

recommendation. Supported by Supervisor York and carried by the following Yea and Nay vote:

Yeas: Aho, Alholm, Allen, Altobello, Backlund, Beaudry, Beupied, Bellstrom, Bur, Carlson, Carlyon, Corneliuson, Cooley, Cox, Clark, Dompierre, Ewing, Ghiardi, Hammerschmidt, Hill, Hooper, Kivela, LaChance, Larson, Linjala, Maki, Mattson, Ollila, Rautio, Rose, Rydholm, Sandstrom, Strieleman, Swanson, J. E. Swanson, Robert, Tacco'ini, Valenti, VanElsacker, Weiland, Willey, Wiseman, Yelle, York.

Nays: None.

July 16, 1957

Honorable Chairman and Members of the Marquette County Board of Supervisors, Marquette, Michigan. Gentlemen:

Your Budget and Executive Committee wishes to recommend to the Board of Supervisors that the County Treasurer be authorized to create a fund known as the Employees Retirement Fund from which to pay obligations of the county to the Municipal Employees Retirement System. This pension plan was recently adopted by Marquette County to become effective on July 1, 1957 and since no funds were appropriated in the 1957 budget for this purpose, it is further recommended that the sum of \$8,500.00 be transferred from the General Fund to the Employees Retirement Fund to pay its obligations for the last half of 1957.

Respectfully submitted,
BUDGET AND
EXECUTIVE
COMMITTEE

By Lawrence C. Ewing,
Chairman,
Carl W. Corneliuson
B. L. York
Leonard S. M. Altobello

Axel Carlson
W. T. Rose
T. A. Sandstrom
John Ghiardi, Sr.
C. T. Beaudry
A. T. Bellstrom
John W. Kivela
Max P. Allen
H. J. Larson

The following report of the Special Committee on Civil Defense was read. Supervisor Hammerschmidt moved it be adopted. Supported by Supervisor Clark and carried by the following Yea and Nay vote

Yeas: Aho, Alholm, Allen, Altobello, Backlund, Beaudry, Beupied, Bellstrom, Bur, Carlson, Carlyon, Corneliuson, Cooley, Cox, Clark, Dompierre, Ewing, Ghiardi, Hammerschmidt, Hill, Hooper, Kivela, LaChance, Larson, Linjala, Maki, Mattson, Ollila, Rautio, Rose, Rydholm, Sandstrom, Strieleman, Swanson, J. E. Swanson, Robert, Taccolini, Valenti, VanElsacker, Weiland, Willey, Wiseman, Yelle, York.

Nays: None.

July 19, 1957

Honorable Chairman and Members of the Marquette Board of Supervisors, Marquette, Michigan. Gentlemen:

Your special committee on Civil Defense, having under consideration the matter of appointing a Civil Defense Director for Marquette County and providing the necessary funds for Civil Defense operations, met on July 16, 1957. In keeping with prior county policy to name the sheriff as Civil Defense Director, Sheriff-appointee Thomas Jernstad was interviewed in the matter. He stated that he preferred not to accept this additional responsibility at a time when he was assuming a new job and requested that he be excused from the appointment at this

time. Your committee wishes, therefore, to recommend to the Board of Supervisors that Glen B. Wilson of Marquette be appointed County Director of Civil Defense at a salary of \$50.00 per month and that a Civil Defense Department budget be set up for the remainder of the year in the sum of \$750.00.

Respectfully submitted,

SPECIAL COMMITTEE
ON CIVIL DEFENSE

By Carl W. Corneliuson,
Chairman.

David LaChance
Arthur Backlund
John W. Kivela
R. C. Hammerschmidt

The monthly reports from the following county departments were read and ordered filed by the Chairman: County Treasurer, Mine Inspector Morgan Heights, Dept. of Soc. Welfare (2 reports), Con roller and the Marquette County Road Commission.

Resolutions from the following County Board's of Supervisors were read and ordered filed by the Chairman:

Osceola County - opposition to statewide "across the board" increase of 6% on all State Equalized Valuations.

Osceola County - opposition to annexation of township by cities without the vote of townships.

Wexford County - relative to control of the European Shoe Moth.

There being no further business, on motion of Supervisor York supported by Supervisor Larson and carried, the Board adjourned until Wednesday, the 21st day of August, A.D. 1957 at 2:00 o'clock P.M.

Carl W. Corneliuson
Chairman.
Lloyd LeVasseur,
Clerk.

Marquette, Michigan
August 21st, 1957

The Board of Supervisors of Marquette County met pursuant to a call duly made at the Court House in the City of Marquette, on Wednesday, the 21st day of August, A.D. 1957 at 2:00 P.M.

The meeting was called to order by the Chairman, Carl W. Corneliuson.

The roll being called the following supervisors were found to be present:

Aho, Altobello, Backlund, Beaudry, Beaupied, Bellstrom, Brunngraber, Bur, Carlson, Carlyon, Corneliuson, Cooley, Cox, Dompierre, Ewing, Ghiardi, Hammerschmidt, Hill, Hooper, Kivela, LaChance, Larson, Linjala, Mattson, Ollila, Rautio, Rydholm, Sandstrom, Strieleman, Swanson, R. R., Taccolini, Valenti, VanElsacker, Weiland, Willey, Wiseman, Yelle, York.

Absent: Alholm, Allen, Clark, Maki, Swanson, J. E.

Supervisor York moved the Board dispense with the reading of the minutes of the last regular meeting. Supported by Supervisor Carlson and carried.

✓The Chairman introduced Mr. Thomas F. Jernstad, newly appointed Sheriff to the assembly.

✓A letter from Mr. Wm. Holem of Rock, Mich., urging repair to road D L off of road D B in Ewing Township was read. Supervisor Linjala moved it be referred to the Marquette County Road Commission. Supported by Supervisor Altobello and carried.

✓A petition signed by 33 members of the Ishpeming Sportsmen's club requesting support of the Board in getting action on applications for permits to carry concealed weapons, was read. After some discussion and remarks by Sheriff Jernstad and Supervisor Hill, the Chairman ordered the matter filed.

✓ A resolution relative to the proposed Big Bay harbor of refuge was presented by Mr. Shroeger of the Road Commission. The Chairman stated that inasmuch as the Budget & Executive Committee had a resolution relative to the same matter that the matter be laid aside until the report of the Budget & Executive Committee.

✓A request for continuation of an appropriation for the Marquette County Historical Society was read. Supervisor Larson moved the request be referred to the Budget and Executive Committee. Supported by Supervisor Altobello and carried.

✓Mr. Shroeger of the Road Commission reported by letter that the petition of residents of Republic Township urging construction of a new access route from new M-95 to the Village of Republic was considered and a

thorough study would be made on completion of new M-95. The report was ordered filed by the Chairman.

The following report of the Auditing Committee was read. Supervisor Beaudry moved the Board concur in the recommendation of the Committee. Supported by Supervisor Ghiardi and carried by the following Yea and Nay vote:

Yeas: Aho, Altobello, Backlund, Beaudry, Beaupied, Bellstrom, Brunngraber, Bur, Carlson, Carlyon, Corneliuson, Cooley, Cox, Dompierre, Ewing, Ghiardi, Hammerschmidt, Hill, Hooper, Kivela, LaChance, Larson, Linjala, Mattson, Ollila, Rautio, Rydholm, Sandstrom, Strieleman, Swanson, R. R., Taccolini, Valenti, VanElsacker, Weiland, Willey, Wiseman, Yelle, York.

Nays: None.

✓AUDITING COMMITTEE

Board of Supervisors' Meeting August 21 1957

Your Committee to whom was referred the claims and accounts herein enumerated, having had the same under consideration, beg leave to report the same back to the Board, with the recommendation that the sums set down in the last column, opposite the names of the respective claimants, be allowed and ordered paid, viz:

Claim	Name of Claimant	What For	Amount Claimed	Amount Allowed
RH				
7010	Harry Eberhardt, Witness - Justice	Crt. \$	8.75	8.75
7011	Marvin Gauthier,	do----	2.65	2.65
7012	Daniel Krieg	do----	2.65	2.66
7013	Jerome Lochiem,	do----	2.50	2.50
7014	Sgt. John Morovitz,	do----	6.05	6.05
7015	Robert Nesbitt,	do----	2.65	2.65
7016	Alethea Rossi,	do----	8.75	8.75
7017	John Rossi,	do----	8.75	8.75
7018	Howard Treado, Jr.,	do----	2.65	2.65
7019	Frank Farquar, Juror-Justice	Crt.	6.00	6.00
7020	Moffio Bianchi,	do----	6.00	6.00
7021	Joseph F. Levandoski,	do----	3.00	3.00
7022	William Martin,	do----	3.00	3.00
7023	Paul Muehricke,	do----	6.00	6.00
7024	William Martin,	do----	6.00	6.00
7026	Dewey Mattson,	do----	3.00	3.00
7026	Oscar Nordeen,	do----	6.00	6.00
7027	John Pelkola,	do----	3.00	3.00
7028	Lucion Vercellino,	do----	6.00	6.00
7029	Elmer Voegline,	do----	3.00	3.00

BOARD OF SUPERVISORS COUNTY OF MARQUETTE Meeting of August 21, 1957

7030 Leonard Wilson,	do----	3.00	3.00
7031 Arthur Burkman, Fees - Justice of the Peace		42.60	42.60
7032 Bridson Wills,	do----	35.80	35.80
7033 Municipal Court,	do----	597.45	597.45
7034 William R. Haupt,	do----	192.60	192.60
7035 Donald M. Kujanen,	do----	15.60	15.60
7036 William St. John,	do----	272.85	272.85
7037 Leo Schunk, Relief Duty - Jail		32.01	32.01
7038 Frank Becke, Fees - Deputy Sheriff		2.55	2.65
7039 George E. Moore,	do----	3.60	3.60
7040 Arne Pynnonen,	do----	24.00	24.00
7041 Rudolph Swanson,	do----	6.70	6.70
7042 Rig Waters,	do----	3.35	3.35
7043 George E. Hill, Office exp. and divorce reports		195.00	195.00
7044 Aaron Lowenstein, Exp. - Asst. Pros. Atty.		6.45	6.45
7045 Melvin N. Nyquist, Exp. - Agric. Agent		113.44	113.44
7046 Mrs. Olive K. Sain, Exp. - Home Demon. Agent		58.50	58.50
7047 Sybil I. Guiland, Testimony - Justice Crt.		25.00	25.00
7048 Henry L. Scarffe, Mileage - Mine Ins.		25.90	25.90
7049 Mich. Bell Tele. Co., Service - Co. Officers		288.01	288.01
7050 Arthur L. Amolsch, M.D., Medical Examiner		50.00	50.00
7051 G. O. Knutson, M.D.,	do----	10.00	10.00
7052 W. A. Mudge, M.D.,	do----	51.05	51.05
7053 R. G. Williams, M.D.,	do----	20.00	20.00
7054 City of Marquette, Dog Licenses		112.00	112.00
7055 Marquette County Assn. of Ins., Ins. - Sheriff's car		125.90	125.90
7056 The Williams & Wilkins Co., Supplies - Pros. Attorney		6.00	6.00
7057 Mason Publishing Co., Supplies - Clerk		30.00	30.00
7058 Pellow Prtg. Co., Publishing Board Proceedings		111.50	111.50
7057 Doubleday Bros. and Co., Supplies - Clerk		8.23	8.23
7060 Guelff Printers Assn., Supplies - Clerk, Treas. Reg. Deeds		145.45	145.45
7061 Iron Ore Publishing Co., Inc., Supplies - Clerk and Treasurer		175.91	175.91
7062 Northern Stationers, Inc., Supplies - Pros. Atty., Tax Dept. Agric. Agent		75.08	75.08
7063 Stenglein Printing Co., Supplies Probate Judge, Reg. of Deeds		348.60	348.60
7064 U.P. Office Supply Co., Supplies - Court House & Agric. Agent		150.68	150.68
7065 Burroughs Corp., Service - Treas.		53.80	53.80
7066 Pitney-Bowes, Inc., Service - Postage Machine		2.50	2.50
7067 N. R. Hongisto, Repairs - Crt. Hse.		42.00	42.00
7068 Spear & Sons, Inc., Fuel - Crt. Hse.		51.60	51.60
7069 City of Marquette, Light & Power - Court House & Jail		227.13	227.13
7070 Quality Hardware, Supplies - Court House & Jail		17.66	17.66
7071 Mich. Gas & Electric Co., Gas - Jail		6.06	6.06
7072 Mich. State Industries, Supplies - Jail		41.50	41.50
7073 Maytag Sales & Service, Service - Jail		19.00	19.00
7074 Montgomery Ward, Supplies - Jail		19.28	19.28

7075 Simons Bros.,	do----	23.10	23.10
7076 Yates Texaco, Yates Texaco Service Station		52.12	52.12
7077 Northland Motors, Repairs - Sheriff's car		5.95	5.95
7078 J.&H. Electric Co., Inc., Repairs - Jail		3.45	3.45
7079 Miles Betts, Conveying Afflicted child		156.89	156.89
7080 Mrs. Margaret Rodgers, Expenses - Asst. Welfare Agent		34.09	34.09
		<u>\$ 4,217.34</u>	<u>4,217.34</u>

The within accounts have been carefully checked and credited to the proper accounts and you are hereby directed to approve and draw warrants upon the County Treasurer for the above amounts:

- CHARLES T. BEAUDRY
- JOHN GHIARDI SR.
- J. L. DOMPIERRE
- LOUIS VAN ELSACKER
- SOL WISEMAN
- R. C. HAMMERSCHMIDT
- MARCUS H. WILLEY
- CARL W. CORNELIUSON
- H. J. LARSON
- LAWRENCE C. EWING
- JOS. R. STRIELEMAN
- JOHN OLLILA

CHILD CARE FUND

AUDITING COMMITTEE

Board of Supervisors' Meeting August 21, 1957

Your Committee to whom was referred the claims and accounts herein enumerated, having had the same under consideration, beg leave to report the same back to the Board, with the recommendation that the sums set down in the last column, opposite the names of the respective claimants, be allowed and ordered paid, viz:

Claim	Name of Claimant	What For	Amount Claimed	Amount Allowed
	Mrs. Alice Betts, Board and care - Juveniles		\$ 107.40	107.40
	Mrs. Hubert Johnson, Board and care - Neglected children		32.25	32.25
	Good Will Farm,	do----	70.00	70.00
	Mich. Children's Aid Soc.,	do----	1,311.87	1,311.87
	Catholic Social Services,	do----	320.00	320.00
	Holy Family Orphans Home,	do----	149.88	149.88
	Starr Commonwealth,	do----	143.44	143.44
	Villa Maria,	do----	130.00	130.00
	Mrs. Frank Beland,	do----	30.00	30.00
	Mrs. Louis Boyer,	do----	60.00	60.00
	Mrs. Randolph Jensen,	do----	30.00	30.00
	Mrs. Jacob Kivisaari,	do----	30.00	30.00
	Mrs. Mary Knights,	do----	85.00	85.00
	Mrs. William Mattson,	do----	30.00	30.00
	Mrs. Marie Mayotte,	do----	30.00	30.00
	Mrs. LeRoy Tregear,	do----	30.00	30.00
	Mrs. John Tripp,	do----	30.00	30.00
	Mrs. Marie Vadnais,	do----	30.00	30.00
	Martin Drug Store, Supplies,	do----	4.08	4.08
	Virg's Bootery,	do----	4.99	4.99

BOARD OF SUPERVISORS COUNTY OF MARQUETTE Meeting of August 21, 1957

Montgomery Ward,	do----	13.42	13.42
J.C. Penney's Co.,	do----	38.46	38.46
Getz's Store,	do----	9.90	9.90
Dept. of Accts. & Finances, Light & Power - Detention Home		10.31	10.31
Dr. D. P. Hornbogen, Services - Child		5.00	5.00
Dr. F. W. Rosendahl,	do----	20.00	20.00
Mrs. George Curtis, Board - Neglected children		60.00	60.00
Mrs. Sadie Wright,	do----	30.00	30.00
Mrs. Armine Hanson,	do----	30.00	30.00
		\$ 2,876.00	2,876.00

The within accounts have been carefully checked and credited to the proper accounts and you are hereby directed to approve and draw warrants upon the County Treasurer for the above amounts:

CHARLES T. BEAUDRY
JOHN GHIARDI SR.
JAMES L. DOMPIERRE
LOUIS VAN ELSACKER
SOL WISEMAN
R. C. HAMMERSCHMIDT
MARCUS H. WILLEY
CARL W. CORNELIUSON
H. J. LARSON
LAWRENCE C. EWING
JOS. R. STRIELEMAN
JOHN OLLILA

AUDITING COMMITTEE

Board of Supervisors' Meeting August 21, 1957

Your Committee to whom was referred the claims and accounts herein enumerated, having had the same under consideration, beg leave to report the same back to the Board, with the recommendation that the sums set down in the last column, opposite the names of the respective claimants, be allowed and ordered paid, viz:

Claim	Name of Claimant	What For	Amount Claimed	Amount Allowed
RH				
6649	Koskey Funeral Home,	Burial - Soldier	\$ 200.00	200.00
6650	Lewis Smith, Trans. -	Insane	3.75	3.75
6653	Mich. Dept. of Health,	Delayed Birth Reg.	10.00	10.00
6654	Leo Schunk, Relief duty -	Jail	64.02	64.02
6655	Albert Jacobson, Board of	Prisoners	615.60	615.60
6656	Madeline Jacobson, Matron -	Jail	45.00	45.00
6657	Bertil Agnoli, Supervisors' time		1,431.19	1,431.19
6660	Lewis Smith, Board of	Prisoners	90.43	90.43
6661	Kenneth Estes, Deputy Sheriff	Fees	3.49	3.49
6662	Ruth Hart, Clerk Hire -	Controller	25.20	25.20
6686	Steffke Freight Co., Freight -	Crt. Hse.	3.58	3.58
6687	Fassbender Funeral Home,	Burial - Soldier	200.00	200.00
6691	Elizabeth N. Kroll, Clerk hire -	County Clerk	321.30	321.30
6714	Swanson Funeral Home,	Burial - Soldier	200.00	200.00
6722	C. LeGolvap, M.D., Exam. -	Insane	10.00	10.00
6723	A. L. Swinton, M.D.,	do----	10.00	10.00
6785	Lewis Smith, Advance on	prisoner's meals	273.30	273.30

6809-			
6841	County Officers, Payroll for July	9,872.65	9,872.65
6842	First National Bank, Withholding tax - Court Hse. Emp.	1,201.50	1,201.50
6843	Bertil Agnoli, Soc. Sec. - Employees share	205.55	205.55
6844	Bertil Agnoli, Soc. Sec., Employer's share	205.55	205.55
6845	Bertil Agnoli, Soc. Sec., Betts	13.62	13.62
6846	Mich. Hos. Service, Hospitalization - Court House	156.64	156.64
6847	Bertil Agnoli, Probate Judge Retirement deduction	33.33	33.33
6848	Bertil Agnoli, Employees Retirement deductions	259.33	259.33
6849	Lewis Smith, Mileage & expenses - Apprehending prisoner	60.51	60.51
6850	Frank Summersett, Jr., Assisting do----	21.34	21.34
6854	Judy Cook, Matron - Jail	60.00	60.00
6855	Sanford A. Brown, Entry fees - Cir. Crt.	18.00	18.00
6859	Julia E. Layne, Conveying Insane	7.00	7.00
6860	Lewis Smith, Meals - Conveying insane	3.50	3.50
6861	Ted Halverson, Conveying - Insane	6.00	6.00
6862	Lewis Smith, Board of Prisoners	497.10	497.10
6868	A. L. Swinton, M.D., Examination - Insane	10.00	10.00
6869	C. LeGolvan, M.D., do----	10.00	10.00
6897	R. G. Williams, M.D., do----	10.00	10.00
6898	L. Rosenbaum, M.D., do----	10.00	10.00
6920	Lewis Smith, Meals - Deputy Sheriff	5.85	5.85
6921	Harold Wiseman, Conveying Insane	12.00	12.00
6927	Northern Michigan College, Transportation of 4-H Club members	75.00	75.00
6928	Elizabeth Kroll, Clerk - Co. Clerk's office	23.80	23.80
6929	Tonella's Funeral Home, Burial - Soldier	200.00	200.00
6932	Thomas Jernstad, Conveying - Insane	19.95	19.95
6933	Harold Wiseman, do----	10.25	10.25
6938	C. LeGolvan, M.D., Exam. - Insane	10.00	10.00
6939	A. L. Swinton, M.D., do----	10.00	10.00
6961	W. A. Mudge, MD., do----	11.50	11.50
6962	A. S. Narotzky, M.D., do----	11.50	11.50
6966	Mich. Dept. of Health, Delayed Birth Reg.	12.00	12.00
6970	Frank Summersett, Jr., Conveying Insane	6.00	6.00
6971	Lewis Smith, do----	3.00	3.00
6972	Kenneth Estes, Deputy Sherriff salary	149.38	149.38
6974	Ruth Hart, Clerk Hire - Controller	16.80	16.80

Total \$16,745.51 16,745.51

The within accounts have been carefully checked and payment of same is hereby ratified and approved:

CHARLES T. BEAUDRY
JOHN GHIARDI SR.
JAMES L. DOMPERRE
LOUIS VAN ELSACKER
SOL WISEMAN
R. C. HAMMERSCHMIDT
MARCUS WILLEY
CARL W. CORNELIUSON
HOWARD J. LARSON
LAWRENCE C. EWING
JOS. R. STRIELEMAN
JOHN OLLILA

✓ The following report of the Budget — Executive Committee and attached resolution were read. Supervisor Ewing moved the Board concur in the recommendation. Supported by Supervisor Altobello and carried by the following Yea and Nay vote:

Yeas: Aho, Altobello, Backlund, Beaudry, Beaupied, Bellstrom, Brunngraber, Bur, Carlson, Carlyon, Coreliuson, Cooley, Cox, Dompierre, Ewing, Ghiardi, Hammerschmidt, Hill, Hooper, Kivela, LaChance, Larson, Linjala, Mattson, Ollila, Rautio, Rydholm, Sandstrom, Srieleman, Swanson, R. R., Taccolini, Valenti, VanElsacker, Weiland, Willey, Wiseman, Yelle, York.

Nays: None.

August 13, 1957

Honorable Chairman and Members of the Marquette County Board of Supervisors, Marquette, Michigan. Gentlemen:

Your Budget and Executive Committee, to whom was referred the communication from the Michigan State Waterways Commission proposing the construction of a harbor of refuge at Big Bay, wishes to report that the matter was discussed at a meeting held on August 12, 1957. Your committee feels that this improvement would be of great benefit to Marquette County and that if it can be accomplished at the comparatively low local cost of \$10,000.00 that the County of Marquette should do whatever possible to bring it about. The Michigan State Waterways Commission has suggested the form of resolution for adoption by the Board of Supervisors to signify its desire for this harbor of refuge and its willingness to participate in the cost of dock construction to the extent of \$10,000.00. Your committee, therefore, recommends that the Board of Supervisors adopt the

resolution submitted by the Michigan State Waterways Commission so that Marquette County's willingness to co-operate in this project may be made a matter of record.

Respectfully submitted,
BUDGET AND
EXECUTIVE COMMITTEE

By Lawrence Ewing,
Chairman.
John W. Kivela, Sr.
B. L. York
Leonard S. M. Altobello
T. A. Sandstrom
A. T. Bellstrom
Axel Carlson
Carl W. Corneliuson

RESOLUTION

WHEREAS, Congress, by Public Law 14 of the 79th Congress, approved 2 March 1945, authorized a project for the construction of a harbor-of-refuge at Big Bay, Marquette County, Michigan, subject to certain conditions of local cooperation set forth in the report of the Chief of Engineers in House Document No. 446 of the 78th Congress; and

WHEREAS, the construction of said project will be a public improvement for the benefit and in the interest of the people of the County of Marquette; and

WHEREAS, the Michigan State Waterways Commission is an agency and political subdivision of the State of Michigan and is empowered by the laws of that State to enter into agreements with agencies of the United States whereby the State undertakes to participate with the Federal Government to accomplish such projects; and

WHEREAS, the County of Marquette, a political subdivision of the State of Michigan, not legally empowered to enter into agreements with agencies of the United States, is desirous of participating with the Michigan State Waterways Commission in completing this project;

NOW, THEREFORE, BE IT RESOLVED That the County of Marquette does hereby grant and convey its assurances to the Michigan State Waterways Commission that it will:

1. Provide, without cost to the Commission, all lands, easements and rights-of-way necessary for the construction of the project, including suitable spoil disposal areas when and as required.

2. Hold and save the Commission free from all damages due to the construction and maintenance of the works.

3. Participate equally with the Commission in the cost of constructing a suitable and adequate public wharf for the accomodation of transient vessels at the harbor.

4. Establish a competent and properly constituted public body empowered to regulate the use, growth, and free development of these harbor facilities with the understanding that these harbor facilities shall be open to all on equal and reasonable terms.

✓ BE IT FURTHER RESOLVED, That the Chairman of the County Board of Supervisors be and is hereby authorized and instructed on behalf of the County to sign such documents and perform such acts as may be necessary to carry out the provisions of this Resolution.

The following report of the Budget & Executive Committee was read. Supervisor Ewing moved the Board concur in the recommendation. Supported by Supervisor Kivela and carried by the following Yea and Nay vote:

Yeas: Altobello, Backlund, Beaudry, Beaupied, Bellstrom, Brunngraber, Bur, Carlson, Carlyon, Corneliuson, Cooley, Cox, Dompierre, Ewing, Ghiardi, Hammerschmid, Hooper, Kivela, LaChance, Larson, Linjala, Ollila, Rautio, Rydholm,

Sandstrom, Strieleman, Taccolini, VanElsacker, Wiseman, Yelle, York.

Nays: Aho, Hill, Mattson, Swanson, R.R., Valenti, Weiland, Willey.

August 15, 1957

Honorable Chairman and Members of the Marquette County Board of Supervisors, Marquette, Michigan.
Gentlemen:

Your Budget and Executive Committee, to whom was referred the request of the Prosecuting Attorney for permission to appoint a second assistant prosecuting attorney, met with Prosecutor George Hill on August 12, 1957 to discuss the matter. Your committee is convinced that the work load in that office has increased to the point where such additional assistance is very necessary and recommends that the Board of Supervisors authorize the Prosecuting Attorney to appoint a second assistant at the salary of \$165.00 per month, which is the salary presently set by the Board of Supervisors for assistant prosecuting attorneys.

Respectfully submitted,
BUDGET AND
EXECUTIVE
COMMITTEE

By Lawrence C. Ewing,
Chairman.
John Kivela Sr.
B. L. York
Leonard S. M. Altobello
T. A. Sandstrom
A. T. Bellstrom
Axel Carlsson
Carl W. Corneliuson

The following report of the Budget and Executive Committee was read. Supervisor Ewing moved concurrence in the report. Supported by Supervisor LaChance and carried by the following Yea and Nay vote:

Yeas: Aho, Altobello, Backlund, Beaudry, Beapied, Bellstrom, Brunngraber, Bur, Carlson, Carlyon, Corneliuson, Cooley, Cox, Dompierre, Ewing,

Ghiardi, Hammerschmidt, Hill, Hooper, Kivela, LaChance, Larson, Linjala, Mattson, Ollila, Rautio, Rydholm, Sandstrom, Strieleman, Swanson, R. R., Taccolini, Valenti, VanElsacker, Weiland, Wiseman, Yelle, York.

Nays: Willey.

Honorable Chairman and Members of the Marquette County Board of Supervisors, Marquette, Michigan.
Gentlemen:

Your Budget and Executive Committee, to whom was referred the request of the Marquette County Board of Education for an additional appropriation of \$1,000.00 to complete the current fiscal year's operations, wishes to report that your committee met with the members of the County Board of Education on August 12, 1957 and discussed the matter fully. Your committee finds that it is in the best interests of our county school system to provide the Board of Education with the funds necessary to carry out its present program. Your committee, therefore, recommends that the Board of Supervisors grant the request for the additional appropriation of \$1,000.00.

Respectfully submitted,
BUDGET AND
EXECUTIVE
COMMITTEE

By Lawrence C. Ewing,
Chairman.

John W. Kivela Sr.
B. W. York
Leonard S. M. Altobello
T. A. Sandstrom
A. T. Bellstrom
Axel Carlsson
Carl W. Corneliuson

The following report of the Morgan Heights Contact Committee and attached resolution were read. After some discussion, Supervisor Wiseman moved the Board concur in the report. Supported by Supervisor Hammerschmidt and carried.

Supervisor Hooper moved the resolution be laid on the table till next meeting. Supported by Supervisor Dompierre and carried.

August 14, 1957

Honorable Chairman and Members of the Marquette County Board of Supervisors, Marquette, Michigan.
Gentlemen:

Your Morgan Heights Contact Committee met with the Board of Trustees of Morgan Heights Sanatorium on August 13, 1957. Your committee was again acquainted with the thorough job that is being done in Marquette County in the treatment and prevention of tuberculosis. The affairs of Morgan Heights Sanatorium are capably and efficiently administered and your committee, therefore, has no corrective recommendations to make.

In discussing the 1958 budget for this department, it was noted that a slight decrease in the anticipated case load and the reduction of State funds to the sanatorium have caused an increase in the need for county funds for the next fiscal year. The 1958 budget request is in the sum of \$75,000.00, which constitutes a \$10,000.00 increase over 1957. Your committee wishes to recommend that everything possible be done to provide Morgan Heights Sanatorium with the funds requested.

The Board of Trustees also explained to your committee that under the provisions of new legislation it is now possible to admit patients for treatment of diseases other than tuberculosis. At the present time the small number of unoccupied beds would not permit the admittance of such patients but the Board of Trustees feels that in the future a possible decline in the number of tuberculosis patients may permit the using of a portion of the hospital for

other patients and have requested that the Board of Supervisors adopt a resolution granting the Morgan Heights Board of Trustees permission to admit non-tuberculosis patients when it deems proper to do so. Your committee wishes to recommend that the Board of Supervisors adopt the attached resolution in the matter.

Respectfully submitted,
MORGAN HEIGHTS
CONTACT COMMITTEE
By Sol Wiseman, Chairman,
Arthur Backlund
W. S. Cooley
Marcus Willey

David LaChance
Richard R. Bur
Carl W. Corneliuson
Theodore R. Mattson
R. C. Hammerschmidt

The following reports of county departments were read and ordered filed by the Chairman: County Treasurer, Department of Social Welfare (2 reports), Morgan Heights Sanatorium, Mine Inspector, Veterans' Referral Agency (2 reports), County Controller and the Marquette County Road Commission.

Mr. Shroeger of the Road Commission stated the dedica-

tion of the new county Airport would be held on September 22nd at 2:00 p.m. A program was planned with some outside speakers and he urged all members of the Board to attend.

There being no further business, on motion of Supervisor York, supported by Supervisor Altobello and carried, the Board adjourned until Wednesday, the 18th day of September, A.D. 1957 at 2:00 o'clock P.M.

Carl W. Corneliuson,
Chairman.
Lloyd LeVasseur,
Clerk.

Marquette, Michigan
September 18th, 1957

The Board of Supervisors of Marquette County met pursuant to a call duly made at the Court House in the City of Marquette, on Wednesday, the 18th day of September, A.D. 1957 at 2:00 o'clock P.M.

The meeting was called to order by the Chairman, Carl W. Corneliuson.

The roll being called the following supervisors were found to be present:

Aho, Alholm, Allen, Altobello, Arnold, Backlund, Beaudry, Beaupied, Bellstrom, Bur, Carlson, Carlyon, Corneliuson, Cooley, Cox, Dompierre, Ewing, Ghiardi, Hammerschmidt, Hill, Hooper, Kivela, LaChance, Larson, Linjala, Mattson, Rautio, Rydholm, Sandstrom, Strieleman, Swanson, J. E., Swanson, R. R., Taccolini, Valenti, VanElsacker, Weiland, Willey, Wiseman, Yelle, York.

Absent: Brunngraber, Clark, Maki, Ollila.

✓ The Chairman introduced Mr. Lawrence L. Arnold, new supervisor from Ishpeming City to the assembly.

Supervisor York moved the Board dispense with the reading of the minutes of the last regular meeting. Supported by Supervisor Hooper and carried.

✓ A letter from Mr. Frank Blackford, Sec. of the Municipal Employees' Retirement System asking the Board to name two delegates to the Annual Meeting at East Lansing on October 10, 1957, in compliance with the statute, was read. Supervisor Larson moved the Chairman select two people to attend. Supported by Supervisor Carlson and carried by the following Yea and Nay vote:

Yeas: Aho, Alholm, Allen, Altobello, Arnold, Backlund, Beaudry, Beaupied, Bellstrom, Bur, Carlson, Carlyon, Corneliuson, Cooley, Cox, Dompierre,

Ewing, Ghiardi, Hammerschmidt, Hill, Hooper, Kivela, LaChance, Larson, Linjala, Mattson, Rautio, Rydholm, Sandstrom, Strieleman, Swanson, J. E., Swanson, R. R., Taccolini, Valenti, VanElsacker, Weiland, Willey, Wiseman, Yelle, York.

Nays: None.

✓ A letter from the Marquette County Humane Society requesting the Board to participate in the construction and maintenance of an animal shelter to serve Marquette County, was read. The Chairman referred the matter to the Budget & Executive Committee.

✓ A petition signed by 73 people urging improvements to the South Camp Road, known as G.U. and necessary construction to connect said road with the North Negaunee outlet in Sec. 7, T 48, 26 was read. Supervisor Kivela moved the matter be referred to the Marquette County Road Commission. Supported by Supervisor Hill and carried.

A report from Mr. Glen B. Wilson, Director of County Civil Defense citing progress made to date, was read. No discussion the matter was ordered filed by the Chairman.

✓ Another letter from the above person requesting the naming of a county official as purchasing agent for the Civil Defense Surplus Stores Program was read. Mr. Wilson recommended Mr. DeRoche as such agent. Supervisor Hill moved the Board concur in the recommendation. Supported by Supervisor Kivela and carried.

✓ A letter from Mr. W. C. Peterson, Supt. of Ishpeming Schools requesting an appropriation of \$1162.50 for polio vaccine for children over 14 years of age, was read. The Chairman stated that the county would not have to appropriate this sum since he received information from Mr. John P. McNamara, Chairman of the County Polio Foundation that their organization would take care of the cost. The Chairman lauded Mr. McNamara and his organization for the great work they had done in the past and are still doing and asked for an expression from the Board. Whereupon Supervisor Altobello moved the Board go on record as recognizing the splendid job being done by the local county polio foundation chapter. Supported by Supervisor Dompierre and carried unanimously.

The following report of the Auditing Committee was read. Supervisor Beaudry moved its adoption. Supported by Supervisor Ghiardi and carried by the following Yea and Nay vote.

Yeas: Aho, Alholm, Allen, Altobello, Arnold, Backlund, Beaudry, Beaupied, Bellstrom, Bur, Carlson, Carlyon, Corneliuson, Cooley, Cox, Dompierre, Ewing, Ghiardi, Hammerschmidt, Hill, Hooper, Kivela, LaChance, Larson, Linjala, Mattson, Rautio, Rydholm, Sandstrom, Strieleman, Swanson, J. E., Swanson, R. R., Taccolini, Valenti, VanElsacker, Weiland, Willey, Wiseman, Yelle, York.

Nays: None.

AUDITING COMMITTEE

Board of Supervisors' Meeting Sept. 18, 1957

Your Committee to whom was referred the claims and accounts herein enumerated, having had the same under consideration, beg leave to report the same back to the Board, with the recommendation that the sums set down in the last column, opposite the names of the respective claimants, be allowed and ordered paid, viz:

Claim	Name of Claimant	What For	Amount Claimed	Amount Allowed
RH				
7324	Rita G. Culbert, Witness -	Justice Crt.	\$ 2.65	2.65
7325	Dr. Wm. Corcoran,	do----	7.25	7.25
7326	Mrs. Samuel Davis, Sr.,	do----	7.70	7.70
7327	Elwyn Harris,	do----	6.95	6.95
7328	Ted Hokenson,	do----	5.15	5.15
7329	Mrs. Viola Lammi,	do----	7.70	7.70
7330	Donald McCormick,	do----	5.15	5.15
7331	Howard Nease,	do----	6.95	6.95
7332	Arthur R. Perala,	do----	6.95	6.95
7333	Norman Powers, Jr.,	do----	7.70	7.70
7334	Mrs. Olga Powers,	do----	7.70	7.70
7335	Evelyn Riberdy,	do----	3.70	3.70
7336	Mrs. Helen Saari,	do----	7.70	7.70
7337	James B. Scanlon,	do----	2.65	2.65
7338	Dr. A. L. Swinton,	do----	5.15	5.15
7339	Dr. Howard Treado, Jr.,	do----	5.15	5.15
7340	Mrs. Ann Fassbender,	do----	6.00	6.00
7341	Willard Holmgren,	do----	6.00	6.00
7342	E. J. Mudge,	do----	6.00	6.00
7343	W. E. Nelson,	do----	6.00	6.00
7344	Howard Reynolds,	do----	6.00	6.00
7345	Leo Roberts,	do----	6.00	6.00
7346	William R. Haupt, Fees -	Justice of the Peace	282.25	282.25
7347	Municipal Court,	do----	762.65	762.65
7348	William St. John,	do----	320.00	320.00
7349	Thomas Jernstad, Fees -	Sheriff	893.33	893.33
7350	Leo Schunk, Relief duty -	Jail	42.68	42.68
7351	Lewis Smith, Fees -	Deputy Sheriff	3.49	3.49
7352	Neva E. Pequet, Fees -	Matron	57.00	57.00
7353	Mrs. Sidney Bowers, Repairs -	Jail coveralls	7.50	7.50
7354	Anthony Giorgianni, Fees -	Deputy Sheriff	2.00	2.00
7355	Howard Nease,	do----	2.00	2.00
7356	Arne Pynnonen,	do----	40.65	40.65
7357	Henry L. Scarffe, Mileage -	Mine Insp.	20.16	20.16
7358	George E. Hill, Office exp. and	divorce reports	170.00	170.00
7359	Aaron Lowenstein, Exp. -	Asst. Pros. Attorney	8.38	8.38
7360	Melvin N. Nyquist, Mileage and exp. -	Agric. Agent	87.05	87.05
7361	Mrs. Olive K. Sain, Mileage and exp. -	4H Club	6.16	6.16
7362	Glen B. Wilson, Exp. -	Civil Defense	29.64	29.64
7363	American Mutual Liability Ins. Co. -	Compensation Ins.	870.32	870.32
7364	R. Charles Wright, M.D.,	Medical Examiner	16.30	16.30
7365	W. A. Mudge, M.D.,	do----	22.10	22.10
7366	Paul VanRiper, M.D.,	do----	40.56	40.56
7367	City of Marquette,	do----	112.00	112.00
7368	City of Negaunee,	do----	206.00	206.00
7369	Pitney-Bowes, Inc.,	Postage Maint.	21.60	21.60
7370	Mich. Bell Tele. Co.,	Service - Co. Officers	217.48	217.48
7371	Pellow Printing Co.,	Printing Minutes	146.90	146.90

7372 Stenglein Printing Co., Supplies - Tax Dept.	4.65	4.65
7373 U.P. Office Supply Co., Supplies - County Officers	41.61	41.61
7374 Guelff Printers Assn., do----	180.40	180.40
7375 Northern Stationers, Inc., do----	45.24	45.24
7376 Stenglein Printing Co., do----	6.90	6.90
7377 Iron Ore Publishing Co., Inc., do----	21.12	21.12
7378 Tiffany Photo Shop and Studio, Supplies - Agric. Agent	5.58	5.58
7379 Dorray Photo Finishers, do----	1.85	1.85
7380 J. I. Holcomb Mfg. Co., Inc., Supplies - Crt. House	85.50	85.50
7381 Leonard's Service, Repairs - do----	24.00	24.00
7382 Soo Hardware, do----	7.65	7.65
7383 Morgan-Gerrish Co., do----	120.07	120.07
7384 J&H Electric Co., Inc., do----	4.68	4.68
7385 City of Marquette, Light & Power - Crt. House & Jail	210.19	210.19
7386 Nick DePetro, Repairs - Crt. House	321.34	321.34
7387 Quality Hardware, Repairs - Crt. House & Jail	10.40	10.40
7388 McLaughlin Hardware, do----	107.59	107.59
7389 Altmann Typewriter & Adding, Repairs - Jail	2.65	2.65
7390 Yates Texaco Service Station, Gas - Sheriff	71.80	71.80
7391 Tower Motor Court, do----	4.76	4.76
7392 J. W. Wilson, Radio - Sheriff's car	25.00	25.00
7393 Mich. Sheriffs Assn., Supplies - Sheriff's car	20.00	20.00
7394 Montgomery Ward, Supplies - Sheriff's Dept.	25.78	25.78
7395 Varvil Mfg. & Supply Co., do----	7.55	7.55
7396 Gibbs Sporting Supplies, do----	30.00	30.00
7397 Simons Brothers, do----	47.42	47.42
7398 Mark T. Payant, D.D.S., Services - Jail Patient	10.00	10.00
7399 Dr. A. L. Swinton, do----	3.00	3.00
7400 Marquette Pharmacy, Supplies - Jail	6.28	6.28
7401 Consolidated Fuel & Lumber Co., do----	12.45	12.45
7402 Mich. Gas & Elec. Co., Gas - Jail	5.64	5.64
7403 J&H Elec. Co., Inc., Supplies - Jail	19.80	19.80
7404 Miles Bett ,Exp. - conveying child and Adult	60.78	60.78
7405 Arthur F. Johnson, Fees - Deputy Sheriff	3.45	3.45
	\$ 6,074.73	6,074.73

The within accounts have been carefully checked and credited to the proper accounts and you are hereby directed to approve and draw warrants upon the County Treasurer for the above amounts:

CHARLES T. BEAUDRY
JOHN GHIARDI SR.
LEONARD S. M. ALTOBELLO
LOUIS VAN ELSACKER
SOL WISEMAN
MARCUS H. WILLEY
CARL W. CORNELIUSON
H. J. LARSON
R. C. HAMMERSCHMIDT
JOS. R. STRIELEMAN
LAWRENCE C. EWING

**CHILD CARE FUND
AUDITING COMMITTEE**

Board of Supervisors' Meeting Sept. 18, 1957

Your Committee to whom was referred the claims and accounts herein enumerated, having had the same under consideration, beg leave to report the same back to the Board, with the recommendation that the sums set down in the last column, opposite the names of the respective claimants, be allowed and ordered paid, viz:

Claim	Name of Claimant	What For	Amount Claimed	Amount Allowed
RH				
7295	Catholic Social Services, Board and care of Children		360.00	360.00
7296	Good Will Farm,	do----	70.00	70.00
7297	Starr Commonwealth,	do----	70.00	70.00
7298	Villa Maria,	do----	65.00	65.00
7299	Holy Family Orphans' Home,	do----	154.84	154.84
7300	Mrs. Frank Beland,	do----	30.00	30.00
7301	Mrs. Louis Boyer,	do----	62.00	62.00
7302	Mrs. Armine Hanson,	do----	30.00	30.00
7303	Mrs. Theodore Hella,	do----	26.00	26.00
7304	Mrs. Randolph Jensen,	do----	30.00	30.00
7305	Mrs. Hebert Johnson,	do----	29.67	29.67
7306	Mrs. Jacob Kivisaari,	do----	30.00	30.00
7307	Mrs. Mary Knights,	do----	85.00	85.00
7308	Mrs. William Mattson,	do----	30.00	30.00
7309	Mrs. Marie Mayotte,	do----	30.00	30.00
7310	Mrs. John Tripp,	do----	30.00	30.00
7311	Mrs. Marie Vadnais,	do----	30.00	30.00
7312	Mrs. Sadie Wright,	do----	20.00	20.00
7313	Johnson's Drug, Supplies -	do----	9.85	9.85
7314	J. W. Lyons, M.D., Services,	do----	19.00	19.00
7315	St. John School, Books -	do----	10.50	10.50
7316	City of Marquette, Light & Power - Detention Home		10.88	10.88
7317	Washington Shoe Store, Shoes - Welfare Agent		9.95	9.95
7318	Herpolsheimer's, Clothing - Children		51.62	51.62
7319	Levine Bros., Supplies - County Detention Home		6.10	6.10
7320	Montgomery Ward, Supplies - Children		49.25	49.25
7321	J. C. Penney Co.,	do----	74.97	74.97
7322	Juvenile Detention Home, Board and care of Juveniles		31.80	31.80
7323	Mich. Children's Aid Soc., Board and care of children		1,549.94	1,549.94
			\$ 3,006.37	3,006.37

The within accounts have been carefully checked and credited to the proper accounts and you are hereby directed to approve and draw warrants upon the County Treasurer for the above amounts:

CHARLES T. BEAUDRY
JOHN GHIARDI SR.
LEONARD S. M. ALTOBELLO
LOUIS VAN ELSACKER
SOL WISEMAN
MARCUS H. WILLEY

CARL W. CORNELIUSON
 H. J. LARSON
 R. C. HAMMERSCHMIDT
 JOS. R. STRIELEMAN
 LAWRENCE C. EWING

AUDITING COMMITTEE

Board of Supervisors' Meeting Sept. 18, 1957

Your Committee to whom was referred the claims and accounts herein enumerated, having had the same under consideration, beg leave to report the same back to the Board, with the recommendation that the sums set down in the last column, opposite the names of the respective claimants, be allowed and ordered paid, viz:

Claim	Name of Claimant	What For	Amount Claimed	Amount Allowed
RH				
7082	Bertil Agnoli, Board of Supervisor's time		\$ 818.73	818.73
7098	Wm. R. Haupt, Fees - Justice of the Peace		396.60	396.60
7101	John S. Courtney, Postage - County Officers		100.00	100.00
7170	Frank S. Szymanski, Support of Patients at various institutions		2,599.00	2,599.00
7171	A. L. Swinton, M.D., Exam. - Insane		10.00	10.00
7172	William A. Corcoran, M.D., do----		10.00	10.00
7173	G. O. Knutson, M.D., do----		10.00	10.00
7176	Roland E. Beale, Burial - Soldier's wife		200.00	200.00
7190	-			
7223	County Officers, Payroll - Aug.		10,100.94	10,100.94
7224	First Nat'l Bank, Withholding tax - Crt. Hse. Employees		1,160.90	1,160.90
7225	Bertil Agnoli, Soc. Sec. - Employees share		179.83	179.83
7226	Bertil Agnoli, Soc. Sec., - Employer's share		179.83	179.83
7227	Bertil Agnoli, Soc. Sec., - Betts		13.62	13.62
7228	Mich. Hos. Service, Hospitalization - Crt. Hse. Emp.		231.14	231.14
7229	Bertil Agnoli, Probate Judge Retirement deduction		33.33	33.33
7230	Bertil Agnoli, Employees retirement deductions		232.23	232.23
7235	Sanford A. Brown, Entry fees - Circuit Judges' Pension		32.00	32.00
7236	Commissioner of Health, Marriage License		1.00	1.00
7238	County of Marquette, Taxes		46.60	46.60
7243	Northland Motors, Auto - Sheriff		790.00	790.00
7273	Robert L. Berry, M.D., Exam. - Insane		10.00	10.00
7274	Paul G. Stein, M.D., do----		10.00	10.00
7275	John P. McNamara, Tax Allocation meeting		23.64	23.64
7276	Leonard S. M. Altobello, do----		24.20	24.20
7277	Paul Kinville, do----		20.28	20.28
7278	Vance Hiney, do----		20.00	20.00
7279	Bertil Agnoli, do----		20.00	20.00
7280	Sarah VanCleve, do----		20.28	20.28
7285	Andrew C. Baird, Service - Summons		3.75	3.75
7287	Frank S. Szymanski, Support of Patients		2,818.40	2,818.40
7289	Frank Summersett, Jr., Conveying - Insane		16.95	16.95
			\$20,133.25	20,133.25

The within accounts have been carefully checked and payment of same is hereby ratified and approved:

CHARLES T. BEAUDRY
JOHN GHIARDI SR.
LEONARD S. M. ALTOBELLO
LOUIS VAN ELSACKER
SOL WISEMAN
MARCUS WILLEY
CARL W. CORNELIUSON
HOWARD J. LARSON
R. C. HAMMERSCHMIDT
JOS. R. STRIELEMAN
LAWRENCE C. EWING

The following report of the Park and Airport Contact Committee was read. Supervisor Sandstrom moved its adoption. Supported by Supervisor Backlund and carried.

September 12, 1957
Honorable Chairman and
Members of the Marquette
County Board of Supervisors,
Marquette, Michigan.
Gentlemen:

The annual inspection of the Parks and Airport Contact Committee was made on September 10, 1957.

The Marquette County Airport is almost completed and is certainly a credit to our community. Arrangements are underway for the necessary clearing and erection of obstruction lights that will meet the requirements for night flight operations and the required glide angles. This will complete the airport for full operation. Last year, mention was made of acquiring a truck and plow for snow removal work at the airport. Since that time, our airport management has secured equipment on an experimental basis from the federal government which will be adequate for this purpose. The equipment has been loaned for the 1957-1958 season but there is a possibility that future use of the equipment may be extended for further experimentation. Marquette County will be relieved of the additional expense for snow removal

equipment at the airport, for as long as the federal government makes the loaned equipment available to the airport. All civil airport operations in the county are now conducted from the new Marquette County Airport.

During the 1957 season there were 12,965 visitors, 6,581 bathers and 372 camp parties at Perkins Park and at the Gwinn Park there were 2,028 visitors, 2,435 bathers and 11 camping parties. An inspection of Perkins Park shows it to be very well managed. During this season, a 6 inch water main has been installed to connect with the water system of Big Bay to bring water to the park area. It is planned that during the 1958 season the water distribution system throughout the park will be completed. As funds are available for improvement of this area, the Park Committee plans to improve this park in line with the committee's 1956 report. This will eventually mean the completion of the water distribution system, construction of a sewage disposal system and wash house, the development of a new bathing area just south of the present bathing area which is constantly being subjected to erosion, and providing more trailer parking facilities and picnic area tables. The last uncompleted portion of highway between Marquette and Big Bay was completed on September

10, 1957 and your committee feels certain that this now completed roadway will bring ever increasing numbers of guests to Perkins Park during the coming years.

Respectfully submitted,
PARKS AND AIRPORT
CONTACT COMMITTEE
By: T. A. Sandstrom,
Chairman.

Arthur Backlund
George N. Beaupied
Tony Taccolini
Clarence Yelle
John E. Swanson
W. S. Cooley
Carl W. Corneliuson
Jas. R. Strieleman
Richard Bur
John W. Kivela

Monthly reports of county departments were received from the following departments and ordered filed: County Treasurer, Veterans' Referral Agency, Morgan Heights Sanatorium, Mine Inspector, Social Welfare Department (2 reports) Controller and Marquette County Road Commission.

The following resolution laid on the table at the last meeting was brought to the attention of the Board by Supervisor Larson and he moved the resolution be adopted. Supported by Supervisor Alholm and carried.

RESOLUTION

WHEREAS under Public Acts 34 and 35 of 1957 permissive legislation was granted county tuberculosis sanatoria to admit patients for treatment of diseases other than tuberculosis

and WHEREAS said acts specify that persons having such other diseases may be admitted for treatment under such terms and conditions as may be prescribed by the said Board of Trustees and approved by the State Health Commissioner

and WHEREAS the Board of Supervisors of Marquette County has become acquainted with

the conditions under which the forementioned acts may be applied to Morgan Heights Sanatorium

be it THEREFORE resolved that the Marquette County Board of Supervisors do hereby grant approval to the Board of Trustees of Morgan Heights Sanatorium to admit such non-tuberculous diseases as the Board may designate, subject to the approval of the State Commissioner of Health, at such time as the Board of Trustees may decide, provided that

an adequate number of beds is maintained by the Sanatorium to hospitalize patients with tuberculosis from the Morgan Heights Sanatorium service area.

Supervisor Mattson addressed the Board and suggested some type of recognition be given Deputy Sheriff John Buckmaster for his heroic efforts in locating two of the bodies lost in Lake Superior, east of Marquette, who were victims of a tragic airplane accident in which six lives were lost. Su-

pervisor Larson moved the matter be referred to the Budget and Executive Committee. Supported by Supervisor Hill and carried.

There being no further business, on motion of Supervisor York supported by Supervisor Altobello and carried, the board adjourned subject to the call of the Clerk.

Carl W. Corneliuson,
Chairman.
Lloyd LeVasseur,
Clerk.

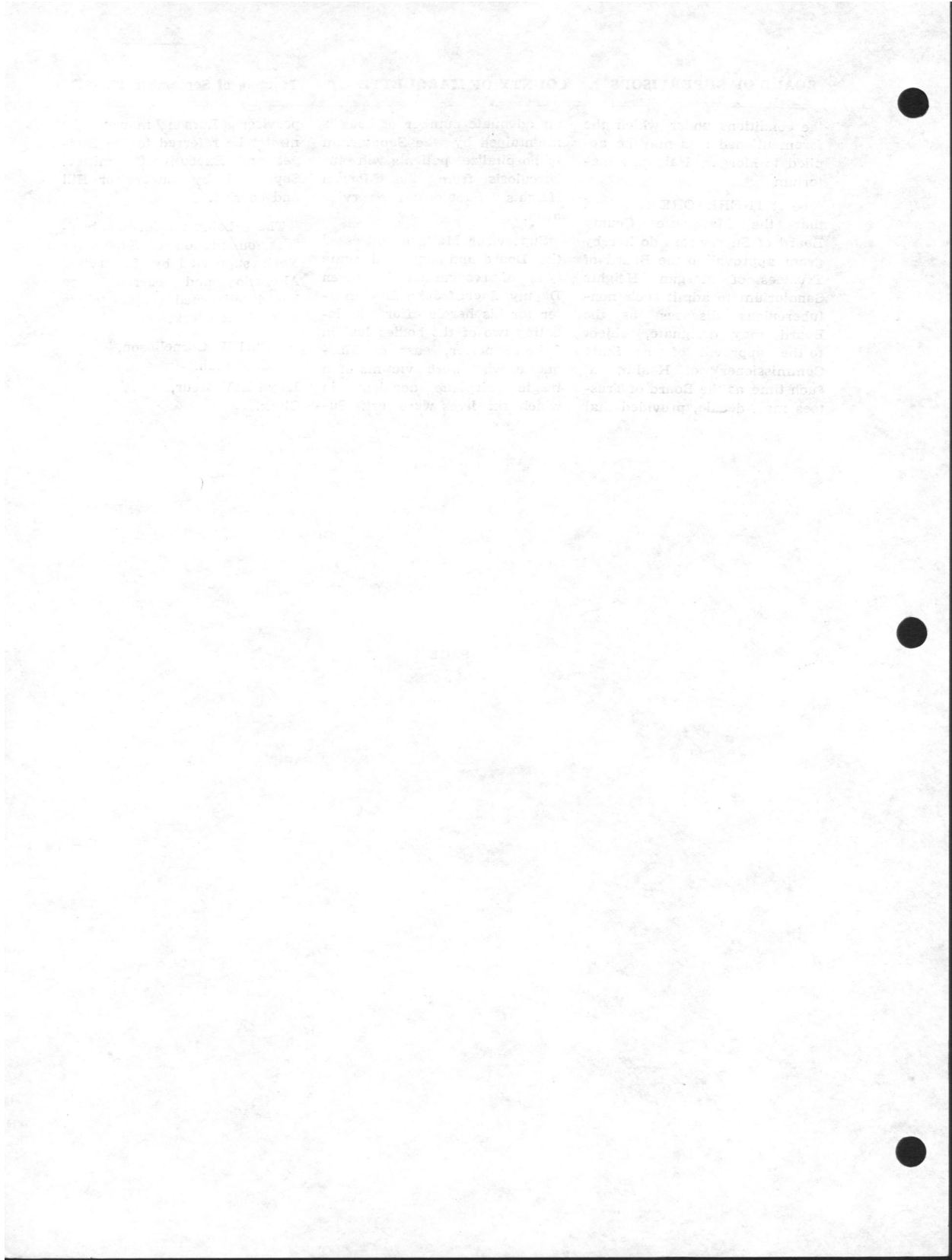

Marquette, Michigan
October 14th, 1957

The Board of Supervisors of Marquette County met pursuant to a call duly made at the Court House in the City of Marquette, on Monday, the 14th day of October, A.D. 1957 at 10:00 o'clock A.M.

The meeting was called to order by the Chairman, Carl W. Corneliuson.

The roll being called the following supervisors were found to be present:

Aho, Alholm, Allen, Altobello, Arnold, Backlund, Beaudry, Beaupied, Bellstrom, Brunngraber, Bur, Carlson, Carlyon, Corneliuson, Cooley, Cox, Dompierre, Ewing, Ghiardi, Hammerschmidt, Hill, Kivela, LaChance, Larson, Linjula, Maki, Mattson, Ollila, Rautio, Rydholm, Sandstrom, Strieleman, Swanson, J. E., Swanson, Robert, Taccolini, Valenti, VanEl-sacker, Weiland, Willey, Yelle, York.

Absent: Clark, Hooper, Wiseman.

Supervisor York moved the Board dispense with the reading of the minutes of the last regular meeting. Supported by Supervisor Carlson and carried.

An invitation to attend the 11th Annual Michigan Rural Health Conference was read. The Conference to be held at Ann Arbor on January 22-23, 1958. No discussion, the letter was ordered filed by the Chairman.

✓ A recommendation from Dr. Amolsch, Co. Medical Examiner to appoint Dr. Clifford Sherwood of Ishpeming as an assistant Medical Examiner was read. Supervisor Hill moved the Board concur in the recommendation. Supported by Supervisor Altobello and carried.

✓ A petition signed by Mrs. Eddie Kainulainen of R. 1, Box 992 Negaunee was read. The petitioner requested improvement

to County Road 565 in Richmond Township. Supervisor Aho moved it be referred to the Marquette County Road Commission with power to act. Supported by Supervisor LaChance and carried.

The following report of the Highways and Bridges Committee was read. Supervisor Larson moved it be accepted. Supported by Supervisor Rautio and carried.

September 20, 1957

Honorable Chairman and Members of the Marquette County Board of Supervisors, Marquette, Michigan
Gentlemen:

The Highways and Bridges Committee had its annual highway tour on September 17, 1957 and wishes to report the progress made to county roads during the 1957 season.

The paving of County Road 550 has now been completed from Marquette to Big Bay. This has been accomplished with Federal participation and is undoubtedly the biggest single improvement to our county road system in recent years.

During this season on the primary road system, paving operations have been completed on County Roads 478, 480, 488, 496, 555, 611 and 601 amounting to a total of 14.25 miles. On the Local Road System, with township participation in costs, paving operations have been completed on 3.57 miles of road in Champion Township, 3.86 miles in Ely Township, 2.80 miles in Humboldt Township, 2.93 miles in Michigamme Township, 1.9 miles in Negaunee Township, and 2.8 miles in Republic Township, making a total of 17.86 miles of Local Roads paved. Adding the 14.25 miles of paving completed on the primary road system indicates total paving for the season of 32.11 miles. In addition to the paving operations, extensive road grade

improvements were carried out in preparation for paving. Our bituminous aggregate plant also produced 9,000 tons of aggregate for the City of Ishpeming and 150 tons of aggregate for the City of Negaunee in their street improvement programs. It is expected that the bituminous aggregate plant will be located in the Forsyth Township area for the 1958 season and plans are under way to improve a number of roads in that vicinity.

In addition to the road paving projects the department carried out its normal summer and winter maintenance programs.

During this season, too, a new bridge has been built over the Carp River on County Road No. 553 and the narrow bridge on County Road 480 near the intersection of U.S. 41, has been replaced with a large culvert eliminating the former narrow bridge hazard there. A new garage has been built in the Republic district. The building project was brought about by the necessity to abandon the existing garage due to mining operations in that area.

It was pointed out to your committee that the County Road Commission cannot possibly complete all of the improvements that have been requested on local roads within the county. State law requires that 75 per cent of the funds received by the Road Commission from the State be used on the primary road system and that only 25 per cent be used on the local road system. The primary road system includes 275 miles, while the local road system on which only 25 per cent of State funds may be used, includes 990 miles of roadway. Your committee is confident that our Road Commission is endeavoring to use those funds appropriated for local roads to the best advantage but of necessity, some of the requests for improvements

will have to be by-passed.

Respectfully submitted,

Highways and Bridges Comm.

- By Howard J. Larson, Chm.
Carl W. Corneliuison
Arthur Backlund
T. A. Sandstrom
Charles T. Beaudry
Robert A. Hill
David LaChance

The following report of the Budget and Executive Committee was read. Supervisor Mattson moved it be accepted. Supported by Supervisor Ewing and carried.

October 8, 1957

Honorable Chairman and Members of the Marquette County Board of Supervisors Marquette, Michigan Gentlemen:

Your Budget and Executive Committee herewith submits the attached resolution for consideration of the Board of Supervisors.

Respectfully submitted

Budget and Executive Comm.

- By Lawrence C. Ewing, Chairman
Howard J. Larson
Leonard S. M. Altobello
Carl W. Corneliuison
T. A. Sandstrom
A. T. Bells'rom
B. L. York
John Ghiardi, Sr.
Charles T. Beaudry
John Kivela, Sr.

RESOLUTION

WHEREAS, On September 2, 1957, a private plane carrying the Raymond Heitikko family crashed into Lake Superior near the mouth of the Sand River in Alger County causing the loss of all six members of the family, and;

WHEREAS, diving operations were carried on for several days at the site of the crash in an attempt to retrieve the bodies of the victims, and;

WHEREAS, John Buckmaster a member of the Marquette County Sheriff's Department, contributed his own time, equipment and efforts in diving operations; his long periods of difficult work and personal sacrifice having earned him the unsolicited praise of our local people.

NOW, THEREFORE, BE IT RESOLVED, That in behalf of the people of the County of Marquette, this Board of Supervisors publicly recognize the meritorious acts of Mr. John Buckmaster during the tragic search, and

BE IT FURTHER RESOLVED, That this resolution be spread upon the minutes of this meeting and that a certified copy be delivered to Mr. John Buckmaster.

The following reports of the county departments were read and ordered filed by the Chairman:

- County Treasurer
Veterans Referral Agency
Morgan Heights Sanatorium
Dept. of Social Welfare (two reports)
Controller
Road Commission.

A resolution from the Lapeer County Board of Supervisors urging the State Legislature to take action to restrict the raising of the State Equalized Valuation of property to not more than 50 per cent of its true cash value, was read. Supervisor Allen moved it be filed. Supported by Supervisor Altobello and carried.

A resolution from the Dickinson County Board of Supervisors in appreciation of the valuable service rendered the Upper Peninsula by Mr. George E. Bishop, Sec. Mgr. of the U. P. Development Bureau, was read. Supervisor Larson moved the county prepare a resolution in honor of Mr. Bishop to present at the November meeting. Supported by Supervisor Altobello and carried.

The Chairman asked Supervisor Altobello, Chairman of the Finance and Taxation Committee if the committee was ready to report. Supervisor Altobello stated the report was ready and proceeded to read the following report of the Finance & Taxation Committee composed of seven separate parts. A, B, C, D, E, F, G.

To the Honorable Chairman and Members of the Marquette County Board of Supervisors, Marquette County, Michigan Gentlemen:

Your Committee on Finance and Taxation, having had under consideration the various taxes of 1956 and prior years charged back and rejected by the Auditor General and County Treasurer, respectfully recommends that the same be charged up to the several Townships and Cities in which the lands lie and that the said taxes be assessed against the said lands where practicable, and that the same be entered separately on the respective assessment rolls as "Rejected Taxes".

OFFICE OF COUNTY TREASURER, MARQUETTE COUNTY
Rejected Taxes Charged Back by Auditor General as of June 30, 1957

	County Tax	County Road Tax	Total Co. Charged Township	Township Taxes	Grand Totals
Marquette City -----	.60	.24	.84	2.69	3.53
Negaunee City -----	1.44	.52	1.96	8.27	10.23
Chocolay Township -----	13.70	4.97	18.67	25.33	44.00
Ewing Township -----	.42	.15	.57	.78	1.35
Humboldt Township -----	2.19	.79	2.98	4.02	7.00
Ishpeming Township -----	2.73	.96	3.69	5.70	9.39
Marquette Township -----	7.27	2.50	9.77	25.98	35.75
Michigamme Township -----	10.00	3.60	13.60	44.80	58.40
Negaunee Township -----	.60	.24	.84	1.40	2.24
Powell Township -----	1.25	.45	1.70	2.60	4.30
Republic Township -----	5.97	2.09	8.06	12.52	20.58
Richmond Township -----	2.03	.73	2.76	6.01	8.77
Sands Township -----	.94	.34	1.28	1.80	3.08
Wells Township -----	3.74	1.34	5.08	4.52	9.60
	52.88	18.92	71.80	146.42	218.22

Respectfully submitted

FINANCE AND TAXATION COMMITTEE

By Leonard S. M. Altobello, Chairman

To the Honorable Chairman and Members of
Marquette County Board of Supervisors,
Marquette County, Michigan.
Gentlemen:

Your Finance and Taxation Committee recommends that the County and County Road taxes to be raised are to be apportioned between the three cities and the nineteen townships according to the tabulation which follows:

	Co. Assessed Valuation	County Tax		Co. Road Tax		Total Amount
		Mills	Amount	Mills	Amount	
CITIES—						
Ishpeming -----	\$24,552,350	6.25	\$153,452.19	2.25	\$55,242.79	\$208,694.98
Marquette -----	22,830,700	6.25	142,691.87	2.25	51,369.07	194,060.94
Negaunee -----	25,366,135	6.25	158,538.34	2.25	57,073.80	215,612.14
TOWNSHIPS						
Champion -----	2,412,145	6.25	15,075.91	2.25	5,427.33	20,503.24
Chocolay -----	1,251,200	6.25	7,820.00	2.25	2,815.20	10,635.20
Ely -----	3,577,350	6.25	22,358.44	2.25	8,049.04	30,407.48
Ewing -----	211,345	6.25	1,320.91	2.25	475.53	1,796.44
Forsyth -----	1,609,800	6.25	10,061.25	2.25	3,622.05	13,683.30
Humboldt -----	2,021,985	6.25	12,637.41	2.25	4,549.47	17,186.88
Ishpeming -----	1,429,695	6.25	8,935.59	2.25	3,216.81	12,152.40
Marquette -----	1,926,350	6.25	12,039.69	2.25	4,334.29	16,373.98
Michigamme -----	1,058,755	6.25	6,617.22	2.25	2,382.20	8,999.42
Negaunee -----	2,635,170	6.25	16,469.81	2.25	5,929.13	22,398.94
Powell -----	1,882,185	6.25	11,763.66	2.25	4,234.92	15,998.58
Republic -----	2,916,425	6.25	18,227.66	2.25	6,561.96	24,789.62
Richmond -----	844,795	6.25	5,279.97	2.25	1,900.79	7,180.76
Sands -----	406,675	6.25	2,541.72	2.25	915.02	3,456.74
Skandia -----	501,235	6.25	3,132.72	2.25	1,127.78	4,260.50
Tilden -----	2,740,481	6.25	17,128.00	2.25	6,166.08	23,294.08
Turin -----	170,705	6.25	1,066.90	2.25	384.08	1,450.98
Wells -----	998,615	6.25	6,241.34	2.25	2,246.88	8,488.22
West Branch -----	260,400	6.25	1,627.50	2.25	585.90	2,213.40
TOTALS -----	\$101,604,496	6.25	\$635,028.10	2.25	\$228,610.12	\$863,638.22

Respectfully submitted,

Leonard S. M. Altobello

Chairman, Finance & Taxation Committee.

Honorable Chairman and
Members of the Marquette
County Board of Supervisors
Marquette, Michigan

Gentlemen:

Your Budget and Executive Committee has had under consideration the various salaries on the County Payroll. We therefore make the following recommendations for salaries on the several County Elective and Appointive Officers, Deputies, Clerks, Stenographers, etc. in the various departments, effective as of January 1, 1958, for the two year period up to and including December 31, 1959. It is to be understood that the yearly salaries stipulated, with the exception of elective officers, may be changed at the pleasure of the Board of Supervisors.

It is to be further understood that all fees received by the Co. Clerk, County Treasurer, Sheriff, Register of Deeds and Judge of Probate be turned over to the County Treasurer on the last day of each month for deposit in the proper county funds, excepting, however, that fees for civil process, not payable from county funds, served on off time in private cars by the Sheriff or his deputies may be retained by the serving officer.

The Salary Schedule follows:

	Yearly Salary
Circuit Judge -----	\$1,500.00
Friend of the Court ----	2,260.00
Pros. Atty. -----	8,000.00
Asst. Pros. Atty. -----	2,100.00
County Clerk -----	6,000.00
Dep. County Clerk ----	4,788.00
Clerk, Co. Clerk's Office -----	3,480.00
County Treas. -----	5,000.00
Dep. Co. Treas. -----	4,788.00
Clerk, Co. Treas. Office	3,000.00
Clerk, Co. Treas. Office ½ Time -----	1,200.00
Judge of Probate -----	8,000.00
Probate Register ----	4,788.00
Probate, Judge of Probate's Office ---	3,180.00

Register of Deeds ----	5,000.00
Dep. Reg. of Deeds ----	4,788.00
Clerk, Register of Deeds Office -----	3,480.00
County Controller ----	7,440.00
Tax Dept. Clerk -----	4,440.00
Sheriff -----	5,000.00
Undersheriff -----	4,280.00
Night Dep. Sheriff ----	4,080.00
Day Dep. Sheriff -----	4,080.00
Extra Dep. Sheriff ----	4,080.00
County Physician ----	780.00
Jail Physician -----	846.00
Janitor, Crt. Hse. ----	4,080.00
Stenographer, Agric. Agent's Office -----	2,880.00
Vets. Counsellor ½ Time -----	1,698.00
Dep. Welfare Agt. ----	3,540.00
Clerk, Welfare Agt's. Office ½ Time -----	1,200.00
Mine Inspector -----	16.00

Per Day

Not to exceed 5 days per week.

The above listed salary schedule includes an increase for appointed personnel of \$20.00 per month for full time employees and \$10.00 per month for part time employees and your committee recommends that a similar increase be granted to employees of the Social Welfare Department.

Your Committee further recommends that the Assistant Prosecuting Attorney in the Ishpeming - Negaunee area be granted an office allowance of \$40.00 per month effective as of January 1, 1958.

Your Committee further recommends that the Controller be granted an automobile allowance of \$30.00 per month to be added as part of his salary effective as of January 1, 1958.

Your Committee further recommends that the official county travel allowance be increased from 7 cents to 8 cents per mile effective as of January 1, 1958.

Respectfully submitted,

**Finance and Taxation
Committee**

By Leonard S. M. Altobello,
Chairman

FINANCE AND TAXATION COMMITTEE

BUDGET AND TAXES FOR THE YEAR 1957-1958

Honorable Chairman and Members of
Marquette County Board of Supervisors,
Marquette County, Michigan.

Gentlemen:- Your committee on Finance and Taxation, having had the matter under consideration, respectfully recommends that there be raised by taxation for the current year 1958 the following amounts for the purposes herein set forth:

County Road Tax -----		\$228,610.12
County Tax -----		635,028.10
Social Welfare Fund ----	\$170,000.00	
Direct Relief ----	\$ 70,000.00	
Social Welfare Fund	100,000.00	
County Airport Fund ----	36,350.00	
County Parks Fund ----	12,675.00	
Soldiers Relief Comm. Fund	2,000.00	
Morgan Heights San. Fund	75,000.00	
Child Care Fund ----	29,300.00	
Co. School District Fund ---	13,635.00	
Forestry Comm. Fund ----	1,000.00	
Employees Retire. Fund ---	18,000.00	
General Fund -----	277,068.10	
Judiciary: -----	49,530.00	
Circuit Court -----	15,120.00	
Justice Court -----	3,000.00	
Pros. Atty. -----	15,930.00	
Judge of Probate -----	15,480.00	
Legislative -----	27,480.00	
Supervisors Mtgs. & Mileage	14,000.00	
County Clerk -----	13,480.00	
Finance: -----	13,480.00	
County Treasurer -----	13,480.00	
Public Safety: -----	56,040.00	
Sheriff's Dept. -----	11,240.00	
Jail -----	32,960.00	
Medical Examiners -----	2,300.00	
Dog Wardens -----	500.00	
Contagious Diseases -----	2,000.00	
County Physician -----	780.00	
Mine Inspector -----	4,760.00	
Civil Defense -----	1,500.00	
Public Records -----	13,980.00	
Register of Deeds -----	8,480.00	
Public Elections -----	5,000.00	
Public Statistics -----	500.00	
Public Buildings: ----	14,000.00	
Court House -----	14,000.00	
General: -----	49,503.10	
County Controller -----	8,600.00	
Tax Dept. -----	4,840.00	
Agric. Agent -----	5,885.00	
County Tax Comm. -----	200.00	
Comp. Insurance -----	1,200.00	
Postage & Box Rent -----	1,300.00	
Miscellaneous -----	8,678.10	
Contingencies -----	18,800.00	
Special Appropriations	3,775.00	
U.P. Develop. Bureau -----	500.00	
U.P. Develop. Bureau-NMCE	1,000.00	
U.P. Children's Center -----	1,500.00	
County Potato Show -----	400.00	
Marquette Co. Historical Soc.	375.00	
Welfare & Relief -----	49,280.00	
Welfare Agt.-Special Approp.	6,360.00	
State Inst. & Pub. Charges	41,000.00	
Bureau of Social Aid -----	100.00	
Veterans' Referral Agcy. ----	1,820.00	
GRAND TOTAL TAXES -----		\$863,638.22

To the Honorable Chairman and Members of Marquette County Board of Supervisors, Marquette, Michigan Gentlemen:

Your Finance and Taxation Committee recommends that the various departments in the Court House keep within the budgets as adopted at the annual meeting and that no clerk hire or salaries be paid beyond the amount fixed by the Board of Supervisors.

In the case of an emergency or in case a department requires additional funds or needs some special equipment which could not be foreseen at the time of the annual meeting, we recommend that the head of that Department, together with

the Controller present the matter to the Board of Supervisors for their consideration and that they grant, where deemed necessary, authority to exceed the figures established in the annual budget.

If it develops that the amount stipulated in the budget of any department exceeds the need of that Department, or if a sum authorized is found unnecessary then we recommend that authority be granted transferring a sum or surplus to some other Department by proper resolution of the Board of Supervisors.

Respectfully submitted,
Leonard S. M. Altobello,
Chairman, Finance and Taxation Committee.

To the Honorable Chairman and Members of Marquette County Board of Supervisors, Marquette County, Michigan Gentlemen:

Your Finance and Taxation Committee recommends that in the matter of the request of the Michigan Children's Aid Society for an appropriation from Marquette County, that the Judge of Probate be authorized to enter into a contract with the said Society for the care of Marquette County children to the extent of \$1,500.00 during the year 1958.

Respectfully submitted,
Leonard S. M. Altobello,
Chairman, Finance and Taxation Committee

MARQUETTE COUNTY
RESUME OF CITY AND TOWNSHIP TAXES
YEAR 1957-1958

CITY OF ISHPERING

State Equalized Valuation - \$28,910,443
County Equalized Valuation - \$24,552,350

TAXES	TAX RATE	STATE EQ.	CO. EQ.	PER CENT
		VAL.	VAL. RATE	
		PER \$1000		
County Tax	153,452.19	5.30784648	6.2500	13.781698
County Road Tax	55,242.79	1.91082473	2.2500	4.961411
General Operating	405,113.77	14.01271473	16.5000	36.383682
Capital Improvements	135,037.93	4.67090491	5.5000	12.127894
School Tax	203,694.97	7.21867122	8.5000	18.743109
School Sinking Fund	49,104.70	1.69851087	2.0000	4.410144
School Bond Tax	106,802.72	3.69426116	4.3500	9.592062
TOTAL TAXES	1,113,449.07	38.51373410	45.3500	100.000000

CITY OF MARQUETTE

State Equalized Valuation - 26,883,199
County Equalized Valuation - \$22,830,700

TAXES	TAX RATE	STATE EQ.	CO. EQ.	PER CENT
		VAL.	VAL. RATE	
		PER \$1000		
County Tax	142,691.87	5.30784648	6.2500	14.398135
County Road Tax	51,369.07	1.91082473	2.2500	5.183329
City Contingent Tax	294,516.03	10.95539515	12.9000	29.717750
Library Tax	45,661.40	1.69851088	2.0000	4.607403
School Tax	342,000.000	12.72167661	14.9798	34.508989
School Debt Service Tax	114,806.50	4.27056589	5.0286	11.584394
TOTAL TAXES	991,044.87	36.86481974	43.4084	100.000000
Rejected County Tax	.84			
Rejected City and School Tax	2.69			
GRAND TOTAL TAXES	991,048.40			

CITY OF NEGAUNEE

State Equalized Valuation - \$29,868,671
 County Equalized Valuation - \$25,366,135

	TAXES	STATE EQ.		CO. EQ.	
		TAX RATE	VAL.	VAL. RATE	PER CENT
County Tax	158,538.34	5.30784648	6.2500	14.880952	
County Road Tax	57,073.80	1.91082473	2.2500	5.357143	
City General Purpose Tax	532,688.84	17.83436420	21.0000	50.000000	
School Tax	291,710.55	9.76643754	11.5000	27.380952	
School Sinking Fund Tax	25,366.14	0.84925543	1.0000	2.380953	
TOTAL TAXES	1,065,377.67	35.66872838	42.0000	100.000000	
Rejected County Tax	1.96				
Rejected City and School Tax	8.27				
GRAND TOTAL TAXES	1,065,387.90				

CHAMPION TOWNSHIP

State Equalized Valuation - \$2,840,301
 County Equalized Valuation - \$2,412,145

	TAXES	STATE EQ.		CO. EQ.	
		TAX RATE	VAL.	VAL. RATE	PER CENT
County Tax	15,075.91	5.30784648	6.2500	24.038462	
County Road Tax	5,427.33	1.91082473	2.2500	8.653846	
Township Tax	4,221.25	1.48619701	1.7500	6.730769	
School Tax	37,991.28	13.37577315	15.7500	60.576923	
TOTAL TAXES	62,715.77	22.08064137	26.0000	100.000000	

CHOCOLAY TOWNSHIP

State Equalized Valuation - \$1,473,289
 County Equalized Valuation - \$1,251,200

	TAXES	STATE EQ.		CO. EQ.	
		TAX RATE	VAL.	VAL. RATE	PER CENT
County Tax	7,820.00	5.30784648	6.2500	16.891892	
County Road Tax	2,815.20	1.91082473	2.2500	6.081081	
School Tax	29,403.20	19.95750279	23.5000	63.513514	
School Site Bond Tax	6,256.00	4.24627719	5.0000	13.513513	
TOTAL TAXES	46,294.40	31.42245119	37.0000	100.000000	
Rejected County Tax	18.67				
Rejected Twp. & School Tax	25.33				
GRAND TOTAL TAXES	46,338.40				

ELY TOWNSHIP

State Equalized Valuation - \$4,212,339
 County Equalized Valuation - \$3,577,350

	TAXES	STATE EQ.		CO. EQ.	
		TAX RATE	VAL.	VAL. RATE	PER CENT
County Tax	22,358.44	5.30784648	6.2500	20.161291	
County Road Tax	8,049.04	1.91082473	2.5000	7.258064	
Township Tax	3,577.35	0.84925543	1.0000	3.225806	
School Tax	48,294.22	11.46494841	13.5000	43.548387	
School Bonds Tax	28,618.80	6.79404350	8.0000	25.806452	
TOTAL TAXES	110,897.85	26.32691855	31.0000	100.000000	

EWING TOWNSHIP

State Equalized Valuation - \$248,862
 County Equalized Valuation - \$211,345

TAXES	STATE EQ.		CO. EQ.	
	VAL.	VAL. RATE	VAL. RATE	PER CENT
County Tax	1,320.91	5.30784648	6.2500	29.545659
County Road Tax	475.53	1.91082473	2.2500	10.636437
School Tax	1,617.57	6.49994635	7.6537	36.181377
School Debt Service Tax	1,056.72	4.24627719	5.0000	23.636527
TOTAL TAXES	4,470.73	17.96489475	21.1537	100.000000
Rejected County Tax	.57			
Rejected Twp. & School Tax	.78			
GRAND TOTAL TAXES	4,472.08			

FORSYTH TOWNSHIP

State Equalized Valuation - \$1,895,544
 County Equalized Valuation - \$1,609,800

TAXES	STATE EQ.		CO. EQ.	
	VAL.	TAX RATE	VAL. RATE	PER CENT
County Tax	10,061.25	5.30784648	6.2500	19.531250
County Road Tax	3,622.05	1.91082473	2.2500	7.031250
Township Tax	4,829.40	2.54776631	3.0000	9.375000
Twp. Debt Service Tax	8,049.00	4.24627719	5.0000	15.625000
School Tax	16,902.90	8.91718210	10.5000	32.812500
School Sinking Fund Tax	8,049.00	4.24627719	5.0000	15.625000
TOTAL TAXES	51,513.60	27.17617400	32.0000	100.000000

HUMBOLDT TOWNSHIP

State Equalized Valuation - \$2,380,886
 County Equalized Valuation - \$2,021,985

TAXES	STATE EQ.		CO. EQ.	
	VAL.	TAX RATE	VAL. RATE	PER CENT
County Tax	12,637.41	5.30784648	6.2500	24.271845
County Road Tax	4,549.47	1.91082473	2.2500	8.737864
Township Tax	3,032.98	1.27388315	1.5000	5.825243
(Champion Twp. School District)				
School Tax	31,846.26	13.37577315	15.7500	61.165048
TOTAL TAXES	52,066.12	21.86832751	25.7500	100.000000
Rejected County Tax	2.98			
Rejected Twp. & School Tax	4.02			
GRAND TOTAL TAXES	52,073.12			

ISHPEMING TOWNSHIP

State Equalized Valuation - \$1,683,471
 County Equalized Valuation - \$1,429,695

TAXES	STATE EQ.		CO. EQ.	
	VAL.	TAX RATE	VAL. RATE	PER CENT
County Tax	8,935.59	5.30784648	6.2500	23.408240
County Road Tax	3,216.81	1.91082473	2.2500	8.426966
Township Tax	1,429.69	0.84925543	1.0000	3.745318
Twp. Debt Service Tax	2,430.48	1.44373424	1.7000	6.367041
School Tax	22,160.27	13.16345929	15.5000	58.052435
TOTAL TAXES	38,172.84	22.87512017	26.7000	100.000000
Rejected County Tax	3.69			
Rejected Twp. & School Tax	5.70			
GRAND TOTAL TAXES	38,182.23			

MARQUETTE TOWNSHIP

State Equalized Valuation - \$2,268,281
 County Equalized Valuation - \$1,926,350

TAXES	STATE EQ. VAL.		CO. EQ. VAL. RATE	
	TAX RATE	PER \$1000	PER \$1000	PER CENT
County Tax	12,039.69	5.30784648	6.2500	27.173913
County Road Tax	4,334.29	1.91082473	2.2500	9.782609
School Tax	16,373.97	7.21867122	8.5000	36.956521
School Bonds Tax	11,558.10	5.09553262	6.0000	26.086957
TOTAL TAXES	44,306.05	19.53287505	23.0000	100.000000
Rejected County Tax	9.77			
Rejected Twp. & School Tax	25.98			
GRAND TOTAL TAXES	44,341.80			

MICHIGAMME TOWNSHIP

State Equalized Valuation - \$1,246,692
 County Equalized Valuation - \$1,058,755

TAXES	STATE EQ. VAL.		CO. EQ. VAL. RATE	
	TAX RATE	PER \$1000	PER \$1000	PER CENT
County Tax	6,617.22	5.30784648	6.2500	16.778524
County Road Tax	2,382.20	1.91082473	2.2500	6.040268
Township Tax	4,235.02	3.39702175	4.0000	10.738255
School Tax	26,204.19	21.01907209	24.7500	66.442953
TOTAL TAXES	39,438.63	31.63476505	37.2500	100.000000
Rejected County Tax	13.60			
Rejected Twp. & School Tax	44.80			
GRAND TOTAL TAXES	39,497.03			

NEGAUNEE TOWNSHIP

State Equalized Valuation - \$3,102,922
 County Equalized Valuation - \$2,635,170

TAXES	STATE EQ. VAL.		CO. EQ. VAL. RATE	
	TAX RATE	PER \$1000	PER \$1000	PER CENT
County Tax	16,469.81	5.30784648	6.2500	25.000000
County Road Tax	5,929.13	1.91082473	2.2500	9.000000
Township Tax	2,635.17	0.84925543	1.0000	4.000000
Fire Protection Tax	2,635.17	0.84925543	1.0000	4.000000
Community Center Fund Tax (Negaunee City School District)	5,270.34	1.69851087	2.0000	8.000000
School Tax	30,304.46	9.76643753	11.5000	46.000000
School Sinking Fund Tax	2,635.17	0.84925543	1.0000	4.000000
TOTAL TAXES	65,879.25	21.23138590	25.0000	100.000000
Rejected County Tax	.84			
Rejected Twp. & School Tax	1.40			
GRAND TOTAL TAXES	65,881.49			

POWELL TOWNSHIP

State Equalized Valuation - \$2,216,274
 County Equalized Valuation - \$1,882,185

TAXES	STATE EQ. VAL.		CO. EQ. VAL. RATE	
	TAX RATE	PER \$1000	PER \$1000	PER CENT
County Tax	11,763.66	5.30784648	6.2500	23.148148
County Road Tax	4,234.92	1.91082473	2.5000	8.333333
Township Tax	7,058.19	3.18470789	3.7500	13.888889
School Tax	27,762.23	12.52651771	14.7500	54.629630
TOTAL TAXES	50,819.00	22.9289681	27.0000	100.000000

Rejected County Tax 1.70
 Rejected Twp. & School Tax 2.60

GRAND TOTAL TAXES 50,823.30

REPUBLIC TOWNSHIP

State Equalized Valuation - \$3,434,096
 County Equalized Valuation - \$2,916,425

TAXES	STATE EQ. VAL.		CO. EQ. VAL. RATE	
	TAX RATE	PER \$1000	PER \$1000	PER CENT
County Tax	18,227.66	5.30784648	6.2500	25.000000
County Road Tax	6,561.96	1.91082473	2.2500	9.000000
Township Tax	2,916.42	0.84925543	1.0000	4.000000
School Tax	45,204.59	13.16345929	15.5000	62.000000
TOTAL TAXES	72,910.63	21.23138593	25.0000	100.000000
Rejected County Tax	8.06			
Rejected Twp. & School Tax	12.52			
GRAND TOTAL TAXES	72,931.63			

RICHMOND TOWNSHIP

State Equalized Valuation - \$994,743
 County Equalized Valuation - \$844,795

TAXES	STATE EQ. VAL.		CO. EQ. VAL. RATE	
	TAX RATE	PER \$1000	PER \$1000	PER CENT
County Tax	5,279.97	5.30784648	6.2500	20.833333
County Road Tax	1,900.79	1.91082473	2.2500	7.500000
Township Tax	844.79	0.84925543	1.0000	3.333333
School Tax	17,318.30	17.40973648	20.5000	68.333334
TOTAL TAXES	25,343.85	25.47766312	30.0000	100.000000
Rejected County Tax	2.76			
Rejected Twp. & School Tax	6.01			
GRAND TOTAL TAXES	25,352.62			

SANDS TOWNSHIP

State Equalized Valuation - \$478,857
 County Equalized Valuation - \$406,675

TAXES	STATE EQ. VAL.		CO. EQ. VAL. RATE	
	TAX RATE	PER \$1000	PER \$1000	PER CENT
County Tax	2,541.72	5.30784648	6.2500	25.000000
County Road Tax	915.02	1.91082473	2.2500	9.000000
Township Tax	406.68	0.84925543	1.0000	4.000000
School Tax	6,303.46	13.16345929	15.5000	62.000000
TOTAL TAXES	10,166.88	21.23138593	25.0000	100.000000
Rejected County Tax	1.28			
Rejected Twp. & School Tax	1.80			
GRAND TOTAL TAXES	10,169.96			

SKANDIA TOWNSHIP

State Equalized Valuation - \$590,206
 County Equalized Valuation - \$501,235

TAXES	STATE EQ. VAL.		CO. EQ. VAL. RATE	
	TAX RATE	PER \$1000	PER \$1000	PER CENT
County Tax	3,132.72	5.30784648	6.2500	28.409091
County Road Tax	1,127.78	1.91082473	2.2500	10.227273
School Tax	6,766.67	11.46494841	13.5000	61.363636
TOTAL TAXES	11,027.17	18.68361962	22.0000	100.000000

TILDEN TOWNSHIP

State Equalized Valuation - \$3,226,917
 County Equalized Valuation - \$2,740,481

TAXES	STATE EQ.		CO. EQ.	
	TAX RATE	VAL.	VAL. RATE	PER CENT
County Tax	17,128.00	5.30784648	6.2500	23.946360
County Road Tax	6,166.08	1.91082473	2.2500	8.620690
Township Tax	4,795.84	1.48619701	1.7500	6.704981
Twp. Debt Service Tax	3,014.53	0.93418098	1.1000	4.214559
School Tax	40,422.10	12.52651771	14.7500	58.513410
TOTAL TAXES	71,526.55	22.16556691	26.1000	100.000000

TURIN TOWNSHIP

State Equalized Valuation - \$201,006
 County Equalized Valuation - \$170,705

TAXES	STATE EQ.		CO. EQ.	
	TAX RATE	VAL.	VAL. RATE	PER CENT
County Tax	1,066.90	5.30784648	6.2500	36.764706
County Road Tax	384.08	1.91082473	2.2500	13.235294
School Tax	1,451.00	7.21867122	8.5000	50.000000
TOTAL TAXES	2,901.98	14.43734243	17.0000	100.000000

WELLS TOWNSHIP

State Equalized Valuation - \$1,175,877
 County Equalized Valuation - \$998,615

TAXES	STATE EQ.		CO. EQ.	
	TAX RATE	VAL.	VAL. RATE	PER CENT
County Tax	6,241.34	5.30784648	6.2500	25.000000
County Road Tax	2,246.88	1.91082473	2.2500	9.000000
Township Tax	998.62	0.84925543	1.0000	4.000000
School Tax	13,481.30	11.46494841	13.5000	54.000000
School Bldg. & Site Tax	1,997.23	1.69851087	2.0000	8.000000
TOTAL TAXES	24,974.37	21.23138592	25.0080	100.000000
Rejected County Tax	5.08			
Rejected Twp. & School Tax	4.52			
GRAND TOTAL TAXES	24,974.97			

WEST BRANCH TOWNSHIP

State Equalized Valuation - \$306,624
 County Equalized Valuation - \$260,400

TAXES	STATE EQ.		CO. EQ.	
	TAX RATE	VAL.	VAL. RATE	PER CENT
County Tax	1,627.50	5.30784648	6.2500	28.409091
County Road Tax	585.90	1.91082473	2.2500	10.227273
(Skandia Twp. School District)				
School Tax	3,515.40	11.46494841	13.5000	61.363636
TOTAL TAXES	5,728.80	18.68361962	22.0000	100.000000

After reading the above report, Supervisor Altobello moved the complete report be accepted. Supported by Supervisor Larson and carried by the following Yea and Nay vote:

Yeas:

Aho, Alholm, Allen, Altobello, Arnold, Backlund, Beaudry, Beaupied, Bellstrom, Brunngraber, Bur, Carlson, Carlyon, Corneliuson, Cooley, Cox, Dompierre, Ewing, Ghiardi, Ham-

merschmidt, Hill, Kivela, LaChance, Larson, Linjula, Maki, Mattson, Ollila, Rautio, Rydholm, Sandstrom, Strieleman, Swanson, J. E., Swanson, Robert, Taccolini, Valenti, VanElsacker, Weiland, Willey, Yelle, York.

Nays: None.

Supervisor Allen moved that the matter of the proposed Constitutional Convention be referred to the Legislative Commit-

tee. Supported by Supervisor Larson and carried.

There being no further business, on motion of Supervisor York, supported by Supervisor Carlson and carried, the Board adjourned until Wednesday, the 27th day of November, A. D. 1957 at 2:00 o'clock P. M.

Carl W. Corneliuson,
Chairman

Lloyd LeVasseur, Clerk

Marquette, Michigan
November 27, 1957

The Board of Supervisors of Marquette County met pursuant to a call duly made at the Court House in the City of Marquette, on Wednesday, the 27th day of November, A. D. 1957 at 2:00 o'clock p.m.

The meeting was called to order by the Chairman Carl W. Corneliuson.

The roll being called the following supervisors were found to be present:

Present:

Aho, Alholm, Allen, Altobello, Arnold, Backlund, Beaudry, Beaupied, Bellstrom, Bur, Carlson, Corneliuson, Cooley, Cox, Clark, Dompierre, Ewing, Ghiardi, Hammerschmidt, Hill, Kivela, LaChance, Larson, Linjala, Maki, Mattson, Ollila, Rydholm, Sandstrom, Srieleman, Swanson, J. E., Swanson, R. R., Taccolini, Valenti, VanElsacker, Weiland, Willey, Wiseman, Yelle, York, Hooper

Absent: Brunngraber, Carlyon and Rautio.

Supervisor York moved the Board dispense with the reading of the minutes of the last regular meeting. Supported by Supervisor Carlson and carried.

A lengthy report on Civil Defense activities was submitted by Mr. Glen B. Wilson, County Director. No discussion, the report was ordered filed by the Chairman after commending Mr. Wilson for his fine work.

Mr. Shroeger, Supt.-Eng. of the Marquette County Road Commission reported by letter that improvements to road GU in Negaunee Township and an extension thereof would be impossible at this time because of financial conditions.

He also reported in another letter that the petition of Mr. Wm. Holem of Rock, Mich., for road improvement had been taken care of and the work completed.

A request by the Marquette County Road Commission for the purchase of a snow removal unit at the cost of approximately \$20,000.00 for use at the County Airport was read. Mr. Shroeger stated the unit was needed at this time as the unit on loan from the U. S. Corps of Engineers had proven undependable and that the cost could be included in next years airport budget. Supervisor Beaudry moved the request be granted. Supported by Supervisor Sandstrom and carried by the following Yea and Nay vote:

Yeas:

Aho, Alholm, Allen, Altobello, Arnold, Backlund, Beaudry, Beaupied, Bellstrom, Bur, Carlson, Corneliuson, Cooley, Cox, Clark, Dompierre, Ewing, Ghiardi, Hammerschmidt, Hill, Kivela, LaChance, Larson, Linjala, Maki, Mattson, Ollila, Rydholm, Sandstrom, Srieleman, Swanson, J. E., Swanson, R. R., Taccolini, Valenti, VanElsacker, Weiland, Willey, Wiseman, Yelle, York.

Nays: Hooper.

Acknowledgement of the receipt of 1958 Annual Dues in the amount of \$313 for membership in the Michigan Institute of Local Government was received

from Mr. D. Hale Brake, President. No discussion, it was ordered filed.

Dr. A. L. Amolsch, County Medical Examiner submitted the names of the following doctors to be appointed as deputy medical examiners: Drs. Swinton, Schultz, d'Adesky, and Sabin. Supervisor Beaudry moved Board concur in the recommendations of Dr. Amolsch. Supported by Supervisor Clark and carried.

The following reports of the Auditing Committee for October and November were presented. Supervisor Beaudry moved the adoption of the reports. Supported by Supervisor Ghiardi and carried by the following Yea and Nay vote:

Yeas:

Aho, Alholm, Allen, Altobello, Arnold, Backlund, Beaudry, Beaupied, Bellstrom, Bur, Carlson, Corneliuson, Cooley, Cox, Clark, Dompierre, Ewing, Ghiardi, Hammerschmidt, Hill, Kivela, LaChance, Larson, Linjala, Maki, Mattson, Ollila, Rydholm, Sandstrom, Srieleman, Swanson, J. E., Swanson, R. R., Taccolini, Valenti, VanElsacker, Weiland, Willey, Wiseman, Yelle, York.

Nays: None.

AUDITING COMMITTEE

Board of Supervisors' Meeting October 21, 1957

Your Committee to whom was referred the claims and accounts herein enumerated, having had the same under consideration, beg leave to report the same back to the Board, with the recommendation that the sums set down in the last column, opposite the names of the respective claimants, be allowed and ordered paid, viz:

Claim	Name of Claimant	What For	Amount Claimed	Amount Allowed
RH				
7740	Lawrence Beaupre, Witness - Justice Court	\$	5.75	5.75
7741	William Bigger,	do----	2.65	2.65
7742	George Johnson,	do----	2.65	2.65
7743	Daniel Krieg,	do----	2.65	2.65
7744	Altmont Quick,	do----	12.50	12.50
7745	Mrs. Margaret G. Rogers,	do----	2.65	2.65
7746	Lawrence Swanson,	do----	2.65	2.65
7747	Edward Trombley,	do----	5.30	5.30
7748	Fred Coran, Juror -	do----	2.00	2.00

BOARD OF SUPERVISORS COUNTY OF MARQUETTE Meeting of November 27, 1957

7749	Mrs. Floyd Erickson,	do----	2.00	2.00
7750	Mrs. Emma D'Ambrosio,	do----	2.00	2.00
7751	William Durocher,	do----	2.00	2.00
7752	Tony Kroncich,	do----	2.00	2.00
7753	Mrs. Arthur Nylander,	do----	2.00	2.00
7754	Arthur Burkman, Fees-Justice of Peace		25.50	25.50
7755	Wm. R. Haupt,	do----	294.80	294.80
7756	Hobart Hodgson,	do----	7.80	7.80
7757	Municipal Court,	do----	658.70	658.70
7758	Brideson Wills,	do----	51.40	51.40
7759	Wiliam St. John,	do----	340.55	340.55
7760	Thomas F. Jernstad, Board of Prisoners		718.80	718.80
7761	Neva E. Pequet, Matron - Jail		81.00	81.00
7762	Leo Schunk, Relief duty		53.35	53.35
7763	Frank Summersett, Jr., Asst. in conveying Insane		18.00	18.00
7764	Paul Beaudry, Convey. Insane		30.67	30.67
7765	Lewis Smith,	do----	11.02	11.02
7766	Frank E. Backa, Fees - Deputy Sheriff		2.55	2.55
7767	Bartlett Doney,	do----	2.55	2.55
7768	Leslie Melka,	do----	2.00	2.00
7769	Arne Pynnonen,	do----	15.60	15.60
7770	Rudolph Swanson,	do----	16.90	16.90
7771	Arthur Johnson,	do----	2.60	2.60
7772	Melvin N. Nyquist, Mileage and expenses - Agric. Agent		97.04	97.04
7773	Mrs. Olive K. Sain, do----Home Demon. Agt.		53.54	53.54
7774	Margaret Rodgers, Exp.-Asst. Welfare Agt.		74.48	74.48
7775	George E. Hill, Office Exp.-Pros. Atty		150.00	150.00
7776	Aaron Lowenstein, Exp.-Asst. Pros. Atty.		6.45	6.45
7777	Sybil I. Guillard, Court Reporter-Justice Crt.		223.30	223.30
7778	Mich. Inst. of Local Government, Membership		313.00	313.00
7779	Arthur L. Amolsch, M.D., Medical Exam.		50.00	50.00
7780	Paul VanRiper,	do----	10.70	10.70
7781	K. C. Wright, M.D.	do----	21.33	21.33
7782	R. G. Jaedecke, M.D.,	do----	10.00	10.00
7783	W. A. Mudge, M.D.	do----	30.00	30.00
7784	S. J. Green, M.D.	do----	10.00	10.00
7785	R. L. Paine, M.D.	do----	10.00	10.00
7786	Mich. Bell Telephone Co., Tele.-Co. Officers		207.69	207.69
7787	Pellow Prtg. Co., Pub. Board Proceedings		124.50	124.50
7788	Shepard's Citations, Supplies-Pros. Atty.		35.00	35.00
7789	Stenglein's Prtg. Co., Prtg.-Probate Judge		49.80	49.80
7790	Iron Ore Pub. Co. Inc., Supplies-Justice Crt.		63.94	63.94
7791	Northern Stationers, Supplies-County Officers & Equipment		1,640.07	1,640.07
7792	U.P. Office Supply,	do----	1,577.82	1,577.82
7793	Guelff Prtg. Assn., Supplies-Treas. & Probate Office		70.95	70.95
7794	Doubleday Bros. & Co., Supplies-Prosecuting Attorney, Probate & Clerk		215.51	215.51
7795	Altmann Typewriter & Adding Machine Serv., Typewriter-Reg. of Deeds		200.00	200.00
7796	St. Luke's Hospital, Hosp.-Contag. disease cases		132.00	132.00
7797	Glen B. Wilson, Exp.-Civil Defense Director		27.61	27.61
7798	James Pickands & Co., Fuel - Court House		445.50	445.50
7799	Rochester Germicide Co., Supplies-Court Hse.		14.36	14.36

7800 H. H. Pellow & Sons, Inc., Supplies-Crt. Hse. and Jail	9.20	9.20
7801 McLaughlin Hdwe., do----	75.77	75.77
7802 Quality Hdwe., do----	20.66	20.66
7803 City of Marquette, Light & Power-Court House and Jail	210.96	210.96
7804 Walin's Electric Shop, Repairs-Court House and Jail	67.74	67.74
7805 J & H Electric Co., Inc. do----	70.96	70.96
7806 Mark T. Payand, D.D.S., Service-Jail prisoner	4.00	4.00
7807 Red Owl Stores Inc., Supplies-Jail	9.30	9.30
7808 Paul Tinetti Co., Supplies - Jail	24.45	24.45
7809 Nick DePetro, Repairs - Jail	213.06	213.07
7810 Mich. Gas & Electric Co., Gas-Jail	6.06	6.06
7811 Marquette Pharmacy, Supplies-Jail	9.51	9.51
7812 Tiffany Photo Shop & Studio, Supplies-Sheriff	2.32	2.32
7813 Soo Hardware, do----	41.98	41.98
7814 Municipal Supplies, do----	26.55	26.55
7815 Marquette Co. Assn. of Insurance Agents, Insurance-Sheriff	2.85	2.85
7541-7575 County Officers-Payroll-Sept.	10,249.94	10,249.94
7617 Yates Texaco Service Station, Gas-Sheriff	29.21	29.21
7818 Umpy's Service Station, Gas-Sheriff	5.00	5.00
TOTAL	\$ 9,080.76	9,080.76

The within accounts have been carefully checked and credited to the proper accounts and you are hereby directed to approve and draw warrants upon the County Treasurer for the above amounts:

CHARLES T. BEAUDRY
JOHN GHIARDI SR.
LEONARD S. M. ALTOBELLO
LOUIS VAN ELSACKER
SOL WISEMAN
MARCUS H. WILLEY
JOS. R. STRIELEMAN
R. C. HAMMERSCHMIDT
CARL W. CORNELIUSON
H. J. LARSON
J. L. DOMPIERRE
JOHN OLLILA
LAWRENCE C. EWING

CHILD CARE FUND

AUDITING COMMITTEE

Board of Supervisors' Meeting October 21, 1957

Your Committee to whom was referred the claims and accounts herein enumerated, having had the same under consideration, beg leave to report the same back to the Board, with the recommendation that the sums set down in the last column, opposite the names of the respective claimants, be allowed and ordered paid, viz:

Claim	Name of Claimant	What For	Amount Claimed	Amount Allowed
RH				
RH				
7713	Alice Betts, Juvenile Det. Home, Board and and care of children	\$	48.00	48.00
7714	The Holy Family Orphans Home, Board-Children		160.00	160.00

7715 Villa Maria,	do----	67.00	67.00
7716 Starr Commonwealth,	do----	139.98	139.98
7717 Catholic Social Services,	do----	360.00	360.00
7718 Good Will Farm,	do----	70.00	70.00
7719 Mrs. Frank Beland,	do----	10.00	10.00
7720 Mrs. Louis Boyer,	do----	60.00	60.00
7721 Mrs. George Curtis,	do----	38.00	38.00
7722 Mrs. Armine Hanson,	do----	30.00	30.00
7723 Mrs. Thecdore Hella,	do----	60.00	60.00
7724 Mrs. Randolph Jensen,	do----	30.00	30.00
7725 Mrs. Mary Knights,	do----	85.00	85.00
7726 Mrs. Jacob Kivisaari,	do----	30.00	30.00
7727 Mrs. Wm. Mattson,	do----	34.75	34.75
7728 Mrs. Marie Mayotte,	do----	30.00	30.00
7729 Mrs. Marie Vadnais,	do----	30.00	30.00
7730 J. W. Lyons, M.D., Service-	do----	5.00	5.00
7731 Herpolsheimer's Co., Clothing-	do----	2.94	2.94
7732 Leonard's Dept. Store,	do----	6.86	6.86
7733 J. C. Penney Co. Inc.,	do----	209.44	209.44
7734 Montgomery Ward,	do----	209.75	209.75
7735 Spear & Sons, Inc., FuelJuvenile Det. home		132.65	132.65
7736 City of Marquette, Light & Power-Det. home		14.75	14.75
7737 Mrs. Ralph Larson, Board-Neg. children		90.00	90.00
7738 Mrs. Rudolph Peterson,	do----	45.00	45.00
7739 Mich. Children's Aid Soc.	do----	1,649.56	1,649.56
TOTAL	-----	\$ 3,648.68	3,648.68

The within accounts have been carefully checked and credited to the proper accounts and you are hereby directed to approve and draw warrants upon the County Treasurer for the above amounts:

CHARLES T. BEAUDRY
 JOHN GHIARDI SR.
 LEONARD S. M. ALTOBELLO
 LOUIS VAN ELSACKER
 SOL WISEMAN
 MARCUS WILLEY
 JOS. R. STRIELEMAN
 R. C. HAMMERSCHMIDT
 CARL W. CORNELIUSON
 HOWARD J. LARSON
 J. L. DOMPIERRE
 JOHN OLLILA
 LAWRENCE C. EWING

BOARD OF SUPERVISORS
 AUDITING COMMITTEE

Board of Supervisors' Meeting October 21, 1957

Your Committee to whom was referred the claims and accounts herein enumerated, having had the same under consideration, beg leave to report the same back to the Board, with the recommendation that the sums set down in the last column, opposite the names of the respective claimants, be allowed and ordered paid, viz:

Claim	Name of Claimant	What For	Amount Claimed	Amount Allowed
RH				
7411	Julia E. Layne, Conveying insane		\$ 7.00	7.00
7412	Harold Werner, Sheriff's fee		3.00	3.00
7435	Bertil Agnoli, Supervisor's time		1,055.48	1,055.48

BOARD OF SUPERVISORS COUNTY OF MARQUETTE Meeting of November 27, 1957

7444 Eric Niemi, Labor-Court House	50.00	50.00
7446 John S. Courtney, Postage-Co. Officers	100.00	100.00
7452 W. A. Corcoran, M.D., Exam.-Insane	10.00	10.00
7453 Perala Funeral Home, Burial-Soldier	200.00	200.00
7454 W. A. McCrea, Services-Cir. Crt.	150.00	150.00
7456 Myra B. Martell, Juror-Circuit Court	38.24	38.24
7509 Bertil Agnoli, Witnesses & Jurors - Cir. Crt.	968.90	968.90
7541-7575 County Officers, Palroll-Sept.	10,249.94	10,249.94
7579 First Natl. Bank, Withholding tax-Crt. Hse. Emp.		
7816 Northland Motors, Repairs-Sheriff	4.00	4.00
7580 Bertil Agnoli, Soc. Sec.-Employer's share	195.19	195.19
7581 Bertil Agnoli, Soc. Sec.-Employees' share	176.43	176.43
7582 Bertil Agnoli, Soc. Sec.- Betts	13.62	13.62
7583 Mich. Hospital Service, Hospitalization- Court House Employees	177.40	177.40
7584 Bertil Agnoli, Probate Judge Retirement Fund Deduction	33.33	33.33
7585 Bertil Agnoli, Emp. retire. deductions	246.07	246.07
7587 Laina Rajala, Lieu of Dower-Rajala vs Rajala	1.00	1.00
7590 Sanford A. Brown, Entry fees-Circuit Crt. Judges' Pension	30.00	30.00
7591 Railway Express Agency, Express - Ag. Agt.	2.22	2.22
7592 A. L. Swinton, M.D., Exam.-Insane	10.00	10.00
7593 W. A. Mudge, M.D., do	10.00	10.00
7594 Mich. Dept. of Health, Delay. Birth Reg.	2.00	2.00
7605 Comm. of Health, Marriage Lic.	1.00	1.00
7606 Ruth Hart, Clerk hire-Controller	16.80	16.80
7631 Marvin Fassbender, Burial-Soldier	200.00	200.00
7637 Frank S. Szymanski, Support of patients At Various Institutions	3,832.63	3,832.63
7642 Potato Growers Assn., Appropriation Potato Show	200.00	200.00
7645 Bertil Agnoli, Supervisor's Time	749.67	749.67
7646 J. C. Harkin, M.D., Exam.-Insane	10.00	10.00
7647 A. L. Swinton, M.D., do	10.00	10.00
7695 Mich. Dept. of Health, Del. Birth Reg.	6.00	6.00
7698 Bjork & Zhulkie Funeral Home, Funeral exp.- Charles Arthur Hopper	200.00	200.00
7696 Miles Betts, Exp. conveying child	104.87	104.87
TOTAL	\$20,238.69	20,238.69

The within accounts have been carefully checked and payment of same is hereby ratified and approved:

CHARLES T. BEAUDRY
 JOHN GHIARDI SR.
 LEONARD S. M. ALTABELLO
 LOUIS VAN ELSACKER
 SOL WISEMAN
 MARCUS H. WILLEY
 R. C. HAMMERSCHMIDT
 JOS. R. STRIELEMAN
 CARL W. CORNELIUSON
 H. J. LARSON
 J. L. DOMPIERRE
 JOHN OLLILA
 LAWRENCE C. EWING

AUDITING COMMITTEE

Board of Supervisors' Meeting November 27, 1957

Your Committee to whom was referred the claims and accounts herein enumerated, having had the same under consideration, beg leave to report the same back to the Board, with the recommendation that the sums set down in the last column, opposite the names of the respective claimants, be allowed and ordered paid, viz:

Claim	Name of Claimant	What For	Amount Claimed	Amount Allowed
8133	Woodrow Betts,	Witness - Justice Court	\$ 2.65	2.65
8134	Wm. Bigger,	do----	2.65	2.65
8135	Lila Mae Boucher,	do----	2.65	2.65
8136	Donald McCormick,	do----	2.65	2.65
8137	Wilhart Ruohomaki,	do----	2.65	2.65
8138	Frank Sarvello,	do----	2.65	2.65
8139	Lawrence Swanson,	do----	2.65	2.65
8140	Wm. Haupt,	do----Drawing Jurors	6.90	6.90
8141	John Armatti, Juror - Justice Court		3.00	3.00
8142	Carl Berglund,	do----	3.00	3.00
8143	Albert Lafrenier,	do----	3.00	3.00
8144	Vernon Miljour,	do----	3.00	3.00
8145	Karl A. Nyman,	do----	3.00	3.00
8146	Louis Willette,	do----	3.00	3.00
8147	Arthur Burkman,	Fees-Justice of Peace	36.60	36.60
8148	Municipal Court,	do----	775.15	775.15
8149	Wm. R. Haupt,	do----	286.90	286.90
8150	Hobart Hodgson,	do----	23.40	23.40
8151	Wm. St. John,	do----	302.40	302.40
8152	Brideson Wills,	do----	47.30	47.30
8153	Thomas F. Jernstad, Board of Prisoners and Meals - Sheriff		619.71	619.71
8154	Adrian A. Pequet, Meals - Under Sheriff		1.60	1.60
8155	Neva Pequet, Matron - Jail		60.00	60.00
8156	Leo Schunk, Relief duty-Jail		53.35	53.35
8157	Lewis Smith, Service-Probate Court		4.50	4.50
8158	Miles Betts, Conveying Children		85.82	85.82
8159	Donald Hermanson, Conveying Insane		6.00	6.00
8160	Arthur F. Johnson, Fees-Deputy sheriff		43.70	43.70
8161	Edwin Johnson,	do----	2.55	2.55
8162	Arne Pynnonen,	do----	19.65	19.65
8163	Rudolph Swanson,	do----	16.90	16.90
8164	Melvin Nyquist, Mileage-Agric. Agt.		116.60	116.60
8165	Mrs. Olive K. Sain, Mileage-Home Dem. Agt.		142.37	142.37
8166	Glen B. Wilson, Exp.-Civil Defense		16.23	16.23
8167	George E. Hill, Office Exp. and Divorce Reports-Pros. Atty.		190.00	190.00
8168	Aaron Lowenstein, Exp.-Asst. Pros. Atty.		6.45	6.45
8169	W. A. Corcoran, M.D., Medical Examiner		20.00	20.00
8170	Arthur L. Aholsch, M.D.,	do----	60.00	60.00
8171	A. L. Swinton, M.D.,	do----	10.00	10.00
8172	Paul VanRiper, M.D.,	do----	10.70	10.70
8173	Joseph P. Bertucci, M.D.,	do----	10.00	10.00
8174	Sybil I. Guiland, Transcripts-Circuit Court and Justice Court		226.54	226.54
8175	Mich. Bell Tele. Co., Service County Officers		217.12	217.12
8176	Pitney Bowes, Inc., Supplies-Postage Meter		4.60	4.60
8177	Addressograph - Multigraph Corp., Maintenance-Addressograph		46.75	46.75
8178	Altmann Typewriter & Adding Machine, Furn-			

iture and Supplies-Welfare Agt. & Sheriff	1,732.94	1,732.94
8179 Indianhead Specialty Co., Supplies-Controller	6.94	6.94
8180 Northern Stationers, Inc., Supplies-Co. Officers	96.18	96.18
8181 Guelff Prtg. Assn., do----	239.65	239.65
8182 Doubleday Bros. & Co., Supplies-Clerk	7.20	7.20
8183 Acorn Corrugated Box Co., Supplies-County Clerk & Probate Court	157.41	157.41
8184 Stenglein Prtg. Co., Supplies-Probate Court, Reg. of Deeds and Clerk	124.95	124.95
8185 U. P. Office Supply Co., Supplies-Co. Officers	43.19	43.19
8186 Mich. State University, Supplies-Ag. Agt.	1.60	1.60
8187 Dorray Photo Finishers, do----	6.50	6.50
8188 McLaughlin Hdwe., do---- &Crt. Hse.	49.42	49.42
8189 Marquette County Assn. of Insurance Agents, Insurance - Court House	176.86	176.86
8190 Spear & Sons Inc., Fuel-Court House	239.45	239.45
8191 James Pickands & Co., do----	210.87	210.87
8192 Sinclair Refining Co., Gas-Court House	6.30	6.30
8193 H. L. Welch, Repairs-Juv. Det. Home	1,358.00	1,358.00
8194 Paul Tinetti Co., Supplies-Court House	43.76	43.76
8195 J & H Electric Co. Inc., Repairs-Crt. Hse.	28.00	28.00
8196 Quality Hdwe., Supplies-Crt. Hse. & Jail	50.39	50.39
8197 City of Marquette, Light and Power - Court House and Jail	228.14	228.14
8198 Walin's Electric Shop, Repairs-Crt. Hse. & Jail	30.24	30.24
8199 Mich. Gas & Electric Co., Gas-Jail	5.06	5.06
8200 Mrs. Sydney Bowers, Repairs-Jail overalls	5.00	5.00
8201 Gerber Mfg. Co., Supplies-Sheriff's Office	29.89	29.89
8202 Marquette Pharmacy, Supplies-Jail	5.37	5.37
8203 Tiffany Photo Shop & Studio, do----	3.91	3.91
8204 G. A. Peterson & Son, do----	2.00	2.00
8205 Simons Bros., do----	19.29	19.29
8206 Varvil Mfg. & Supply Co., do----	3.10	3.10
8207 Consolidated Fuel & Lbr. Co., do----	7.79	7.79
8208 Northland Motors, Repairs-Sheriff's auto	12.10	12.10
8209 Yates Texaco Service, Gas-Sheriff's auto	59.99	59.99
8210 Mrs. Margaret Rodgers, Exp.-Asst. Welfare Agt.	38.71	38.71
8211 Henry Scarffe, Mileage-Mine Inspector	56.00	56.00
8212 Pellow Prtg. Co., Pub. Board Proceedings	246.95	246.95
TOTAL	\$ 8,838.99	8,838.99

The within accounts have been carefully checked and credited to the proper accounts and you are hereby directed to approve and draw warrants upon the County Treasurer for the above amounts:

CHARLES T. BEAUDRY

JOHN GHIARDI, Sr.

LEONARD S. M. ALTOBELLO

R. C. HAMMERSCHMIDT

SOL WISEMAN

MARCUS H. WILLEY

CARL W. CORNELIUSON

JOS. R. STRIELEMAN

HOWARD J. LARSON

LOUIS VAN ELSACKER

J. L. DOMPIERRE

JOHN OLLILA

LAWRENCE C. EWING

AUDITING COMMITTEE

CHILD CARE FUND

Board of Supervisors' Meeting November 27, 1957

Your Committee to whom was referred the claims and accounts herein enumerated, having had the same under consideration, beg leave to report the same back to the Board, with the recommendation that the sums set down in the last column, opposite the names of the respective claimants, be allowed and ordered paid, viz:

Claim	Name of Claimant	What For	Amount Claimed	Amount Allowed
RH				
8100	Mrs. Alice Betts, Board and Care for Juveniles		\$ 12.60	12.60
8101	Mrs. Robert Anderson, Board & care of child.		26.00	26.00
8102	Mrs. Frank Beland,	do----	30.00	30.00
8103	Mrs. Louis Boyer,	do----	60.00	60.00
8104	Rev. and Mrs. Robert Carlson,	do----	26.00	26.00
8105	Mrs. Armine Hanson,	do----	30.00	30.00
8106	Mrs. Theodore Hella,	do----	12.00	12.00
8107	Mrs. Randolph Jensen,	do----	30.00	30.00
8108	Mrs. Jacob Kivisaari,	do----	30.00	30.00
8109	Mrs. Mary Knights,	do----	85.00	85.00
8110	Mrs. Wm. Mattson,	do----	30.00	30.00
8111	Mrs. Marie Mayotte,	do----	30.00	30.00
8112	Mrs. Marie Vadnais,	do----	30.00	30.00
8113	The Holy Family Orphans Home,	do----	275.44	275.44
8114	Catholic Social Services,	do----	400.00	400.00
8115	Mich. Children's Aid Soc.,	do----	1,669.14	1,669.14
8116	Villa Maria,	do----	65.00	65.00
8117	Starr Commonwealth,	do----	173.33	173.33
8118	Good Will Farm,	do----	70.00	70.00
8119	Gwinn Public School, Supplies	do----	2.25	2.25
8120	Pendill Pharmacy,	do----	2.00	2.00
8121	Mich. Gas & Electric Co., Gas-Juv. Home	do----	5.21	5.21
8122	St. Luke's Hospital, Services-	do----	7.50	7.50
8123	W. C. Lambert, M.D.,	do----	5.00	5.00
8124	Mark T. Payant, D.D.S.,	do----	4.00	4.00
8125	The Miner Store, Supplies-	do----	12.78	12.78
8126	Wurzberg Store,	do----	3.41	3.41
8127	J. C. Penney Co., Houghton	do----	47.70	47.70
8128	J. C. Penney Co., Ishpeming	do----	25.68	25.68
8129	J. C. Penney Co., Marquette	do----	17.42	17.42
8130	Getz's,	do----	8.95	8.95
8131	Montgomery Ward,	do----	56.40	56.40
8132	The Quality Hdwe., Supplies-Juv. Home	do----	12.51	12.51
TOTAL			\$ 3,295.32	3,295.32

The within accounts have been carefully checked and credited to the proper accounts and you are hereby directed to approve and draw warrants upon the County Treasurer for the above amounts:

CHARLES T. BEAUDRY
 JOHN GHIARDI, Sr.
 LEONARD S. M. ALTOBELLO
 R. C. HAMMERSCHMIDT
 SOL WISEMAN
 MARCUS H. WILLEY
 CARL W. CORNELIUSON

BOARD OF SUPERVISORS

COUNTY OF MARQUETTE

Meeting of November 27, 1957

JOS. R. STRIELEMAN
 HOWARD J. LARSON
 LOUIS VAN ELSACKER
 J. L. DOMPIERRE
 JOHN OLLILA
 LAWRENCE C. EWING

AUDITING COMMITTEE

Board of Supervisors' Meeting November 27, 1957

Your Committee to whom was referred the claims and accounts herein enumerated, having had the same under consideration, beg leave to report the same back to the Board, with the recommendation that the sums set down in the last column, opposite the names of the respective claimants, be allowed and ordered paid, viz:

Claim	Name of Claimant	What For	Amount Claimed	Amount Allowed
RH				
7826	John S. Courtney, Postage Court House		\$ 100.00	100.00
7820	John C. Fassbender, Burial-Soldier		200.00	200.00
7842	J. C. Harkin, M.D., Exam.-Insane		10.00	10.00
7843	A. L. Swinton, M.D., do----		10.00	10.00
7901-7935	County Officers, Payroll for October		10,528.42	10,528.42
7938	Linda L. Peterson, Refund on delay. birth reg.		2.00	2.00
7955	First Nat'l. Bank, Withholding tax-Court House Employees		1,182.30	1,182.30
7956	Bertil Agnoli, Soc. Sec.-Employer's share		178.20	178.20
7957	Bertil Agnoli, Soc. Sec.-Employees' share		178.20	178.20
7958	Bertil Agnoli, Soc. Sec.-Betts		13.62	13.62
7959	Mich. Hospital Serv., Hospitalization - Court House & Soc. Welfare Emp.		309.25	309.25
7960	Bertil Agnoli, Probate Judge Retire.		33.33	33.33
7961	Bertil Agnoli, Employees Retirement		246.74	246.74
7962	LeRoy Blondeau, Bond refund-People vs Boiler		100.00	100.00
7967	R. G. Williams, MD., Exam.-Insane		10.00	10.00
7968	L. Rosenbaum, MD., do----		10.00	10.00
8024	Clairmont Transfer, Transfer-County Clerk & Probate Judge		9.01	9.01
8028	Swanson Funeral Home, Burial-Soldiers		600.00	600.00
8032	John S. Buckmaster, Salary-Dep. Sheriff		96.00	96.00
8036	Alice Betts, Convey. child		128.70	128.70
8037	Ruth Hart, Clerk hire-Controller		8.40	8.40
8039	Frank S. Szymanski, Support of patients at Various Institutions		4,175.60	4,175.60
8054	Frank Summersett, Salary - Janitor		320.00	320.00
8058	Julia Layne, Bailiff-Circuit Court		35.00	35.00
8059	R. G. Jaedecke, MD., Exam.-Insane		10.00	10.00
8060	G. O. Knutson, MD., do----		10.00	10.00
8061	J. C. Harkins, MD., Exam.-Insane		10.00	10.00
8062	A. L. Swinton, MD., do----		10.00	10.00
8069	Clairmont Transfer Co., Transfer-Co. Clerk		5.46	5.46
8076	A. L. Swinton, MD., Exam.-Insane		10.00	10.00
8077	J. C. Harkin, MD., do----		10.00	10.00
TOTAL			\$18,550.23	18,550.23

The within accounts have been carefully checked and payment of same is hereby ratified and approved:

CHARLES T. BEAUDRY
 JOHN GHIARDI, Sr.

LEONARD S. M. ALTOBELLO
 R. C. HAMMERSCHMIDT
 SOL WISEMAN
 MARCUS H. WILLEY
 CARL W. CORNELIUSON
 JOS. R. STRIELEMAN
 HOWARD J. LARSON
 LOUIS VAN ELSACKER
 J. L. DOMPIERRE
 JOHN OLLILA
 LAWRENCE C. EWING

Monthly reports of the following county departments were read and ordered filed:

Morgan Heights
 Social Welfare
 Mine Inspector
 County Treasurer
 Veterans' Referral Agency
 County Controller
 County Road Commission

The following resolution was read. After complimentary remarks by the Chairman, Supervisor Larson moved the adoption of the resolution. Supported by Supervisor Altobello and carried.

RESOLUTION

WHEREAS, Mr. George E. Bishop, Secretary - Manager of the Upper Peninsula Development Bureau has submitted his resignation, effective November 1, 1957, after having completed thirty-six continuous years of devoted labor in this important work, and

WHEREAS, Mr. Bishop together with the Bureau Manager, contributed in numerous ways to the well being and economy of the Upper Peninsula of Michigan, particularly in the field of tourist business, now a major factor in our economy and in the recruiting of diversified industry for this area, and

WHEREAS, every part of the Upper Peninsula of Michigan is today enjoying the fruits of Mr. Bishop's energetic drive and foresight in countless ways,

NOW THEREFORE, BE IT FURTHER RESOLVED, That the Marquette County Board of Supervisors take this means of expressing its grateful appreciation to Mr. Bishop for his

substantial contributions to the economy and well being of Michigan's Upper Peninsula and to wish him continued health and welfare.

BE IT FURTHER RESOLVED, That this resolution be spread upon the minutes of this meeting and that a certified copy thereof be delivered to Mr. Bishop.

The following resolution was read. After laudatory remarks by the Chairman, Supervisor Hill moved concurrence in the resolution. Supported by Supervisor Ghiardi and carried.

RESOLUTION

WHEREAS, Dr. Paul VanRiper of Champion has been recently named "Michigan's Foremost Family Physician" by the Michigan State Medical Society at its 92nd Annual session in Grand Rapids, and

WHEREAS, Doctor VanRiper has contributed much to the comfort and well being of the people of Marquette County through his medical practice in the western portion of the county for more than fifty-five years, often causing him great personal sacrifice and hardship, and by his long and devoted efforts in civic affairs, both at the local and county level, and

WHEREAS, Doctor VanRiper has served as a member of the Marquette County Board of Supervisors for a period of thirty-five years, including three terms as Board chairman, and as a member of the several committees of the board.

NOW, THEREFORE, BE IT RESOLVED, That the Marquette County Board of Supervisors

take this means of expressing its appreciation to Doctor Paul VanRiper for his many years of distinguished service as a doctor and as a civic leader and outstanding citizen in our community, and

BE IT FURTHER RESOLVED, That this resolution be spread upon the minutes of this meeting and that a certified copy thereof be delivered to Dr. VanRiper.

A resolution from the Newaygo County Board of Supervisors in opposition to the current assessment of pine plantations was read. No discussion, it was ordered filed.

A resolution from the Ionia County Board of Supervisors urging an increase in the per diem of members of the tax allocation commission to that of supervisors was read. No discussion, it was likewise ordered filed.

The Chairman asked the Prosecuting Attorney to introduce Mr. E. A. Quinnell, new Assistant Prosecuting Attorney to the assembly.

Supervisor Larson moved that Mr. Patrick L. Bennett be elected to succeed himself as a member of the Social Welfare Commission. Supported by Supervisor Altobello and carried. The Chairman declared Mr. Bennett the duly elected member for a 3 year term to expire on November 1, 1960.

Supervisor York moved the Chairman and the County Controller be appointed as directors of the Michigan Institute of Local Government. Supported by Supervisor Hill and carried.

The Prosecuting Attorney explained the concealed weapon permit program to the Board.

There being no further business, on motion of Supervisor York supported by Supervisor Altobello and carried, the board adjourned until Wednesday, the 18th day of December, A. D. 1957 at 2 o'clock p.m.

Carl W. Corneliuson, Chrm.
 Lloyd LeVasseur, Clerk

Marquette, Michigan
December 18th, 1957

The Board of Supervisors of Marquette County met pursuant to a call duly made at the Court House in the City of Marquette on Wednesday, the 18th day of December, A.D. 1957 at 2:00 o'clock p.m.

The meeting was called to order by the Chairman Carl W. Corneliuson.

The roll being called the following supervisors were found to be present:

Aho, Alholm, Allen, Altobello, Backlund, Beaudry, Beaupied, Bellstrom, Brunngraber, Bur, Carlson, Carlyon, Corneliuson, Cooley, Cox, Clark, Dompierre, Ewing, Ghiardi, Hammerschmidt, Hill, Hooper, Kivela, LaChance, Larson, Linjula, Mattson, Ollila, Rydholm, Sandstrom, Strieleman, Swanson, J. E., Swanson, R. R., Taccolini, Valenti, VanElsacker, Weiland, Willey, Yelle, York.

Absent: Arnold, Maki, Rautio, and Wiseman.

✓ Acknowledgement of the receipt of the resolution from the Board relative to the harbor refuge to be constructed at Big Bay was read. Mr. Wilson, Acting Director of the State Waterways Commission stated that all legal requirements had been made and that all that was necessary now was the appropriation from Congress and that he would keep the Board informed of any progress in the matter. No discussion the matter was ordered filed by the Chairman.

✓ A notice of annual dues for 1958 in the amount of \$200.00 was received from the State Association of Supervisors, Supervisor Larson moved the dues be paid and that the Chairman appoint a suitable committee to attend the annual meeting in Lansing. Supported by Supervisor Altobello and carried by the following Yea and Nay vote:
Yeas:

Aho, Alholm, Allen, Altobello, Backlund, Beaudry, Beaupied, Bellstrom, Brunngraber, Bur, Carlson, Carlyon, Corneliuson, Cooley, Cox, Clark, Dompierre, Ewing, Ghiardi, Hammerschmidt, Hill, Hooper, Kivela, LaChance, Larson, Linjula, Mattson, Ollila, Rydholm, Sandstrom, Strieleman, Swanson, J. E., Swanson, R. R., Taccolini, Valenti, VanElsacker, Weiland, Willey, Yelle, York.

Nays: None.

✓ A request from the Marquette County Road Commission for the Board to quit claim the following described parcel to the State of Michigan was read:

All that portion of the NE¼ of the NE¼ of Sec. 22, T46 N R 25 W, that lies east of a line 100 feet east and parallel to the existing centerline of County Road 553.

✓ The request was made to facilitate the completion of Contract No. DA-20-064-eng-1944 between the County of Marquette and the U. S. Government relative to K. I. Sawyer Air Base.

Supervisor Dompierre moved the Board concur in the request. Supported by Supervisor Kivela and carried by the following Yea and Nay vote:

Yeas:

Aho, Alholm, Allen, Altobello, Backlund, Beaudry, Beaupied,

Bellstrom, Brunngraber, Bur, Carlson, Carlyon, Corneliuson, Cooley, Cox, Clark, Dompierre, Ewing, Ghiardi, Hammerschmidt, Hill, Hooper, Kivela, LaChance, Larson, Linjula, Mattson, Ollila, Rydholm, Sandstrom, Strieleman, Swanson, J. E., Swanson, R. R., Taccolini, Valenti, VanElsacker, Weiland, Willey, Yelle, York.

Nays: None.

The report of the examination of the various County Departments by the State Examiners for the year 1956 was presented and the Chairman ordered it referred to the Auditing Committee.

The following report of the Auditing Committee was read. Supervisor Beaudry moved its adoption. Supported by Supervisor Ghiardi and carried by the following Yea and Nay vote:

Yeas:

Aho, Alholm, Allen, Altobello, Backlund, Beaudry, Beaupied, Bellstrom, Brunngraber, Bur, Carlson, Carlyon, Corneliuson, Cooley, Cox, Clark, Dompierre, Ewing, Ghiardi, Hammerschmidt, Hill, Hooper, Kivela, LaChance, Larson, Linjula, Mattson, Ollila, Rydholm, Sandstrom, Strieleman, Swanson, J. E., Swanson, R. R., Taccolini, Valenti, VanElsacker, Weiland, Willey, Yelle, York.

Nays: None.

AUDITING COMMITTEE

Board of Supervisors' Meeting Dec. 18, 1957

Your Committee to whom was referred the claims and accounts herein enumerated, having had the same under consideration, beg leave to report the same back to the Board, with the recommendation that the sums set down in the last column, opposite the names of the respective claimants, be allowed and ordered paid, viz:

Claim	Name of Claimant	What For	Amount Claimed	Amount Allowed
8472	Arthur Burkman,	Fees - Justice of Peace	\$ 56.60	56.60
8473	Ed. H. Dembowski,	do----	505.20	505.20
8474	Wm. R. Haupt,	do----	266.60	266.60
8475	Hobart Hodgson,	do----	11.70	11.70
8476	Wm. St. John,	do----	267.95	267.95
8477	Brideson Wills,	do----	56.70	56.70

8478 Thomas Jernstad, Board of Prisoners and Misc. Fees - Sheriff	732.12	732.12
8479 Adrian Pequet, Meal - Under Sheriff	3.00	3.00
8480 Neva Pequet, Matron - Jail	57.00	57.00
8481 Lewis Smith, Meals - Deputy Sheriff	2.00	2.00
8482 Leo Schunk, Relief duty - Jail	32.01	32.01
8483 Donald Hermanson, Conveying Insane	6.00	6.00
8484 Arthur Johnson, Fees - Deputy Sheriff	27.50	27.50
8485 Municipal Court, do----	196.15	196.15
8486 Wayne Parkkonen, do----	3.95	3.95
8487 Arne Pynnonen, do----	15.35	15.35
8488 Rudolph Swanson, do----	12.65	12.65
8489 Roy S. Anderson, do----	7.13	7.13
8490 Arthur L. Amolsch, Medical Examiner	100.00	100.00
8491 W. A. Mudge, MD., do----	20.00	20.00
8492 John C. Harkin MD., do----	10.00	10.00
8493 Lloyd W. Howe MD., do----	11.96	11.96
8494 Louis Rosenbaum, MD., do----	10.00	10.00
8495 T. Boyd Bclitho, MD., do----	10.00	10.00
8496 Miles Betts, Service - Probate Court	9.00	9.00
8497 Margaret Rodgers, Exp.-Asst. Welfare Agt.	25.97	25.97
8498 Meyvin Nyquist, Mileage & Exp.-Ag. Agt.	85.21	85.21
8499 Mrs. Olive K. Sain, Mileage-Home Dem. Agt.	42.92	42.92
8500 George Hill, Office Exp. & Div. Reports- Prosecuting Attorney	205.00	205.00
8501 Aaron Lowenstein, Exp.-Asst. Procs. Atty.	6 75	6.75
8502 Mich. Bell Telephone Company, Service- County Officers	196.35	196.35
8503 American Mutual Liability Ins. Co., Comp. Insurance	557.58	557.58
8504 City of Ishpeming, Dog lic. issued	51.00	51.00
8505 City of Negaunee, do----	58.00	58.00
8506 R. L. Polk & Co., Directories - Co. Officers	210.00	210.00
8507 Doubleday Bros & Co., Supplies-Treas.	93.14	93.14
8508 Pellow Prtg. Co., Prtg.-Bd. of Supervisors	892.40	892.40
8509 Stenglein Prtg. Co., Furniture-Crt. Hse.	1,692.77	1,692.77
8510 Northern Stationers Inc., Supplies-Crt. Hse.	51.49	51.49
8511 Iron Ore Prtg. Co., do----	46.01	46.01
8512 Guelff Prtg. Assn., do----	239.05	239.05
8513 U. P. Office Supply Co., Supplies-Co. Officers	10.75	10.75
8514 Joseph Kotel, Repairs-Court House	2.00	2.00
8515 Lake Superior Ice Co., Sand-Court House	4.00	4.00
8516 Spear & Sons Inc., Fuel-Crt. Hse.	418.29	418.29
8518 Consolidated Fuel & Lbr. Co., do----	24.36	24.36
8517 Sinclair Refining Co., Supplies-Crt. Hse.	2.15	2.15
8519 The Quality Hdwe. do----	12.32	12.32
8520 Carroll Motor Supply, do----	2.82	2.82
8521 City of Marquette, Light & Power-Court House and Jail	237.38	237.38
8522 Mich. Gas & Electric Co., Gas-Jail	5.51	5.51
8523 Mich. State Industries, Supplies-Jail	6.00	6.00
8524 Tiffany Photo Shop, do----	19.55	19.55
8525 Paul Tinetti Co., do----	27.77	27.77
8526 Central Soap Co. Inc., do----	25.02	25.02
8527 Pearson's Refrigeration & App., Repairs-Jail	179.70	179.70
8528 Marquette Pharmacy, Supplies-Jail	19.10	19.10
8529 Yates Texaco Service, Gas-Sheriff	82.77	82.77
8530 Firestone, Tires-Sheriff	86.00	86.00

BOARD OF SUPERVISORS COUNTY OF MARQUETTE Meeting of December 18, 1957

8531 City of Marquette, Dog Lic.	86.00	86.00
TOTAL	\$ 8,101.48	8,101.48

The within accounts have been carefully checked and credited to the proper accounts and you are hereby directed to approve and draw warrants upon the County Treasurer for the above amounts:

CHARLES T. BEAUDRY
 JOHN GHIARDI, Sr.
 LEONARD S. M. ALTOBELLO
 LOUIS VAN ELSACKER
 R. C. HAMMERSCHMIDT
 MARCUS H. WILEY
 JOS. R. STRIELEMAN
 CARL W. CORNELIUSON
 HOWARD J. LARSON
 J. L. DOMPIERRE
 JOHN OLLILA
 LAWRENCE C. EWING

**CHILD CARE FUND
 AUDITING COMMITTEE**

Board of Supervisors' Meeting Dec. 18, 1957

Your Committee to whom was referred the claims and accounts herein enumerated, having had the same under consideration, beg leave to report the same back to the Board, with the recommendation that the sums set down in the last column, opposite the names of the respective claimants, be allowed and ordered paid, viz:

Claim	Name of Claimant	What For	Amount Claimed	Amount Allowed
8444	Juvenile Det. Home,	Board & care of child.	\$ 10.80	10.80
8445	Starr Commonwealth,	do----	200.00	200.00
8446	Mich. Children's Aid Soc.,	do----	1,799.35	1,799.35
8447	The Holy Family Orphans' Home,	do----	482.88	482.88
8448	Villa Maria	do----	74.22	74.22
8449	Good Will Farm,	do----	70.00	70.00
8450	Catholic Social Services,	do----	851.00	851.00
8451	Mrs. Robert Anderson,	do----	30.00	30.00
8452	Mrs. Frank Beland,	do----	30.00	30.00
8453	Mrs. Louis Boyer,	do----	60.00	60.00
8454	Rev. & Mrs. Robert Carlson,	do----	30.00	30.00
8455	Mrs. Armine Hanson,	do----	30.00	30.00
8456	Mrs. Randolph Jensen,	do----	72.25	72.25
8457	Mrs. Mary Knights,	do----	85.00	85.00
8458	Mrs. Jacob Kivisaari,	do----	30.00	30.00
8459	Mrs. Wm. Mattson,	do----	30.00	30.00
8460	Mrs. Marie Mayotte,	do----	30.00	30.00
8461	Mrs. Marie Vadnais,	do----	15.00	15.00
8462	Levine Bros., Repairs-Juvenile Home		3.75	3.75
8463	City of Marquette, Light & Power-	do----	29.84	29.84
8464	Mich. Gas & Elec. Co., Gas.-Det. home		4.36	4.36
8465	Holland Furnace Co., Repairs-Det Home.		44.50	44.50
8466	Gambles, Supplies-Det. home		3.68	3.68
8467	Marquette Pharmacy,	do----	8.50	8.50
8468	Johnsons',	do----	6.25	6.25
8469	Miner's Store,	do----	9.50	9.50
8470	Montgomery Ward,	do----	23.18	23.18

8471 J. C. Penney Co. Inc., do---- 102.97 102.97

TOTAL ----- \$ 4,167.03 4,167.03

The within accounts have been carefully checked and credited to the proper accounts and you are hereby directed to approve and draw warrants upon the County Treasurer for the above amounts:

CHARLES T. BEAUDRY
 JOHN GHIARDI SR.
 LEONARD S. M. ALTOBELLO
 LOUIS VAN ELSACKER
 R. C. HAMMERSCHMIDT
 MARCUS H. WILLEY
 JOS. R. STRIELEMAN
 CARL W. CORNELIUSON
 H. J. LARSON
 J. L. DOMPIERRE
 JOHN OLLILA
 LAWRENCE C. EWING

AUDITING COMMITTEE

Board of Supervisors Meeting Dec. 18th, 1957

Your Committee to whom was referred the claims and accounts herein enumerated, having had the same under consideration, beg leave to report the same back to the Board, with the recommendation that the sums set down in the last column, opposite the names of the respective claimants, be allowed and ordered paid, viz:

Claim	Name of Claimant	What For	Amount Claimed	Amount Allowed
RH				
8310-8344	County Officers,	Payroll-Nov.	\$10,320.02	10,320.02
8350	Bertil Agnoli,	Supervisor's time & petty cash	1,097.86	1,097.86
8352	Bertil Agnoli,	Probate Judge Retirement	33.33	33.33
8353	Mich. Hosp. Service,	Hosp.-Crt. Hse. Emp.	242.90	242.90
8354	Bertil Agnoli,	Soc. Sec. Employer's share	165.62	165.62
8355	Bertil Agnoli,	Soc. Sec.-Employees' share	165.72	165.72
8356	Bertil Agnoli,	Soc. Sec.-Betts	13.62	13.62
8357	First Nat'l. Bank,	Withholding tax-Court House Employees	1,205.65	1,205.65
8358	Bertil Agnoli,	Employees Retirement	256.23	256.23
8361	James M. Hare,	Motor Vehicle Reg.	.50	.50
8362	Mich Dept. of Health,	Delay birth reg.	24.00	24.00
8378	Sanford A. Brown,	Entry fees-Cir. Crt.	27.00	27.00
8379	Comm. of Health,	Marriage Lic.	1.00	1.00
8380	Sanford A. Brown,	Concealed weapon permits	34.00	34.00
8382	Clairmont Transfer Co.,	Transfer-Treas.	3.48	3.48
8383	Walter L. Hansen,	Services-Cir. Crt.	50.00	50.00
8385	John S. Courtney,	Postage-Co. Officers	100.00	100.00
8395	A. L. Swinton MD.,	Exam.-Insane	10.00	10.00
8396	J. C. Harkin MD.,	do----	10.00	10.00
8401	Julia Layne,	Services-Cir. Crt.	14.00	14.00
8402	Edward Clulo,	Juror-Cir. Crt.	16.24	16.24
8403	Leo F. Gannon,	do----	8.90	8.90
8404	Jacqueline Brady,	do----	16.24	16.24
8407	Frank S. Szymanski,	Support of Patients-Variou Institutions	4,391.00	4,391.00
8408	S. Neil Lynch,	Service-Cir. Crt.	25.00	25.00
8409	Edmund J. Thomas,	do----	75.00	75.00
TOTAL			\$18,307.31	18,307.31

The within accounts have been carefully checked and payment of same is hereby ratified and approved:

CHARLES T. BEAUDRY
 JOHN GHIARDI, Sr.
 LEONARD S. M. ALTOBELLO
 LOUIS VAN ELSACKER
 R. C. HAMMERSCHMIDT
 MARCUS H. WILLEY
 JOS. R. STRIELEMAN
 CARL W. CORNELIUSON
 HOWARD J. LARSON
 J. L. DOMPIERRE
 JOHN OLLILA
 LAWRENCE C. EWING

The following monthly reports of County departments were read and ordered filed by the Chairman:

County Treasurer
 Veterans' Referral Agency
 Morgan Heights Sanatorium
 Social Welfare Dept. (2 reports)
 County Controller
 Marquette Co. Road Comm.

✓ Supervisor Larson moved that Mr. E. L. Pearce be elected to succeed himself as a trustee on the Board of Trustees of Morgan Heights Sanatorium. Supported by Supervisor Beaudry and carried. Whereupon the Chairman declared Mr. Pearce the duly elected trustee for a 3 year term, expiring Dec. 31, 1960.

✓ Supervisor Hill brought up the matter of concealed weapon permits and said he was informed that some applications had been turned down because the refusal of "a police chief" to o.k. them. The Chairman stated the law was a state statute and suggested Supervisor Hill contact the area's state representatives in the Legislature.

✓ Supervisor Cooley addressed the assembly and stated that he had been asked by many people on the streets, the reasons for the investigation of the

sheriff's office that led to the resignation of Sheriff Jacobson last June 26th. He stated that he could not answer them and therefore he moved that the Prosecuting Attorney submit a thorough report on the investigation to the Board and asked for a roll call vote on the question. Supported by Supervisor Hill. After some discussion Supervisor Larson stated he was informed a transcript of the investigation was on file in Probate Court. The Chairman stated he would furnish a mimeographed copy of the report to all Supervisors and would reconsider the above motion at the next meeting if Supervisor Cooley was not satisfied with the report. Whereupon Supervisor Cooley withdrew his motion and Supervisor Hill his support.

At this point the Chairman extended Holiday Greetings to the assembly and thanked the Board for their splendid cooperation during the past year.

There being no further business, on motion by Supervisor York supported by Supervisor Altobello and carried, the Board adjourned until Wednesday, the 22nd day of January, A.D. 1958 at 2 o'clock p.m.

Carl W. Corneliuson, Chrm.
 Lloyd LeVasseur, Clerk.

At a regular meeting of the Board of Supervisors held at the Court House in Marquette, Michigan, on the 21st day of January, 1923.

- CHARLES L. BARNETT
- JOHN CHAPMAN
- EDWARD E. ALDEN
- JOHN W. RYAN
- H. G. HAMMERSMITH
- LEONARD W. WILBY
- JOHN H. STUBBS
- ALBERT C. GORHAM
- HOWARD J. JAMES
- A. L. COMPTON
- W. J. COLLIER
- T. W. CRAWFORD

The following report was read and approved by the Board of Supervisors:

The Board of Supervisors of Marquette County, Michigan, in their regular meeting held at the Court House in Marquette, Michigan, on the 21st day of January, 1923, considered the report of the Superintendent of the State Prison, and the report of the State Auditor, and the report of the State Engineer, and the report of the State Geologist, and the report of the State Chemist, and the report of the State Librarian, and the report of the State Printer, and the report of the State Architect, and the report of the State Surveyor, and the report of the State Inspector, and the report of the State Assessor, and the report of the State Treasurer, and the report of the State Comptroller, and the report of the State Auditor General, and the report of the State Controller, and the report of the State Treasurer General, and the report of the State Comptroller General, and the report of the State Auditor General, and the report of the State Controller, and the report of the State Treasurer General, and the report of the State Comptroller General.

The Board of Supervisors of Marquette County, Michigan, in their regular meeting held at the Court House in Marquette, Michigan, on the 21st day of January, 1923, considered the report of the Superintendent of the State Prison, and the report of the State Auditor, and the report of the State Engineer, and the report of the State Geologist, and the report of the State Chemist, and the report of the State Librarian, and the report of the State Printer, and the report of the State Architect, and the report of the State Surveyor, and the report of the State Inspector, and the report of the State Assessor, and the report of the State Treasurer, and the report of the State Comptroller, and the report of the State Auditor General, and the report of the State Controller, and the report of the State Treasurer General, and the report of the State Comptroller General.

The Board of Supervisors of Marquette County, Michigan, in their regular meeting held at the Court House in Marquette, Michigan, on the 21st day of January, 1923, considered the report of the Superintendent of the State Prison, and the report of the State Auditor, and the report of the State Engineer, and the report of the State Geologist, and the report of the State Chemist, and the report of the State Librarian, and the report of the State Printer, and the report of the State Architect, and the report of the State Surveyor, and the report of the State Inspector, and the report of the State Assessor, and the report of the State Treasurer, and the report of the State Comptroller, and the report of the State Auditor General, and the report of the State Controller, and the report of the State Treasurer General, and the report of the State Comptroller General.