

Marquette, Mich.  
Aug. 21, 1968

The Marquette County Board of Supervisors met pursuant to a call duly made at the Court House in the City of Marquette, on Wednesday, the 21st day of August, 1968 A.D. at 1:30 P.M. The meeting was called to order by the Chairman, James L. Dompierre.

The roll being called, the following Supervisors were present: Altobello, Backlund, Ball, Beaudry, Brunngraeber, Carlyon, DeGroot, Dompierre, Draver, Gasbarro, Goldsworthy, Hammerschmidt, Ilo-Maki, Jenkin, Joseph, Krook, Kurin, LaPin, Larson, Lawer, Linjala, Maki, Mattson, Morrison, McCracken, Pearce, Pellonpaa, Phare, Pietila, Price, Russo, Rydholm, Salmio, Sandstrom, Swanson, Vadnais, Walimaa, Weiland, Wiseman and Yelle. Absent were: Downey, Juntila, Menhennick, Norell.

Moved by Sup. Morrison and supported by Sup. Altobello, that the board dispense with the reading of the minutes of the previous meeting. Carried.

✓ A letter from the Prosecuting Attorney was read concerning the incompatibility of the Office of County Supervisor with that of a Township, City or School District Office. Filed.

✓ A letter from Hartford Steam Boiler Inspection Service regarding certain valves in the heating system at the Court House was read; The controller informed the Board that the matter has already been taken care of.

✓ A letter from Sen. Hart, Griffin and Congressman Ruppe on the 1st day issue of the Father Marquette Stamp was read and filed.

✓ A request from Vilho Mattson, Box 230, Skandia, concerning land for use by the 4-H clubs was read. The matter was referred to the B & E committee.

✓ A request from Mrs. Sybil Quinnell and the Juvenile Probation Dept. for permission to attend their respective conventions was read. Moved by Sup. Larson and supported by Sup. Jenkin that the requests be

approved. Carried on a roll call vote, all present voting aye.

The report of the Audit Committee was read. Moved by Sup.

Beaudry and supported by Sup. Yelle, that the report be approved. Carried on a roll call vote; all present voting aye.

#### AUDITING COMMITTEE

##### Board of Supervisor's Meeting August 21, 1968

Your Committee to whom was referred the claims herein enumerated, having had the same under consideration, beg leave to report the same back to the board, with the recommendation that the sums set down in the last column, opposite the names of the respective claimants, be allowed and ordered paid, viz:

Name of Claimant	What For	Amount Claimed	Amount Allowed
6728 Michigan Bell Telephone Co.—Service—County Officers		\$ 416.05	\$ 416.05
6729 Woodrow Betts Jr.—Witness—Justice Court		5.00	5.00
6730 George Dubord—Witness—Justice Court		5.00	5.00
6731 Robert Haley—Witness—Justice Court		5.00	5.00
6732 Janet Johnson—Witness—Justice Court		5.00	5.00
6733 Fred J. Berg—Fees—Justice of the Peace		331.90	331.90
6734 Municipal Court, Marquette—Fees—Justice of the Peace		1,286.40	1,286.40
6781 Alden E. Derrie—Fees—Justice of the Peace		6.90	6.90
6735 Lawrence C. Ewing—Fees—Justice of the Peace		3.70	3.70
6736 George J. Fezzey—Fees—Justice of the Peace		1,043.70	1,043.70
6737 Hugo Filizetti—Fees—Justice of the Peace		241.40	241.40
6738 Municipal Court, Negaunee—Fees—Justice of the Peace		271.00	271.00
6739 Isaac Seppala—Fees—Justice of the Peace		24.50	24.50
6740 Roy A. Andrews—Fees—Deputy Sheriff		1.95	1.95
6741 City of Ishpeming—Fees—Deputy Sheriff		25.20	25.20
6742 Robert E. Johnson—Fees—Deputy Sheriff		3.90	3.90
6743 Wayne D. Parkkonen—Fees—Deputy Sheriff		1.95	1.95
6744 Donald G. Robare—Fees—Deputy Sheriff		1.95	1.95
6745 Sybil I. Quinnell—Transcripts—Justice Court		85.20	85.20
6746 Pellow Printing Co.—Printing—Board of Supervisors		45.00	45.00
6747 Michigan Townships Assn.—Printing—Board of Supervisors		25.00	25.00
6748 Anthony F. Spratto—Mileage—Friend of the Court		12.40	12.40
6749 Guelff Printers Assn.—Supplies—Friend of the Court & Elections		2,018.00	2,018.00
6750 Stenglein Printing Co.—Printing Elections, Probate, Tax Dept.		944.80	944.80
6751 Northern Stationers, Inc.—Supplies Court House		159.20	159.20

## BOARD OF SUPERVISORS

## COUNTY OF MARQUETTE

August 21, 1968

6752	W. J. Helberg—Expenses— Asst. Welfare Agent	76.83	76.83
6753	Betty L. Lutzke—Expenses— Probation Officer	70.19	70.19
6754	Melvin Nyquist—Expenses— Ext. Agent	117.84	117.84
6755	Phyllis J. Payne—Expenses Ext. Home Econ.	21.80	21.80
6756	Denis K. Sellers—Expenses— 4-H Youth Agent	86.20	86.20
6757	Bond Equipment Co.—Supplies— Ext. Service	5.40	5.40
6758	Doubleday Bros. & Co.—Supplies Clerk	123.68	123.68
6759	City of Marquette—Light & Power Court House & Jail	279.73	279.73
6760	Michigan Gas & Electric—Fuel— Jail	4.82	4.82
6761	Walin's Electric Shop—Supplies— Court House & Jail	69.09	69.09
6762	J & H Electric Co., Inc.—Supplies— Court House & Jail	10.08	10.08
6763	Quality Hardware—Supplies— Court House & Jail	8.75	8.75
6764	Varvil Lumber Co.—Supplies— Court House & Jail	10.29	10.29
6765	Paul VanCleve, Inc.—Supplies Court House & Jail	25.85	25.85
6766	Levine Bros. Plumbing Inc.—Supplies— Court House & Jail	4.60	4.60
6767	Doutree Disposal Service—Transfer Court House	32.00	32.00
6768	U.P. Office Supply Co.—Supplies— Court House & Treasurer	104.56	104.56
6769	Harvey Oil Co.—Gas— Tax Dept. and Sheriff	175.66	175.66
6770	Adrian Pequet—Board of Prisoners—Jail	968.40	968.40
6771	Neva E. Pequet—Matron—Jail	36.00	36.00
6772	Mrs. Michael Yeadon—Repairs—Jail	15.00	15.00
6773	E. S. Oldham, M.D.—Jail Patients— Services	70.00	70.00
6774	W. L. Casler, M.D.—Jail Patients— Services	30.00	30.00
6775	Marquette Pharmacy—Supplies— Jail Patients	53.65	53.65
6776	Marquette County Assn. of In. Agents—Insurance—Sheriff	612.00	612.00
6777	Municipal Supplies—Supplies— Sheriff	45.50	45.50
6778	Lee Pen Corp.—Supplies—Sheriff	9.82	9.82
6779	Russell Peterson—Supplies—Sheriff	6.60	6.60
6780	Olson Motors, Inc.—Repairs— Sheriff	63.18	63.18
6782	Edward A. Quinnell—Office Expense—Pros. Atty.	250.00	250.00
6783	Stephen J. Catel—Office Expense— Asst. Pros. Atty.	200.00	200.00
6784	Lawyers Coop. Pub. Co.— Supplies—Pros. Atty.	10.50	10.50
6785	Xerox Corp.—Supplies— Reg. of Deeds	21.50	21.50
6786	Township of Chocolay— Dog Licenses issued	244.00	244.00
6787	Glen B. Wilson—Mileage— Civil Defense Director	20.80	20.80
6788	W. A. Mudge, M.D.— Medical Examiner	20.00	20.00

## BOARD OF SUPERVISORS

## COUNTY OF MARQUETTE

August 21, 1968

6789	A. S. Narotzky, M.D.— Medical Examiner	43.00	43.00
6790	H. M. Payan, M.D.— Medical Examiner	150.00	150.00
6791	Louis Rosenbaum, M.D.— Medical Examiner	20.00	20.00
6792	J. F. Tobin, Jr., M.D.— Medical Examiner	10.00	10.00
6793	Paul VanRiper, M.D.— Medical Examiner	21.70	21.70
6794	Pathology Associates—Autopsies	450.00	450.00
6795	David R. Wall, M.D.— Examination—Insane	40.00	40.00
6796	Robert S. Bujard, M.D.— Examination—Insane	50.00	50.00
6797	Baldwin, Kendricks & Bordeau— Services—Probate Court	75.00	75.00
6798	Joseph F. Kueber— Services—Probate Court	125.00	125.00
6799	John Weber— Services—Probate Court	125.00	125.00
6800	Bridges & Collins— Services—Probate Court	120.00	120.00
6801	Wallace G. Pearson, M.D.— Services—Probate Court	30.00	30.00
6802	Howard Nease—Services— Probate Court	9.40	9.40
6803	Alice Betts—Services— Probate Court	9.00	9.00
6804	Donald McCormick—Services— Probate Court	18.00	18.00
6805	Harold J. Wiseman— Conveying Insane	104.49	104.49
6806	Sheriff's Office, Escanaba— Conveying Insane	40.90	40.90
6807	Addressograph Multigraph Corp.— Equipment	283.00	283.00
6808	Negaunee Iron Herald— Publishing Board Proceedings	182.00	182.00
<b>TOTAL</b>		<b>\$12,781.91</b>	<b>\$12,781.91</b>

The within accounts have been carefully checked and credited to the proper accounts and you are hereby directed to approve and draw warrants upon the County Treasurer for the above amounts:

Charles T. Beaudry	R. C. Hammerschmidt
Clarence Yelle	Orvo Krook
L. S. M. Altobello	E. Kenneth Goldsworthy
J. L. Dompierre	H. J. Larson
Dolphas Vadnais	Fred Rydholm
Joseph DeGroot	Sidney Phare
E. A. Swanson	

## AUDITING COMMITTEE

## Board of Supervisor's Meeting August 21, 1968

Your Committee to whom was referred the claims herein enumerated, having had the same under consideration, beg leave to report the same back to the board, with the recommendation that the sums set down in the last column, opposite the names of the respective claimants, be allowed and ordered paid, viz:

Name of Claimant	What For	Amount Claimed	Amount Allowed
6317 Dickinson County 4-H Camp— Camp Rental Fee		150.00	150.00

## BOARD OF SUPERVISORS

## COUNTY OF MARQUETTE

August 21, 1968

6465	Joseph Kueber—Guardian Ad Litem— Probate Court	25.00	25.00
6466	Eileen Froling—Fees— Deputy Sheriff	18.05	18.05
6474-			
6518	Court House & Jail Employees Payroll for July	23,083.31	23,083.31
6518	Phylliss J. Olson—Clerk Hire— County Clerk	105.00	105.00
6523	County Treasurer—Social Security— Employer's Share	928.70	928.70
6527	Michigan Hospital Service— Hospitalization—Crt. Hse. & Jail	442.50	442.50
6536	County Treasurer— Supervisor's Meetings 1,400.00 Supervisor's Mileage 226.00 Postage—Co. Officers 1.07	1,627.07	1,627.07
6537	Clerk of Appeals—Postage— Circuit Court	1.05	1.05
6558	Patricia Grobar—Clerk Hire— Probate Court	73.50	73.50
6559	Clerk of Supreme Court—Postage— Circuit Court	1.11	1.11
6568	Michael Shapiro—Attorney Services—Circuit Court	25.00	25.00
6570	William N. Argall—Witness— Probate Court	7.60	7.60
6599	Swanson Funeral Home—Burial— Veteran	300.00	300.00
6602	Adrian Pequet—Conveying Mentally Ill	75.67	75.67
6603	Donald Hermanson—Assisting Mentally Ill	36.10	36.10
6606	Xerox Corp.—Services— County Officers	77.00	77.00
6610	Joseph Mongrain—Burial Investigations	21.00	21.00
6611	George E. Sivula—Burial Investigations	27.00	27.00
6612	Ralph E. Magnuson, Sr.—Burial Investigations	3.00	3.00
6613	Bjork & Zhulkie Funeral Home— Burial—Veteran	300.00	300.00
6613	Adrian Pequet—Conveying Mentally Ill	72.58	72.58
6617	Donald Hermanson—Assisting Mentally Ill	36.20	36.20
6618	Henry E. Adams—Witness Circuit Court	18.00	18.00
6632	Patricia Grobar—Clerk Hire— Probate Court	67.50	67.50
6645	Eileen Froling—Bailiff— Circuit Court	30.00	30.00
6646	John R. Weber—Attorney Services—Circuit Court	75.00	75.00
6673	State of Michigan—Settlement by Marquette County	3,457.22	3,457.22
6674	Benjamin Pascoe—Drawing Jury— Circuit Court	4.00	4.00
6675	Edward A. Quinnell—Convention Expenses—Pros. Atty.	171.15	171.15
6676	Michael F. DeFant—Convention Expenses—Probate Judge	131.38	131.38
6677	Clairmont Transfer Co.—Transfer— Ext. Director	7.93	7.93
6690	County Treasurer—Petty Cash— County Officers	177.35	177.35



## BOARD OF SUPERVISORS

## COUNTY OF MARQUETTE

August 21, 1968

6691 Robert LaCrosse—Witness— Circuit Court	350.00	350.00
6692 Phyllis J. Olson—Clerk Hire— County Clerk	157.50	157.50
<b>TOTAL</b>	<b>\$32,083.47</b>	<b>\$32,083.47</b>

The within accounts have been carefully checked and payment of same is hereby ratified and approved:

Charles T. Beauclery	R. C. Hammerschmidt
Clarence Yelle	Orvo Krook
L. S. M. Altobello	E. Kenneth Goldsworthy
J. L. Dompierre	H. J. Larson
Dolphas Vadnais	Fred Rydholm
Joseph DeGroot	Sidney Phare
E. A. Swanson	

✓ A resolution approving the Airport Grant Agreement was read. Moved by Sup. Sandstrom and supported by Sup. Krook, that the resolution be adopted and incorporated into the official minutes of the Board.

EXTRACT FROM THE MINUTES OF A REGULAR MEETING OF THE MARQUETTE COUNTY BOARD OF SUPERVISORS AT MARQUETTE, MICHIGAN ON AUG. 21, 1968.

The following Resolution was introduced, read in full, considered and adopted.

## RESOLUTION

A RESOLUTION ADOPTING AND APPROVING THE EXECUTION OF THE GRANT AGREEMENT BY THE COUNTY OF MARQUETTE, MICHIGAN AND THE UNITED STATES OF AMERICA, FEDERAL AVIATION ADMINISTRATION, FOR THE PURPOSE OF OBTAINING FEDERAL AID FOR THE DEVELOPMENT OF THE MARQUETTE COUNTY AIRPORT UNDER PROJECT NO. 9-20-063-C906.

BE IT RESOLVED by the members of the Marquette County Board of Supervisors of Marquette, Michigan:

Section I. That the County of Marquette shall enter into a Grant Agreement for the purpose of obtaining Federal aid for the development of the Marquette County Airport and that such Grant Agreement shall be set forth hereinbelow;

Section II. That the Chairman did on July 26, 1968 execute said Grant Agreement in

six copies on behalf of the County of Marquette and that the County Clerk attested said execution, and said execution is hereby confirmed, ratified and approved;

Section III. That the Grant Agreement referred to hereinabove shall be as follows:

FEDERAL AVIATION  
ADMINISTRATION

## GRANT AGREEMENT

## Part 1—Offer

Date of Offer July 19, 1968  
Marquette County Airport  
Project No. 9-20-063-C906  
Contract No. FA-69-CE-5094

TO: County of Marquette, Michigan. (herein referred to as the "Sponsor")

FROM: The United States of America (acting through the Federal Aviation Agency, herein referred to as the "FAA")

WHEREAS, the Sponsor has submitted to the FAA a Project Application dated January 5, 1968, for a grant of Federal funds for a project for development of the Marquette County Airport (herein called the "Airport"), together with plans and specifications for such project, which Project Application, as approved by the FAA is hereby incorporated herein and made a part hereof; and

WHEREAS, the FAA has approved a project for development of the Airport (herein called the "Project") consisting of the following-described airport development:

"Acquire land (Parcels 14 and 16 through 25, 26 AE through 28 AE) for airport

development, west clear zone and road relocation. Construct, light (H. I.) and mark west extension to E/W runway, 1500' x 100', (from 5000' to 6500'); Construct and mark E/W parallel taxiway approximately 1900' x 50'. Relocate road (approximately 4700'; overlay easterly 100' of E/W runway, terminal apron, and taxiways to E/W runway. Relocate power lines in west approach."

all as more particularly described in the property map and plans and specifications incorporated in the said Project Application;

NOW THEREFORE, pursuant to and for the purpose of carrying out the provisions of the Federal Airport Act, as amended (49 U.S.C. 1101), and in consideration of (a) the Sponsor's adoption and ratification of the representations and assurances contained in said Project Application, and its acceptance of this Offer as hereinafter provided, and (b) the benefits to accrue to the United States and the public from the accomplishment of the Project and the operation and maintenance of the Airport as herein provided, THE FEDERAL AVIATION AGENCY, FOR AND ON BEHALF OF THE UNITED STATES, HEREBY OFFERS AND AGREES to pay, as the United States share of the allowable costs incurred in accomplishing the Project, 75 percentum of such costs relating to the installation of H.I. lighting on the E/W runway extension, 50 percentum of all other allowable project costs.

This Offer is made on and subject to the following terms and conditions:

1. The maximum obligation of the United States payable under this Offer shall be \$400,000.00.

2. The Sponsor shall:

(a) begin accomplishment of the Project within ninety days after acceptance of this Offer or such longer time as may be prescribed by the FAA, with failure to do so constituting just cause for termination of the obligations

of the United States hereunder by the FAA;

(b) carry out and complete the Project without undue delay and in accordance with the terms hereof, the Federal Airport Act, and Sections 151.45-151.55 of the Regulations of the Federal Aviation Agency (14 CFR 151) in effect as of the date of acceptance of this Offer; which Regulations are hereinafter referred to as the "Regulations";

(c) carry out and complete the Project in accordance with the plans and specifications and property map, incorporated herein, as they may be revised or modified with the approval of the FAA.

3. The allowable costs of the project shall not include any costs determined by the FAA to be ineligible for consideration as to allowability under Section 151.41 (b) of the Regulations.

4. Payment of the United States share of the allowable project costs will be made pursuant to and in accordance with the provisions of Sections 151.57-151.63 of the Regulations. Final determination as to the allowability of the costs of the project will be made at the time of the final grant payment pursuant to Section 151.63 of the Regulations: Provided, that, in the event a semi-final grant payment is made pursuant to Section 151.63 of the Regulations, final determination as to the allowability of those costs to which such semi-final payment relates will be made at the time of such semi-final payment.

5. The Sponsor shall operate and maintain the airport as provided in the Project Application incorporated herein and specifically covenants and agrees, in accordance with its Assurance 4 in Part III of said Project Application, that in its operation and the operation of all facilities thereof, neither it nor any person or organization occupying space or facilities thereon will discriminate against any person or class of persons by reason of race, color, creed or national origin in the use of any of the facilities

provided for the public on the airport.

6. The FAA reserves the right to amend or withdraw this Offer at any time prior to its acceptance by the Sponsor.

7. This Offer shall expire and the United States shall not be obliged to pay any part of the costs of the Project unless this Offer has been accepted by the Sponsor on or before August 23, 1968 or such subsequent date as may be prescribed in writing by the FAA.

8. In addition the Sponsor shall:

(a) Incorporate or cause to be incorporated in each contract for construction work under the project, or any modification thereof, the equal opportunity clause as set forth in Section 202 of Executive Order No. 11246 of September 24, 1965, or such modification thereof as may be approved by the Secretary of Labor.

(b) Incorporate or cause to be incorporated in each bid or proposal form submitted by prospective contractors for construction work under the project the provisions prescribed by Section 151.54 (d) (1), Part 151, Federal Aviation Regulations.

(c) Be bound by said equal opportunity clause in any construction work under the project which it performs itself other than through its own permanent work force directly employed or through the permanent work force directly employed by another agency of government.

(d) Cooperate actively with the FAA and the Secretary of Labor in obtaining the compliance of contractors and subcontractors with the equal opportunity clause and the rules, regulations, and relevant orders of the Secretary of Labor.

(e) Furnish the FAA and the Secretary of Labor such information as they may require for the supervision of such compliance and will otherwise assist the FAA in the discharge of its primary responsibility for securing compliance.

(f) Refrain from entering

into any contract or contract modification subject to Executive Order No. 11246 with a contractor debarred from, or who has not demonstrated eligibility for, government contracts and Federally assisted construction contracts pursuant to Part II, Subpart D of Executive Order No. 11246.

(g) Carry out such sanctions and penalties for violation of the equal opportunity clause as may be imposed upon contractors and subcontractors by the FAA and the Secretary of Labor pursuant to Part II, Subpart D of Executive Order No. 11246; and in the event that the sponsor fails or refuses to comply with its undertakings, the FAA may cancel, terminate or suspend in whole or in part any contractual arrangement it may have with the sponsor, may refrain from extending any further assistance under any of its programs subject to Executive Order 11246 until satisfactory assurance of future compliance has been received from such applicant, or may refer the case to the Department of Justice for appropriate legal proceedings.

9. It is understood and agreed that each contract awarded for construction work under this project is subject to the provisions of the Work Hours Act of 1962, Public Law 87-581. It is further understood and agreed that each such contract will contain stipulations requiring the contractor or subcontractor to pay wages to all laborers and mechanics employed on the work in conformance with the provisions of the Act and that the Sponsor may withhold or cause to be withheld from the contractor or subcontractor so much of the accrued payments as may be considered necessary to pay laborers and mechanics employed by any such contractor or subcontractor on the work the full amount of wages required by the contract and such sums as may administratively be determined to be necessary to satisfy any liability

ties of such contractor or subcontractor for liquidated damages as provided by the Act. It is also understood and agreed that, in the event of failure of any contractor or subcontractor to pay any laborer or mechanic employed or working on the site of the work all or part of the wages required by the contract, the FAA may, after written notice to the Sponsor, withhold from the Sponsor so much of the accrued payments or advances representing unpaid wages and liquidated damages.

10. The Sponsor hereby covenants and agrees that its financial records of the project, established, maintained and made available to personnel of the FAA in conformity to Section 151.55 of the Regulations of the Federal Aviation Agency (14 CFR 151) will also be available to representatives of the Comptroller General of the United States.

11. By its acceptance of this Grant Offer the Sponsor agrees that insofar as is within its powers and to the extent reasonable, the Sponsor will take action to restrict the use of land adjacent to or in the immediate vicinity of the airport to activities and purposes compatible with normal airport operations, including landing and take-off of aircraft, in furtherance of its undertaking as set forth in Paragraph 13 of Part III — Sponsor's Assurances of the aforesaid Project Application.

12. By its acceptance hereof, the Sponsor hereby covenants that to the extent it has or may have either present or future control over each area identified on the Exhibit "A" as "clear zone", and unless exception to or deviations from the following obligations have been granted to the Sponsor in writing by the FAA, it will clear said area or areas of any existing structures or any natural growth which constitutes an obstruction to air navigation within the standards established by Section 77.23 as applied to Section 77.27, Part 77

of The Federal Aviation Regulations; and the Sponsor further covenants that it will control the subsequent erection of structures and control natural growth to the extent necessary to prevent the creation of obstructions within said standards.

13. It is hereby understood and agreed by and between the parties hereto that Paragraph 7 of Part III — Sponsor's Assurances of the aforesaid Project Application shall be considered to be amended by deletion of the words "Section A of FAA Technical Standard Order No. N18 or Advisory Circular (AC) No. 150/5300.1, whichever is applicable according to the currently approved Airport Layout Plan", and by substitution therefore of the following: "Section 77.23 as applied to Section 77.27, Part 77 of the Federal Aviation Regulations."

14. The Sponsor hereby further covenants that it will not permit any permanent-type structures, other than structures required for aids to air navigation and such other structures as may be specifically excepted in writing by the FAA, to be erected on, and that it will cause any existing structures to be removed from, each area identified on the Exhibit "A" as "clear zone" or any portions thereof, concerning which the Sponsor has acquired a fee interest with Federal financial assistance, irrespective of whether such structures constitute an obstruction to air navigation.

15. Notwithstanding the provision of Paragraph 3, Part III, of the Project Application, the Sponsor covenants and agrees that it will not grant or permit any exclusive right forbidden by Section 308 (a) of the Federal Aviation Act of 1958 (49 U.S.C. 1349) at the airport, or at any other airport now or hereafter owned or controlled by it. In furtherance of the policy of the FAA under this covenant, the Sponsor agrees that, unless authorized by the Administrator, it will not, either directly or indirectly,

grant or permit any person, firm, or corporation the exclusive right at the airport or at any other airport now or hereafter owned or controlled by it, to conduct any aeronautical activities, including, but not limited to, charter flights, pilot training, aircraft rental and sightseeing, aerial photography, crop dusting, aerial advertising and surveying, air carrier operations, aircraft sales and services, sale of aviation petroleum products whether or not conducted in conjunction with other aeronautical activity, repair and maintenance of aircraft, sale of aircraft parts, and any other activities which because of their relationship to the operation of aircraft can be regarded as an aeronautical activity. The Sponsor further agrees that it will terminate any such exclusive right (including any exclusive right to engage in the sale of gasoline or oil, or both) now existing at the airport, or at any other airport now or hereafter owned or controlled by it, at the earliest renewal, cancellation, or expiration date applicable to the agreement that established the exclusive right, and certifies that there is no exclusive right not subject to termination under this provision.

16. It is understood and agreed that the terms "Administrator of the Federal Aviation Agency", "Administrator", "Federal Aviation Agency" or FAA wherever they appear in this Agreement, in the aforesaid Project Application, plans and specifications or other documents constituting a part of this Agreement shall be deemed to mean the Federal Aviation Administrator or the Federal Aviation Administration, as the case may be.

17. The Federal Aviation Administration in tendering this offer on behalf of the United States of America recognizes the existence of an agency relationship between the County of Marquette, Michigan, as principal, and the Michigan Aeronautics Commission, successor to the Michigan

Department of Aeronautics, as agent, created by the Agency Agreement on Airports entered into on January 31, 1947. The Sponsor agrees that it will not amend, modify, or terminate said Agency Agreement without prior approval in writing by the FAA.

18. The Federal Government does not now plan or contemplate the construction of any structures pursuant to paragraph 9 of Part III — Sponsor's Assurances of the Project Application, dated January 5, 1968, and, therefore, it is understood and agreed that the Sponsor is under no obligation to furnish any such areas or rights without cost to the Federal Government under this Grant Agreement. However, nothing contained herein shall be construed as altering or changing the rights of the United States and/or the obligations of the Sponsor under prior Grant Agreements to furnish rent-free space for the activities specified in such agreements.

19. It is understood and agreed by and between the parties hereto that any reference herein or in the aforesaid Project Application to plans and specifications shall mean the plans and specifications approved by the Chief, Airports District Office, Lansing, Michigan, Chicago Area, Central region, FAA, on May 20, 1968.

20. It is understood and agreed by and between the parties hereto that the United States shall not make, nor shall it be obligated to make, any grant payment hereunder, or any payment representing its share of the costs of acquiring fee simple title to Parcels 14, 16, 17, 18, 19, 20, 21, 22, 23, 24 and 25, and easement interests in Parcels 26 A-E, 27 A-E and 28 A-E, as indicated by red shading and delineated on the Exhibit "A", until the Sponsor has furnished evidence satisfactory to the FAA that it has acquired the aforementioned property interests in and to each parcel for which grant payment may be requested; it

is further understood and agreed that the Sponsor will not permit or suffer the commencement of any construction work under this project until it has submitted evidence satisfactory to the FAA that it has acquired the aforementioned property interests.

21. It is hereby understood and agreed by and between the parties hereto that the United States shall not make, nor shall it be obligated to make, any grant payment hereunder until the Sponsor has submitted evidence satisfactory to the FAA that it has acquired title to Parcel 15 as delineated on the Exhibit "A". It is further understood and agreed that the Sponsor will not permit or suffer the commencement of any construction work under this project until it has submitted evidence satisfactory to the FAA that it has acquired the aforementioned property interests.

22. It is understood and agreed by and between the parties hereto that notwithstanding the fact that the plans and specifications provide for the construction of a bituminous pavement for the E/W runway and parallel taxiway extensions to a thickness of 8" of P-209 material in the critical areas, and 7" of P-209 material in the non-critical areas shall not be a part of this project, and if accomplished by the Sponsor, shall be without any participation in the costs thereof by the United States under this project; it is further understood and agreed that the Sponsor shall maintain separable cost records pertaining to the above identified items excluded from Federal participation under this project, and that said records shall be available for inspection and audit by the FAA to the end that the costs of the excluded items may be definitely ascertained.

23. It is understood and agreed by and between the parties hereto that the United States shall not make, nor shall it be obligated to make, any grant payment hereunder until

the FAA has determined that the lease agreements between the Sponsor and Bodenus Limousine Service, Avis Car Rental, Hertz Rent-A-Car, National Car Agency and Airport Drive-In Theater, Inc. have included therein the nondiscrimination assurances required under Title VI of the Civil Rights Act of 1964 and Part 15 of the Federal Aviation Regulations, and the Sponsor hereby agrees that it will submit to the FAA copies of said leases for the purpose of making such determination.

24. It is hereby understood and agreed by and between the parties hereto that the Sponsor shall not enter into any contract for the relocation of utility lines in the west approach area, until the Sponsor has submitted said contract in proposed form, together with a location drawing, and the same has been approved by the FAA; it is further understood and agreed that the United States shall not participate in the cost of such utility lines relocation unless and until the Sponsor has submitted evidence satisfactory to the FAA that the Sponsor is legally responsible for payment of such costs.

25. It is understood and agreed by and between the parties hereto that the United States shall not make, nor shall it be obligated to make, any grant payment hereunder until the Sponsor has submitted evidence satisfactory to the FAA that it has removed all obstructions necessary to clear the north and south approaches to the N/S runway to a 20:1 approach slope and the east approach to the E/W runway to a 40:1 approach slope; it is further understood and agreed that any work in connection therewith shall be accomplished by the Sponsor at no expense to the United States and such work shall not be deemed to be within the scope of this project.

26. The Sponsor, the County of Marquette, hereby covenants and agrees with the United States as follows:



The Sponsor, in the operation and use of Marquette County Airport will not on the grounds of race, color or national origin discriminate or permit discrimination against any person or group of persons in any manner prohibited by Title VI of the Civil Rights Act of 1964 and Part 15 of the Federal Aviation Regulations.

The Sponsor will include, or require the inclusion, in every lease, agreement or concession pursuant to which any person, persons or concerns, other than the Sponsor, operates or has the right to operate any facility on Marquette County Airport providing services to the public, a covenant obligating such lessee or concessionaire in like manner, and a provision granting the Sponsor the right to take such action as the Federal Government may direct to enforce such covenant.

Noncompliance with the foregoing assurances will constitute a material breach, and in the event of noncompliance, the Federal Government may take appropriate action to enforce compliance, may terminate this Grant Agreement to which this covenant relates, or seek judicial enforcement.

This covenant shall become effective upon execution for and on behalf of the Sponsor of this Grand Agreement to which it relates and shall remain in full force and effect so long as Marquette County Airport continues to be used and operated as a public airport.

27. It is understood and agreed by and between the parties hereto that, notwithstanding the fact that the plans, specifications and/or Project Application include therein the work of fencing; a bituminous tack coat between successive lifts of bituminous pavement; approach and back slope clearing and grubbing in the east approach; crack repair and sealing; surfacing, gravel shouldering and marking the west 4000' x 100' of the existing E/W

runway; and relocating the runway end identifier lights (REIL); such work shall not be a part of this project and, to the extent accomplished by the Sponsor, such accomplishment shall be without any participation in the costs thereof by the United States under this project. It is further understood and agreed that the Sponsor shall maintain as a portion of the cost records covering this project, separable records of quantities and costs pertaining to all of the above identified items excluded from Federal participation under this project, and that said records shall be available for inspection and audit by the FAA to the end that the costs of the excluded items may be definitely ascertained.

The Sponsor's acceptance of this Offer and ratification and adoption of the Project Application incorporated herein shall be evidenced by execution of this instrument by the Sponsor, as hereinafter provided, and said Offer and Acceptance shall comprise a Grant Agreement, as provided by the Federal Airport Act, constituting the obligations and rights of the United States and the Sponsor with respect to the accomplishment of the Project and the operation and maintenance of the Airport. Such Grant Agreement shall become effective upon the Sponsor's acceptance of this Offer and shall remain in full force and effect throughout the useful life of the facilities developed under the Project but in any event not to exceed twenty years from the date of said acceptance.

UNITED STATES OF  
AMERICA  
FEDERAL AVIATION  
ADMINISTRATION

By PAUL E. CANNOM  
Manager, (Title) Chicago Area  
Part II-Acceptance

The \_\_\_\_\_ does hereby ratify and adopt all statements, representations, warranties, covenants, and agreements contained in the Project Application and incor-

porated materials referred to in the foregoing Offer and does hereby accept said Offer and by such acceptance agrees to all of the terms and conditions thereof.

Executed this .... day of ....  
....., 19 .....

.....  
(name of Sponsor  
(SEAL) By .....  
Title .....

Attest: .....  
Title: .....

CERTIFICATE OF  
SPONSOR'S ATTORNEY

I, ....., acting as  
Attorney for .....,  
(herein referred to as the  
"Sponsor") do hereby certify:

That I have examined the foregoing Grant Agreement and the proceedings taken by said Sponsor relating thereto, and find that the Acceptance thereof by said Sponsor has been duly authorized and that the execution thereof is in all respects due and proper and in accordance with the laws of the State of ....., and further that, in my opinion, said Grant Agreement constitutes a legal and binding obligation of the Sponsor in accordance with the terms thereof.

Dated at ..... this  
..... day of ....., 10.....  
Title  
\_\_\_\_\_

The following monthly reports were read and the Treasurer report published: Treasurer, Controller, Morgan Heights, County Road Commission, Health Dept., Social Services and Civil Defense.

## MONTHLY STATEMENT AND TRIAL BALANCE

For Month Ending July 31, 1968

LEDGER ACCOUNTS	Debit Balance	Credit Balance
General Fund		294,486.51
County Road Fund		157,576.66
Sanitorium		3,805.19
Soldiers Relief Fund		17,126.13
County Parks Fund		61,936.17
County Air Port Fund		86,026.60
Social Services		235,697.67
County Road Investment Fund		330,000.00

John P. McNamara,  
County Treasurer

✓ A report of the B & E Committee was read concerning the publication of the Board proceedings. In as much as the Iron Herald is gone out of business and will no longer be able to publish the Board proceedings, the Committee recommended that The Mining Journal be named as the official organ of the Board. After some discussion and a letter from Mr. S. Andriacchi of the Ishpeming Flyer requesting the Board to use his paper, it was moved by Sup. Goldsworthy and supported by Sup. Price that the B & E report be accepted, and The Mining Journal be named as Official Organ of the Board. Roll call vote, AYES: Beaudry, Brunngraeber, DeGroot, Dompierre, Gasbarro, Goldsworthy, Ilo-Maki, Krook, LaPin, Larson, Linjala, Morrison, McCracken, Pearce, Pietila, Price, Rydholm, Sandstrom, Swanson, Vadnais, Weiland, Wiseman and Yelle. NAYS: Altobello, Backlund, Ball, Carlyon, Draver, Jenkin, Joseph, Kurin, Lawer,

Maki, Mattson, Pellonpaa, Phare, Russo, Salmio and Walimaa. Carried.

✓ A report of the B & E Committee concerning the use of the County Citizens home as a home for emotionally disturbed children was read. Moved by Sup. Altobello and supported by Sup. Wiseman that the report be approved. Carried.

✓ A report of the B & E Committee was read, recommending that the County come under the new C-1 plan under the Municipal Employees Retirement System was read. This would mean increased benefits for those covered under the plan. And a resolution covering the adoption of the new plan will be effected Sept. 1, 1968. Moved by Sup. Altobello and supported by Sup. Beaudry that the report be approved. Carried on a roll call vote. All present voting aye.

✓ Sup. Walimaa moved that a resolution or certificate commending Former Sup. Ted

Sjoholm for his services on the Board. Supported by Sup. Joseph. Carried, Certificate to be presented at next meeting and Mr. Sjoholm be invited to the next meeting.

✓ Sup. Mattson moved that the Board go on record as to having representation on the State Highway Commission from the U.P. Supported by Sup. Walimaa, and a letter be sent to the Governor, State Legislators from the U.P. and all Boards of Supervisors from the U.P. urging that some person from the U.P. be appointed to the State Highway Commission to represent U.P. interests. Carried.

✓ The Bear situation was discussed by several supervisors. And it was moved by Sup. Walimaa and supported by Sup. Ilo-Maki, that Dr. Potter of the Health Dept. contact the Conservation Dept. about the serious problem that the several Townships are having at their dumps with bears tearing up the garbage and the possible danger to persons visiting these places. Carried.

There being no further business, moved by Sup. Larson and supported by Sup. Altobello, that the Board adjourn until, Wednesday, the 18th day of Sept., 1968 A.D. at 1:30 P.M. Carried.

James L. Dompierre  
Chairman

Roy C. Lee  
Clerk

Sept 18, 1968

The Marquette County Board of Supervisors met pursuant to a call duly made at the Court House in the City of Marquette on Wednesday, the 18th day of Sept. 1968 A.D., at 1:30 P.M.

The meeting was called to order by the Chairman James L. Dompierre.

The roll being called, the following Supervisors were present: Altobello, Backlund, Ball, Beaudry, Brunngraeber, Carlson, DeGroot, Dompierre, Draver, Gasbarro, Goldsworthy, Hammerschmidt, Ilo-Maki, Jenkin, Joseph, Krook, Kurin, LaPin, Larson, Lawer, Linjala, Maki, Mattson, Menhennick, Morrison, McCracken, Norell, Pearce, Pellonpaa, Phare, Pietila, Russo, Rydholm, Salmio, Sandstrom, Swanson, Vadnais, Walimaa, Weiland, Wiseman and Yelle. Absent were Downey, Juntala and Price.

Moved by Sup. Morrison that the Board dispense with the reading of the minutes of the previous meeting. Supported by Sup. Altobello. Carried.

A request from Mel Nyquist the extension director to attend the Annual Extension Conference in East Lansing, Oct. 21-24, 1968 along with Dennis Sellers and Mrs. Payne, who will go with Mr. Nyquist. Moved by Sup. Beaudry and supported by Sup. Linjala that the request be approved. Carried on a roll call vote, all present voting aye.

Letters from the Governor, Sen. Schweigert and Rep. Hellman concerning the Appointment of a person from the U.P. on the State Highway Commission. Filed.

A letter from the Health Dept. regarding the Bear problem. A representative from the Conservation Dept. appeared to answer any questions regarding the handling of nuisance bears.

A letter from the U.P. Supervisors Association was read stating that the U.P. Conference of Supervisors in District No. 1, will be held Sept. 20-21, in the Soo. Moved by Sup. Mattson and supported by Sup. Morrison that the Chairman be

authorized to appoint a Committee to attend the Conference. Carried.

Sup. Mattson moved that the delegates to the Conference be authorized to ask for the support of the Conference in regard to the appointment of someone from the U.P. on the State Highway Commission. Supported by Sup. Walimaa. Also that if the Conference adopts a resolution, copies be sent to the Governor and the

Board of Supervisors in the U.P. Carried.

The Chairman presented a Certificate of Appreciation to former Supervisor Ted Sjöholm for his services to the Board.

The Report of the Audit Committee was read. Moved by Sup. Beaudry and supported by Sup. Yelle that the report be approved. Carried on a roll call vote, all present voting aye.

## AUDITING COMMITTEE

## Board of Supervisor's Meeting September 18, 1968

Your Committee to whom was referred the claims herein enumerated, having had the same under consideration, beg leave to report the same back to the board, with the recommendation that the sums set down in the last column, opposite the names of the respective claimants, be allowed and ordered paid, viz:

Name of Claimant	What For	Amount Claimed	Amount Allowed
7039 Michigan Bell Telephone Co.— Services—County Offices		\$ 415.00	\$ 415.00
7040 Municipal Court, Marquette—Fees— Justice of the Peace		1,126.85	1,126.85
7041 George J. Fezzey—Fees— Justice of the Peace		808.95	808.95
7042 Isaac Seppala—Fees— Justice of the Peace		19.60	19.60
7043 Municipal Court, Ishpeming—Fees— Justice of the Peace		152.60	152.60
7044 Municipal Court, Negaunee—Fees— Justice of the Peace		202.95	202.95
7045 Hugo Filizetti—Fees— Justice of the Peace		166.00	166.00
7046 Lawrence C. Ewing—Fees Justice of the Peace		14.80	14.80
7047 Francis Bleckiner—Witness— Justice Court		2.95	2.95
7048 Orville Dishno—Witness— Justice Court		2.95	2.95
7049 Theodore Fulcher—Witness— Justice Court		2.95	2.95
7050 Ralph R. Carlson—Fees— Deputy Sheriff		1.95	1.95
7051 Anthony N. Giorgianni—Fees— Deputy Sheriff		1.95	1.95
7052 City of Ishpeming—Fees— Deputy Sheriff		7.20	7.20
7053 Anthony F. Spratto—Expenses— Friend of the Court		18.00	18.00
7045 Guelff Printers Assoc.—Supplies— County Officers		519.35	519.35
7055 Northern Stationers, Inc.—Supplies— County Officers		57.57	57.57
7056 Walfred J. Helberg—Expenses— Probation Officer		93.17	93.17
7057 Mary Ann Demusiak—Expenses— Probation Officer		6.00	6.00

## BOARD OF SUPERVISORS

## COUNTY OF MARQUETTE

September 18, 1968

7058	Dennis K. Sellers—Expenses— Ext. 4-H Youth Agent	115.35	115.35
7059	Phyllis J. Payne—Expenses— Ext. Home Economist	9.90	9.80
7060	Melvin Nyquist—Expenses— Ext. Nat. Resource Agt.	123.50	123.50
7061	Doubleday Bros. & Co.—Supplies— Election & Co. Clerk	2,215.57	2,215.57
7062	Stenglein Printing Co.—Supplies— Co. Clerk & Reg. of Deeds	510.33	510.33
7063	Xerox—Supplies—Register of Deeds	693.00	693.00
7064	Levine Bros. Plumbing, Inc.— Supplies—Tax Equal. Dept.	6.26	6.26
7065	Western Auto Associate Store— Tax Equal. Dept.	4.23	4.23
7066	Frei Chevrolet, Inc.—Auto Expense— Tax Equal. Dept.	24.16	24.16
7067	Harvey Oil Company—Gas— Sheriff & Tax Equal. Dept.	153.20	153.20
7068	Firestone Tire Sales & Service— Automobile Exp.—Sheriff & Tax Dept.	48.44	48.44
7069	Marquette Bd. of Lights—Light & Power Court House & Jail	267.10	267.10
7070	Michigan Gas & Electric—Gas—Jail	4.28	4.28
7071	The Quality Hardware—Supplies— Court House & Jail	11.60	11.60
7072	Walins Electric Shop—Supplies— Court House & Jail	15.40	15.40
7073	Red Owl Food Stores—Supplies— Court House	2.76	2.76
7074	Marquette Co. Road Comm.—Repairs— Court House	103.88	103.88
7075	James Pickands & Co.—Fuel— Court House	74.57	74.57
7076	Paul Van Cleve, Inc.—Supplies— Court House	136.50	136.50
7077	Simons Brothers—Supplies—Jail	18.00	18.00
7078	V & S Hardware Store—Supplies— Jail	13.50	13.50
7079	J & H Electric Co., Inc.—Supplies—Jail	18.45	18.45
7080	Nick DePetro—Repairs—Jail	286.17	286.17
7081	E. S. Oldham, M.D.—Services— Jail Patients	10.00	10.00
7082	Marquette Pharmacy—Medical Expenses—Jail	30.34	30.34
7083	DEL Chemical Corporation— Supplies—Jail	31.29	31.29
7084	Adrian A. Pequet—Board of Prisoners, etc.—Sheriff	970.80	970.80
7085	Neva E. Pequet—Matron—Jail	6.00	6.00
7086	Mqt. Co. Assn. of Insurance Agents— Bonds —Sheriff	36.00	36.00
7087	Edward A. Quinnell—Office Expenses—Pros. Attorney	256.45	256.45
7088	Stephen J. Catel—Office Allowance— Asst. Pros. Atty.	200.00	200.00
7089	The Lawyers Co-Operative Publishing Co.—Supplies— Prosecuting Attorney	14.00	14.00
7090	Office of Civil Defense—Expenses Civil Defense	17.20	17.20
7091	W. A. Mudge, M.D.— Medical Examinations	20.00	20.00



## BOARD OF SUPERVISORS

## COUNTY OF MARQUETTE

September 18, 1968

7092	Robert S. Bujard, M.D.— Medical Examinations	40.00	40.00
7093	M. J. Lexmond, M.D.— Medical Examinations	10.00	10.00
7094	Paul VanRiper— Medical Examinations	10.00	10.00
7095	David R. Wall, M.D.— Medical Examinations	10.00	10.00
7096	Robert H. Clark—Professional Services & Counseling	95.00	95.00
7097	Harold J. Wiseman—Conveying Insane & Services of Circuit Court & MURESA	61.95	61.95
7098	Howard G. Nease—Services— Probate & Circuit Court	15.40	15.40
7099	Donald McCormick—Attendant for Mental Patient	6.00	6.00
7100	Pellow Printing Co.—Printing— Board of Supervisors	90.00	90.00
TOTAL		\$10,407.27	\$10,407.27

The within accounts have been carefully checked and credited to the proper accounts and you are hereby directed to approve and draw warrants upon the County Treasurer for the above amounts:

Charles T. Beaudry	E. Kenneth Goldsworthy
Clarence Yelle	H. J. Larson
L. S. M. Altobello	Fred Rydholm
Joseph DeGroot	R. C. Hammerschmidt
Orvo Krook	Sidney Phare
E. A. Swanson	

## AUDITING COMMITTEE

## Board of Supervisor's Meeting September 18, 1968

Your Committee to whom was referred the claims herein enumerated, having had the same under consideration, beg leave to report the same back to the board, with the recommendation that the sums set down in the last column, opposite the names of the respective claimants, be allowed and ordered paid, viz:

Name of Claimant	What For	Amount Claimed	Amount Allowed
6693 Joseph R. Wietek—Services— Circuit Court		68.00	68.00
6694 Miles Betts—Attending Conference and Conveying Child		67.58	67.58
6695 Alice Betts—Assisting Conveying Children		9.00	9.00
6809 Dept. of Treasury—Services— Reg. of Deeds		2.50	2.50
6811 John P. McNamara— Plat Board Meetings		40.00	40.00
6812 Roy C. Lee— Plat Board Meetings		40.00	40.00
6813 Paul Nykanen— Plat Board Meetings		40.00	40.00
6814 Fannie Aartila—County Canvassers Meetings		60.60	60.60
6815 Howard Lehto—County Canvassers Meetings		67.80	67.80

## BOARD OF SUPERVISORS

## COUNTY OF MARQUETTE

September 18, 1968

6816	Evelyn Blewett—County Canvassers Meetings	69.00	69.00
6817	Henry Pepin—County Canvassers Meetings	69.00	69.00
6818	Roy C. Lee—County Canvassers Meetings	60.00	60.00
6819	Barbara Helberg—Clerk Hire— Probate Court	10.50	10.50
6822	County Treasurer— Supervisors's time 1,440.00 Supervisor's mileage 227.60 Postage .31	1,667.91	1,667.91
6823	Fassbender Funeral Home— Burial—Veteran	300.00	300.00
6843	R. E. Agency—Express— Circuit Court	13.25	13.25
6860	Betty L. Lutzke—Expenses— Probation Officer	45.20	45.20
6861- 6908	Court Hse. & Jail Employees Payroll—August	23,396.28	23,396.28
6911	County Treasurer—Social Security— Employer's Share	942.47	942.47
6915	Michigan Hospital Service Hospitalization—Crt. Hse. & Jail	442.50	442.50
6930	Edra Lahaie—Clerk Hire— Probate Court	87.50	87.50
6931	Phylliss J. Olson—Clerk Hire— County Clerk	17.50	17.50
6934	John P. McNamara—Convention Expenses—Co. Treas.	108.70	108.70
6935	Michael Shapiro—Services— Circuit Court	25.00	25.00
6936	S. Neil Lynch—Services— Circuit Court	225.00	225.00
6974	County Treasurer—Shortage— Co. Treas.	10.00	10.00
6979	George T. Kendricks—Services Circuit Court	500.00	500.00
6980	Michael Shapiro—Services Circuit Court	150.00	150.00
6981	Bay Cliff Health Camp—Appropriation— Bd. of Supervisors	1,500.00	1,500.00
6982	Sybil I. Quinnell—Transcripts— Circuit Court	399.30	399.30
7004	Marquette Co. Harvest Festival— Approp. Bd. of Supervisors	800.00	800.00
7035	Phylliss J. Olson—Clerk Hire— County Clerk	87.50	87.50
7036	Edward L. Downey—Postage— County Officers	500.00	500.00
TOTAL		\$31,822.09	\$31,822.09

The within accounts have been carefully checked  
and payment of same is hereby ratified and approved:

Charles T. Beaudry	E. Kenneth Goldsworthy
Clarence Yelle	H. J. Larson
L. S. M. Altobello	Fred Kydholm
Joseph DeGroot	R. C. Hammerschmidt
Orvo Krook	Sidney Phare
E. A. Swanson	

A report of the Airport & Parks Committee was read. Moved by Sup. Sandstrom and supported by Sup. Krook, that the report be accepted. Carried.

The following monthly reports were read and the Treasurers report published: Community Action Bd. Controller, Morgan Heights, Health Dept., Road Commission, Dept. of Social Services.

#### MONTHLY STATEMENT AND TRIAL BALANCE

For Month Ending August 31, 1968

LEDGER ACCOUNTS	Debit Balance	Credit Balance
General Fund		265,612.96
County Road Fund		236,820.13
Sanitorium	40,189.00	
Soldiers Relief Fund		16,908.19
County Parks Fund		55,745.67
County Air Port Fund		93,317.28
Social Services		219,100.03
County Road Investment		330,000.00

John P. McNamara,  
County Treasurer

Sup. Draver moved that the Board support a reduced bird hunting season and elimination of the hunting of Does. Sup. Mattson moved that the matter be referred to the Conservation Committee. Carried.

Sup. Walimaa suggested that the Clerk check with the schools in the area to see if they are interested participating in a County Government day.

Sup. Vadnais spoke about the large number of acreage going into the Commercial Forest Reserve Act and wondered if something could be done about raising the ad va-

lorem rate so that the Townships could get more tax money. The Chair and also Sup. Hammerschmidt advised the Board that hearings are scheduled in the near future on these matters.

There being no further business, Sup. Larson moved that the Board adjourn until Monday, Oct. 14, 1968 A.D. at 10:00 A.M. in the forenoon, that being the annual meeting. Supported by Sup. Altobello. Carried.

James L. Dompiere  
Chairman

Roy C. Lee  
Clerk

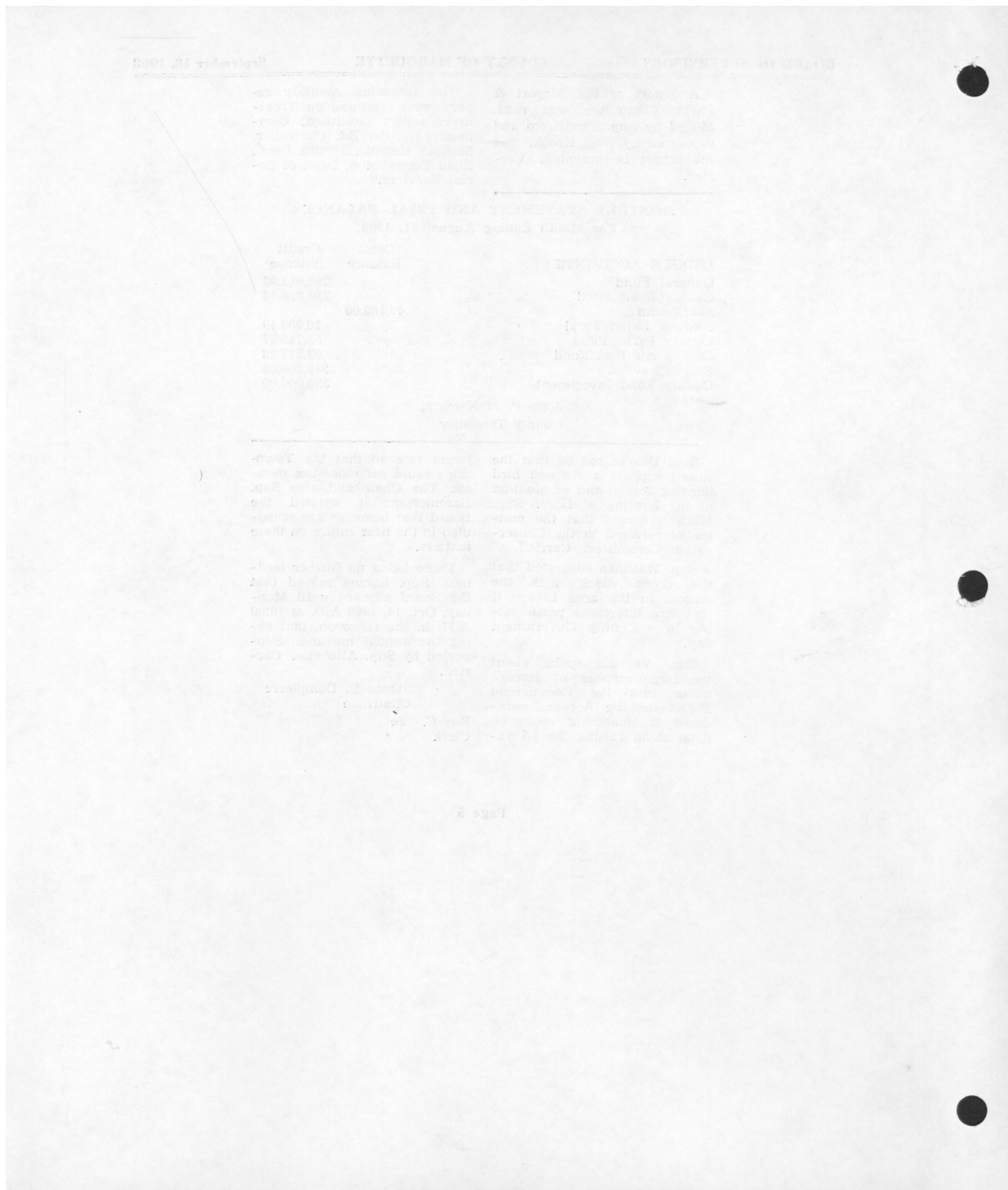



Monday, Oct. 14, 1968  
10:00 A.M.

The Marquette County Board of Supervisors met pursuant to a call duly made at the Court House in the City of Marquette, at 10:00 A.M., Monday, the 14th day of Oct. 1968.

The Meeting was called to order by the Chairman, James L. Dompierre. The Chairman asked the new Supervisor from Tilden Township, Mr. Clifford Trudell, Jr. to rise and be introduced.

The roll being called, the following Supervisors were present: Altobello, Backlund, Ball, Beaudry, Brunngraeber, DeGroot, Dompierre, Downey, Draver, Gasbarro, Goldsworthy, Hammerschmidt, Ilo-Maki, Jenkin, Joseph, Krook, Kurin, LaPin, Larson, Lawer, Linjala, Mattson, Menhennick, Morrison, McCracken, Norell, Pearce, Pellonpaa, Phare, Pietila, Price, Russo, Rydholm, Salmio, Sandstrom, Swanson, Trudell, Vadnais, Walimaa, Weiland, Wiseman and Yelle. Absent were Carlyon and Maki.

Moved by Sup. Morrison and supported by Sup. Altobello that the Board dispense with the reading of the minutes of the previous meeting. Carried.

A letter from Lawrence Ewing was read concerning meetings on Soil Conservation for use by Townships of zoning aids.

A resolution from the City of Escanaba urging that the U.P. stay on Eastern Standard Time the year around was read. The resolution also urged a "NO" vote on the Time proposition which appears on the Nov. ballot. Moved by Sup. Price and supported by Sup. Walimaa that the Board Concur in the resolution. Carried. Copies be sent to the various Boards of Supervisors in the U.P.

A report from the Annual Highways & Bridges meeting and Tour was read. Moved by Sup. Larson and supported by Sup. Beaudry that the report be accepted. Carried.

A report from the B & E Committee concerning the replacement of the late Miles Betts as County Juvenile Officer and the recommendation to the Governor by the Judge of Probate that Mr. Walfred Helberg be appointed to replace Mr. Betts. Along with other moves the total additional cost to the County would be \$30.00 per year. Moved by Sup. Altobello and supported by Sup. Swanson that the report be accepted and approved. Carried on a roll call vote, all present voting aye.

The following monthly reports were read and ordered filed and the Treasurers report be published: County Treasurer, Controller, Morgan Heights, Civil Defense. Road Commission and Social Services Dept.

#### MONTHLY STATEMENT AND TRIAL BALANCE

For Month Ending Sept. 30, 1968

LEDGER ACCOUNTS	Debit Balance	Credit Balance
General Fund		282,906.18
County Road Fund		130,273.79
Sanitorium	48,189.47	
Soldiers Relief Fund		16,908.19
County Parks Fund		47,186.48
County Air Port Fund		93,202.65
Social Welfare Fund		
Direct Relief Fund		
Social Services Fund		194,466.02
County Road Investment Fund		330,000.00

John P. McNamara, County Treasurer

To the Honorable Chairman and Members of the  
Marquette County Board of Supervisors,  
Marquette, Michigan.

Gentlemen:

Your Committee on Finance and Taxation, having had under consideration the various taxes for 1967 and prior years charged back and rejected by the Auditor General and County Treasurer, respectfully recommends that the same be charged up to the several Townships and Cities in which the lands lie and that the said taxes be assessed against the said land where practicable, and that the same be entered separately on the respective assessment rolls as "Rejected Taxes".

**OFFICE OF COUNTY TREASURER, MARQUETTE COUNTY**  
**Rejected Taxes Charged Back by Auditor General**  
**as of June 30, 1968**

	County Tax	School & Township or City Taxes	Total
Marquette City .....	2.58	13.33	15.91
Forsyth Township .....	230.82	456.60	687.32
Powell Township .....	1.26	2.99	4.25
Republic Township .....	9.17	23.60	32.77
Wells Township .....	5.02	14.85	19.87
Totals: .....	248.85	511.27	760.12

Respectfully submitted,

FINANCE AND TAXATION COMMITTEE

By: R. C. HAMMERSCHMIDT, Chairman

To The Honorable Chairman and Members of the  
Marquette County Board of Supervisors,  
Marquette County, Michigan

Gentlemen:

Your finance and Taxation Committee recommends that the apportioned between the three cities and the nineteen townships according to the tabulation which follows:

Special Education taxes to be raised on the 1968 tax rolls, be

	State Equalized Evaluation	Tax Rate (S.E.V.)	County Tax Levy	Int. Sch. Tax Rate (S.E.V.)	Int. Sch. Tax Levy	Spec. Ed. Tax Rate (S.E.V.)	Spec. Ed. Tax Levy
CITIES:							
Ishpeming	20,552,597	6.00	123,315.58	0.135	2,774.60	0.60	12,331.56
Marquette	50,757,900	"	304,547.40	"	6,852.32	"	30,454.74
Negaunee	9,733,665	"	58,431.99	"	1,314.72	"	5,843.20
TOWNSHIPS:							
Champion	1,477,850	"	8,867.10	"	199.51	"	886.71
Chocoma	5,840,000	"	35,040.00	"	788.40	"	3,504.00
Ely	3,154,045	"	18,924.27	"	425.80	"	1,892.43
Ewing (Rock Sch. Dist.)	550,690	"	3,304.14	0.100	55.07	0.50	275.35
Forsyth	7,763,399	"	46,580.39	0.135	1,048.05	0.60	4,658.04
Humboldt	1,794,910	"	10,769.46	"	242.31	"	1,076.95
Ishpeming	5,476,450	"	32,858.70	"	739.32	"	3,285.87
Marquette	6,246,400	"	37,478.40	"	843.26	"	3,747.84
Michigan	2,885,400	"	17,312.40	"	389.53	"	1,731.24
Negaunee	5,201,279	"	31,207.67	"	702.17	"	3,120.77
Powell	4,982,757	"	29,896.54	"	672.67	"	2,989.65
Republic	5,125,483	"	30,752.90	"	691.94	"	3,075.29
Richmond	2,827,400	"	16,964.40	"	381.70	"	1,696.44
Sands	1,017,307	"	6,103.84	"	137.34	"	610.38
Skandia	1,022,924	"	6,137.55	"	138.09	"	613.75
Tilden	3,149,842	"	18,899.05	"	425.23	"	1,889.91
Turin (Rock Sch. Dist.)	292,226	"	1,753.36	0.100	29.22	0.50	146.11
Wells (Wells Sch. Dist.)	1,628,485	"	9,770.91	0.135	219.85	0.60	977.09
Wells (Escanaba Area Dist.)	90,211	"	541.27	0.100	9.02	0.50	45.11
West Branch	581,675	"	3,490.05	0.135	78.53	0.60	349.00
TOTALS	142,157,895		852,947.37		19,158.65		85,201.43

## DETAIL OF LOW GRADE IRON ORE SPECIFIC TAXES—1968

## CITY OF ISHPEMING

	Ad Valorem Rate	Percent of Total	Amount of Tax
County Tax	6.0000	11.3561	10,705.87
Intermediate School Dist. Tax	0.1350	0.2555	240.87
Special Education Tax	0.6000	1.1356	1,070.58
General Operating Tax	17.1549	32.4688	30,609.68
Capital Improvements Tax	2.8451	5.3849	5,076.57
School Tax	20.2000	38.2322	36,043.08
School Bonds Tax	5.9000	11.1669	10,527.50
TOTALS:	52.8350	100.0000	94,274.15

## CITY OF NEGAUNEE

	Ad Valorem Rate	Percent of Total	Amount of Tax
County Tax	6.0000	13.0904	42,227.53
Intermediate School Dist. Tax	0.1350	0.2945	950.01
Special Education Tax	0.6000	1.3091	4,222.95
City General Purpose Tax	21.2768	46.4204	149,744.78
School Tax	16.3979	35.7759	115,407.33
School Bond Tax	1.4253	3.1097	10,031.39
TOTALS:	45.8350	100.0000	322,583.99

## HUMBOLDT TOWNSHIP

	Ad Valorem Rate	Percent of Total	Amount of Tax
County Tax	6.0000	22.6543	29,321.81
Intermediate School Dist. Tax	0.1350	0.5097	659.71
Special Education Tax	0.6000	2.2655	2,932.27
Township Tax	1.7500	6.6075	8,552.19
School Tax	18.0000	67.9630	87,965.54
TOTALS:	26.4850	100.0000	129,431.52

## NEGAUNEE TOWNSHIP

	Ad Valorem Rate	Percent of Total	Amount of Tax
County Tax	6.0000	20.5774	16,728.75
Intermediate School Dist. Tax	0.1350	0.4630	376.40
Special Education Tax	0.6000	2.0577	1,672.84
Township Tax	1.6000	5.4873	4,461.00
Community Center Tax	2.0000	6.8591	5,576.22
Fire Protection Tax	1.0000	3.4296	2,788.15
School Tax	16.3979	56.2377	45,719.40
School Bonds Tax	1.4253	4.8882	3,973.95
TOTALS:	29.1582	100.0000	81,296.71

## REPUBLIC TOWNSHIP

	Ad Valorem Rate	Percent of Total	Amount of Tax
County Tax	6.0000	19.6818	81,150.40
Intermediate School Dist. Tax	0.1350	0.4429	1,826.13
Special Education Tax	0.6000	1.9682	8,115.12
Township Tax	6.7500	22.1420	91,294.09
School Tax	17.0000	55.7651	229,926.12
TOTALS:	30.4850	100.0000	412,311.86

## RICHMOND TOWNSHIP

	Ad Valorem Rate	Percent of Total	Amount of Tax
County Tax	6.0000	20.9364	76,914.03
Intermediate School Dist. Tax	0.1350	0.4711	1,730.68
Special Education Tax	0.6000	2.0936	7,691.26



**BOARD OF SUPERVISORS****COUNTY OF MARQUETTE**

October 14, 1968

Township Tax	1.6000	5.5830	20,510.26
Fire Protection Tax	2.5000	8.7235	32,047.51
School Tax	16.3979	57.2189	210,205.02
School Bonds Tax	1.4253	4.9735	18,271.14
<b>TOTALS:</b>	<b>28.6582</b>	<b>100.0000</b>	<b>367,369.90</b>

**TILDEN TOWNSHIP**

	Ad Valorem Rate	Percent of Total	Amount of Tax
County Tax	6.0000	16.4159	2,051.81
Intermediate School Dist. Tax	0.1350	0.3693	46.16
Special Education Tax	0.6000	1.6416	205.18
Township Tax	1.7500	4.7880	598.45
Township Debt Service Tax	1.7500	4.7880	598.45
School Tax	26.3150	71.9972	8,998.87
<b>TOTALS:</b>	<b>36.5500</b>	<b>100.0000</b>	<b>12,498.92</b>

**RECAP OF COUNTY SHARE OF  
LOW GRADE IRON ORE SPECIFIC TAX:**

City of Ishpeming	\$ 10,705.87
City of Negaunee	42,227.53
Humboldt Township	29,321.81
Negaunee Township	16,728.75
Republic Township	81,150.40
Richmond Township	76,914.03
Tilden Township	2,051.81
<b>TOTAL</b>	<b>\$259,100.20</b>

**ANTICIPATED REVENUES TO  
SUPPLEMENT TAX LEVY—1969**

	Actual 1967	Estimated 1969
<b>TO GENERAL FUND:</b>		
Fees from Circuit Court	\$ 5,233.89	\$ 5,300.00
Fees from Probate Court	4,353.08	6,000.00
Fees from District Court	—	28,000.00
Fees from County Clerk	8,989.91	9,000.00
Fees from Sheriff's Department	4,125.72	4,125.00
Fees from Jail	806.95	800.00
Fees from Register of Deeds	21,625.50	22,000.00
State Transfer Tax Revenue	—	18,000.00
Social Security Soldier's Funeral Allowances	210.20	200.00
Trailer Coach Fees	1,244.00	1,250.00
Commercial Forest Reserve	1,548.36	1,550.00
Interest on Investments	9,525.00	9,525.00
Inheritance Tax Fees	445.72	450.00
Refunds on Care of Mental Patients	2,227.13	2,000.00
State payment — Probate Judges Salary	4,593.75	6,125.00
Payments from State Income Tax	—	178,520.00
<b>TOTAL:</b>	<b>\$ 64,929.21</b>	<b>\$292,845.00</b>

**FINANCE AND TAXATION COMMITTEE  
BUDGET AND TAXES FOR THE YEAR 1968-1969**

Honorable Chairman and Members of the  
Marquette County Board of Supervisors,  
Marquette County, Michigan

Gentlemen: — Your Committee on Finance and Taxation, having had the matter under consideration, respectfully recom-

mends that there be raised by taxation for the current year, 1968, the following amounts for the purposes herein set forth:

COUNTY TAX .....	\$852,947.37
LOW GRADE IRON ORE SPECIFIC TAX .....	259,451.64
SOCIAL SERVICES FUND .....	\$235,000.00
COUNTY ROAD FUND .....	205,000.00
COUNTY AIRPORT FUND .....	135,500.00
COUNTY PARKS FUND .....	18,950.00
COUNTY HARBOR OF REFUGE FUND .....	5,525.00
SOLDIERS RELIEF FUND .....	3,000.00
MORGAN HEIGHTS SANATORIUM FUND .....	55,000.00
CHILD CARE FUND .....	36,000.00
COUNTY HEALTH DEPARTMENT FUND .....	95,000.00
EMPLOYEES RETIREMENT FUND .....	55,400.00
GENERAL FUND .....	620,519.01
101 Legislative: .....	\$ 32,300.00
147 Board of Supervisors .....	\$ 32,300.00
103 Judicial: .....	137,250.00
023 Circuit Court .....	42,700.00
078 District Court .....	38,000.00
111 Probate Court .....	36,000.00
114 Juvenile Division —	
Probate Court .....	20,550.00
103 Administration: .....	210,915.00
003 Agriculture .....	9,725.00
014 Public Statistics .....	550.00
027 County Clerk .....	27,930.00
029 County Controller .....	14,795.00
033 Court House .....	17,800.00
050 Election Expense .....	600.00
051 Tax Equalization Department .....	33,025.00
070 Compensation Insurance .....	7,300.00
090 Postage .....	3,000.00
115 Prosecuting Attorney .....	23,900.00
126 Register of Deeds .....	30,350.00
155 Tax Allocation Board .....	450.00
159 County Treasurer .....	33,650.00
168 Mine Inspector .....	7,840.00
104 Public Safety: .....	108,035.00
026 Civil Defense .....	3,420.00
075 Jail .....	52,520.00
135 Sheriff's Department .....	51,595.00
169 Dog Wardens .....	500.00
105 Health Services: .....	64,000.00
030 Contagious Diseases .....	1,000.00
063 State Institutions & Public Charges .....	60,000.00
093 Medical Examiners .....	3,000.00
Miscellaneous: .....	41,369.01
103-044-828 Court House & Jail Printing .....	600.00
103-042-833 Drain Commissioner .....	255.00
106-165-937 Soldiers Funerals .....	22,000.00
109-070-842 Appraisal Maintenance .....	480.00
109-070-920 Hospitalization Premiums .....	5,500.00
109-140-923 Social Security Tax .....	11,000.00
Other Miscellaneous (Unclassified) .....	1,534.01
Special Appropriations: .....	26,650.00
108-158-829 County Adver-	

## BOARD OF SUPERVISORS

## COUNTY OF MARQUETTE

October 14, 1968

tising & Promotion ..	2,500.00	
105-028-821 U.P. Child Guidance Clinic .....	3,500.00	
109-055-914 County Harvest Festival .....	900.00	
109-061-914 County Historical Society .....	1,000.00	
105-028-821 Adult Mental Health Clinic .....	14,550.00	
105-072-914 Bay Cliff Health Camp .....	1,500.00	
103-144-914 Soil Conservation District .....	500.00	
109-105-914 County U.S.O. Center .....	1,200.00	
106-102-914 Alger-Marquette Comm. Action Bd. ....	1,000.00	
TOTAL TAXES .....		\$1,112,399.01
FEES AND OTHER REVENUES TO THE GENERAL FUND .....		292,845.00
ON HAND (By Transfer from Revolving Fund) .....		59,650.00
GRAND TOTAL .....		\$1,464,894.01

Honorable Chairman and Members of the  
Marquette County Board of Supervisors,  
Marquette, Michigan

Gentlemen:

Your Budget and Executive Committee has had under consideration the various salaries on the County payroll. We, therefore, make the following recommendations for salaries of the several County Elective and Appointive Officers, Deputies, Clerks, Stenographers, etc., in the various departments, effective as of January 1, 1969, for the period up to and including December 31, 1969.

It is to be understood that all fees received by the County Clerk, County Treasurer, Sheriff, Register of Deeds and Judge of Probate be turned over to the County Treasurer on the last day of each month for deposit in the proper county funds, excepting, however, that fees for civil process, not payable from county funds, served on off time in private cars by the Sheriff or his deputies may be retained by the serving officer.

The salary schedule follows:

	Yearly Salary
Circuit Judge .....	\$ 5,000.00
Friend of the Court .....	7,200.00
Prosecuting Attorney .....	11,000.00
Assistant Prosecuting Attorney .....	5,500.00
County Clerk .....	8,500.00
Deputy County Clerk .....	6,800.00
Clerk, County Clerk's Office .....	5,800.00
County Treasurer .....	8,000.00
Deputy County Treasurer .....	6,800.00
Clerk, County Treasurer's Office .....	4,400.00
Judge of Probate .....	18,375.00
Probate Register .....	6,800.00
Clerk and Court Reporter, Probate Court .....	5,800.00
Register of Deeds .....	8,000.00
Deputy Register of Deeds .....	6,800.00
Clerk, Register of Deeds Office .....	4,400.00
Chattel Clerk, Register of Deeds Office .....	4,000.00
County Controller .....	11,000.00
Clerk, Controller's Office ½ time .....	2,200.00
Tax Equalization Director .....	9,000.00
Tax Equalization Clerk .....	6,800.00
Tax Equalization Fieldman .....	6,400.00

## BOARD OF SUPERVISORS

## COUNTY OF MARQUETTE

October 14, 1968

Clerk, Tax Equalization Dept. ½ time	2,200.00
Sheriff	8,000.00
Undersheriff	6,800.00
Deputy Sheriff	6,500.00
Jail Physician	1,500.00
Maintenance Supervisor, Court House (Deputy Sheriff)	6,500.00
Stenographer, Agricultural Agent's Office	4,600.00
Welfare Agent Supplemental	330.00
Probation Officer, Probate Court	6,500.00
Clerk, Welfare Agent's Office	4,600.00
County Civil Defense Director	1,800.00
Drain Commissioner	240.00
Mine Inspector—\$28.00 per day — Not to exceed five days per week.	

It is recommended that all office or other allowances now in effect are to be continued until altered by action of the Board of Supervisors.

Respectfully submitted,

FINANCE AND TAXATION COMMITTEE

By: R. C. Hammerschmidt, Chairman

Honorable Chairman and Members of the  
Marquette County Board of Supervisors,  
Marquette, Michigan  
Gentlemen:

Your Finance and Taxation Committee recommends that the various departments in the Court House and Jail Group keep within the budgets as adopted at the annual meeting and that no clerk hire or salaries be paid beyond the amount fixed by the Board of Supervisors.

In the case of an emergency or in case a department requires additional funds or needs some special equipment which could not be foreseen at the time of the annual meeting, we recommend that the head of that department, together with the Controller, present the matter to the Board of Supervisors for their consideration and that they grant, where deemed necessary, authority to exceed the figures established in the annual budget.

If it develops that the amount stipulated in the budget of any department exceeds the need of that department, or if a sum authorized is found unnecessary, then we recommend that authority be granted to transfer a sum or surplus to some other department by proper resolution of the Board of Supervisors.

It is further recommended that any credit balances existing at the close of the fiscal year in the Social Welfare Fund be transferred to the Social Welfare Department Revolving Fund to apply against possible future deficits of the Department of Social Welfare.

Respectfully submitted,

FINANCE AND TAXATION COMMITTEE

By: R. C. Hammerschmidt, Chairman

Honorable Chairman and Members of the  
Marquette County Board of Supervisors,  
Gentlemen:

Your Finance and Taxation Committee recommends that in the matter of the request of the Michigan Children's Aid Society for an appropriation from Marquette County, that the Judge of Probate be authorized to enter into a contract with the said Society for the care of Marquette County children to the extent of \$1,500.00 during the year 1969.

Respectfully submitted,

FINANCE AND TAXATION COMMITTEE

By: R. C. Hammerschmidt, Chairman



**MARQUETTE COUNTY  
RESUME OF CITY AND TOWNSHIP TAXES  
CITY OF ISHFEMING**

STATE EQUALIZED VALUATION .....					\$29,552,597
COUNTY EQUALIZED VALUATION .....					\$13,196,800
<b>Taxes</b>					
County Tax .....	\$ 123,315.58	State Eq. Val.	Percent	For Fiscal Period	
Intermediate School Dist. Tax .....	2,774.60	Rate Per \$1000	11.3561	1/1/69 to 12/31/69	
Special Education Tax .....	12,331.56	0.1350	0.2555	7/1/68 to 6/30/69	
General Operating Tax .....	352,577.75	0.6000	1.1356	7/1/68 to 6/30/69	
Capital Improvement Tax .....	58,474.19	17.1949	32.4688	1/1/69 to 12/31/69	
School Tax .....	415,162.45	2.8451	5.3849	1/1/69 to 12/31/69	
School Bonds Tax .....	121,260.32	20.2000	38.2322	7/1/68 to 6/30/69	
		5.9000	11.1669	7/1/68 to 6/30/69	
<b>TOTAL TAXES .....</b>	<b>\$1,085,896.45</b>	<b>52.8350</b>	<b>100.0000</b>		

**CITY OF MARQUETTE**

STATE EQUALIZED VALUATION .....					\$50,757,900
COUNTY EQUALIZED VALUATION .....					\$50,757,900
<b>Taxes</b>					
County Tax .....	\$ 304,547.40	State Eq. Val.	Percent	For Fiscal Period	
Intermediate School Dist. Tax .....	6,852.32	Rate Per \$1000	11.2179	1/1/69 to 12/31/69	
Special Education Tax .....	30,454.74	0.1350	0.2524	7/1/68 to 6/30/69	
City Contingent Tax .....	832,430.00	0.6000	1.1218	7/1/68 to 6/30/69	
Library Tax .....	55,834.00	16.4000	30.6621	7/1/68 to 6/30/69	
School Tax .....	1,262,095.00	1.1000	2.0566	7/1/68 to 6/30/69	
School Bonds Tax .....	222,635.00	24.8650	46.4886	7/1/68 to 6/30/69	
		4.3862	8.2006	7/1/68 to 6/30/69	
<b>TOTAL TAXES .....</b>	<b>\$2,714,848.46</b>	<b>53.4862</b>	<b>100.0000</b>		
Rejected County Tax .....	2.58				
Rejected City & School Tax .....	13.33				
<b>GRAND TOTAL TAXES .....</b>	<b>\$2,714,864.37</b>				

## CITY OF NEGAUNEE

STATE EQUALIZED VALUATION					\$9,738,665
COUNTY EQUALIZED VALUATION					\$9,738,665
<b>Taxes</b>					
	State Eq. Val.	Rate Per \$1000	Percent	For Fiscal Period	
County Tax			13.0904	1/1/69 to 12/31/69	
Intermediate School Dist. Tax	\$ 58,431.99	6.0000	0.2945	7/1/68 to 6/30/69	
Special Education Tax	1,314.72	0.1350	1.3091	7/1/68 to 6/30/69	
City General Purpose Tax	5,843.20	0.6000	46.4204	1/1/69 to 12/31/69	
School Tax	207,207.63	21.2768	35.7759	7/1/68 to 6/30/69	
School Bonds Tax	159,693.65	16.3979	3.1097	7/1/68 to 6/30/69	
	13,880.52	1.4253			
TOTAL TAXES	\$446,371.71	45.8350	100.0000		

## CHAMPION TOWNSHIP

STATE EQUALIZED VALUATION					\$1,477,850
COUNTY EQUALIZED VALUATION					1,477,850
<b>Taxes</b>					
	State Eq. Val.	Rate Per \$1000	Percent	For Fiscal Period	
County Tax			19.3642	1/1/69 to 12/31/69	
Intermediate School Dist. Tax	\$ 8,867.10	6.0000	0.4357	7/1/68 to 6/30/69	
Special Education Tax	199.51	0.1350	1.9364	7/1/68 to 6/30/69	
Township Tax	886.71	0.6000	12.1026	4/1/68 to 3/31/69	
Fire Protection Tax	5,541.94	3.7500	8.0635	7/1/68 to 6/30/69	
School Tax	3,694.63	2.5000	58.0926		
	26,601.30	18.0000			
TOTAL TAXES	\$45,791.19	30.9850	100.0000		

## CHOCOLAY TOWNSHIP

STATE EQUALIZED VALUATION					\$5,840,000
COUNTY EQUALIZED VALUATION					\$5,840,000
<b>Taxes</b>					
	State Eq. Val.	Rate Per \$1000	Percent	For Fiscal Period	
County Tax			19.4269	1/1/69 to 12/31/69	
Intermediate School Dist. Tax	\$ 35,040.00	6.0000	0.4371	7/1/68 to 6/30/69	
Special Education Tax	788.40	0.1350	1.9427	7/1/68 to 6/30/69	
Township Tax	3,504.00	0.6000	3.2378	4/1/68 to 3/31/69	
School Tax	5,840.00	1.0000	58.2807	7/1/68 to 6/30/69	
School Bonds Tax	105,120.00	18.0000	16.6748		
	30,076.00	5.1500			
TOTAL TAXES	\$180,368.40	30.9850	100.0000		

## ELY TOWNSHIP

Ely. Sch. Dist. Portion, Tilden Sch. Dist. Portion,	County Eq. Valuation	State Eq. Valuation	State. Eq. Valuation	For Fiscal Period
	County Eq. Valuation	State Eq. Valuation	State Eq. Valuation	
Totals:	County Eq. Valuation	State Eq. Valuation	State Eq. Valuation	
	Taxes	State Eq. Val.	Percent	
County Tax	\$ 18,924.27	Rate Per \$1000	14.7763	1/1/69 to 12/31/69
Intermediate School Dist. Tax	425.80	6.0000	0.1350	7/1/68 to 6/30/69
Special Education Tax	1,892.43	0.6000	0.3325	7/1/68 to 6/30/69
Township Tax	11,039.16	3.5000	1.4778	7/1/68 to 6/30/69
School Tax (Ely Dist.)	57,130.68	30.3650	8.6207	4/1/68 to 3/31/69
TOTAL	\$ 89,412.34	40.6000	74.7907	7/1/68 to 6/30/69
School Tax (Nat'l Mine Dist.)	33,487.94	26.3150	100.0000	7/1/68 to 6/30/69
TOTAL TAXES	\$122,900.28			

**EWING TOWNSHIP**

STATE EQUALIZED VALUATION		\$550,690
COUNTY EQUALIZED VALUATION		\$550,690
Taxes		
	State Eq. Val. Rate Per \$1000	Percent
County Tax	\$ 3,304.14	28.6191
Intermediate School Dist. Tax	55.07	0.4770
Special Education Tax	275.35	2.3849
Township Tax	550.69	4.7689
School Tax	7,359.97	63.7491
TOTAL TAXES	\$11,545.22	100.0000
		For Fiscal Period
		1/1/69 to 12/31/69
		7/1/68 to 6/30/69
		7/1/68 to 6/30/69
		4/1/68 to 3/31/69
		7/1/68 to 6/30/69

## FORSYTH TOWNSHIP

STATE EQUALIZED VALUATION ..... \$7,763,399  
 COUNTY EQUALIZED VALUATION ..... \$7,299,373

Taxes	State Eq. Val. Rate Per \$1000	Percent	For Fiscal Period
County Tax	\$ 46,580.39	22.8702	1/1/69 to 12/31/69
Intermediate School Dist. Tax	1,048.05	0.5146	7/1/68 to 6/30/69
Special Education Tax	4,658.04	2.2870	7/1/68 to 6/30/69
Township Tax	38,040.66	18.6774	4/1/68 to 3/31/69
Community Center Tax	13,197.78	6.4799	4/1/68 to 3/31/69
Township Debt Service Tax	7,763.40	3.8117	4/1/68 to 3/31/69
School Tax	77,633.99	38.1170	7/1/68 to 6/30/69
School Bonds Tax	14,750.46	7.2422	7/1/68 to 6/30/69
TOTAL TAXES	\$203,672.77	100.0000	
Rejected County Tax	230.82		
Rejected Twp. & School Tax	456.50		
GRAND TOTAL TAXES	\$204,360.09		

## HUMBOLDT TOWNSHIP

Champion School Dist. Portion County Eq. Valuation \$1,443,908  
 Republic School Dist. Portion County Eq. Valuation 351,002

Taxes	State Eq. Val. Rate Per \$1000	Percent	For Fiscal Period
County Tax	\$10,769.46	22.6543	1/1/69 to 12/31/69
Intermediate School Dist. Tax	242.31	0.5097	7/1/68 to 6/30/69
Special Education Tax	1,076.95	2.2655	7/1/68 to 6/30/69
Township Tax	3,141.10	6.6075	4/1/68 to 3/31/69
School Tax (Champion Sch. Dist.)	25,990.34	67.9630	7/1/68 to 6/30/69
TOTAL	\$41,220.16	100.0000	
School Tax (Republic Sch. Dist.)	5,967.03		7/1/68 to 6/30/69
TOTAL TAXES	\$47,187.19		



## ISHPEMING TOWNSHIP

STATE EQUALIZED VALUATION .....				\$5,476,450
COUNTY EQUALIZED VALUATION .....				\$5,476,450
Taxes				
County Tax .....	\$ 32,858.70	State Eq. Val.	Percent	For Fiscal Period
Intermediate School Dist. Tax .....	739.32	Rate Per \$1000	16.9014	1/1/69 to 12/31/69
Special Education Tax .....	3,285.87	6.0000	0.3803	7/1/68 to 6/30/69
Township Tax .....	8,762.32	0.1350	1.6901	7/1/68 to 6/30/69
Township Debt Service Tax .....	3,641.84	0.6000	4.5071	7/1/68 to 6/30/69
Fire Protection Tax .....	13,691.13	0.6650	1.8732	4/1/68 to 3/31/69
School Tax .....	131,434.80	2.5000	7.0423	4/1/68 to 3/31/69
		24.0000	67.6056	7/1/68 to 6/30/69
TOTAL TAXES .....	\$194,413.98	35.5000	100.0000	

## MARQUETTE TOWNSHIP

STATE EQUALIZED VALUATION .....				\$6,246,400
COUNTY EQUALIZED VALUATION .....				\$6,246,400
Taxes				
County Tax .....	\$ 37,478.40	State Eq. Val.	Percent	For Fiscal Period
Intermediate School Dist. Tax .....	843.26	Rate Per \$1000	22.4719	1/1/69 to 12/31/69
Special Education Tax .....	3,747.84	6.0000	0.5056	7/1/68 to 6/30/69
Township Tax .....	13,429.76	0.1350	2.2472	7/1/68 to 6/30/69
School Tax .....	90,668.50	2.1500	8.0524	7/1/68 to 6/30/69
School Bonds Tax .....	20,613.12	14.5150	54.3633	4/1/68 to 3/31/69
		3.3000	12.3596	7/1/68 to 6/30/69
TOTAL TAXES .....	\$166,778.83	26.7000	100.0000	

**MICHIGAMME TOWNSHIP**

Republic School Dist. Portion, County Eq. Valuation \$2,882,450  
 Champion School Dist. Portion, County E. Valuation 2,950

Totals:	\$2,885,400				
		State Eq. Val.		Percent	For Fiscal Period
		Rate Per \$1000		23.5433	1/1/69 to 12/31/69
County Tax	\$17,312.40	6.0000		0.5297	7/1/68 to 6/30/69
Intermediate School Dist. Tax	389.53	0.1350		2.3543	7/1/68 to 6/30/69
Special Education Tax	1,731.24	0.6000		6.8668	4/1/68 to 3/31/69
Township Tax	5,049.45	1.7500		68.7059	7/1/68 to 6/30/69
School Tax (Republic Sch. Dist.)	49,001.65	17.0000			
TOTAL	\$73,484.27	25.4850		100.0000	
School Tax (Champion Sch. Dist.)	53.10	18.0000			
TOTAL TAXES	\$73,537.37				

**NEGAUNEE TOWNSHIP**

STATE EQUALIZED VALUATION \$5,201,279  
 COUNTY EQUALIZED VALUATION \$4,067,150

		State Eq. Val.		Percent	For Fiscal Period
		Rate Per \$1000		20.5774	1/1/69 to 12/31/69
County Tax	\$31,207.67	6.0000		0.4630	7/1/68 to 6/30/69
Intermediate School Dist. Tax	702.17	0.1350		2.0577	7/1/68 to 6/30/69
Special Education Tax	3,120.77	0.6000		5.4873	4/1/68 to 3/31/69
Township Tax	8,322.05	1.6000		6.8591	7/1/68 to 6/30/69
Community Center Tax	10,402.56	2.0000		3.4286	
Fire Protection Tax	5,201.28	1.0000		56.2377	
School Tax	85,290.05	16.3979		4.8882	
School Bonds Tax	7,413.38	1.4253			
TOTAL TAXES	\$151,659.93	29.1582		100.0000	

**POWELL TOWNSHIP**

STATE EQUALIZED VALUATION ..... \$4,982,757  
 COUNTY EQUALIZED VALUATION ..... \$4,533,715

Taxes	State Eq. Val. Rate Per \$1000	Percent	For Fiscal Period
County Tax .....	6.0000	26.8037	1/1/69 to 12/31/69
Intermediate School Dist. Tax .....	0.1350	0.6031	7/1/68 to 6/30/69
Special Education Tax .....	0.6000	2.6804	7/1/68 to 6/30/69
Township Tax .....	3.6500	16.3055	4/1/68 to 3/31/69
School Tax .....	12.0000	53.6073	7/1/68 to 6/30/69
<b>TOTAL TAXES</b> .....	<b>22.3850</b>	<b>100.0000</b>	
Rejected County Tax .....	1.26		
Rejected Twp. & School Tax .....	2.99		
<b>GRAND TOTAL TAXES</b> .....	<b>\$111,543.26</b>		

**REPUBLIC TOWNSHIP**

STATE EQUALIZED VALUATION ..... \$5,125,483  
 COUNTY EQUALIZED VALUATION ..... \$3,100,218

Taxes	State Eq. Val. Rate Per \$1000	Percent	For Fiscal Period
County Tax .....	6.0000	19.6818	1/1/69 to 12/31/69
Intermediate School Dist. Tax .....	0.1350	0.4429	7/1/68 to 6/30/69
Special Education Tax .....	0.6000	1.9632	7/1/68 to 6/30/69
Township Tax .....	6.7500	23.1420	4/1/68 to 3/31/69
School Tax .....	17.0000	55.7651	7/1/68 to 6/30/69
<b>TOTAL TAXES</b> .....	<b>30.4850</b>	<b>100.0000</b>	
Rejected County Tax .....	9.17		
Rejected Twp. & School Tax .....	23.60		
<b>GRAND TOTAL TAXES</b> .....	<b>\$156,283.12</b>		

## RICHMOND TOWNSHIP

STATE EQUALIZED VALUATION ..... \$2,827,400  
 COUNTY EQUALIZED VALUATION ..... \$2,827,400

Taxes	State Eq. Val. Rate Per \$1000	Percent	For Fiscal Period
County Tax .....	6.0000	20.9364	1/1/69 to 12/31/69
Intermediate School Dist. Tax .....	0.1350	0.4711	7/1/68 to 6/30/69
Special Education Tax .....	0.6000	2.0936	7/1/68 to 6/30/69
Township Tax .....	1.6000	5.5830	4/1/68 to 3/31/69
Fire Protection Tax .....	2.5000	8.7285	4/1/68 to 3/31/69
School Tax .....	16.3979	57.2189	7/1/68 to 6/30/69
School Bonds Tax .....	1.4253	4.9735	7/1/68 to 6/30/69
<b>TOTAL TAXES</b> .....	<b>28.6582</b>	<b>100.0000</b>	

## SANDS TOWNSHIP

Sands School Dist. Portion, County Eq. Valuation \$835,021  
 Chocolay School Dist. Portion, County Eq. Valuation \$126,717

Taxes	State Eq. Val. Rate Per \$1000	Percent	For Fiscal Period
County Tax .....	6.0000	26.3910	1/1/69 to 12/31/69
Intermediate School Dist. Tax .....	0.1350	0.5938	7/1/68 to 6/30/69
Special Education Tax .....	0.6000	2.6391	7/1/68 to 6/30/69
School Tax (Sands Sch. Dist.) .....	16.0000	70.3761	7/1/68 to 6/30/69
<b>TOTAL</b> .....	<b>22.7350</b>	<b>100.0000</b>	
School Tax (Chocolay Sch. Dist.) .....	18.0000		7/1/68 to 6/30/69
School Bonds Tax (Chocolay Sch. Dist.) .....	5.1500		
<b>TOTAL TAXES</b> .....	<b>\$24,086.83</b>		



## SKANDIA TOWNSHIP

STATE EQUALIZED VALUATION ..... \$1,022,924  
 COUNTY EQUALIZED VALUATION ..... \$1,022,924

Taxes	State Eq. Val. Rate Per \$1000	Percent	For Fiscal Period
County Tax .....	6.0000	22.5564	1/1/69 to 12/31/69
Intermediate School Dist. Tax .....	0.1350	0.5075	7/1/68 to 6/30/69
Special Education Tax .....	0.6000	2.2556	7/1/68 to 6/30/69
Township Tax .....	0.5000	1.8797	7/1/68 to 6/30/69
School Tax .....	16.3650	61.5226	4/1/68 to 3/31/69
School Bonds Tax .....	3.0000	11.2782	7/1/68 to 6/30/69
TOTAL TAXES .....	26.6000	100.0000	

## TILDEN TOWNSHIP

STATE EQUALIZED VALUATION ..... \$3,149,842  
 COUNTY EQUALIZED VALUATION ..... \$1,639,295

Taxes	State Eq. Val. Rate Per \$1000	Percent	For Fiscal Period
County Tax .....	6.0000	18.4159	1/1/69 to 12/31/69
Intermediate School Dist. Tax .....	0.1350	0.3693	7/1/68 to 6/30/69
Special Education Tax .....	0.6000	1.6416	7/1/68 to 6/30/69
Township Tax .....	1.7500	4.7880	7/1/68 to 6/30/69
Township Debt Service Tax .....	1.7500	4.7880	4/1/68 to 3/31/69
School Tax .....	26.3150	71.9972	4/1/68 to 3/31/69
TOTAL TAXES .....	36.5500	100.0000	

## TURIN TOWNSHIP

STATE EQUALIZED VALUATION ..... \$292,226  
 COUNTY EQUALIZED VALUATION ..... \$292,226

Taxes	State Eq. Val. Rate Per \$1000	Percent	For Fiscal Period 1/1/69 to 12/31/69
County Tax	\$1,753.36	28.6191	1/1/69 to 12/31/69
Intermediate School Dist. Tax	29.22	0.4770	7/1/68 to 6/30/69
Special Education Tax	146.11	2.3849	7/1/68 to 6/30/69
Township Tax	292.22	4.7699	4/1/68 to 3/31/69
School Tax	3,905.60	63.7491	7/1/68 to 6/30/69
<b>TOTAL TAXES</b>	<b>\$6,126.51</b>	<b>100.0000</b>	

## WELLS TOWNSHIP

Wells School Dist. Portion County Eq. Valuation \$1,628,485  
 Escanaba School Dist. Portion, County Eq. Valuation 90,211  
**Totals:** County Eq. Valuation \$1,718,696

State Eq. Valuation \$1,628,485  
 State Eq. Valuation 90,211  
 State Eq. Valuation \$1,718,696

Taxes	State Eq. Val. Rate Per \$1000	Percent	For Fiscal Period 1/1/69 to 12/31/69
County Tax	\$10,312.18	22.1116	1/1/69 to 12/31/69
Intermediate School Dist. Tax (Wells)	219.85	0.4975	7/1/68 to 6/30/69
Special Education Tax (Wells)	977.09	2.2112	7/1/68 to 6/30/69
Township Tax	2,406.17	5.1594	4/1/68 to 3/31/69
School Tax (Wells)	22,798.79	51.5939	7/1/68 to 6/30/69
School Bond Tax	8,593.48	18.3264	7/1/68 to 6/30/69
<b>TOTAL</b>	<b>\$45,307.56</b>	<b>100.0000</b>	
Int. Sch. Dist. (Escanaba Dist.)	9.02		7/1/68 to 6/30/69
Special Education Tax (Escanaba Dist.)	45.11		7/1/68 to 6/30/69
School Tax (Escanaba Dist.)	1,506.52		7/1/68 to 6/30/69
School Bonds Tax (Escanaba Dist.)	406.85		
<b>TOTAL TAXES</b>	<b>\$47,275.06</b>		
Rejected County Tax	5.02		
Rejected Twp. & School Tax	14.85		
<b>GRAND TOTAL TAXES</b>	<b>\$47,294.93</b>		

## WEST BRANCH TOWNSHIP

STATE EQUALIZED VALUATION ..... \$581,675

COUNTY EQUALIZED VALUATION ..... \$581,675

	Taxes	State Eq. Val. Rate Per \$1000	Percent	For Fiscal Period
				1/1/69 to 12/31/69
County Tax	\$ 3,490.05	6.0000	22.5564	1/1/68 to 6/30/69
Intermediate School Dist. Tax	78.53	0.1350	0.5075	7/1/68 to 6/30/69
Special Education Tax	349.00	0.6000	2.2556	7/1/68 to 6/30/69
Township Tax	290.84	0.5000	1.5797	4/1/68 to 3/31/69
School Tax	9,519.11	16.3650	61.5226	7/1/68 to 6/30/69
School Bonds Tax	1,745.03	3.0000	11.2782	7/1/68 to 6/30/69
<b>TOTAL TAXES</b>	<b>\$15,472.56</b>	<b>26.6000</b>	<b>100.0000</b>	

The Clerk proceeded to read the proposed budget for the year 1969. Moved by Sup. Krook and supported by Sup. Walimaa that the proposed Negaunee Township rate of levy of 1 mill be changed to 1.60 mills as there was an error in the Statement submitted. This would necessitate corrections in the figures for Negaunee Township. Approved on a roll call vote, all present voting aye.

The Chairman proceeded to declare the meeting open to the public. There being no person to speak on the budget, the public hearing was declared closed. It was moved by Sup. Hammer-schmidt and supported by Sup. Altobello that the 1969 Budget along with the tax rates and levies be adopted, along with the corrections as applied to Negaunee Township. Carried on a roll call vote, all present voting aye.

✓ Moved by Sup. Altobello and supported by Sup. Hammer-schmidt, that Al Stam be re-appointed to succeed himself on the Social Services Commission. Carried.

Sup. Walimaa spoke about the dangerous conditions on U.S. 41 West of Ishpeming at the junction of roads 494-U.S.41-M-28. Ask that the State Police furnish a fatality report on this area and also any recommendations that they may have, and also that the State Highway Dept. look into the possibility of putting up a caution light at this intersection. Supported by Sup. LaPin. Carried.

The Chairman extended the thanks of the Board to Mrs. Lawrence Ewing for her services on the County Library Board and that a copy of the minutes be sent to Mrs. Ewing.

There being no further business, Sup. Larson moved the Board adjourn until 1:30 P.M. on Wednesday the 20th day of November, 1968. Supported by Sup. Altobello. Carried.

ROY C. LEE  
Clerk

JAMES L. DOMPIERRE  
Chairman



## BOARD OF SUPERVISORS

## COUNTY OF MARQUETTE

November 20, 1968

Marquette, Michigan  
Nov. 20, 1968

The Marquette County Board of Supervisors met pursuant to a call duly made at the Court House in the City of Marquette on Wednesday, the 20th day of Nov. at 1:30 P.M. in the afternoon.

The meeting was called to order by the Chairman, James L. Dompierre. The roll being called, the following Supervisors were present: Altobello, Backlund, Ball, Beaudry, Brunngraber, DeGroot, Dompierre, Downey, Draver, Gasbarro, Goldsworthy, Hammerschmidt, Ilo Maki, Jenkin, Krook, Kurin, LaPin, Larson, Lawer, Linjala, Maki, Mattson, Menhennick, Morrison, McCracken, Norell, Pearce, Pellonpaa, Pietila, Price, Russo, Rydholm, Salmio, Sandstrom, Swanson, Trudell, Vadnais, Walimaa, Weiland, Wiseman and Yelle. Absent were: Carolyn, Joseph and Phare.

Moved by Sup. Morrison and

supported by Sup. Altobello, that the Board dispense with the reading of the minutes of the previous meeting. Carried.

✓ A communication from the Clerk was read regarding the appointment of three people to the Special Election date committee under Act 345 of the P.A. of 1968. Moved by Sup. Hammerschmidt and supported by Sup. Larson that the Chairman be authorized to appoint the persons to the committee. Carried.

✓ A Notice of Injury and Defects were filed against the County by the Estate of Mrs. Alice Williams of 1920 Maryland Ave., Duluth, Minn. A B & E report on the claim was read in which the claim was denied. Moved by Sup. Altobello and supported by Sup. Hammerschmidt, that the report be approved and that the County deny all liability in the case, and that the Claim be and is denied. Carried on a roll call vote. All present voting Aye.

A statistical report of accidents that have happened in the vicinity of U.S. 41 West of Ishpeming was filed. A copy of the report is to be sent to the Michigan Highway Dept. regarding the installation of a caution signal at the intersection of County Road 494-Mich. M-28 and U.S. 41.

A letter from the Lake Independence Ass'n regarding a bridge over the Iron River was read. After some discussion, Road Supt. H. L. Shroeger agreed to contact the Conservation Dept. to see if they would provide some aid in getting a new bridge built in cooperation with the Ass'n.

✓ A report from the Controller was read regarding the progress in getting the New District Court into operation.

The report of the Audit Committee was read for the months of October and November. Moved by Sup. Beaudry and supported by Sup. Yelle that the report be approved. Carried on a roll call vote. All present voting aye.

## AUDITING COMMITTEE

## Board of Supervisors' Meeting October 21, 1968

Your Committee to whom was referred the claims and accounts herein enumerated, having had the same under consideration, beg leave to report the same back to the Board, with the recommendation that the sums set down in the last column, opposite the names of the respective claimants, be allowed and ordered paid, viz:

Name of Claimant	What For	Amount Claimed	Amount Allowed
7413 Fred J. Berg—Fees—			
Justice of the Peace		387.40	387.40
7414 Municipal Court, Marquette—Fees—			
Justice of the Peace		1,683.50	1,683.50
7415 Lawrence C. Ewing—Fees—			
Justice of the Peace		18.45	18.45
7416 George J. Fezzey—Fees—			
Justice of the Peace		821.80	821.80
7417 Hugo Filizetti—Fees—			
Justice of the Peace		66.80	66.80
7418 Municipal Court, Negaunee—Fees—			
Justice of the Peace		237.40	237.40
7419 Isaac Seppala—Fees—			
Justice of the Peace		34.30	34.30
7420 City of Negaunee—Fees—			
Justice of the Peace		1.48	1.48
7421 Mich. Bell Telephone Co.—Service—			
County Officers		458.05	458.05
7422 Richard Meacham—Witness—			
Justice Court		5.00	5.00
7423 Roy Andrews—Fees—			
Deputy Sheriff		1.95	1.95
7424 Anthony N. Georgianni—Fees—			
Deputy Sheriff		3.90	3.90

## BOARD OF SUPERVISORS

## COUNTY OF MARQUETTE

November 20, 1968

7425	City of Ishpeming—Fees— Deputy Sheriff	12.00	12.00
7426	Panax Corp.—Printing— Board of Supervisors	267.90	267.90
7427	Pellow Printing Co.—Printing— Board of Supervisors & Elections	1,040.00	1,040.00
7428	Sybil I. Quinnell—Transcripts— Justice Court	172.50	172.50
7429	Edison Voicewriter—Maintenance— Circuit Court	150.50	150.50
7430	Callaghan & Co.—Supplies— Circuit Court and Pros. Atty.	78.00	78.00
7431	A. F. Spratto—Mileage— Friend of the Court	10.20	10.20
7432	Sue Ayres—Witness— Probate Court	6.15	6.15
7433	Kay Bowers—Witness— Probate Court	6.20	6.20
7434	Joseph DelRio—Witness— Probate Court	6.75	6.75
7435	Cathy Ann Fetterhoff—Witness Probate Court	6.15	6.15
7436	Michelle Holland—Witness— Probate Court	6.15	6.15
7437	Joseph Holm—Witness— Probate Court	6.15	6.15
7438	Robert Inch—Witness— Probate Court	6.15	6.15
7439	Alethea Rossi—Witness— Probate Court	6.75	6.75
7440	Paul Steinberger—Witness Probate Court	6.15	6.15
7441	Betty Whitelaw—Witness— Probate Court	6.20	6.20
7442	Robert Whitelaw—Witness— Probate Court	6.20	6.20
7443	Northern Stationers, Inc.—Supplies— County Officers	91.74	91.74
7444	Office Service Co.—Supplies— County Officers	21.50	21.50
7445	Michael F. DeFant—Expenses— Probate Judges conference	20.00	20.00
7446	U. P. Office Supply Co.—Supplies— County Officers	4.35	4.35
7447	E. H. Anderson Co.—Supplies— County Officers	23.18	23.18
7448	General Services Adm.—Supplies— County Officers	5.71	5.71
7449	Stenglein Printing Co.—Supplies— County Officers	966.07	966.07
7450	Guelff Printers Assn.—Supplies— County Officers	794.80	794.80
7451	Doubleday Bros. & Co.—Supplies— County Officers	52.01	52.01
7452	Altmann Typewriter & Adding Ma- chine—Supplies—County Officers	30.00	30.00
7453	Xerox—Supplies— County Officers	58.00	58.00
7454	Shepards Citations—Supplies— County Officers	44.00	44.00
7455	The Lawyers Co-Op. Publishing Co.— Supplies—County Officers	3.50	3.50
7456	Walfred J. Helberg—Expenses— Juvenile Probation Officer	87.00	87.00
7457	Ann DeMusiak—Expenses— Juvenile Probation Officer	112.29	112.29
7458	Melvin Nyquist—Expenses— N. R. Agent	108.39	108.39

## BOARD OF SUPERVISORS

## COUNTY OF MARQUETTE

November 20, 1968

7459	Dennis K. Sellers—Expenses— Youth Agent	41.55	41.55
7460	Phyllis J. Payne—Expenses— Home Economist	15.83	15.83
7461	Edward A. Quinnell—Expenses— Pros. Atty. & Divorce reports	447.55	477.55
7462	Stephen J. Catel—Expenses— Asst. Pros. Attorney	200.00	200.00
7463	Monroe International—Maintenance— Tax Dept.	51.00	51.00
7464	David Piippo—Expenses— Tax Dept.	9.60	9.60
7465	The Lloyd Thomas Co.—Appraisal— Maintenance	480.00	480.00
7466	Harvey Oil Co.—Gas— Tax Dept. and Jail	153.66	153.66
7467	Dept. of Light & Power—Light & Power—Court House & Jail	291.74	291.74
7468	Michigan Gas & Electric—Power— Jail	4.71	4.71
7469	Quality Hardware—Supplies— Court House & Jail	35.05	35.05
7470	Paul VanCleve, Inc.—Supplies— Court House & Jail	135.90	135.90
7471	Simons Brothers—Supplies— Jail	26.15	26.15
7472	J & H Electric Co.—Supplies— Jail	16.63	16.63
7473	Dr. W. L. Casler—Services— Jail	12.00	12.00
7474	E. S. Oldham, M. D.—Services— Jail	10.00	10.00
7475	Marquette Pharmacy—Supplies— Jail	65.33	65.33
7476	Anderson Communications—Service— Police cars	18.50	18.50
7477	Gil's Mileage—Gas— Police cars	6.68	6.68
7478	Bob's Mobil Service—Gas— Police cars	2.35	2.35
7479	Olson Motors Inc.—Service— Police cars	58.83	58.83
7480	Red Owl Store—Supplies— Jail	2.70	2.70
7481	Walin's Electric Shop—Supplies— Court House	12.96	12.96
7482	Varvil Lumber Co.—Supplies— Court House	6.17	6.17
7483	Levine Bros. Plumbing Co.—Supplies— Court House	689.58	689.58
7484	James Pickands & Co.—Fuel— Court House	74.34	74.34
7485	Adrian Pequet—Board of Prisoners	960.40	960.40
7486	Neva E. Pequet—Matron— Jail	36.00	36.00
7487	George E. Moore— Deputy Sheriff	10.20	10.20
7488	Harold J. Wiseman—Deputy Sheriff and Conveying Insane	129.23	129.23
7489	Howard G. Nease—Deputy Sheriff and Conveying Insane	5.20	5.20
7490	Eileen Froling—Deputy Sheriff and Conveying Insane	12.00	12.00
7491	Alice Betts—Deputy Sheriff and Conveying Insane	12.00	12.00
7492	Pitney Bowes, Inc.—Maintenance— Postage Meter	39.24	39.24

## BOARD OF SUPERVISORS

## COUNTY OF MARQUETTE

November 20, 1968

7493	Marquette County Assn. of Ins. Agents— Compensation Insurance	7,260.00	7,260.00
7494	Johnson Service Co.—Repairs— Court House	1,762.00	1,762.00
7495	Marquette County Assn. Ins. Agents Insurance	361.00	361.00
7496	Township of Chocolay— Dog Licenses issued	117.00	117.00
7497	Glen B. Wilson—Expenses— Civil Defense Director	18.35	18.35
7498	R. L. Carefoot, M. D.— Autopsies—	600.00	600.00
7499	Quinnell and Quinnell—Guardian ad litem—Probate Court	25.00	25.00
7500	James M. Collins—Guardian ad litem—Probate Court	30.00	30.00
7501	Robert S. Bujard, M. D.— Examinations of Insane	60.00	60.00
7502	David R. Wall, M. D.— Examinations of Insane	50.00	50.00
7503	R. G. Williams, M. D.— Medical Examiner	26.00	26.00
	<b>Total</b>	<b>\$22,325.10</b>	<b>\$22,325.10</b>

The within accounts have been carefully checked  
and payment of same is hereby ratified and approved:

Charles T. Beaudry  
Clarence Yelle  
L. S. M. Altobello  
J. L. Dompierre  
Joseph H. DeGroot  
Orvo Krook

E. A. Swanson  
E. Kenneth Goldsworthy  
H. J. Larson  
Fred Rydholm  
R. C. Hammerschmidt  
Sidney Phare

## AUDITING COMMITTEE

## Board of Supervisors' Meeting October 21, 1968

Your Committee to whom was referred the claims and accounts herein enumerated, having had the same under consideration, beg leave to report the same back to the Board, with the recommendation that the sums set down in the last column, opposite the names of the respective claimants, be allowed and ordered paid, viz:

	Name of Claimant	What For	Amount Claimed	Amount Allowed
7037	State of Michigan—Settlement with State of Michigan		\$ 3,637.64	\$ 3,637.64
7038	County Treasurer—Settlement with State of Michigan		362.86	362.86
7123	Adrian Pequet—Conveying prisoner		78.43	78.43
7127	Bjork & Zhulkie Funeral Home— Burial—Veteran		300.00	300.00
7128	Perala Funeral Home— Burial—Veterans		900.00	900.00
7131	County Treasurer— Supervisor's time	1,995.00		
	Witnesses—Cir. Crt.	14.00		
	Jurors—Cir. Crt.	10.50		
	Supplies—Co. Off.	4.18		
	Postage—Co. Off.	.66	2,025.04	2,025.04
7132	Lawrence Remillard— Hospitalization refund		31.60	31.60
7133	William L. Smith Hospitalization refund		30.95	30.95
7134	Edra Lahaie—Clerk Hire— Probate Court		170.00	170.00



## BOARD OF SUPERVISORS

## COUNTY OF MARQUETTE

November 20, 1968

7135	Burroughs Corp.—Supplies— County Clerk	2.00	2.00
7162	Roy C. Lee—Mileage— County Clerk	16.00	16.00
7163	Alvin Weiland—Expenses— U.P. Supervisor's meeting	53.25	53.25
7164	Howard Lehto— County Canvassers meeting	22.60	22.60
7165	Evelyn Blewett— County Canvassers meeting	23.00	23.00
7166	Henry Pepin— County Canvassers meeting	23.00	23.00
7167	Roy C. Lee— County Canvassers meeting	20.00	20.00
7169	Phylliss J. Olson—Clerk hire— County Clerk	167.50	167.50
7170-			
7134	Court Hse. & Jail employees— Payroll—September	23,068.66	23,068.66
7236	County Treasurer—Social Security—Employer's share	928.07	928.07
7249	Michigan Hospital Service— Hospitalization—Crt. Hse. & Jail emp.	451.54	451.54
7251	Robert H. DeRoche—Expenses— Workshop by State Auditors	7.50	7.50
7253	Adrian Pequet—Conveying prisoner	78.19	78.19
7256	North Central Airlines— Transportation—Betts	13.00	13.00
7260	Joseph R. Wietek—Attorney services—Circuit Court	106.00	106.00
7270	George E. Sivula— Burial investigations	12.00	12.00
7271	Joseph Mongrain— Burial investigations	3.00	3.00
7272	Ralph E. Magnuson, Sr.— Burial investigations	6.00	6.00
7310	Ruth Pasich—Juror— Circuit Court	49.50	49.50
7311	Violet V. Anderson—Juror— Circuit Court	23.40	23.40
7312	Bernard Morin—Juror— Circuit Court	58.50	58.50
7313	Pauline Larson—Juror— Circuit Court	33.00	33.00
7314	Paul Bluekamp—Juror— Circuit Court	46.50	46.50
7315	George Brewer—Juror— Circuit Court	21.00	21.00
7316	Fritz Wangberg—Juror— Circuit Court	21.00	21.00
7317	LaVerne Williams—Juror— Circuit Court	46.50	46.50
7318	Donald Pepin—Juror— Circuit Court	21.00	21.00
7319	Laila Mariette—Juror— Circuit Court	21.00	21.00
7320	Harlan J. Larson—Juror— Circuit Court	15.40	15.40
7321	Jean M. Prosen—Juror— Circuit Court	15.40	15.40
7322	Dorothy Dahlstrom—Juror— Circuit Court	7.70	7.70

## BOARD OF SUPERVISORS

## COUNTY OF MARQUETTE

November 20, 1968

7323	Carl P. Weiland—Juror— Circuit Court	15.40	15.40
7324	Lillian J. Martin—Juror— Circuit Court	38.10	38.10
7325	Robert Brebner—Juror— Circuit Court	7.70	7.70
7326	Shirley Girard—Juror— Circuit Court	15.40	15.40
7327	Robert Polzin—Juror— Circuit Court	15.40	15.40
7328	Judith P. Case—Juror— Circuit Court	38.10	38.10
7329	James Haley—Juror— Circuit Court	15.40	15.40
7330	Earl L. Allen—Juror— Circuit Court	45.30	45.30
7331	Evelyn Perala—Juror— Circuit Court	45.70	45.70
7332	Wilho Maki—Juror— Circuit Court	20.20	20.20
7333	Thomas G. Beard—Juror— Circuit Court	20.20	20.20
7334	Angeline Johnson—Juror— Circuit Court	20.20	20.20
7335	Donald R. Balmes—Juror— Circuit Court	19.00	19.00
7336	Sally J. Cherrette—Juror— Circuit Court	19.00	19.00
7337	Elizabeth Houseman—Juror— Circuit Court	54.30	54.30
7338	Harold Hilling—Juror— Circuit Court	73.50	73.50
7339	Frances Anderson—Juror— Circuit Court	51.90	51.90
7340	Clarence Gilker—Juror— Circuit Court	29.00	29.00
7341	Reino B. Pesola—Juror— Circuit Court	59.10	59.10
7342	Paul Strand—Juror— Circuit Court	23.00	23.00
7344	Eileen Froling—Bailiff— Circuit Court	56.50	56.50
7359	Phylliss J. Olson—Clerk hire— County Clerk	115.00	115.00
7360	Richard Salmio—Expenses— U.P. Supervisor's meeting	29.21	29.21
7393	County Treasurer—Transfer to T & A Fund	10.00	10.00
7394	Edra L. Lahaie—Clerk hire— Probate Court	185.00	185.00
7395	State of Michigan—Settlement with State of Michigan	6,033.79	6,033.79
7396	County Treasurer—Settlement with State of Michigan	2,043.37	2,043.37
7397	John C. Fassbender—Burial— Veteran	300.00	300.00
7398	Bjork & Zhulkie Funeral Home— Burial—Veteran	300.00	300.00
7400	Samuel Johnson—Juror— Circuit Court	21.00	21.00
7401	Mrs. Lawrence Ewing—Travel Expense—Library Board	4.20	4.20
7402	Howard Morrison—Expenses— Mich. State Assoc. of Super.	17.25	17.25

## BOARD OF SUPERVISORS

## COUNTY OF MARQUETTE

November 20, 1968

7403	Orvo Krook—Expenses—Mich. State Assoc. of Super.	17.25	17.25
7404	Mrs. Edmund Thomas—Travel expense—Library Board	10.80	10.80
7405	Oscar Strand—Travel expense—Library Board	10.80	10.80
7406	Mrs. Norman Hocking—Travel expense—Library Board	4.60	4.60
7407	Mrs. Sheldon Collins—Travel expense—Library Board	7.20	7.20
TOTAL.....		\$42,709.60	\$42,709.60

The within accounts have been carefully checked and credited to the proper accounts and you are hereby directed to approve and draw warrants upon the County Treasurer for the above amounts:

Charles T. Beaudry	E. A. Swanson
Clarence Yelle	E. Kenneth Goldsworthy
L. S. M. Altobello	H. J. Larson
J. L. Dompierre	Fred Rydholm
Joseph DeGroot	R. C. Hammerschmidt
Orvo Krook	Sidney Phare

## AUDITING COMMITTEE

## Board of Supervisors' Meeting November 20, 1968

Your Committee to whom was referred the claims and accounts herein enumerated, having had the same under consideration, beg leave to report the same back to the Board, with the recommendation that the sums set down in the last column, opposite the names of the respective claimants, be allowed and ordered paid, viz:

	Name of Claimant	What For	Amount Claimed	Amount Allowed
7820	Michigan Bell Telephone Co.— Service—County Officers		\$ 382.45	\$ 382.45
7821	Pellow Printing Co.— Printing—Board of Supervisors		248.70	248.70
7822	Panax Corp.—Publishing— Board of Supervisors		106.88	106.88
7823	A. F. Spratto—Mileage— Friend of the Court		9.20	9.20
7824	Dixie F. Franklin— Juror—Justice Court		3.00	3.00
7825	Walter Gardner— Juror—Justice Court		6.00	6.00
7826	Luella Greet— Juror—Justice Court		6.00	6.00
7827	Lillian Grimsby— Juror—Justice Court		6.00	6.00
7828	Rachele Hart— Juror—Justice Court		6.00	6.00
7829	Linda B. Jacobs— Juror—Justice Court		6.00	6.00
7830	Astrid Johnson— Juror—Justice Court		6.00	6.00
7831	Lois DePlanche— Witness—Justice Court		14.50	14.50
7823	Jill Johnson— Witness—Justice Court		14.50	14.50
7833	Russell Kulju— Witness—Justice Court		7.75	7.75
7834	Harold Plattenberg— Witness—Justice Court		2.95	2.95

## BOARD OF SUPERVISORS

## COUNTY OF MARQUETTE

November 20, 1968

7835	Curtis Wolf—		
	Witness—Justice Court	5.00	5.00
7836	Michael P. Yeadon—		
	Witness—Justice Court	2.95	2.95
7837	Anthony Giorgianni—Fees—		
	Deputy Sheriff	1.95	1.95
7838	Wayne W. Parkkonen—Fees—		
	Deputy Sheriff	3.90	3.90
7839	Hugo Filizetti—Fees—		
	Justice of the Peace	191.30	191.30
7840	Isaac Seppala—Fees—		
	Justice of the Peace	4.90	4.90
7841	Benjamin O. Pascoe—Fees—		
	Justice of the Peace	113.90	113.90
7842	Municipal Court, Ishpeming—		
	Fees—Justice of the Peace	268.70	268.70
7843	George J. Fezzey—Fees—		
	Justice of the Peace	870.25	870.25
7844	Edward H. Dembowski—Fees—		
	Justice of the Peace	1,716.10	1,716.10
7845	Keystone Envelope Co.—		
	Supplies—Probate Court	38.38	38.38
7846	Altmann Typewriter & Adding		
	Machine Service—		
	Supplies—Probate Court	30.00	30.00
7847	Northern Stationers, Inc.—		
	Supplies—County Officers	45.95	45.95
7848	Stenglein Printing Co.—Supplies—		
	Probate Court, Clerk & Election	2,200.10	2,200.10
7849	Doubleday Bros. & Co.—Supplies—		
	Probate Court & Treasurer	409.35	409.35
7850	U.P. Office Supply Co.—Supplies—		
	Eq. Dept.	4.85	4.85
7851	Guelff Printers Assn.—Supplies		
	Election, Sheriff, Jail, Treas.,		
	Reg. of Deeds	659.10	659.10
7852	Walfred J. Helberg—Expenses—		
	Probation Officer	16.25	16.25
7853	Donald Strongman—Expenses—		
	Probation Officer	48.20	48.20
7854	Beauchamp's Camera Shop &		
	Studio—Supplies—Sheriff and		
	Ext. Service	17.28	17.28
7855	Melvin N. Nyquist—Expenses—		
	Ext. Director	85.10	85.10
7856	Phyllis J. Payne—Expenses—		
	Ext. Home Economist	54.90	54.90
7857	Dennis K. Sellers—Expenses—		
	4-H Youth Agent	48.21	48.21
7858	City of Marquette—Light & Power—		
	Jail & Court House	304.72	304.72
7859	Michigan Gas & Electric Co.—		
	Gas—Jail	8.55	8.55
7860	The Quality Hardware—Supplies—		
	Jail and Court House	68.57	68.57
7861	Levine Bros. Plumbing Co. Inc.—		
	Supplies—Court House	448.41	448.41
7862	James Pickands & Co.—		
	Fuel—Court House	422.85	422.85
7863	Marquette Wall Paper & Paint Co.—		
	Supplies Court House	3.37	3.37
7864	Marquette Co. Assn. of Ins.		
	Agents—Insurance	1.00	1.00
7865	David F. Piipo—		
	Expenses—Tax Dept.	54.70	54.70
7866	A & E Supply Co.—		
	Supplies—Tax Dept.	17.30	17.30



## BOARD OF SUPERVISORS

## COUNTY OF MARQUETTE

November 20, 1968

7867	Erickson Oil Products— Gas—Tax Eq. Dept.	11.94	11.94
7868	S and N Ford Sales & Service— Gas—Tax Eq. Dept.	4.15	4.15
7869	Firestone Tires Sales & Service— Repairs—Tax Eq. Dept.	2.00	2.00
7870	Harvey Oil Co.—Gas— Tax Eq. Dept. & Sheriff	166.43	166.43
7871	Maytag Sales & Service— Repairs—Jail	3.75	3.75
7872	Duquaine Refrig. Service— Sheriff's Office	16.05	16.05
7873	Nick DePetro—Repairs—Jail	224.74	224.74
7874	Simons Bros.—Supplies—Jail	44.40	44.40
7875	City of Marquette—Ambulance Service—Jail Prisoner	10.00	10.00
7876	Adrian Pequet— Board of Prisoners—Jail	786.80	786.80
7877	Neva E. Pequet— Matron—Jail	30.00	30.00
7878	Anderson Communications— Service—Sheriff's Auto	5.55	5.55
7879	Olson Motors, Inc.—Repairs Patrol Car	12.80	12.80
7880	Safety Service—Repairs— Patrol Car	3.00	3.00
7881	Stephen J. Catel—Office Allowance— Asst. Pros. Attorney	200.00	200.00
7882	Edward A. Quinnell, Office Allowance— Pros. Attorney	252.40	252.40
7883	City of Ishpeming— Dog Licenses Issued	339.00	339.00
7884	Township of Chocoday— Dog Licenses Issued	32.00	32.00
7885	Marquette Township— Dog Licenses Issued	78.00	78.00
7886	Forsyth Township— Dog Licenses Issued	232.00	232.00
7887	City of Marquette— Dog Licenses Issued	166.00	166.00
7888	Glen Wilson, Office of Civil Defense—Expenses—Director	15.20	15.20
7889	L. Celori, M.D.— Medical Examiner	15.00	15.00
7890	W. A. Mudge, M.D.— Medical Examiner	10.00	10.00
7891	Louis Rosenbaum, M.D. Medical Examiner	10.00	10.00
7892	Paul VanRiper, M.D. Medical Examiner	11.40	11.40
7893	Pathology Associates—Autopsies	300.00	300.00
7894	Robert S. Bujard— Examinations of Insane	30.00	30.00
7895	E. R. Huffman, M.D.— Examinations of Insane	10.00	10.00
7896	David R. Wall, M.D.— Examinations of Insane	30.00	30.00
7897	Howard G. Nease—Services— Probate Court	3.80	3.80
7898	Harold J. Wiseman—Services— Probate Court	1.80	1.80
7899	Donald McCormick—Conveying Retarded Child	126.60	126.60
7900	Mrs. Donald McCormick— Conveying Retarded Child	12.00	12.00

## BOARD OF SUPERVISORS

## COUNTY OF MARQUETTE

November 20, 1968

7901—Baldwin, Kendricks & Bordeau— Attorneys Services— Probate Court	50.00	50.00
7902 E. Nickolas Bridges—Attorneys Services—Probate Court	125.00	125.00
7903—Clancey, Hansen & Vielmetti— Attorneys Services— Probate Court	125.00	125.00
<b>TOTAL</b>	<b>\$12,488.83</b>	<b>\$12,488.83</b>

The within accounts have been carefully checked and credited to the proper accounts and you are hereby directed to approve and draw warrants upon the Treasurer for the above amounts:

Charles T. Beaudry	E. A. Swanson
Clarence Yelle	E. Kenneth Goldsworthy
L. S. M. Altobello	H. J. Larson
J. L. Dompierre	R. C. Hammerschmidt
Joseph DeGroot	Fred Rydholm
Orvo Krook	

## AUDITING COMMITTEE

## Board of Supervisors' Meeting November 20, 1968

Your Committee to whom was referred the claims and accounts herein enumerated, having had the same under consideration, beg leave to report the same back to the Board, with the recommendation that the sums set down in the last column, opposite the names of the respective claimants, be allowed and ordered paid, viz:

Name of Claimant	What For	Amount Claimed	Amount Allowed
7411 Phylliss J. Olson—Clerk hire— County Clerk		\$ 52.50	\$ 52.50
7412 Roy C. Lee—Delivering election supplies		31.75	31.75
7574 Scott Hollman—Registration fee— Conference		1.50	1.50
7584 Roy C. Lee—Mileage—Election		5.30	5.30
7585 Melvin N. Nyquist—Expenses— Conference		137.96	137.96
7591 Fassbender Funeral Home— Burial—Veteran		300.00	300.00
7592-			
7637 Court Hse. & Jail emp.—Payroll— October		22,980.29	22,980.29
7639—Michigan Hosp. Service— Hospitalization—Crt. Hse. & Jail emp.		394.99	394.99
7641 County Treasurer—Social Security— Crt. Hse. & Jail emp.		843.70	843.70
7642 Clayton Ploof—Probate Judge's Insurance		28.61	28.61
7648 Swanson Funeral Home— Burial—Veteran		300.00	300.00
7678 Mary Ann Demusiak—Expenses— Probation Officer		22.56	22.56
7682 Swanson Funeral Home— Burial—Veterans		600.00	600.00
7683 County Treasurer—State of Michigan—Various Institutions		5,533.13	5,533.13
7730 Burroughs—Supplies—Reg. of Deeds & Co. Treas.		5.70	5.70
7732 Roscoe W. Baldwin—Attorney services—Circuit Court		65.00	65.00

## BOARD OF SUPERVISORS

## COUNTY OF MARQUETTE

November 20, 1968

7733	Phylliss J. Olson—Clerk hire— County Clerk	175.00	175.00
7734	Edra L. Lahala—Clerk hire— Probate Court	261.25	261.25
7761	Tonella Funeral Home— Burial—Veteran	300.00	300.00
7774	Fred Berg—Drawing jury— Circuit Court	4.25	4.25
7775	Paul Nykanen—Plat Board meetings	40.00	40.00
7776	John Berry—Bal. of Oct. salary— Dep. Sheriff	1.00	1.00
7777	James Dompierre—Mileage— Supervisor's meeting	22.00	22.00
7778	Robert H. DeRoche—Expenses— Supervisor's meeting	7.00	7.00
7779	E. Nickolas Bridges—Attorney services—Justice Court	50.00	50.00
Total .....		\$32,163.49	\$32,163.49

The within accounts have been carefully checked  
and payment of same is hereby ratified and approved:

Charles T. Beaudry  
Clarence Yelle  
L. S. M. Altobello  
J. L. Dompierre  
Joseph DeGroot  
Orvo Krook

E. A. Swanson  
E. Kenneth Goldsworthy  
H. J. Larson  
R. C. Hammerschmidt  
Fred Rydholm

✓ A report from the B & E Committee regarding the appropriation of \$1,000.00 for the Zone Three Health Planning Council was read. Moved by Sup. Altobello and supported by Sup. Hammerschmidt that the report be approved. Carried on a Roll Call vote, all present voting Aye.

The following monthly reports were read and filed and the Treasurer's report published: Treasurer, Road Commission, Controllor, Civil Defense, Health Dept., Community Mental Health Center, Dept. of Social Services.

Several communications were received concerning the Time situation. Moved by Sup. Downey and supported by Sup. Price that a resolution be adopted requesting the Federal Dept. of Transportation to hold hearings in the U.P. to make a determination as to whether or not the people want Eastern time or Central Time. Resolution adopted.

Moved by Sup. Altobello and supported by Sup. Pellonpaa, that the Chairman be authorized to appoint a committee to attend the Annual State Convention of Sup. in Lansing in Dec. Carried.

Sup. Walimaa inquired as to the disposition of cars illegally parked during plowing operations. Supt. Shroeger informed the Board that they call the State Police or Sheriff Dept.

There being no further business, Sup. Larson moved to adjourn until Wednesday, the 18th day of December, 1968 at 4:00 p.m. Supported by Sup. Altobello; Carried.

ROY C. LEE  
Clerk

JAMES L. DOMPIERRE  
Chairman

## MONTHLY STATEMENT AND TRIAL BALANCE

For Month Ending October 31, 1968

LEDGER ACCOUNTS	Debit Balance	Credit Balance
General Fund		244,444.68
County Road Fund		41,559.02
Sanatorium	58,314.54	
Soldiers Relief Fund		16,775.79
County Parks Fund		47,188.49
County Airport Fund		95,491.06
Social Services Fund		178,631.91
County Road Investment Fund		330,000.00
John P. McNamara, County Treasurer		

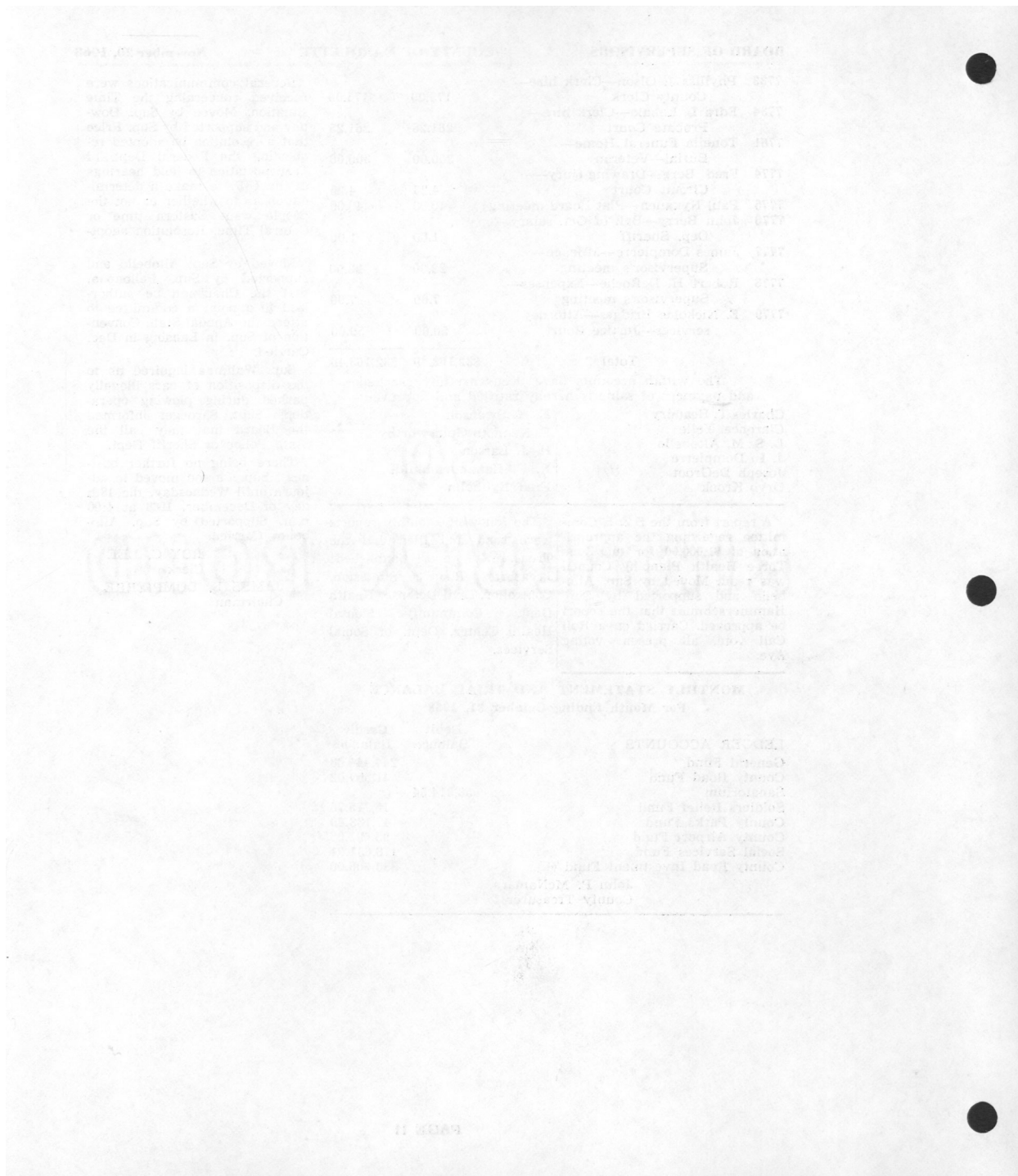



Marquette, Mich. — Dec. 18, 1968

The Marquette County Board of Supervisors met pursuant to a call duly made at the Court House in the City of Marquette on Wednesday the 18th day of Dec. 1968 A.D. at 4:00 P.M. The meeting was called to order by the Chairman James Dompierre.

The roll being called, the following Supervisors were present: Altobello, Backlund, Ball Beaudry, Brunngraeber, Carlyon, DeGroot, Dompierre, Downey, Draver, Gasbarro, Goldsworthy, Hammerschmidt, Ilo-Maki, Jenkin, Joseph, Krook, Kurin, LaPin, Larson, Lawer, Linjala, Mattson, Menhennick, Morrison, McCracken, Norell, Pearce, Pellonpaa, Pietila, Price, Russo, Rydholm, Salmio, Sandstrom, Swanson, Trudell, Vadnais, Wallimaa, Weiland, Wiseman, and Yelle. Absent were Maki and Phare.

Moved by Sup. Morrison and supported by Sup. Altobello that the Board dispense with the reading of the minutes of the previous meeting. Carried.

✓Request from the Probate Judge to attend the Mid-Winter conference in Grand Rapids in Jan. was read. Travel allowance has been included in the 1969 budget for various officers and Request to the Board is not necessary. However it was moved by Hammerschmidt and supported by Sup. Altobello that the request be approved. Carried.

A letter from the Michigan Dept. of Natural Resources regarding the Bridge over the Iron River in Powell Township was read and ordered filed.

A letter from the Dept. of Transportation was read concerning the receipt of the Resolution requesting that Marquette County be placed in the Eastern time zone was read and filed.

A resolution from Washtenaw County regarding Social Services was read and filed.

✓A resolution from Muskegon County regarding the Cut in the State budget of the Social Services Dept. was read. The Board concurred and a copy be sent to Mrs. Fontaine, Director of the Marquette County Dept. of Social Services.

A report of the Building, Grounds, and Insurance Committee was read. Moved by Sup. Linjala and supported by Sup. Morrison that the report be approved. Carried.

A report of the Conservation Committee was read. Moved by Sup. Backlund and supported by Sup. Joseph that the report be approved. Carried.

✓A report of the Budget and Executive Committee was read setting salaries for the employees of the new District Court. Moved by Sup. Altobello and supported by Sup. Beaudry, that the report be adopted. Carried on a roll call vote, all present voting aye.

✓A lease between the City of Ishpeming and the County of Marquette for use of the Court Chambers in the City Building in Ishpeming for the use of the New District Court was presented. The rent to be \$100.00 per month. Moved by Sup. Hammerschmidt and supported by Sup. Larson. Carried on a roll call vote.

A report of the Audit Committee was read. Moved by Sup. Beaudry and supported by Sup. Yelle, that the report be approved. Carried on a roll call vote, all present voting aye.

#### Board of Supervisors' Meeting December 18, 1968

##### AUDITING COMMITTEE

Your Committee to whom was referred the claims and accounts herein enumerated, having had the same under consideration, beg leave to report the same back to the Board, with the recommendation that the sums set down in the last column, opposite the names of the respective claimants, be allowed and order paid, viz:

## BOARD OF SUPERVISORS

## COUNTY OF MARQUETTE

December 18, 1968

	Name of Claimant	What For	Amount Claimed	Amount Allowed
8150	Patrick Ferguson—Witness—	Justice Court	\$ 5.00	\$ 5.00
8151	Alfred Gochanour—Witness—	Justice Court	5.00	5.00
8152	Len Hansen—Witness—	Justice Court	5.00	5.00
8153	William James—Witness	Justice Court	10.00	10.00
8154	John Kurian—Witness—	Justice Court	5.00	5.00
8155	Roger Van Abel—Witness—	Justice Court	5.00	5.00
8156	Marney Yates—Witness—	Justice Court	5.00	5.00
8157	Raymond A. Allen—Juror—	Justice Court	12.00	12.00
8158	Ruth H. Balmes—Juror—	Justice Court	12.00	12.00
8159	Jeanette Bernard—Juror—	Justice Court	6.00	6.00
8160	Judith A. Boyle—Juror—	Justice Court	6.00	6.00
8161	Arlene E. Gasper—Juror—	Justice Court	12.00	12.00
8162	Russell A. Gust—Juror—	Justice Court	12.00	12.00
8163	William Gummerson—Juror—	Justice Court	6.00	6.00
8164	Glenn F. Herlich—Juror	Justice Court	6.00	6.00
8165	Doris Johnson—Juror	Justice Court	12.00	12.00
8166	Stella Johnson—Juror—	Justice Court	6.00	6.00
8167	Lois Koski—Juror—	Justice Court	6.00	6.00
8168	Effie LaBreche—Juror—	Justice Court	6.00	6.00
8169	Warren Merrick—Juror—	Justice Court	6.00	6.00
8170	Sylvia Moseler—Juror—	Justice Court	6.00	6.00
8171	Elvira Nevala—Juror—	Justice Court	12.00	12.00
8172	William Reynolds—Juror—	Justice Court	6.00	6.00
8173	Elizabeth A. Thurston—Juror—	Justice Court	6.00	6.00
8174	Anthony N. Giorgianni—Fees—	Deputy Sheriff	1.95	1.95
8175	Wayne W. Parkkonen—Fees—	Deputy Sheriff	1.95	1.95
8176	Vernon Posio—Fees—	Deputy Sheriff	1.95	1.95
8177	Robert C. Vizena—Fees—	Deputy Sheriff	1.95	1.95
8178	Municipal Court, Ishpeming—Fees—	Justice Court	105.90	105.90
8179	Municipal Court, Marquette—Fees—	Justice Court	1,341.50	1,341.50
8180	Lawrence C. Ewing—Fees—	Justice Court	3.70	3.70
8181	George J. Fezzey—Fees—	Justice Court	928.00	928.00
8182	Hugo Filizetti—Fees—	Justice Court	213.10	213.10

## BOARD OF SUPERVISORS

## COUNTY OF MARQUETTE

December 18, 1968

8183	Municipal Court, Negaunee—Fees— Justice Court	222.53	222.53
8184	Isaac Seppala—Fees— Justice Court	19.60	19.60
8185	Mich. Bell Telephone Co.—Service— County Officers	479.75	479.75
8186	William Lasich—Witness— Probate Court	6.20	6.20
8187	Dean Wall—Witness— Probate Court	6.20	6.20
8188	Bernard Meni—Witness— Probate Court	16.40	16.40
8189	Burroughs Corp.—Supplies— Probate Court & Treasurer	27.00	27.00
8190	Stenglein Printing Co.—Supplies— Probate Court & Clerk	172.15	172.15
8191	Donald Strongman—Expenses— Probation Officer	45.20	45.20
8192	Joanne Scott—Expenses— Probation Officer	11.80	11.80
8193	Melvin N. Nyquist—Expenses— CENRA	92.54	92.54
8194	Dennis K. Sellers—Expenses— Ext. 4 H Youth Agent	18.50	18.50
8195	Phyllis J. Payne—Expenses Ext. Home Economist	27.90	27.90
8196	Donald R. Christenson—Expenses Ext. Epecialist	20.00	20.00
8197	Michigan State University—Student work program—Extension Service	25.40	25.40
8198	Michigan State University—Service— Ext. Dept.	2.00	2.00
8199	Indianhead Specialty Co.—Supplies— Juvenile Officer	56.10	56.10
8200	U. P. Office Supply Co.—Supplies— Extension Office	46.75	46.75
8201	Mgt. Co. Assn. of Ins. Agents—Bond— County Clerk	37.00	37.00
8202	Doubleday Bros. & Co.— Election supplies	2,061.59	2,061.59
8203	Callaghan & Co.—Supplies— Probate Court	22.50	22.50
8204	Erickson Oil Products—Gas— Tax Dept.	25.76	25.76
8205	Tony Negrinelli—Supplies— Tax Dept.	2.59	2.59
8206	Field & Stream—Supplies— Tax Dept.	5.50	5.50
8207	Libicks—Supplies— Tax Dept.	18.00	18.00
8208	H. H. Pellow & Sons, Inc.—Supplies— Tax Dept.	18.00	18.00
8209	Anderson Machine Service—Supplies— Tax Dept.	8.45	8.45
8210	Town & Country Hardware—Supplies— Tax Dept.	16.20	16.20
8211	Charles Vickers—Equipment— Tax Dept.	560.00	560.00
8212	David F. Pippo—Expenses— Tax Dept.	52.50	52.50
8213	Frei Chevrolet Inc.—Expenses Tax Dept.	20.29	20.29
8214	Campbell Supply Co.—Expenses— Tax Dept.	3.15	3.15
8215	Walin's Electric Shop—Expenses— Tax Dept.	254.42	254.42

## BOARD OF SUPERVISORS

## COUNTY OF MARQUETTE

December 18, 1968

8216	Board of Light & Power—Light & Power—Court House & Jail	305.16	305.16
8217	Harvey Oil Co.—Gas—Sheriff's Dept. & Eq. Dept.	174.49	174.49
8218	Quality Hardware—Supplies—Jail and Court House	10.39	10.39
8219	Paul VanCleve Inc.—Supplies—Jail and Court House	65.35	65.35
8220	Spear & Sons—Supplies—Jail and Court House	492.28	492.28
8221	Lake Superior Ice Co.—Sand—Court House	4.00	4.00
8222	Getz's—Supplies—Court House	9.48	9.48
8223	Mich. Dept. of Labor—Service—Court House	10.00	10.00
8224	Russell Peterson—Service—Court House	13.00	13.00
8225	Marquette Wall Paper & Paint Co.—Supplies—Court House	3.37	3.37
8226	Richard Barr—Plowing—Court House	20.00	20.00
8227	Edward A. Quinnell—Office expense—Pros. Attorney	254.50	254.50
8228	County Treasurer—Mileage—Treasurer	103.40	103.40
8229	Glen B. Wilson—Expenses—Civil Defense Director	10.60	10.60
8230	Republic Township—Dog Licenses issued	1.00	1.00
8231	City of Negaunee—Dog Licenses issued	185.00	185.00
8232	Township of Richmond—Dog Licenses issued	51.00	51.00
8233	Ishpeming Township—Dog Licenses issued	86.00	86.00
8234	Anderson Communications—Service—Sheriff's Auto	15.10	15.10
8235	Security Electronics—Service—Sheriff's Auto	21.25	21.25
8236	J. I. Holcomb, Mfg. Co.—Supplies—Jail	26.28	26.28
8237	The Sherwin-Williams Co.—Supplies—Jail	31.61	31.61
8238	Marquette Pharmacy—Supplies—Jail	81.05	81.05
8239	St. Mary's Hospital—Jail Patient	8.50	8.50
8240	E. S. Oldham, M. D.—Jail Patient	51.00	51.00
8241	City of Marquette—Ambulance—Jail patient	10.00	10.00
8242	Raish Car Wash—Service—Jail	2.50	2.50
8243	Skytta's Service—Service—Jail	2.00	2.00
8244	Olson Motors, Inc.—Service—Jail	21.30	21.30
8245	Pathology Associates—Autopsies—	150.00	150.00
8246	Francis A. Bell Hospital—Autopsies—	150.00	150.00
8247	W. C. Humphrey, M. D.—Examination of Insane	10.00	10.00
8248	R. G. Jaedecke, M. D.—Examination of Insane	10.00	10.00
8249	David R. Wall, M. D.—Examination of Insane	30.00	30.00



## BOARD OF SUPERVISORS

## COUNTY OF MARQUETTE

December 18, 1968

8250	Robert S. Bujard, M. D.— Examination of Insane	30.00	30.00
8251	Clancey, Hansen & Vielmetti—Service— Probate Court	25.00	25.00
8252	Edward H. Dembowski—Services— Probate Court—	45.00	45.00
8253	Adrian Pequet— Board of Jail Prisoners	702.00	702.00
8254	Neva E. Pequet—Matron— Jail	21.00	21.00
8255	Harold Wiseman—Service— Deputy Sheriff	41.56	41.56
8256	James Martindale— Conveying Insane patient	25.65	25.65
8257	Howard G. Nease—Service— Under Sheriff	8.20	8.20
8258	Guelff Printers Assn.—Supplies— Circuit Court & Officers	516.80	516.80
8259	Alice Betts— Assisting conveying Insane	12.00	12.00
8260	Addressograph Multigraph Corp.— Supplies—Tax Dept.	34.71	34.71
8261	Northern Stationers, Inc.—Supplies— County Officers	55.45	55.45
8262	A. F. Spratto—Mileage— Friend of the Court	4.60	4.60
8263	Pellow Printing Co.—Supplies Board of Supervisors	99.00	99.00
8264	Freelance Photography—Supplies— Board of Supervisors	50.00	50.00
8265	Mich. State Assn. of Supervisors Dues—Board of Supervisors	100.00	100.00
8266	Friends of the Court Assn.—Dues— Friend of the Court	20.00	20.00
		<b>\$11,390.55</b>	<b>\$11,390.55</b>

The within accounts have been carefully checked and credited to the proper accounts and you are hereby directed to approve and draw warrants upon the County Treasurer for the above amounts:

Charles T. Beaudry  
Clarence Yelle  
L. S. M. Altobello  
Orvo Krook  
James L. Dompierre  
Joseph DeGroot

E. A. Swanson  
E. Kenneth Goldsworthy  
H. J. Larson  
Fred Rydholm  
R. C. Hammerschmidt

## AUDITING COMMITTEE

## Board of Supervisors' Meeting December 18, 1968

Your Committee to whom was referred the claims and accounts herein enumerated, having had the same under consideration, beg leave to report the same back to the Board, with the recommendation that the sums set down in the last column, opposite the names of the respective claimants, be allowed and order paid, viz:

	Name of Claimant	What For	Amount Claimed	Amount Allowed
7905	Corrine Hawke—Clerk hire— Co. Treasurer		\$ 87.50	\$ 87.50
7907	Dennis K. Sellers—Expenses— 4-H		60.66	60.66
7908	County Treasurer—Supervisor's time 1,908.80—Postage— Co. Officers 1.15		1,909.95	1,909.95
7912	Edward L. Downey—Postage— County Officers		500.00	500.00

## BOARD OF SUPERVISORS

## COUNTY OF MARQUETTE

December 18, 1968

7914	Tonella Funeral Fund—Burial— Veteran	300.00	300.00
7915	Adrian Pequet—Conveying prisoner— Circuit Court	77.65	77.65
7916	Donald Hermanson—Assisting prisoner— Circuit Court	36.10	36.10
7936-			
7982	Court Hse. & Jail employees—Payroll— November	22,957.63	22,957.63
7986	County Treasurer—Social Security— Employer's share	833.21	833.21
7997	Fassbender Funeral Home—Burial— Veterans	900.00	900.00
8000	Michigan Hospital Service—Hospitalization— Crt. Hse. & Jail emp.	389.19	389.19
8001	Phylliss J. Olson—Clerk hire— County Clerk	70.00	70.00
8004	John P. McNamara— Plat Board meetings	40.00	40.00
8005	Roy C. Lee— Plat Board meetings	40.00	40.00
8008	Sidney Phare, Sr.—Auditing meeting— Bd. of Supervisors	23.00	23.00
8011	Mrs. F. W. Graves— Operation of new District Courts	40.00	40.00
8042	Stephen J. Catel—Office allowance— Asst. Pros. Atty.	200.00	200.00
8043	Koskey Funeral Home—Burial— Veterans	600.00	600.00
8044	Erickson & Son Funeral Home—Burial— Veterans	600.00	600.00
8045	Aili Demaray—Supplies— Welfare Agent	7.74	7.74
8050	James M. Collins—Attorney Services— Circuit Court	130.00	130.00
8051	Edra Lahaie—Services— Probate Court	182.50	182.50
8055	Mrs. F. W. Graves— Operation of new District Court	40.00	40.00
8105	Sybil I. Quinnell—Services— Circuit & Municipal Crts.	254.30	254.30
8106	Adrian Pequet— Expenses attending Sheriff's school	137.41	137.41
8110	North Central Airlines—Travel— District Court	128.00	128.00
8128	James L. Dompierre—Expenses— State Assoc. of Supervisors	247.01	247.01
8129	Richard C. Hammerschmidt—Expenses— State Assoc. of Supervisors	152.60	152.60
8130	Orvo Krook—Expenses— State Assoc. of Supervisors	149.64	149.64
8131	Robert H. DeRoche—Expenses— State Assoc. of Supervisors	71.88	71.88
8132	Anna Steve—Burial— Veteran	300.00	300.00
8133	Bjork & Zhulkie Funeral Home—Burial— Veteran	300.00	300.00
8134	Helen Ring—Burial Veteran	300.00	300.00
8135	Holiday Inn—Meals— Circuit Court Jurymen	58.05	58.05
8138	Phylliss J. Olson—Clerk hire— County Clerk	52.50	52.50

8140 John E. McDonald—Attorney services—		
Circuit Court	135.00	135.00
Total	\$32,311.52	\$32,311.52

The within accounts have been carefully checked and payment of same is hereby ratified and approved:

Charles T. Beaudry	E. A. Swanson
Clarence Yelle	E. Kenneth Goldsworthy
L. S. M. Altobello	H. J. Larson
Orvo Krook	Fred Rydholm
James L. Dompierre	R. C. Hammerschmidt
Joseph DeGroot	

The following monthly reports were read and filed and the Treasurer's Report published: Treasurer, Controller, Morgan Heights, Civil Defense, Road Commission, Health Dept., Dept. of Social Services.

#### MONTHLY STATEMENT AND TRIAL BALANCE

For Month Ending November 30, 1968

LEDGER ACCOUNTS	Debit Balance	Credit Balance
General Fund		223,303.37
County Road Fund		197,394.22
Sanatorium	104,210.79	
Soldiers Relief Fund		16,775.79
County Parks Fund		13,703.03
County Airport Fund		91,093.24
Social Services Fund		161,521.79
County Road Investment Fund		330,000.00

John P. McNamara,  
County Treasurer

✓ It was moved by Sup. Larson and supported by Sup. Beaudry that Dr. S. J. Bessolo of Negaunee be appointed to succeed himself on the Board of Trustees of Morgan Heights for a term ending Dec. 31, 1971. Carried.

✓ Moved by Sup. Jenkins and supported by Sup. Salmio that Robert DeGabriele be appointed to succeed himself on the Road Commission for a term ending Dec. 31, 1971. Sup. Walimaa inquired as to whether or not these appointments should be made by the new Board in January. The Prosecuting Attorney informed the Board that in his opinion, no vacancy existed on these Boards until Dec. 31 and therefore the present Board could not make the appointments, however the Board voted to affirm the present appointments.

Sup. Walimaa asked the controller to get in touch with the County Treasurer in regards to the manner of payment of delinquent to the Townships and report back to the Board.

✓ Sup. Mattson moved that a resolution be drawn commending the men who saved the life of a woman who possibly would have drowned following an accident in Negaunee City when a car drove into Teal Lake. Supported by Sup. Walimaa. Carried.

Sup. Trudell asked that consideration be given that Marquette County in conjunction with other counties secure and maintain bloodhounds for search and rescue of lost persons. The Sheriff spoke about the keeping of these dogs and the fact that the public must recognize that these dogs must be called as soon as possible after it has been found that a person is lost in order to give them the best possible trail without a lot of people milling through the area which makes the job of tracking the scent almost impossible.

The Chairman noted that this is the last meeting of the Old Board as it has been noted for the last 100 years or more, as a new Board takes over in January. He commended the county officers and employees for their services and devotion to their jobs and with the Board's guidance, has helped to keep Marquette County in the good Government it has enjoyed the past years. He also expressed his thanks and best wishes to the Board for their services to the County.

There being no further business, it was moved by Sup. Larson and supported by Sup. Joseph that the Board adjourn.  
Carried.

James L. Dompierre  
Chairman

Roy C. Lee  
Clerk