

Marion A. Everett.

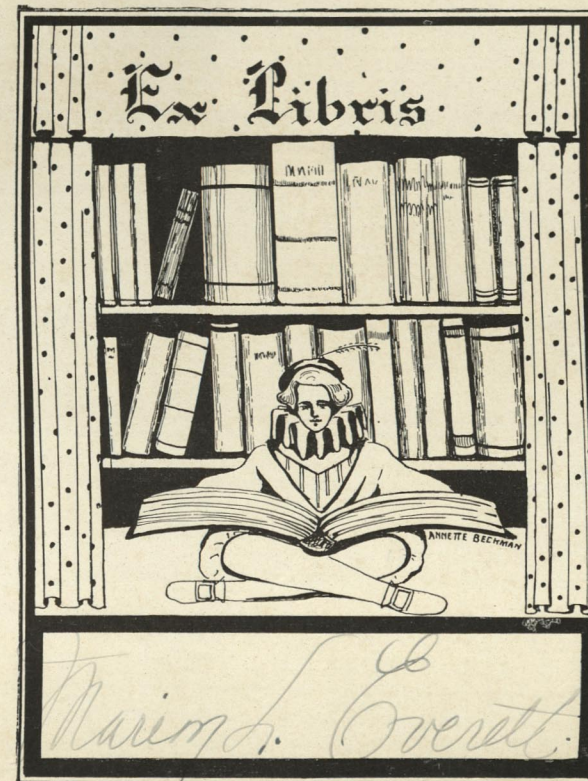

RAILROAD

1927

Published by
the

Sophomore Class



Kawbawgam

For many years the woods of northern Michigan were roamed by a man who loved every pine cone and every winter-green leaf in them. This man was Kawbawgam, the last chief of the Chippewas. Sturdy, kind, and with the knowledge that comes from experience, this Indian was a friend to all he met. He has left us a shining example of brotherly love, and so we name our annual, a record of our love for each other, the Kawbawgam.

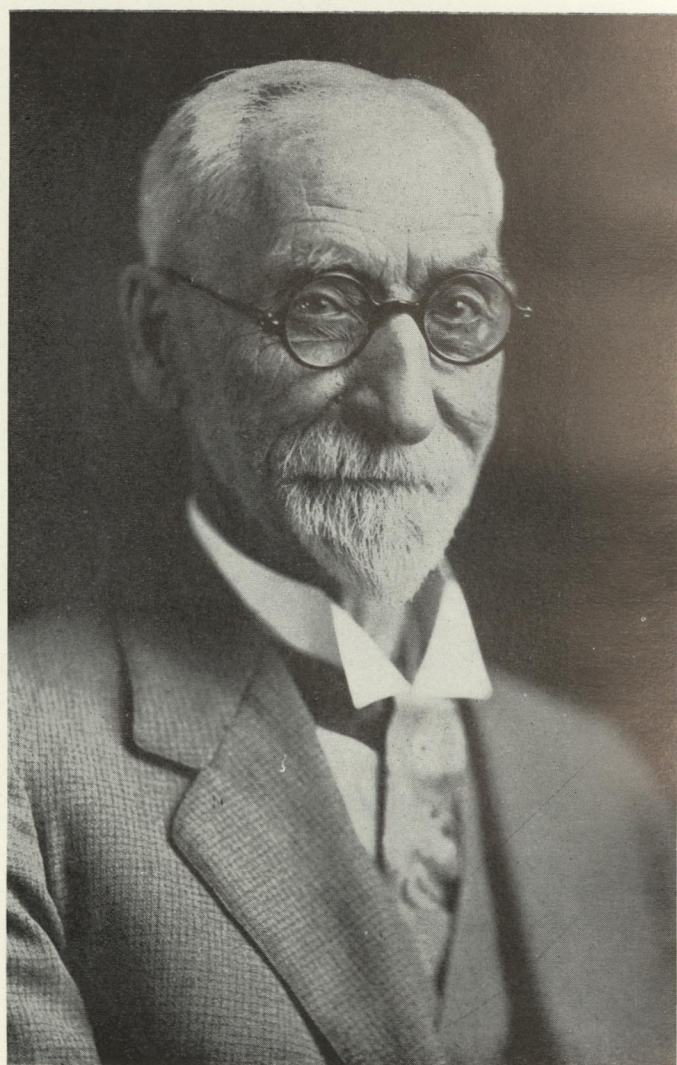

Dedication

Twenty-seven classes have passed through the portals of Northern since Mr. Barry first began his years of faithful service, a service that cannot be measured in money, but in love and reverence. No man has loved this institution more, nor labored more earnestly and conscientiously in its behalf.

To Mr. Alfred M. Barry, the Grand Old Man of Northern, we dedicate this, the Kawbawgam of 1927.



Foreword

Classmates:

Annuals have done in the past, and will do in the future, all that this one is endeavoring to do for 1926-'27, and you. What have they done and will do? What is this one trying to do? Just helping every Northernite live over days that are now only memories.

That is quite a book-sized job, but Kawbawgam is just the book to do it! Turn over its pages and think about your teachers and friends, read about them and everything they did for N. S. N., laugh at our snaps and our jokes, and if you shut the book with a sigh, it will be a happy one.

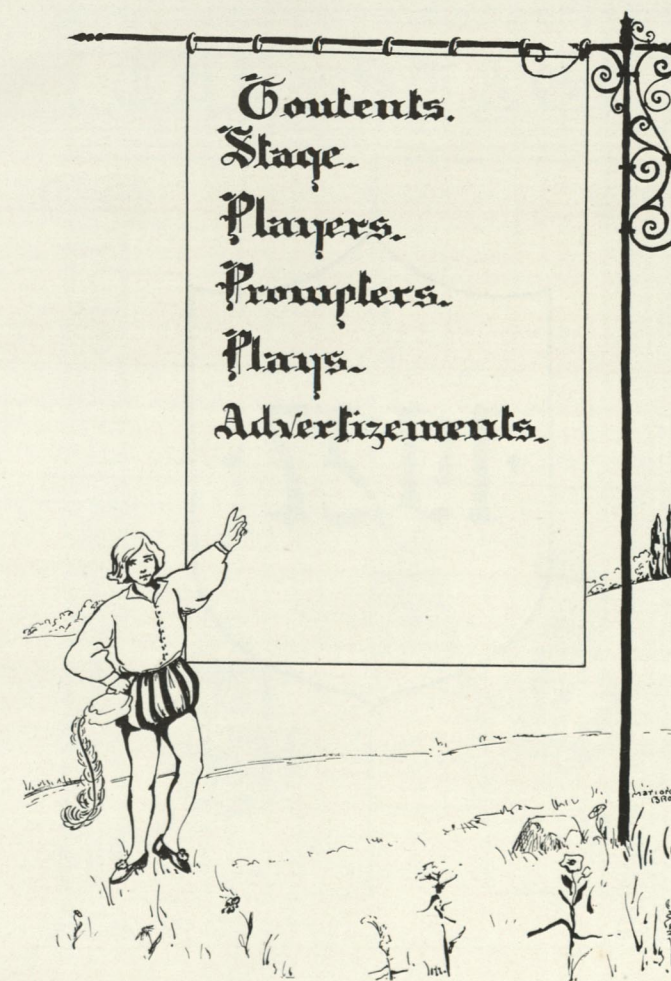

·1927·

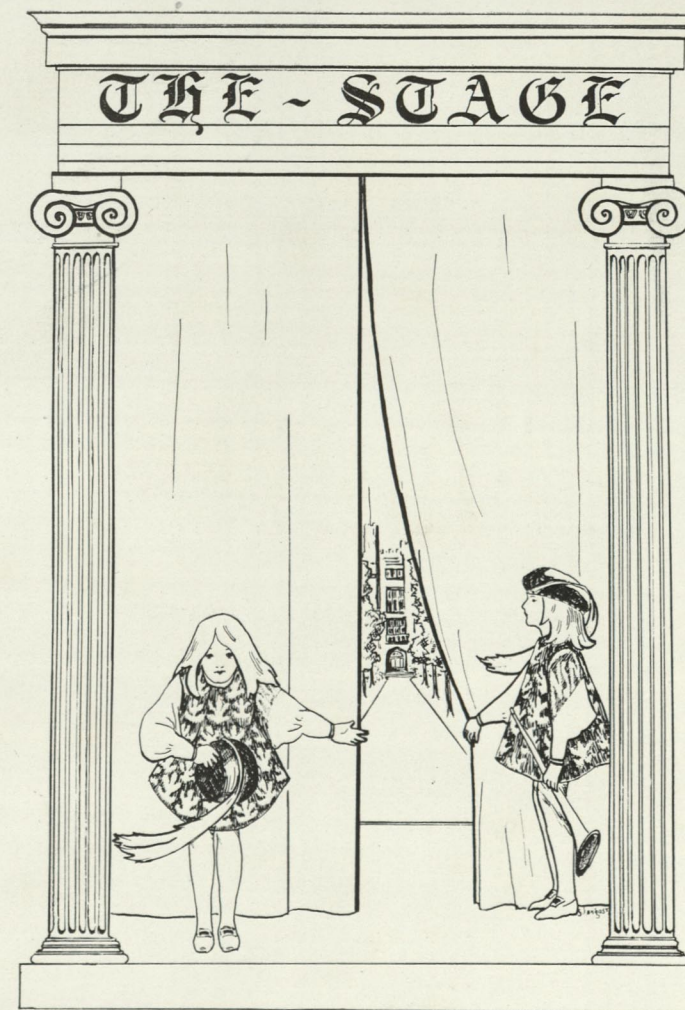

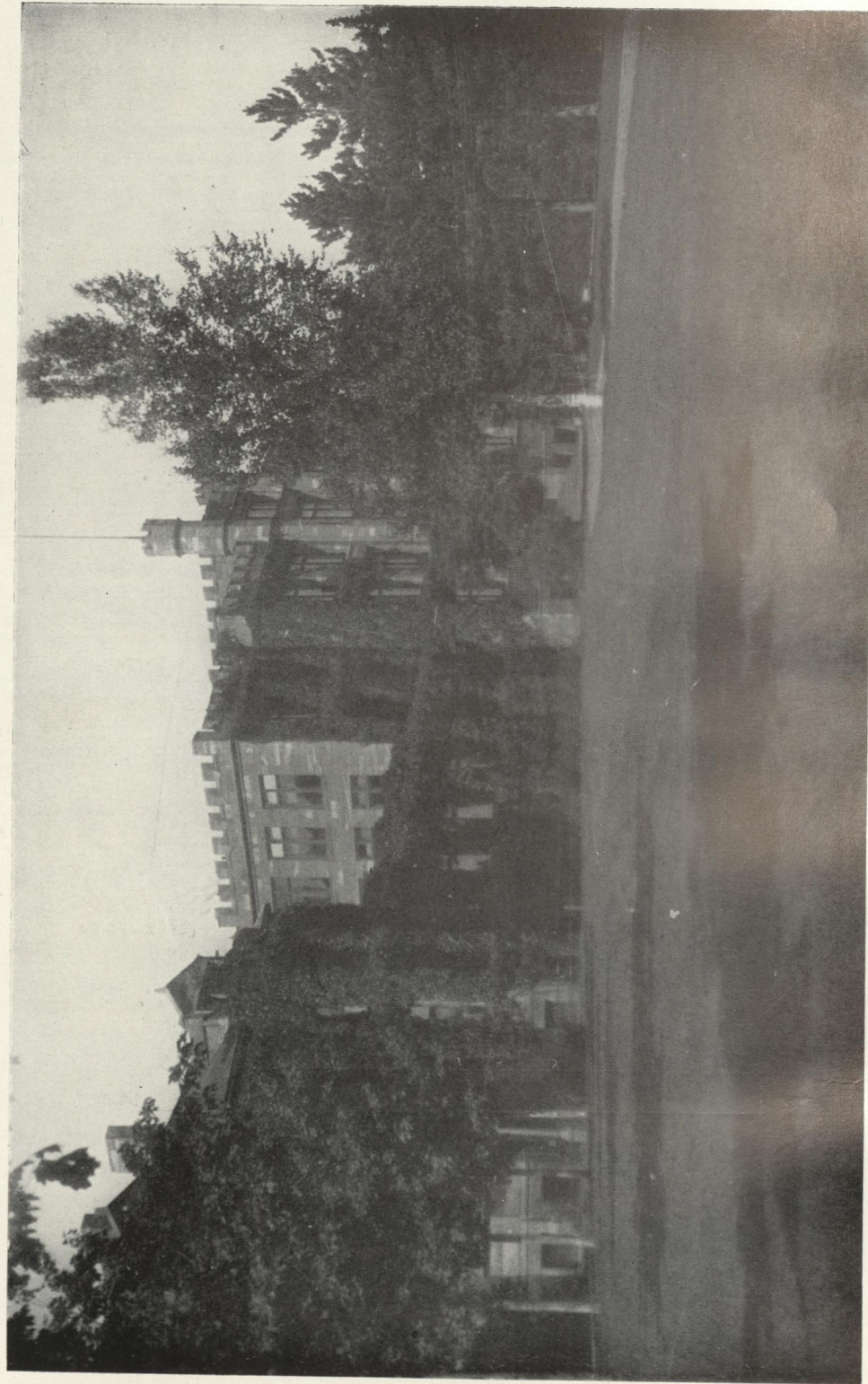

ALMA MATER

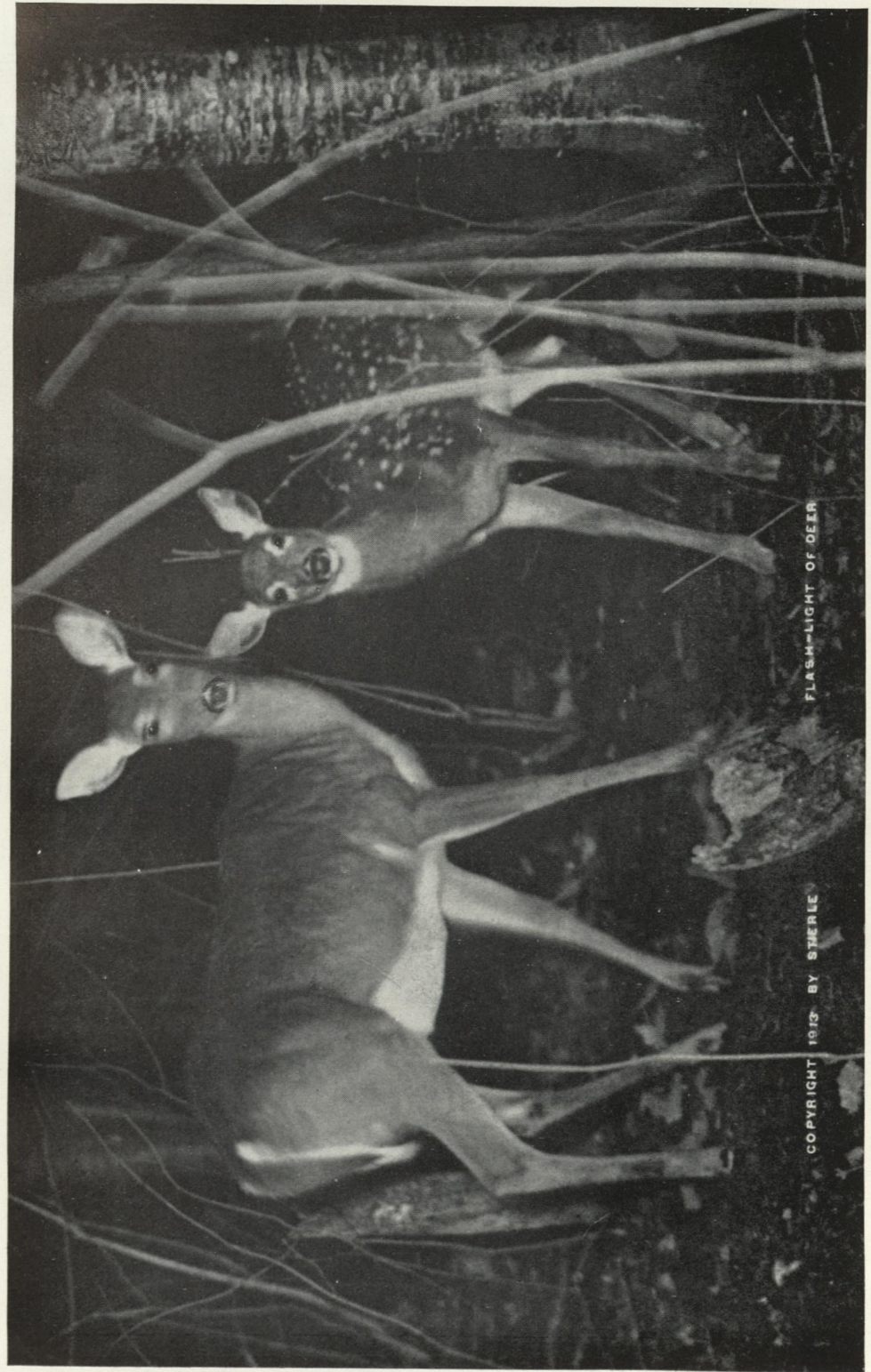

FLASH-LIGHT OF DEER

COPYRIGHT 1913 BY STERLE

NIGHT PROWLERS AT PRESQUE ISLE

Photo by Sterle
(Copyrighted)



JUST A TRAIL

Photo by Stierle



PULPIT ROCK

Photo by Lemon



Photo by Lemon

LOVER'S LANE

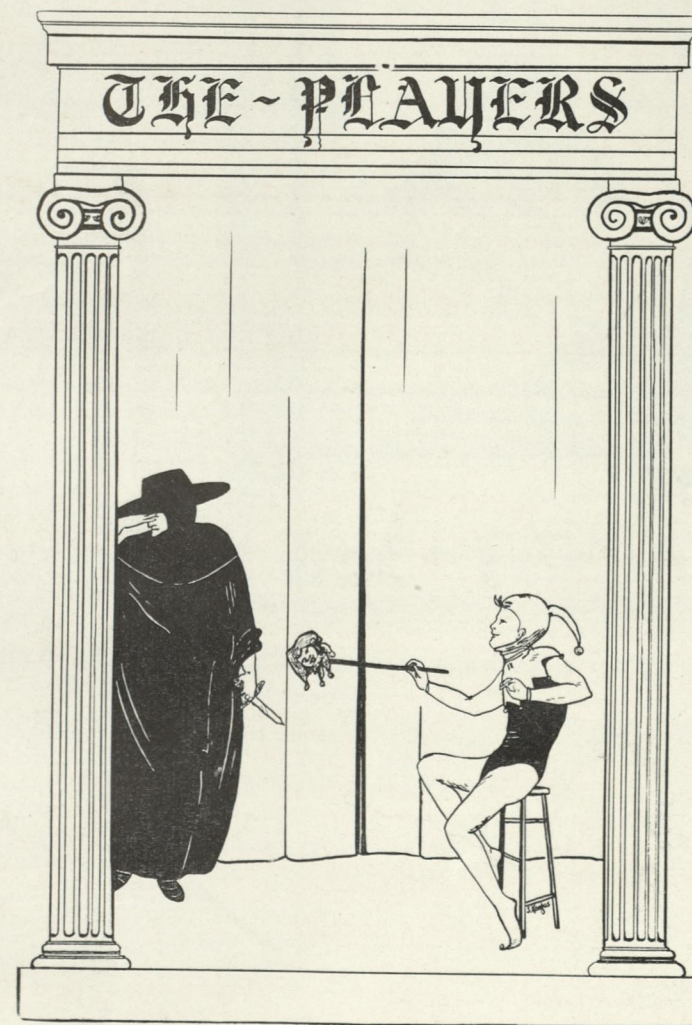



*"I came in as others do to try the strength of
my youth."*

—As You Like It.



THELMA SENOB

Thelma Senob, of Marquette, entered Northern State Normal at the beginning of the fall term. She was a graduate of the Marquette High School with the class of 1926. She enrolled in the Music Course here at Northern.

During the fall term she died of an abscess on the brain. In the short time that her Normal friends knew her they learned to love her for her lovable simplicity. The Freshman class know that they have lost an excellent student and friend. All of us extend to her family our deepest sympathy.

In Memoriam



GERMAINE FISH

Germaine Fish graduated from the L'Anse High School with the class of '26. She enrolled in the Early Elementary Course at Northern State Normal this last fall term.

During the latter part of the fall term she was taken to St. Luke's Hospital because of an abscess of the brain. This caused her death.

During her short time at Northern she made many friends, who will always remember her. These friends and the faculty extend to her family their deepest sympathy.

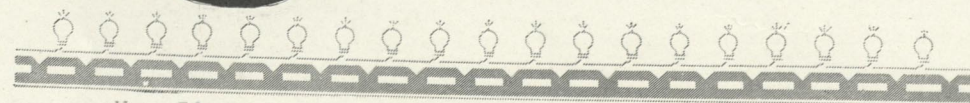

Hildner

Huss

Murphy

Le Blanc

FRESHMAN CLASS OFFICERS

Alfred HildnerPresident
Wellington HussVice-President
Zyra MurphySecretary
James LeBlancTreasurer

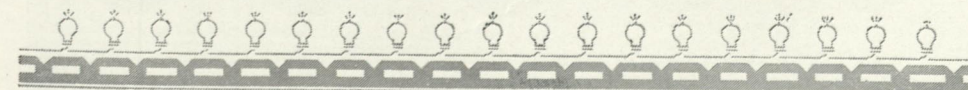

Dear Marion
 One thing
 about going away
 to school is that
 you meet so many
 friends. I'm most
 glad I met you.
 Next year I hope
 you will be in
 more of my classes
 so I may get
 to know you
 better. You have
 such a sunny
 disposition, Marion.
 Love, Sue
 Bertha



Freshmen

Abramson, Anna A.	South Range
Ahlman, Reino	Newberry
Ahola, Ida	Hancock
Alanen, Esther	Iron River
Amundson, Alice	Ironwood
Amundson, Olga	Ironwood
Anderson, Bertha	Iron River
Anderson, Ruth	Newberry
Anicich, Anna M.	Calumet
Antushek, Jeanette E.	Dollar Bay
Alfsen, Martha	Hancock
Bal, Bernice	Gaastra
Balconi, Stella	Houghton
Banfield, Alta M.	Norway
Barron, Genevieve	Escanaba
Beale, George	Michigamme
Beatson, June R.	Spalding
Belknap, Ruth	Grand Marais
Bennettes, Dorothy M.	Portage Canal
Betts, Isabelle	Marquette
Bice, Elizabeth	Republic
Bishop, Pearl M.	Bruce's Crossing
Boyle, Burnadette	Escanaba
Blixt, Eleanor	Iron Mountain
Brotherton, Helen J.	Negaunee
Brown, Chester P.	National Mine
Brown, Frances	Newberry
Brown, Leonard	Marquette
Brunette, Gladys M.	Gay
Caden, Dave	Soo

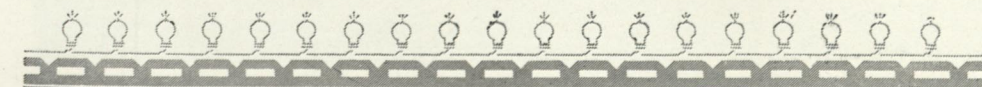

Dearest Marion
I like you lot
but not as much as
you - truly I do.
Love
x

Dearest Marion
Of course you'll
remember me cause
you always said I
talked so much. Do
I really truly?
I like you so much
so sweet and nice always
the same with a
smile and a hello!
Have a nice trip
this summer. See
you again at home
next year. Love
I love and happy
Miggy

1927

NSN

1927

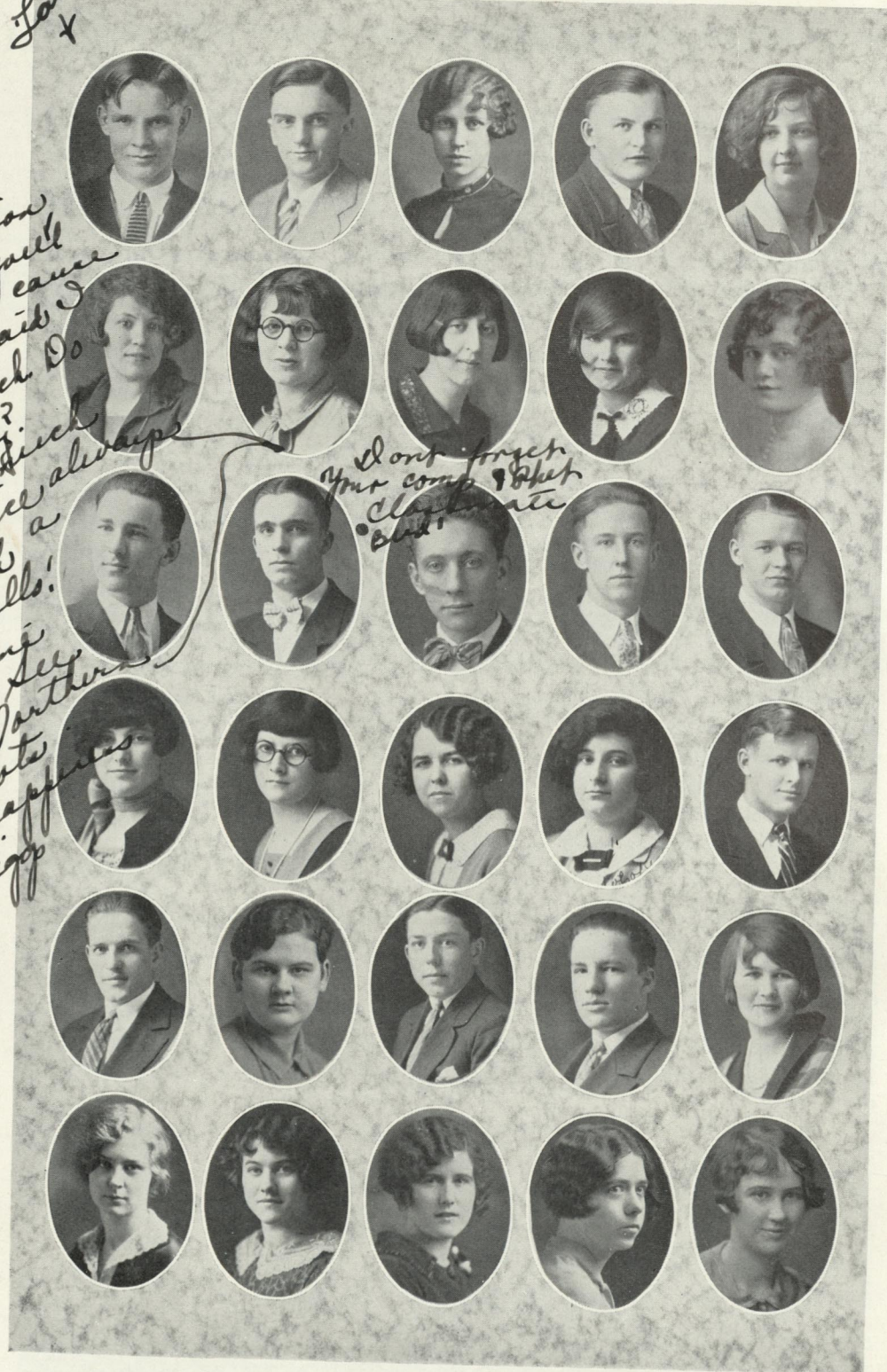

1927

NSN

1927

Freshmen

Cameron, Wallace	Gladstone
Campbell, Melvin	Marquette
Carlson, Alma E.	Hancock
Carlson, Rayfield	Perkins
Carlisle, Ruth	Marquette
Cazzanigi, Marie	Gwinn
Cornell, Margaret	Gladstone
Chabot, Estelle C.	Lake Linden
Chapman, Margaret	Kenton
Chechack, Margaret	Dollar Bay
Clark, Robert	Marquette
Cobb, Norman G.	Bessemer
Collins, John J.	Ishpeming
Connors, Norman	Ishpeming
Corneliuson, Stanley	Ishpeming
Corriveau, Delia	Powers
Coumbe, Grace	Ironwood
Cox, Alice	Escanaba
Deegan, Ora May	Marquette
Derleth, Paul	Marquette
Donich, Joseph	Hancock
Dubois, Ruth	Stambaugh
Durand, Raymond	Republic
Ebbesen, William L.	Masonville
Erickson, Jean	Gwinn
Everett, Marion	Marquette
Fenlon, Lillian M.	Cheboygan
Flynn, Marion B.	Harris
Fox, Marion	Marquette
Freethy, Gladys	Ishpeming

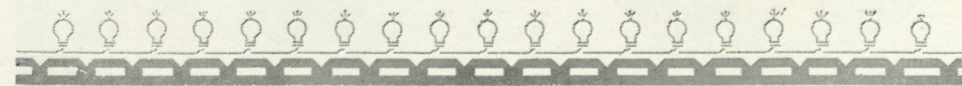



*Can't forget my
model in hoop
Peyel 102 class
Pete*

*Dear Mae,
Glad to have
met you and
I like you lots
E.W.*

Freshmen

Fredlund, Virginia	Iron River
Gaabo, Hulda	Kearsarge
Gallino, Angeline M.	Vulcan
Garrett, Edith S.	Iron River
Giachino, Josephine E.	Iron Mountain
Giovannini, Joseph L.	Iron Mountain
Giovannini, Peter	Iron Mountain
Gregory, Fern I.	Harbor Springs
Groleau, Mary	Eben
Gronlund, Sigrid	Dollar Bay
Gustafson, Edith	Iron River
Haarala, Tylene	Kenton
Haller, Elsa D.	Hancock
Halonon, Esther	South Range
Hamar, Martha S.	Covington
Haindl, Nellie	Manistique
Harris, Dorothy T.	St. Ignace
Hasler, Marion	Soo
Hedberg, Tekla	Newberry
Heikkinen, Milia D.	Houghton
Heimonen, Ben	Marquette
Hermansen, Alfield E.	Hancock
Herman, Marabelle	Calumet
Hicks, Evelyn M.	Michigamme
Hicks, John	Michigamme
Hill, Suzanne	Ironwood
Hildner, Alfred	Houghton
Hiltunen, Charlotte	Lake Linden
Holli, Lily E.	Ishpeming
Hooper, Elizabeth	Houghton

*"Talk about pep, there she is"
"That's Marion Everett."
(overheard in library)
And I'm believing John Hicks.
What I heard."*

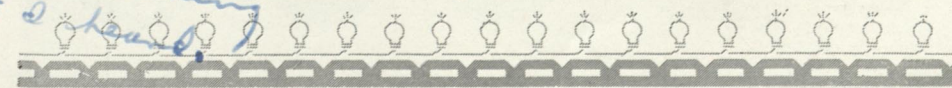



*Dear Marion,
I wish I could
master patience
enough to let my
hair grow long -
I love you
Lucille*

*Dear Marion,
We were fellows
suffering in
Psych. Dept.
I hope we will
meet again
next year.
Love
Mary*

Freshmen

Hooper, Irene	Stambaugh
Hosking, Lillian V.	Hancock
Hoyle, Evelyn	Marquette
Hoyle, Lucille M.	Iron Mountain
Hubbard, Rhoda	Alpha
Huhtala, Helmi	Palmer
Hutula, Elsie M.	Covington
Hulbert, Anna	Grand Marais
Huss, Wellington	Bark River
Iavelli, Mary K.	Calumet
Jacobsen, Jennie	L'Anse
Jackson, Richard C.	Escanaba
Jacques, Claire	Marquette
Jamps, Emelia	Atlantic Mine
Jobin, Isabel	Lake Linden
Johnson, Effie C.	Daggett
Johnson, Ellen	Daggett
Johnson, Inga	Marquette
Johnson, Lillian G.	Newberry
Johnson, Lucille G.	Escanaba
Johnson, Mabel	Gulliver
Kaanta, Elma	Chatham
Karppinen, Hilia	Sundell
Kastelick, Genevieve	Calumet
Kell, Viola B.	Powers
Kenny, Lester C.	Schaffer
Kezele, Anne	Dodgeville
Koskela, Saima	Ishpeming
Kuurila, Ellen	Greenland
Laakso, Lydia	Ishpeming

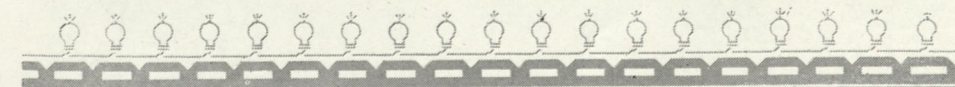



Dearest Marion:
Just as you
said I could say
lots of nice things
about you but in
stead will tell
you these something
Wishing you lots
lots of success,
love & luck
See you soon
Hennette

Dear Marion
Komp and
Bob also
interesting
mine beautiful
fitting in the best
to show of me
lot of luck
Feb 11

Freshmen

LaFaver, Helen	Gladstone
LaPointe, Marie E.	Stephenson
LeBlanc, James A.	Newberry
Leonard, Florence	Marquette
Leppanen, Elsie	Ironwood
Ley, Mary	Hancock
Linden, Arnold	Ishpeming
Lobb, Zelda J.	Bessemer
Lohela, Helen	Laurium
Lyle, Lillian	Iron River
MacDonald, J. Stewart	Soo
MacDonald, Henrietta	Marquette
Maloney, Constance	Marquette
Manderfield, Verona	Baltic
Manninen, Hilma	Painesdale
Markus, Betty P.	Hancock
Mattson, Hope E.	Marquette
Mason, Diadama B.	Atlantic Mine
Massa, Gertrude	Vulcan
McLean, Ruth O.	Munising
Morin, Lucille	Atlantic Mine
Moilanen, Anna	Atlantic Mine
Moisio, Martha	Newberry
Moyer, Carl	Baraga
Mayer, Isabelle	Bessemer
Murphy, Zyra	Ahmeek
Nadeau, Marie E.	Nadeau
Nantell, Evelyn	Newberry
Nye, Naomi	Escanaba
Neel, Dorothy	Lake Linden

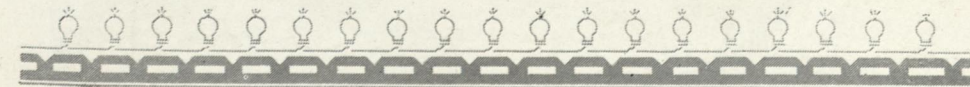



Dearest Marion:
I'll always
remember you as
another long
haired girl in
Long and Rhet's
Hopes was pleasant
friendship is renewed
next year
Love Helen

Freshmen

Nicholas, Ralph B.	Palmer
Niemi, Thelma	Laurium
Nissila, Martha S.	Calumet
Nowland, Conn	Boyne City
Nordstrom, Martha	Allouez
Nowack, Rose A.	Spalding
Nummelin, Laura	Stambaugh
Ohls, Vailintine	Newberry
Olkkonen, Aino	Chassell
Olson, Merle A.	Michigamme
Painter, Pauline L.	Manistique
Palmer, Evans W.	Soo
Parent, Cecile	Ironwood
Pascoe, Irene	Laurium
Peinetti, Mamie M.	Bessemer
Penglase, Ruth	Crystal Falls
Penner, Avice	Brimley
Petronovich, Catherine	Painesdale
Priniski, Mae	Baltic
Raguset, Eleanor	Marquette
Rahm, Linne	Iron Mountain
Ralph, Helen J.	Hancock
Ranta, Sigrid	Wakefield
Erfft, Kenneth R.	Marquette
Rheaume, Bernard J.	Bark River
Riedinger, Mary	Marquette
Ritola, Lilian	Atlantic Mine
Rodda, Bernice	Iron River
Rogers, Marion	Kingsford
Rogers, Elizabeth	Kingsford

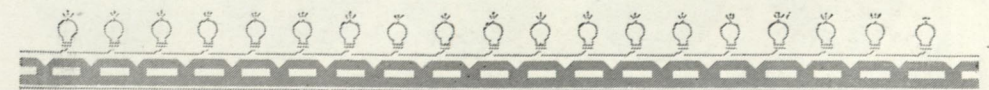

Dearest Marion,
 Art certainly
 will have to come
 to some pretty high
 standards as you and
 artists as you and
 Pete & me still
 living. Maybe
 Miss Ward doesn't
 think that though
 certainly have
 enjoyed being in
 these classes with
 you. Lots of love and
 luck, Emma

Darling o' Mine:-
 Remember they
 confidential! Chats
 we notes have
 & the first date
 I had. Now
 and the great
 news I spread
 to you about your
 admiral brother.
 Days your little
 money and all that
 pink! and all that
 state of your
 institution. Your
 love! I don't
 know forget to
 I am your not
 I am your not
 I am your not
 I am your not



Freshmen

Ronberg, Allan	Negaunee
Rose, Violet M.	Manistique
Ross, Jean	Hancock
Rossberg, Laura	Calumet
Runquist, Irene	Rockland
Ruppe, Emma A.	Calumet
Ruusi, Henry	Ishpeming
Saari, Helen M.	Chassell
Sandbom, Ruth E.	Escanaba
Sandburg, Emmeline D.	Stephenson
Schauer, Rose A.	Marquette
Seger, Gordon H.	Escanaba
Sibilsky, Helen	Calumet
Short, Marion E.	Marquette
Sinclair, Jean	Marquette
Skiliten, Ardeth	Marquette
Snowdon, Adris	Iron River
Stalker, Jean M.	Calumet
Steehler, Madge S.	Hancock
Stewart, Myrle J.	Marquette
Stone, Marie	Painesdale
St. Pierre, Elvera V.	Escanaba
Sukaniva, Ellen J.	Stambaugh
Sved, Walter W.	Dollar Bay
Thoren, Theodore	Negaunee
Thorley, Beatrice J.	McMillan
Tomberg, Margaret	Atlantic Mine
Thornberg, Amanda	Stambaugh
Trebilcock, Clarence R.	Gwinn
Tregloan, Ethel	Iron River

Darling
 Meris to
 fair hair
 some of her
 smiled
 for me
 Louis
 mad

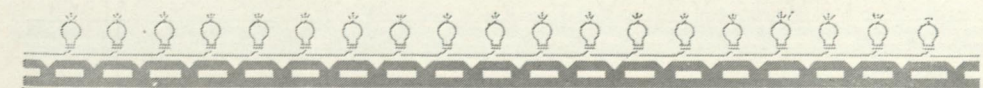

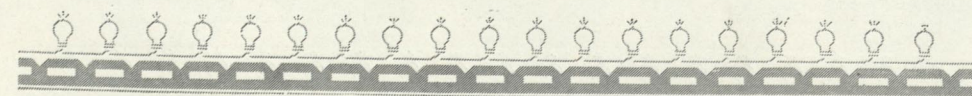
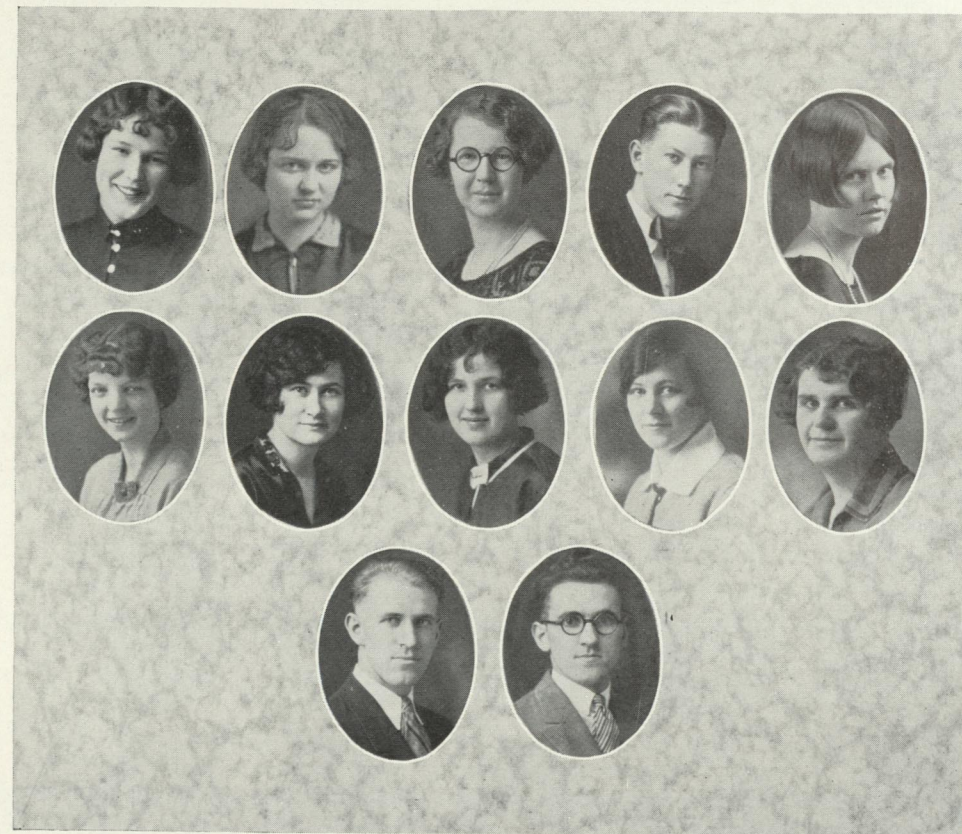

Freshmen

Tuomela, Laura E.	South Range
Waisanen, Irene E.	Hancock
Wanhatalo, Lydia E.	Atlantic Mine
Wassberg, Oscar E.	Negaunee
Whitford, Eda	Muskegon Heights
Williams, Coretta	Hancock
Wilson, Gladys	Cheboygan
Wirtanen, Helmi M.	Trenary
Wittler, Emma	Marquette
Woodbury, Lucile	Ontonagon
Wooster, Glenn	Iron Mountain
Wooster, Harold	Iron Mountain





"These are the youth that thunder in the play house."

—Henry VIII.



Jeffery Wiggins Brophy Bennet

SOPHOMORE CLASS OFFICERS

Norman JefferyPresident
 Gladys Wiggins Vice-President
 Kathleen BrophySecretary
 James Bennet Treasurer

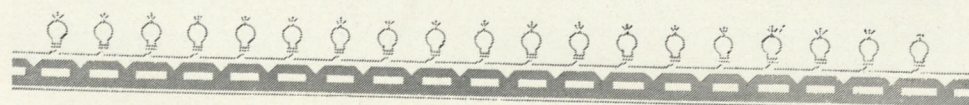

ABRAHAMSON, RHODA, Ishpeming French Club	<i>Intermediate Life</i>
AESCHLIMAN, ELAINE, Amasa	<i>Intermediate Life</i>
AKKANEN, INA, Soo	<i>Intermediate Life</i>
ANDERSON, GRACE, Escanaba Beta Omega Tau	<i>Intermediate Life</i>
ANDERSON, EVELYN F., Marquette Kawbawgam Staff '26; Schecciode '27; Art Editor Kawbawgam '27	<i>Art Life</i>
ANDREE, HELEN A., Soo Delta Sigma Nu; Forum; Drama Club; Kawbawgam Staff	<i>Upper Grades Life</i>

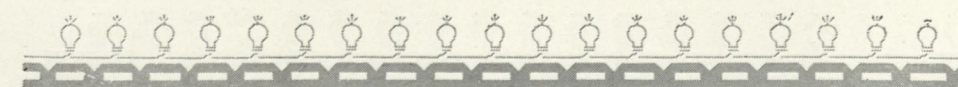



ANDREWS, ORA, Painesdale	<i>Intermediate Life</i>
Delta Sigma Nu; Drama Club, Kawbawgam Staff	
ARMSTRONG, STELLA, Hancock	<i>Intermediate Life</i>
ASPLUND, ROBERT S., Stambaugh	<i>High School Life</i>
Alpha Delta; Mathematics Club	
AUSTIN, DOROTHY, Ishpeming	<i>Music Life</i>
Glee Club; Band	
BALCOMB, GLADYS M., Trout Creek	<i>High School Life</i>
BALCOMB, JUANITA, Trout Creek	<i>Upper Grades Life</i>

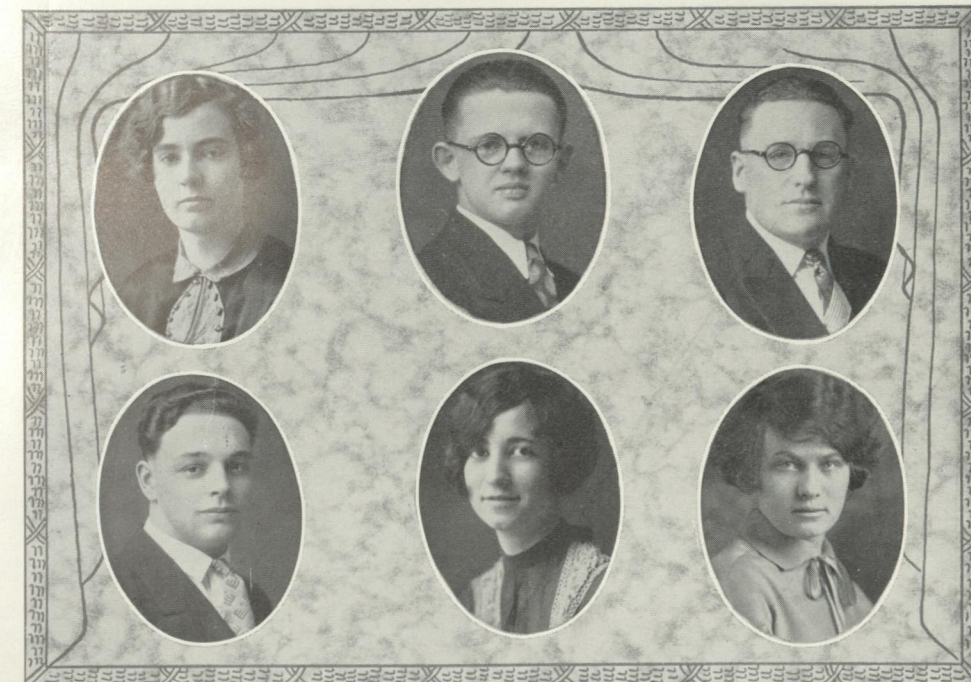
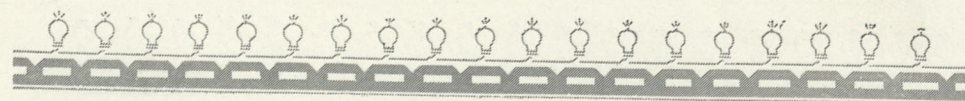

BANT, PEARL, Calumet	<i>Early Elementary Life</i>
BARBER, RALPH, Marquette	<i>High School Life</i>
BARKER, JOSEPH H., Marquette	<i>High School Life</i>
Alpha Delta	
BAUMAN, HAROLD J., Crystal Falls	<i>Manual Arts Life</i>
Manual Arts Club; Football '25-'26	
BEALE, MAE, Michigamme	<i>Early Elementary Life</i>
Kindergarten Club	
BECKMAN, ANNETTE, Gwinn	<i>Art Life</i>
Scheccide; Kawbawgam Staff	

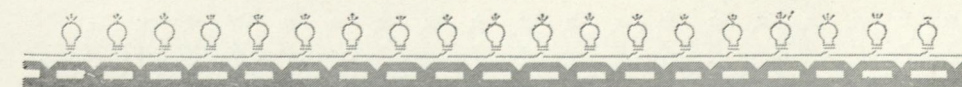

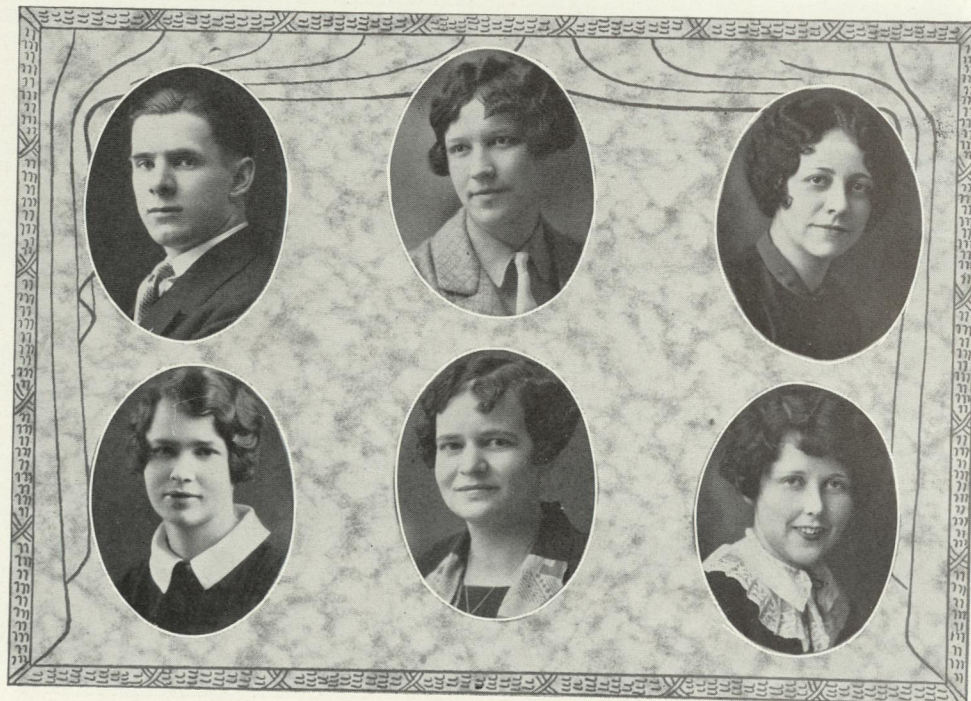

BENNETT, JAMES S., Marquette	<i>Commercial Life</i>
Alphi Delta; Commercial Club; Class Treasurer '27; Men's Union—Treasurer '27	
BICKLE, ALICE, Ahmeek	<i>Intermediate Life</i>
BILLIE, VICTORIA A., Bessemer	<i>Intermediate Life</i>
BISCOMBE, GRACE, Negaunee	<i>Intermediate Life</i>
BOUDREAU, ERMALYNE, Garden	<i>Early Elementary Life</i>
Kindergarten Club	
BOUDREAU, LORETTA, Escanaba	
Drama Club—Secretary, Treasurer	

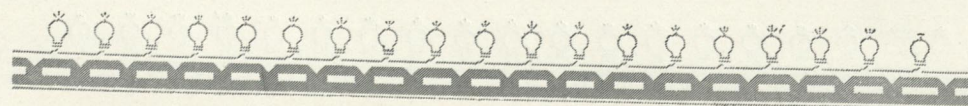

BOYD, PHILIP S., Marquette	<i>High School Life</i>
Tri Mu; Men's Tennis Club; Haynes Debating Society; Drama Club	
BRAWLEY, CARL H., Soo	<i>Manual Arts Life</i>
Manual Arts Club—Treasurer '26	
BREDBACK, DORIS L., Houghton	<i>High School Life</i>
Delta Sigma Nu; News Staff; Kawbawgam Staff	
BROMAN, ALICE H., Crystal Falls	<i>Intermediate Life</i>
Minervan Debating Society '25	
BROMAN, FLORA T., Crystal Falls	<i>Intermediate Life</i>
BROPHY, KATHLEEN, Nahma	<i>Physical Education Life</i>
Delta Sigma Nu; S. G. L.; Sophomore Class—Secretary; Physical Education Club	



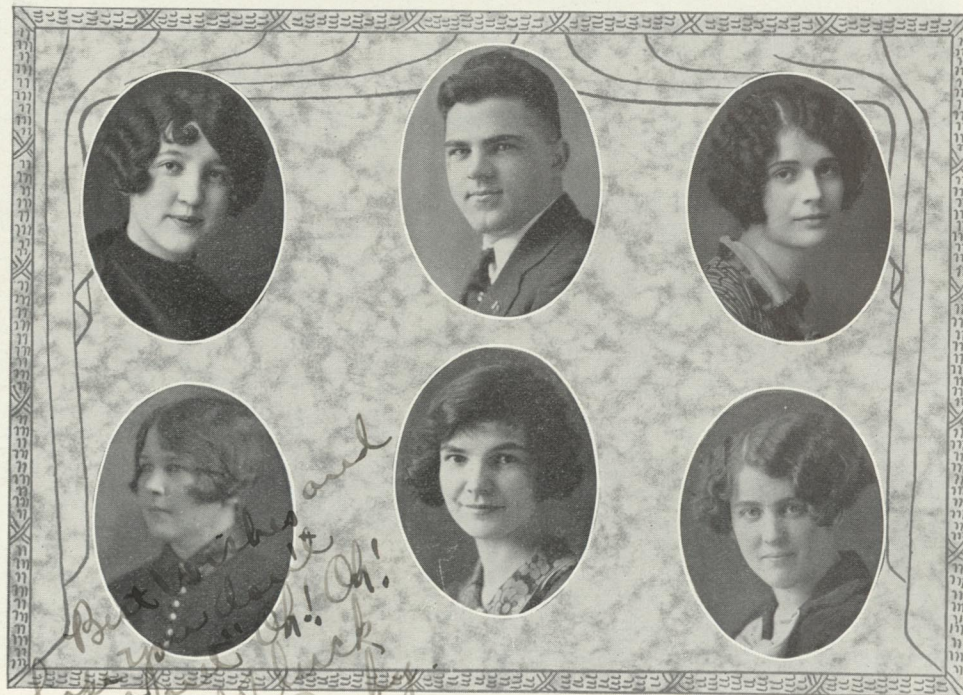

BROWN, MARION, Mancelona *Music-Arts Life*
Orchestra; Glee Club; Schecciode; Kawbawgam Staff

BROWN, RALPH W., Marquette *Commercial Life*
Commercial Club

BUCHKOE, ANN, Bessemer *Upper Grades Life*

BUSHNELL, BARBARA, Laurium *Physical Education Life*
Physical Education Club

CADMAN, RUTH, Soo *Early Elementary Life*
Cegmer Seg

CAIN, ANNA E., Iron River *Intermediate Life*

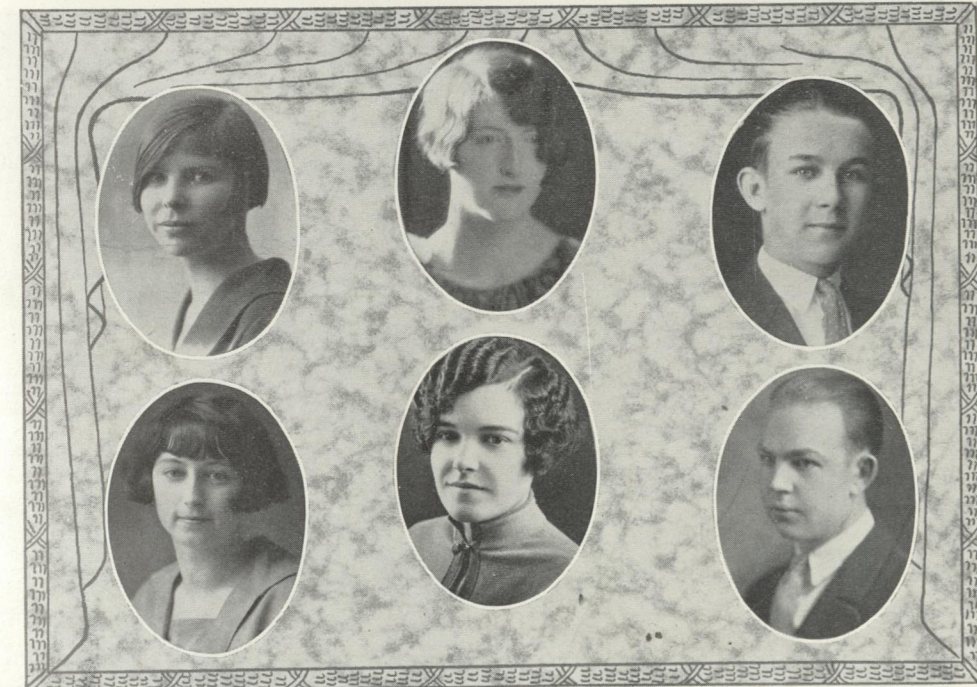
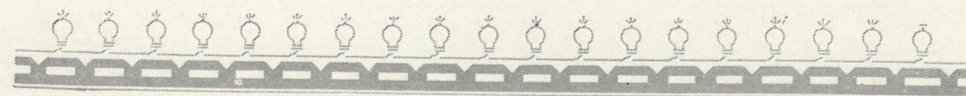

CHAPMAN, MURIEL M., Negaunee *Upper Grades Life*

CHRISTENSEN, EVA C., Stambaugh *Intermediate Life*
Delta Sigma Nu

CHRISTIAN, HAROLD, Marquette *Music Life*
Theta Omicron Rho; French Club; Tennis Club; Band '26-'27; Orchestra;
Glee Club; Class President '26; Men's Council '26

CHRISTIAN, VIOLA L., Ishpeming *Intermediate Life*

CLAYTON, ELSIE M., Negaunee *Home Economics Life*
Beta Omega Tau

COLLINS, WILLIAM J., Wakefield *Manual Arts Life*
Alpha Delta; Manual Arts Club; Band

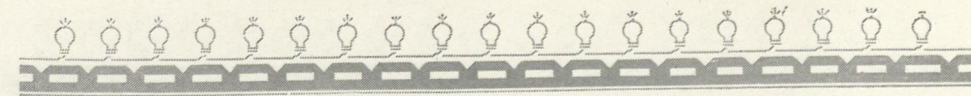



COURTNEY, IRENE E., Marquette	High School Life
Beta Omega Tau; Drama Club; Kawbawgam Staff	
CROWLEY, WILBUR E., Marquette	Music Life
Alpha Delta—Secretary '26-'27; Drama Club—President '27; Band; Symphony Orchestra; Theatre Orchestra	
DANBOM, LORRAINE, Calumet	Early Elementary
Delta Sigma Nu	
DANIELSON, CHARLOTTE A., Negaunee	Home Economics Life
Home Economics Club	
DESJARDINS, VIOLA, Niagara, Wis.	Intermediate Life
DEMARTE, KATHRYN, Bessemer	Intermediate Life

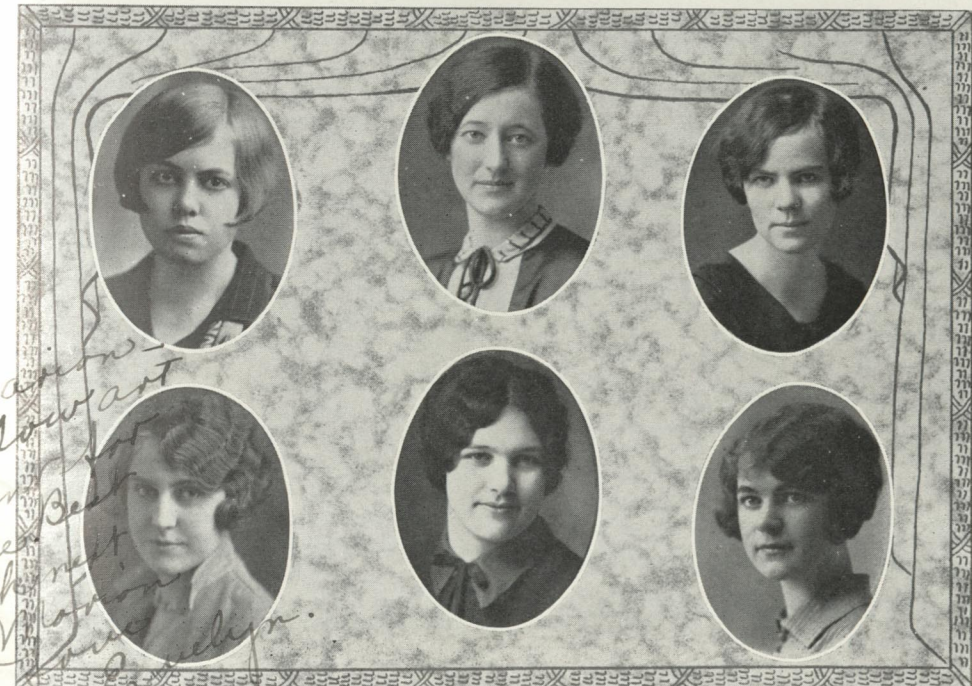
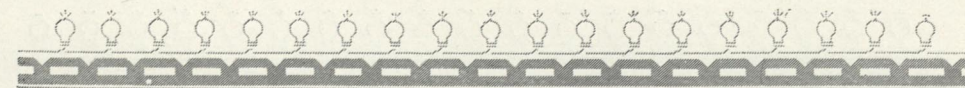

*Dear Marion—
a fellow
student
a time
of high
year.*

DERLETH, FRANCES, Marquette	High School Life
Delta Sigma Nu—Secretary '26; French Club—Secretary-Treasurer '26-'27	
DOTSCH, IRENE, Escanaba	High School Life
Cegmer Seg; Minervan Debating Society; Drama Club; Intercollegiate Debating Team '26; Mathematics Club	
DOYLE, BEATRICE G., Marquette	High School Life
Forum—Treasurer '27; French Club	
DUBOIS, EVELYN, Marquette	Art Life
Sehecciode; Kawbawgam Staff	
DUNN, LORETTA, Laurium	Intermediate Life
EKLUND, EBBA A., Ishpeming	Commercial Life
Phi Kappa Nu—Treasurer '27; Minervan Debating Society—Vice-President; Commercial Club	

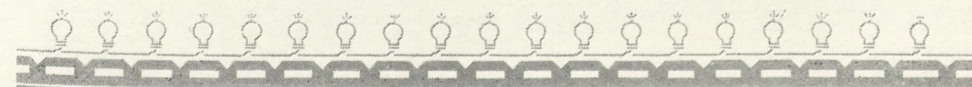

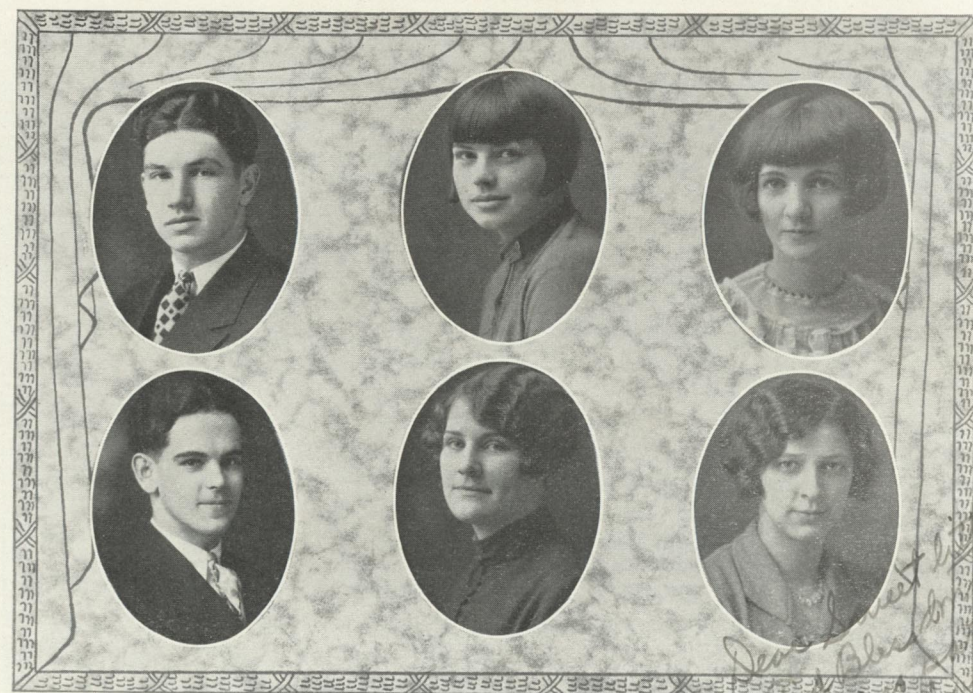

ELNES, VERNE, Michigamme
Tri Mu; Basketball '26-'27; Baseball '27

ENSIGN, LILLIAN M., Marquette
Physical Education Club

EPLETT, BETTY A., Ironwood
Kawbawgam Staff; French Club

ERICKSON, CARL A., Ishpeming
High School Life

ERICKSON, HELEN, Marquette
Mathematics Club

ERIKSON, RUTH E., Marquette
Beta Omega Tau

College Prep

Physical Education Life

Intermediate Life

High School Life

Intermediate Life

High School Life

*Dear sweet little Marion
I promise to be with you
I'm sure we had
wonderful times
together. Hey? I
hope you will
play much
better next year
for the lady,
knowing you
will cause I
won't be there
Long
Aunt.*

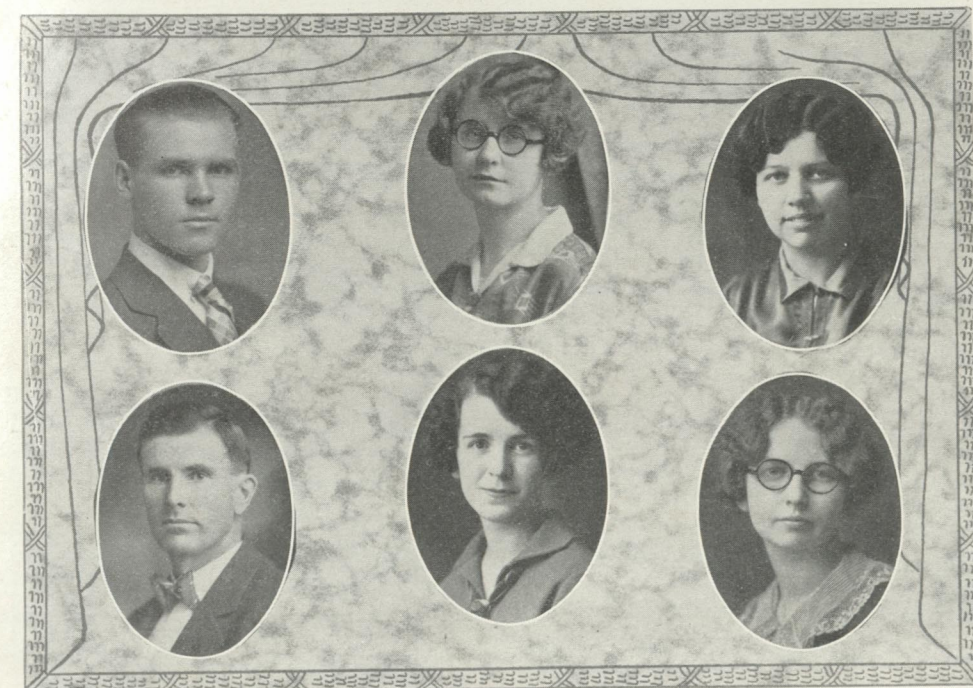
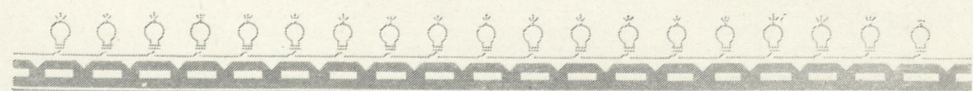

ERICKSON, SIGURD K., Newberry
Football '25; Webster Debating Society; Manual Arts Club

ERKKILA, LILA D., Hancock
French Club

EVA, DORIS E., Calumet
Intermediate Life

FINDLAY, MILTON, Turin
Haynes Debating Society

FINLEY, MARIAN F., Escanaba
Phi Kappa Nu

FLARITY, MRS. GLADYS B., Iron Mountain
Upper Grades Life

Manual Arts Life

Intermediate Life

Intermediate Life

High School Life

Intermediate Life

Upper Grades Life

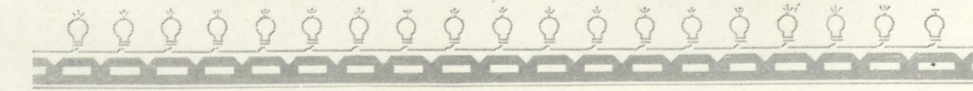



FORD, ADELAIDE, Anvil	Early Elementary Life
Kindergarten Club	
GARRITY, DOROTHY, Escanaba	Upper Grades Life
Minervan Debating Society—President '27; Drama Club; Cegmer Seg; Intercollegiate Debate '26-'27	
GERRY, EVALEENE, Bessemer	Intermediate Life
GIACHINO, JOE W., Baltic	Manual Arts Life
Manual Arts Club; Tri Mu; Kawbawgam Staff	
GIPP, MERCEDES, Laurium	Early Elementary Life
GOETZ, CHARLES, DeTour	Degree
Mathematics Club	

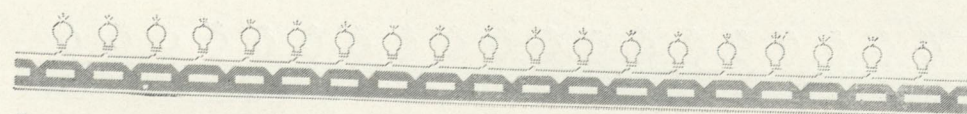

GODIN, LEO, Florence, Wis.	Degree
GOOD, R. ALLEN, Hancock	High School Life
Alpha Delta; Haynes Debating Society; Mathematics Club; Intercollegiate Debating Team	
GORST, FLORENCE, Marquette	Intermediate Life
GRIBBLE, MARJORIE, Hermansville	Early Elementary Life
Phi Kappa Nu; Kindergarten Club	
GUSTAFSON, ALGER, Republic	Manual Arts Life
Basketball; Football; Tri Mu; Manual Arts Club; Tennis Club	
HAGGMAN, HILDUR, Quinnesec	
Forum; Mathematics Club	

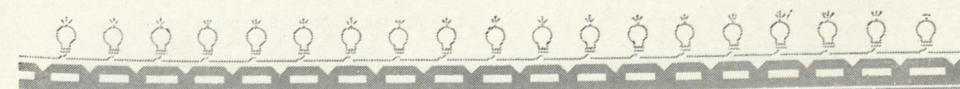

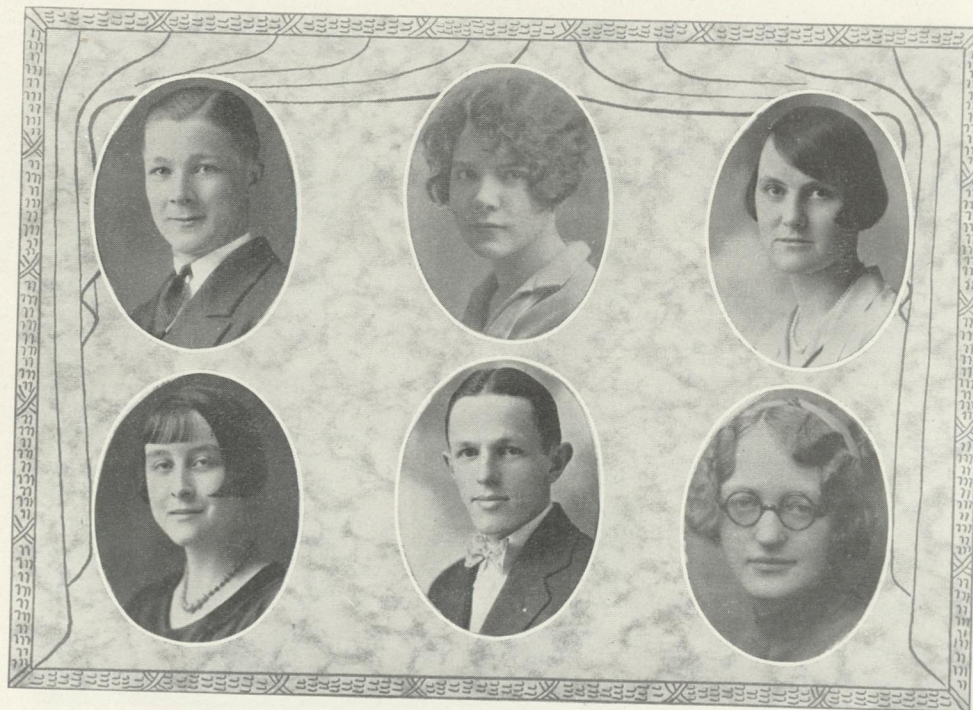

HANALA, JOHN A., South Range	<i>High School Life</i>
Theta Omicron Rho; Webster Debating Society '26; Mathematics Club; Kawbawgam Staff—Ass't Business Manager '26, Editor-in-Chief '27	
HARE, ALICE, Ishpeming	<i>High School Life</i>
Forum	
HARPER, ALTA L., Charlevoix	<i>Commercial Life</i>
Commercial Club	
HARPER, OPAL, Charlevoix	<i>Music Life</i>
Band; Orchestra; Glee Club	
HARRINGTON, CARL, Holland	<i>Degree</i>
HASSINEN, MILDRED, Ironwood	<i>Early Elementary Life</i>

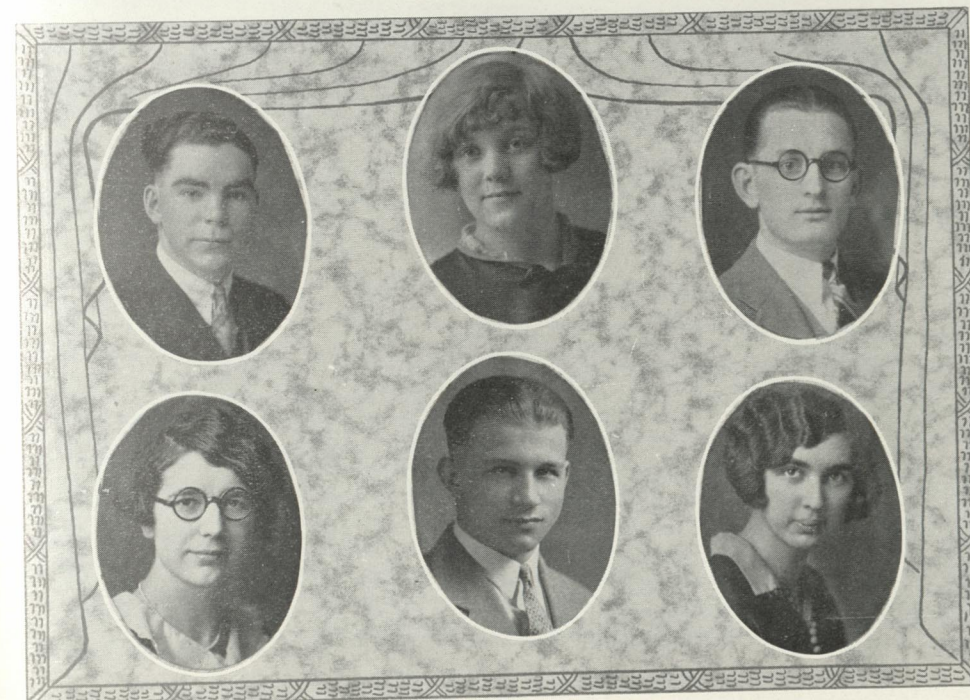
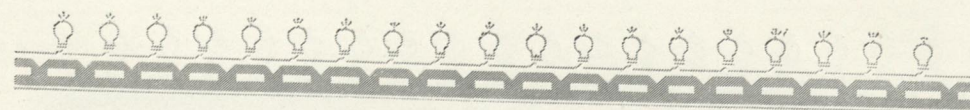

HAVICAN, GEORGE, Marquette	<i>Degree</i>
Theta Omicron Rho; Webster Debating Society; Intercollegiate Debating Team '26-'27	
HEIKKINEN, EVA, Marquette	<i>Upper Grades Life</i>
HELMAN, HERBERT H., Dollar Bay	<i>Manual Arts Life</i>
Manual Arts Club—President '27; Kawbawgam Staff—Business Manager '27; Theta Omicron Rho; Kawbawgam Staff '26	
HEMKES, EDNA, Newberry	<i>Early Elementary Life</i>
Minervan Debating Society—Secretary '26	
HEMR, JERRY, Menominee	<i>Manual Arts Life</i>
Tri Mu; Manual Arts Club; Orchestra; Football; Band	
HENDRA, DORIS, Calumet	<i>Upper Grades Life</i>

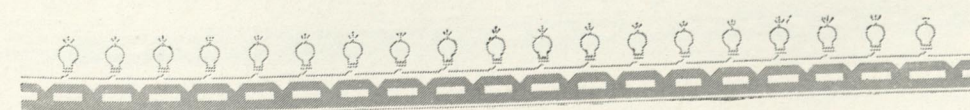

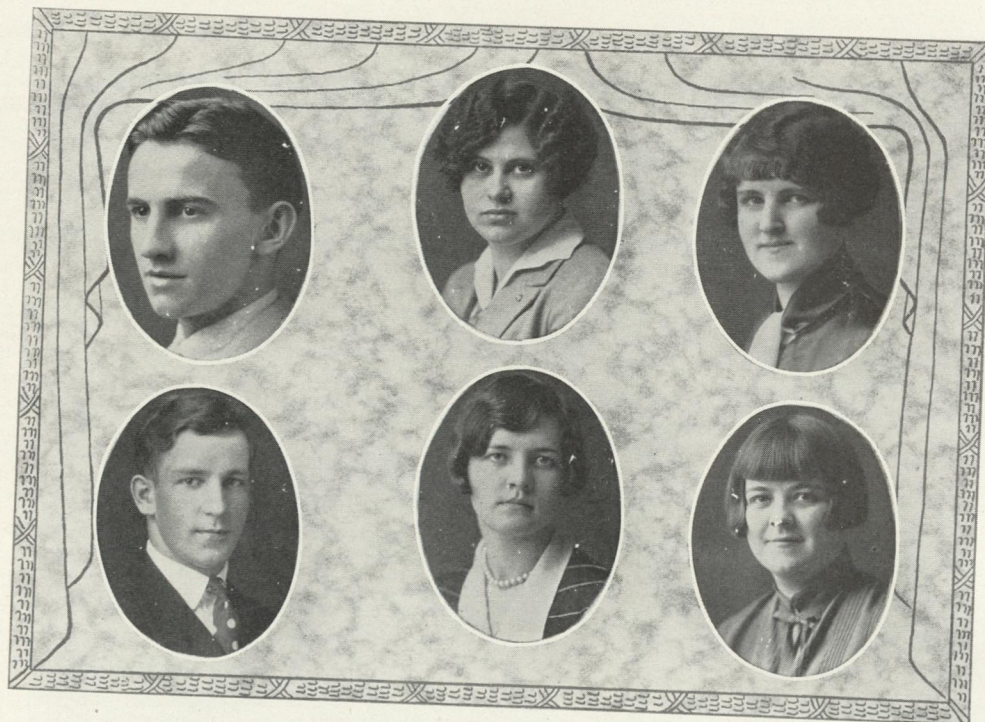

HENDRA, FRED R., Ishpeming
Degree
HERMANN, MILDRED A., Laurium
Band; Orchestra; Glee Club
Music Life
HERRGARD, AGNES, Crystal Falls
Commercial Club
Commercial Life
HOGAN, JOHN, Marquette
Football '25-'26; Basketball '25-'26; French Club; Alpha Delta
Degree
HOGAN, MARY ELLEN, Marquette
Beta Omega Tau; French Club; Kawbawgam Staff
High School Life
HOLM, EVOGINA M., Gladstone
Physical Education Club—Vice-President '27
Physical Education Life

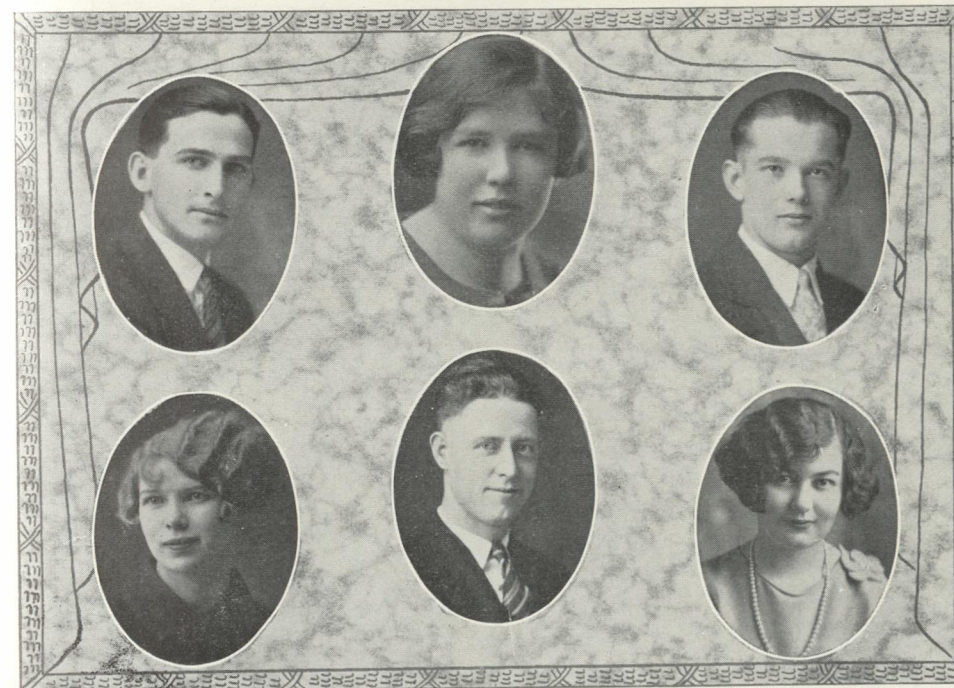

HOLMAN, W. EARL, Ishpeming
Theta Omicron Rho; French Club
Degree
HOOPER, BLANCHE, Ishpeming
Minervan Debating Society; French Club
High School Life
HONKANEN, EINO, Beacon Hill
Mathematics Club; Tri Mu
High School Life
HURLA, IRENE G., Hancock
Delta Sigma Nu; Kawbawgam Staff
Upper Grades Life
IVENS, JOSEPH H., Stambaugh
Vice-President Class '26; Mathematics Club; Men's Council '26;
Tennis Club; Haynes Debating Society; Kawbawgam Staff '26
Degree
JAMES, CHRISSIE, Wakefield
Delta Sigma Nu—Vice-President '27; Kindergarten Club—President '27;
Glee Club '26; S. G. L.
Early Elementary Life

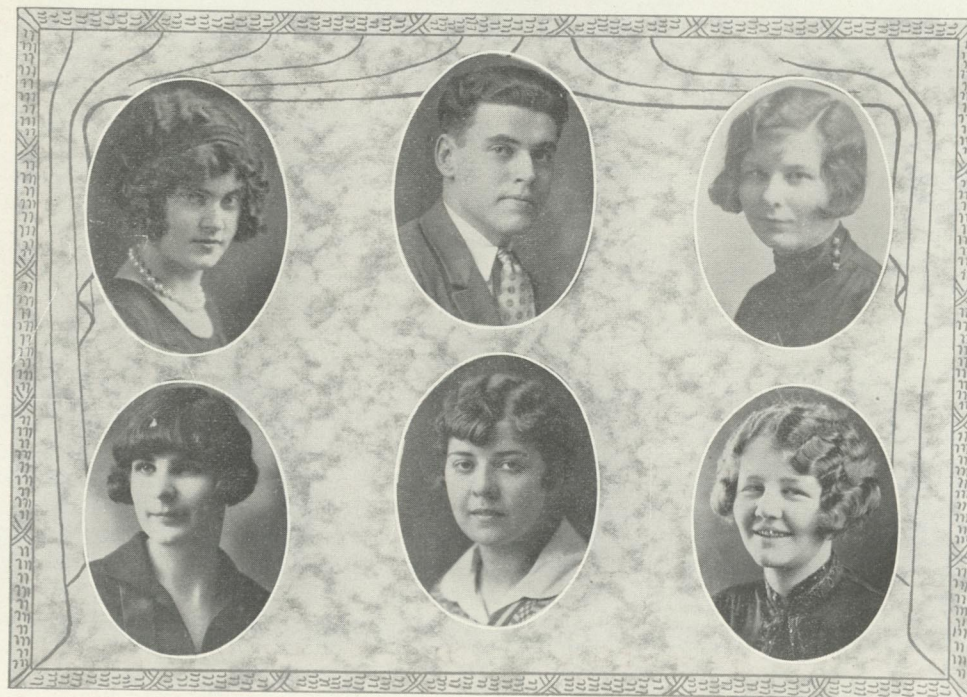

JEFFERY, CLARICE B., Flint

Intermediate Life

JEFFERY, NORMAN, Flint

High School Life

President Sophomore Class; Tri Mu—President '27; Men's Union;
Webster Debating Society; Basketball '26; Football '26; Kawbawgam Staff

NEAULT, FRANCES, Marquette

Early Elementary Life

Beta Omega Tau

JENSEN, MARIE, Hermansville

High School Life

JOHNSON, DOROTHEA, Gladstone

Physical Education Life

Drama Club; Forum; Physical Education Club; Normal News;
Delta Sigma Nu—Treasurer '27; Tennis Club—President '26

JOHNSON, FRANCES L., Negaunee

Home Economics Life

Beta Omega Tau

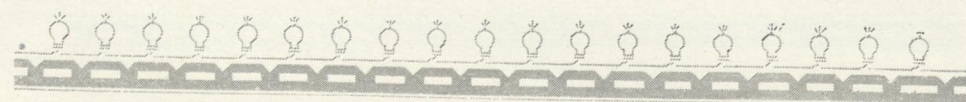

*Dear Marion:
Here's to a
happy
summer
B.D. Dunning
Love & Luck,
Erna*

JOHNSON, MILTON, Marquette

High School Life

Theta Omicron Rho

JOHNSON, PERNILLA, Marquette

Early Elementary Life

Phi Kappa Nu

KANGAS, SYLVIA, Hancock

Art Life

Scheccide—President '26-'27; Kawbawgam Staff; Drama Club

KAUTH, ERNA I., Calumet

Early Elementary Life

KEETON, JOHN, Gwinn

High School Life

News Staff; Debating Team '26; Theta Omicron Rho;
Haynes Debating Society

KELL, VIOLET B., Spalding

Intermediate Life

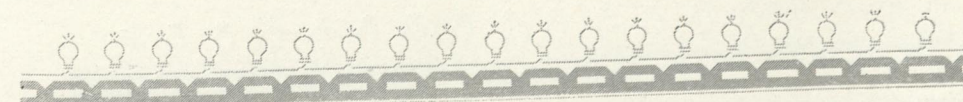

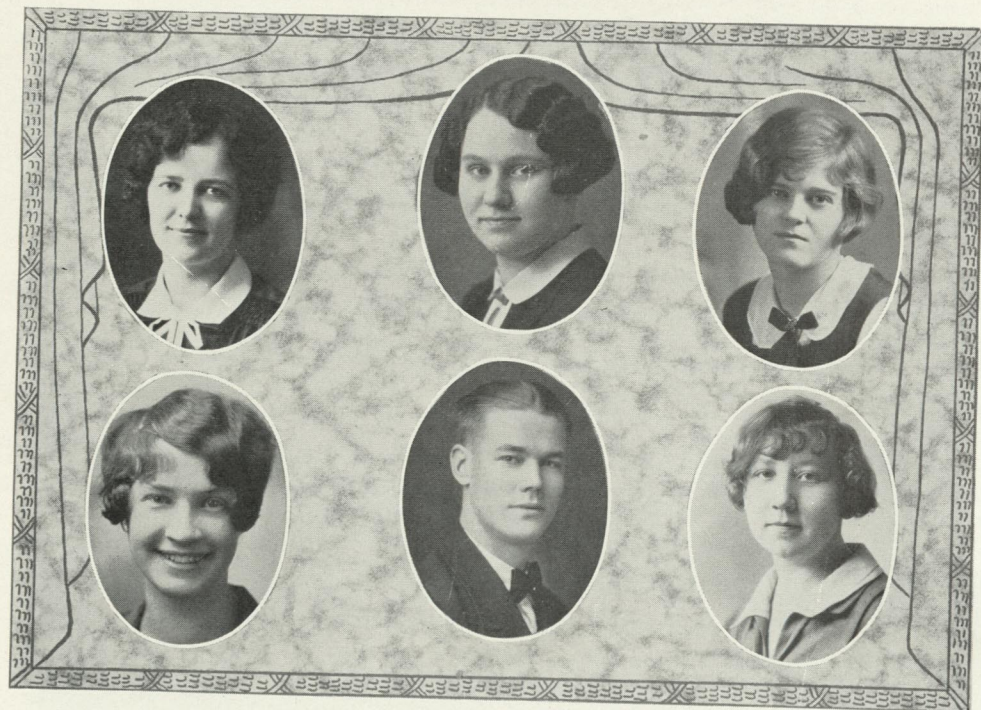

	Degree
KEMP, RUTH, Marquette Phi Kappa Nu—Charter Member, Secretary '27; French Club; Commercial Club; Kawbawgam Staff	
KEMPE, ROSEDEW, Ironwood S. G. L.	Intermediate Life
KERR, ELIZABETH, Painesdale Phi Kappa Nu	Intermediate Life
KEESE, GENEVIEVE, Ishpeming Beta Omega Tau	High School Life
KILPELA, HUGO, South Range Football '26; Haynes Debating Society; Theta Omicron Rho	Upper Grades Life
KNIGHT, DOROTHY, Iron Mountain	Upper Grades Life

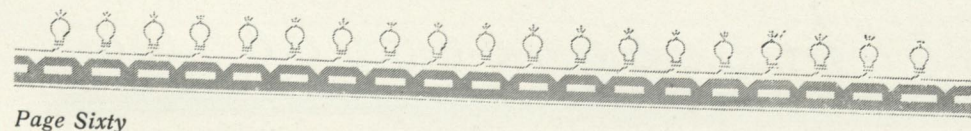

KOJESKY, JOS. P., Iron River Manual Arts Club; Webster Debating Society	Manual Arts Life
LANGIN, BERNICE, Norway	Early Elementary Life
LEAHY, CLARE, Calumet	Intermediate Life
LEHTO, ELSIE M., L'Anse French Club; Forum	High School Life
LEONARD, ARZELIE, Iron River Beta Omega Tau	Early Elementary Life
LEPINSKI, JOAN, Wakefield	Upper Grades Life

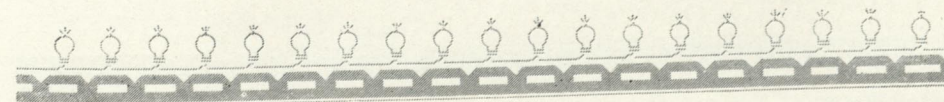

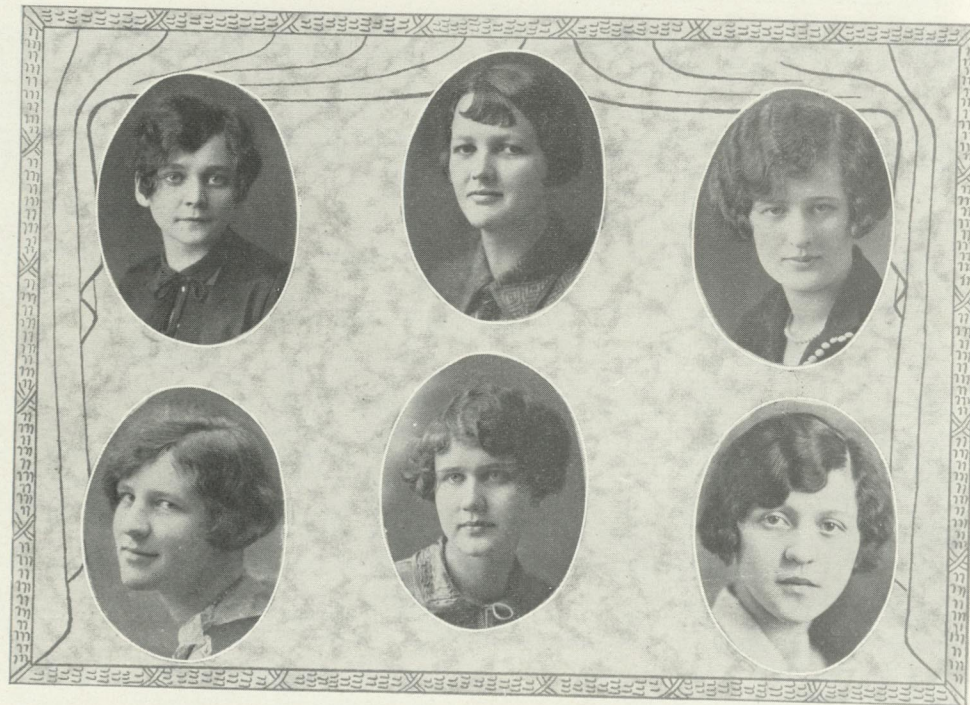

LEPISTO, IRENE, Marquette	<i>Upper Grades Life</i>
LIIMAKKA, ELMA, Ironwood	<i>Intermediate Life</i>
LLOYD, MARY J., Iron Mountain Kindergarten Club	<i>Early Elementary Life</i>
LONG, EDNA, Iron River	<i>Intermediate Life</i>
LUND, LILLIAN, Stambaugh Mathematics Club	<i>Intermediate Life</i>
LUNEAU, GARNET A., Michigamme Cegmer Seg	<i>High School Life</i>

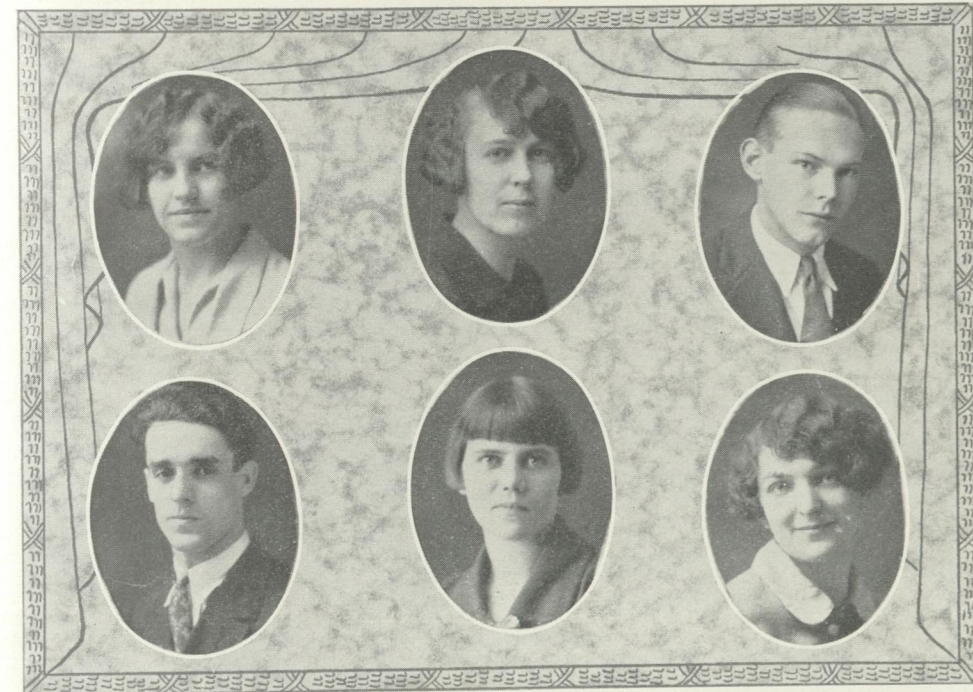
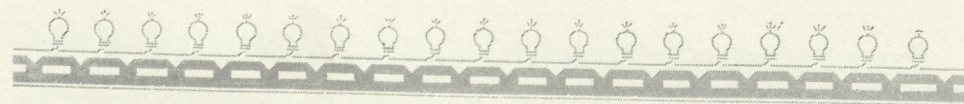

LUNDQUEST, EDITH, Marquette Mathematics Club	<i>Intermediate Life</i>
LUOMA, IDA A., Eben	<i>Intermediate Life</i>
MACCORNOK, MAXWELL, Stambaugh Alpha Delta, Mathematics Club	<i>High School Life</i>
MACNEIL, WILLIAM T., National Mine	<i>Degree</i>
MACKI, TINA, Newberry	<i>High School Life</i>
MAIER, ANNA C., Hancock Drama Club	<i>Early Elementary Life</i>

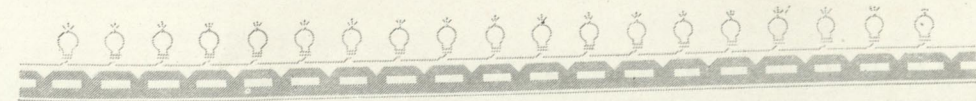

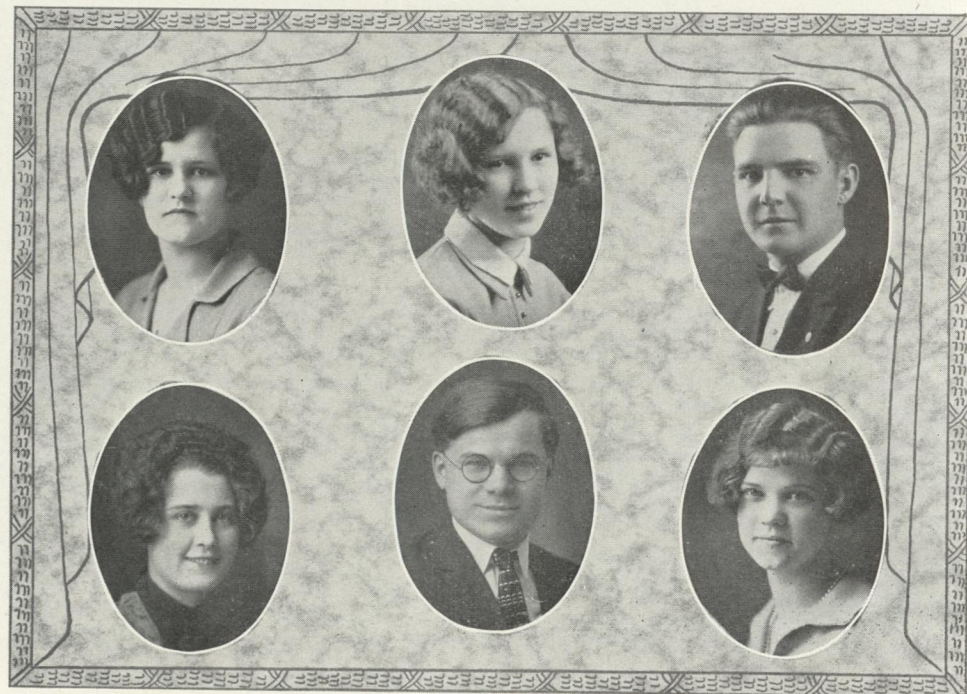

MAKI, ALLI, Bessemer	<i>Upper Grades Life</i>
MAKI, LEMPI, Negaunee	<i>Intermediate Life</i>
MALL, LOUIS, Negaunee	<i>Physical Education Life</i>
	Basketball, Football, Track
MALONEY, ANASTASIA, Wakefield	<i>Upper Grades Life</i>
MARTIN, KARL H., Calumet	<i>Degree</i>
	Mathematics Club, Webster Debating Society
MARTINSON, IDA C., Marquette	<i>Early Elementary Life</i>
	Kindergarten Club



MATSON, GERTRUDE, Hancock	<i>Intermediate Life</i>
MAYNARD, MINDEN, Marquette	<i>High School Life</i>
	Haynes Debating Society '26-'27, President '27; Alpha Delta—President '27; Intercollegiate Debating Team '26-'27
MC cole, KATHERINE, Sagola	<i>Intermediate Life</i>
MC INNES, KATHERINE, DeTour	<i>Early Elementary Life</i>
MEDROW, DANA, Mancelona	<i>High School Life</i>
	Beta Omega Tau; Orchestra
MENGE, LOLA H., L'Anse	<i>Intermediate Life</i>
	Beta Omega Tau

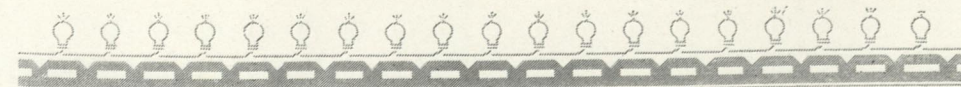

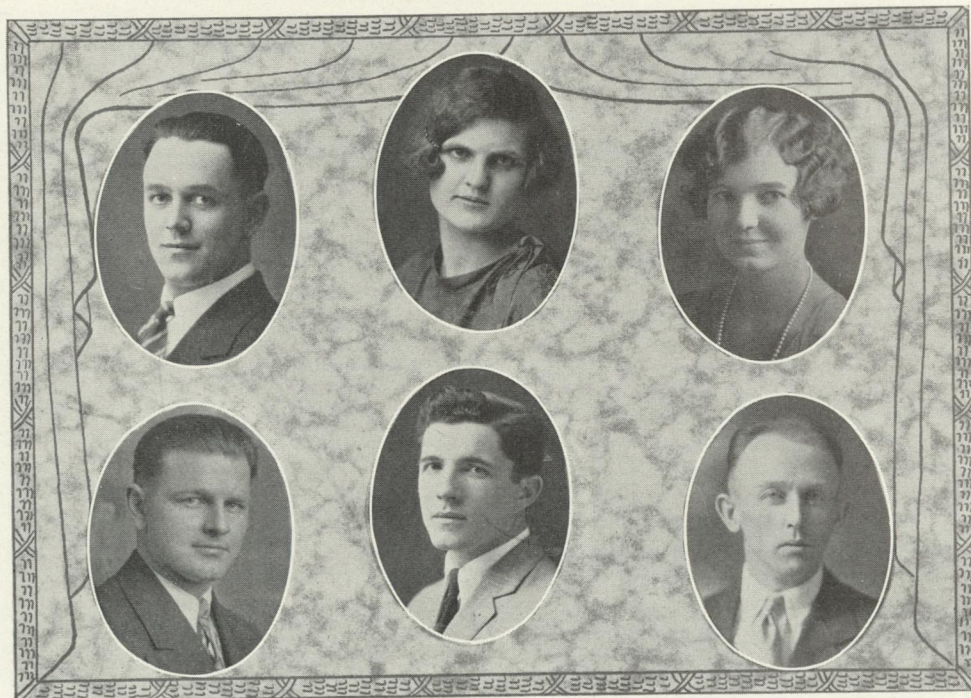

MICHAELSON, ELMER, Caspian
Manual Arts Club

Manual Arts Life

MILLS, MELBA, Trenary

High School Life

MOORE, VIVIAN, Bruce's Crossing

Primary Life

MOREAU, HARRIS, Menominee
Manual Arts Club; Football

Manual Arts Life

MOREY, GLEN H., Barryton
Webster Debating Society—President '27; Theta Omicron Rho—
Treasurer '27; Mathematics Club; Intercollegiate Debate '26

Degree

MULLALY, ALBERT, Marquette
Alpha Delta; Cheer Leader '26

Manual Arts Life

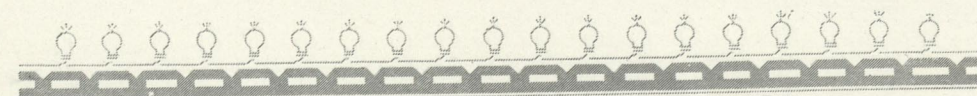

MURPHY, AGNES, Calumet
Delta Sigma Nu—President '27

Intermediate Life

MUSICH, GENEVIEVE C., Calumet

Early Elementary Life

NELSON, EVELYN, Escanaba
Delta Sigma Nu; French Club

High School Life

NIEMI, SIGRID, Demmon

Intermediate Life

NIKULA, ELLA E., Wakefield

Intermediate Life

NISKA, ELLEN B., Laurium

Intermediate Life

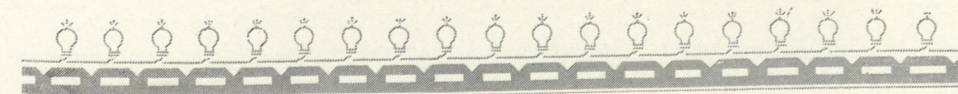

*Dear Marion;
Since our History
class I haven't seen
you much but we
enjoyed the little
travels had a lot
of fun.
Agnes.*



NYREN, THYRA L., Iron River	Intermediate Life
French Club	
O'CONNOR, RUTH, Marquette	High School Life
Cegmer Seg	
O'GRADY, AGNES, Iron Mountain	Upper Grades Life
OHMAN, MARTHA, Skanee	Early Elementary Life
OLKKONEN, ARNE S., Chassell	Music Degree
Theta Omicron Rho; Band; Orchestra; Glee Club; Male Quartet	
OLMSTEAD, DOROTHY M., Marquette	Early Elementary Life
Glee Club; Beta Omega Tau	

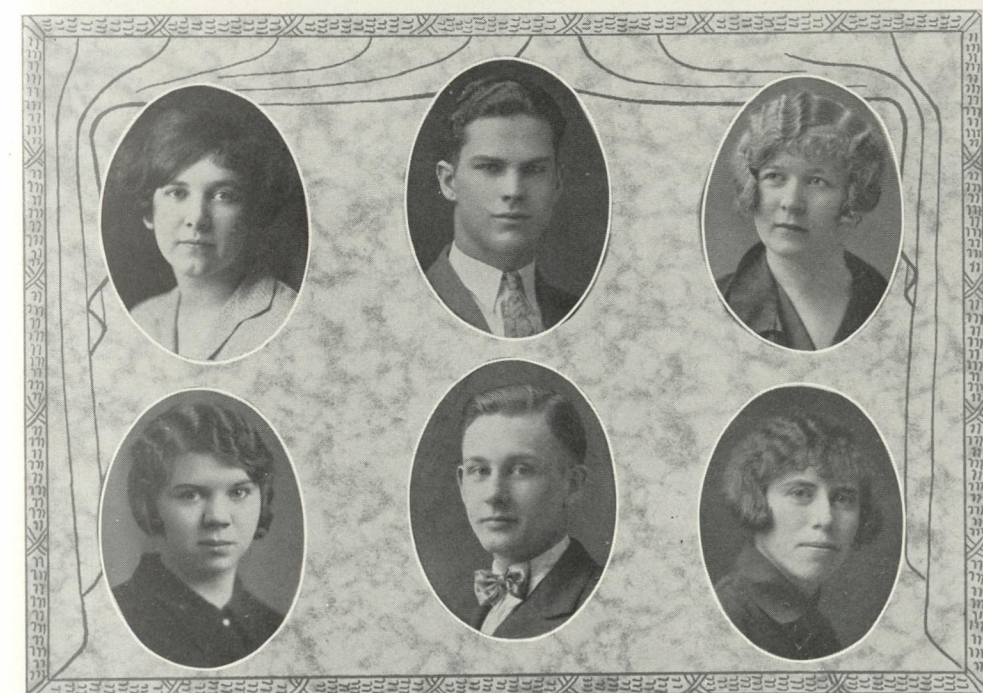
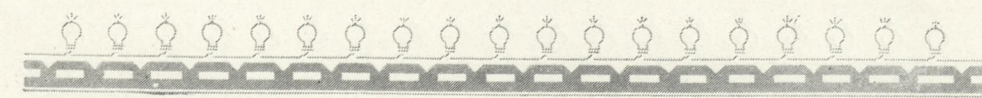

OLSEN, ELLA B., Marquette	Degree
Phi Kappa Nu; Kawbawgam Staff	
OLSON, CARL, Ishpeming	Degree
OLSON, MARY, Escanaba	Intermediate Life
Cegmer Seg—Secretary '27	
OLSON, MILDRED, Stambaugh	Early Elementary Life
OLSON, STANLEY C., Stambaugh	Music Life
Band; Orchestra; Alpha Delta; French Club	
ORTH, MARION, Calumet	High School Life

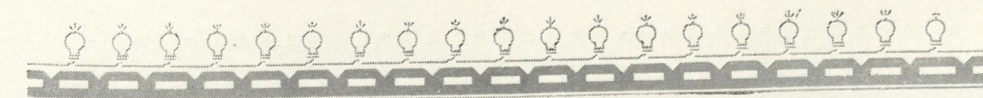



PAQUIN, GEORGE, Michigamme	<i>Degree</i>
Band; Glee Club; Tennis Club; Drama Club	
PAULSON, BERTHA A., Calumet	<i>Early Elementary Life</i>
Forum	
PARSONS, JULIA, Ishpeming	<i>Upper Grades Life</i>
PAULSON, ENA, Bessemer	<i>Early Elementary Life</i>
Kindergarten Club	
PENGLASE, PHYLLIS, Ishpeming	<i>Home Economics Life</i>
PEPIN, CECILIA A., Escanaba	<i>Home Economics Life</i>
Phi Kappa Nu; Minervan Debating Society—Secretary '27	

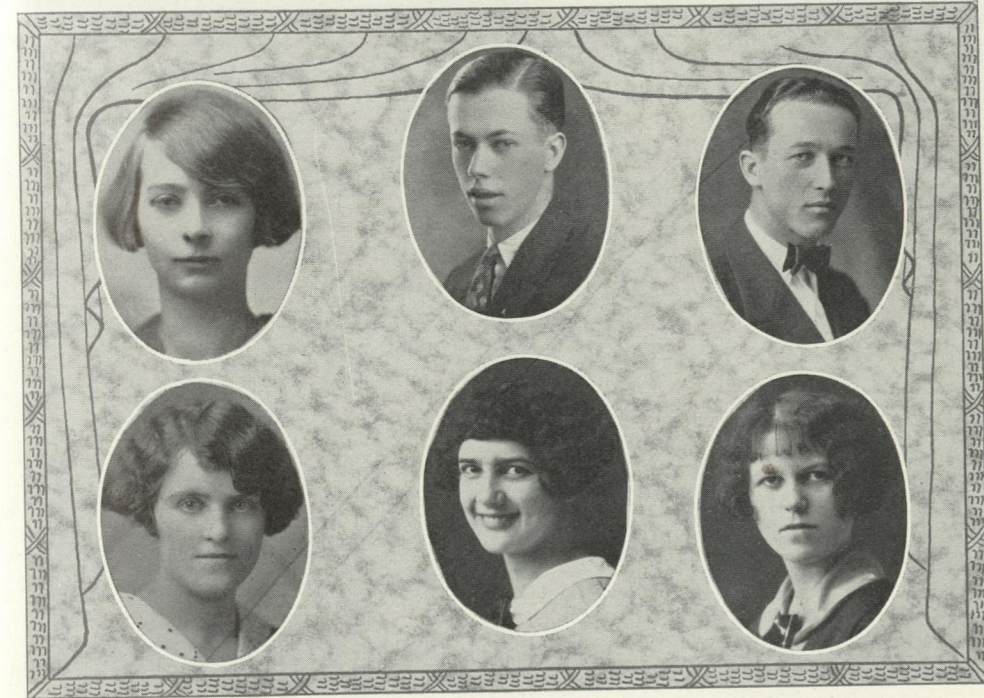
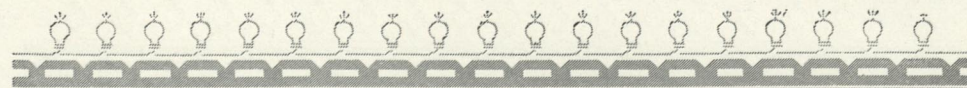

PETERSON, HELEN B., Ishpeming	<i>Home Economics Life</i>
PETERSON, WILLIAM C., Ishpeming	<i>Degree</i>
Tri Mu; Mathematics Club; Football '26	
PETRANEK, PAUL A., Bessemer	<i>Manual Arts Life</i>
Manual Arts Club	
PIIRTO, LINNEA, Ishpeming	<i>Intermediate Life</i>
PROVOST, ROSE J., Vulcan	<i>Intermediate Life</i>
PRYOR, VIOLA, Laurium	<i>Early Elementary Life</i>

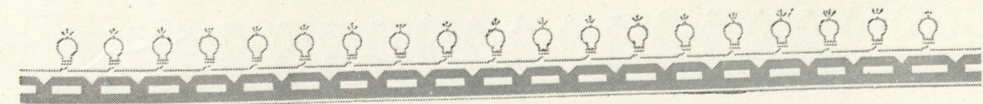



- | | |
|---|------------------------------|
| QUIGLEY, ANNE, Watersmeet | <i>Commercial Life</i> |
| Commercial Club; Minervan Debating Society | |
| RAHM, ELVA, Iron Mountain | <i>Degree</i> |
| French Club | |
| RASHLEIGH, BEATRICE, Ahmeek | <i>Intermediate Life</i> |
| Forum—President; Glee Club; Alternate, Girls' Debate Team | |
| RASHLEIGH, RUTH, Houghton | <i>Intermediate Life</i> |
| REHNLUND, CLARA, Hancock | <i>Art Life</i> |
| Kawbawgam Staff; Drama Club; Scheeciode | |
| RICHARDS, GRACE E., Houghton | <i>Early Elementary Life</i> |
| Beta Omega Tau; Kindergarten Club | |

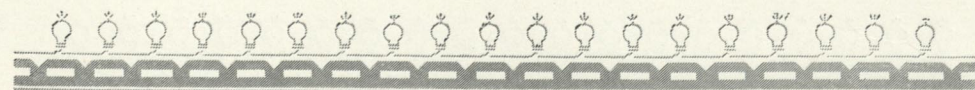

- | | |
|--|--------------------------|
| RIPLEY, MARIE, Munising | <i>Intermediate Life</i> |
| RITOLA, CHARLES J., Atlantic Mine | <i>Manual Arts Life</i> |
| Manual Arts Club | |
| ROEPKE, RUTH, Marquette | <i>Degree</i> |
| Delta Sigma Nu—Secretary '27; Mathematics Club—Secretary '27 | |
| SAARI, ESTHER, Ironwood | <i>Intermediate Life</i> |
| SAVOLAINEN, KAUA H., Republic | <i>Intermediate Life</i> |
| SCHOEN, MARGARET, Wilson | <i>Intermediate Life</i> |

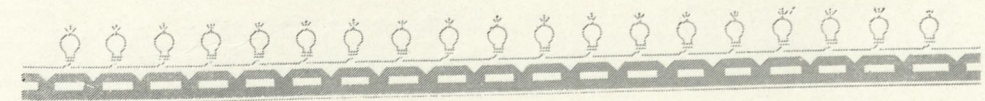



SAVOY, RUTH, L'Anse
Commercial Club
Commercial Life

SHINGLER, KATHLEEN E., Kenton
Physical Education Club; Forum; Drama Club
Physical Education Life

SISKI, ELIZABETH B., Ironwood
Early Elementary Life

SAMPSON, MARGARET F., Toivola
Upper Grades Life

SLADE, ERWOOD H., Ironwood
Drama Club; Alpha Delta
Degree

STAFFORD, EILEEN, Marquette
Cegmer Seg—Treasurer '27; Physical Education Club; Tennis Club
Physical Education Life

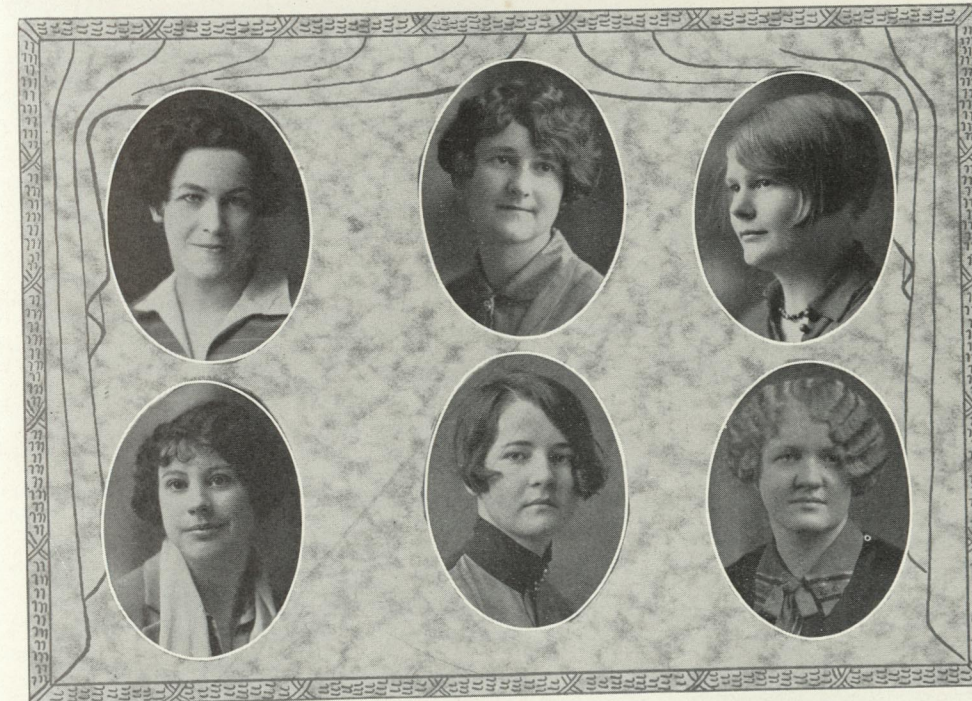
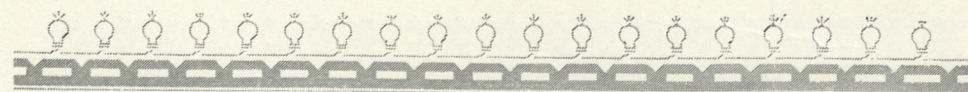

STANFORD, THELMA A., Marquette
Physical Education Club
Physical Education Life

STENBACK, EILA, Bessemer
French Club
Upper Grades Life

STOCKWELL, ALICE, Marquette
Minervan Debating Society—Treasurer '27; Phi Kappa Nu;
Scheccide—Vice-President '27; Drama Club
Art Life

STRIPE, CATHERINE, Ontonagon
Early Elementary Life

STRUBLE, VIOLET, Gladstone
Physical Education Club
Physical Education Life

SUHONEN, MILDRED, Calumet
Intermediate Life

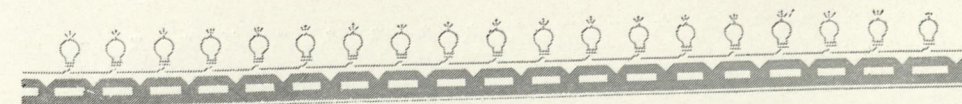



SUOMELA, UNO, Ishpeming *Manual Arts Life*
Manual Arts Club—Secretary '26-'27; Alpha Delta; Band;
Webster Debating Society

TARO, ANNA, Painesdale *Intermediate Life*

THOMAS, MARIAN A., Negaunee *Intermediate Life*

THOMAS, WILLA J., Crystal Falls *Intermediate Life*
Beta Omega Tau

THOMSON, BLANCHE, Stambaugh *Early Elementary Life*
Forum

THERIAULT, ELEANOR, Calumet *Early Elementary Life*
French Club



TORMA, MATTHEW, Eben *High School Life*
Theta Omicron Rho; Webster Debating Society; Drama Club;
Class Play '27; Kawbawgam Staff

TREMAINE, LOUISE, Flint *Upper Grades Life*
Delta Sigma Nu

UDDENBURG, AGNES, Iron Mountain *Early Elementary Life*
Drama Club; Glee Club

VINE, LILLIAN, Lake Linden *High School Life*

VIVIAN, HARRIET, Amasa *Intermediate Life*

WAITE, ELEANORE, Stambaugh *Intermediate Life*

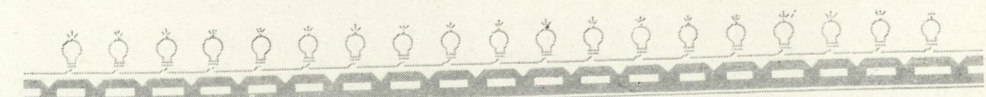

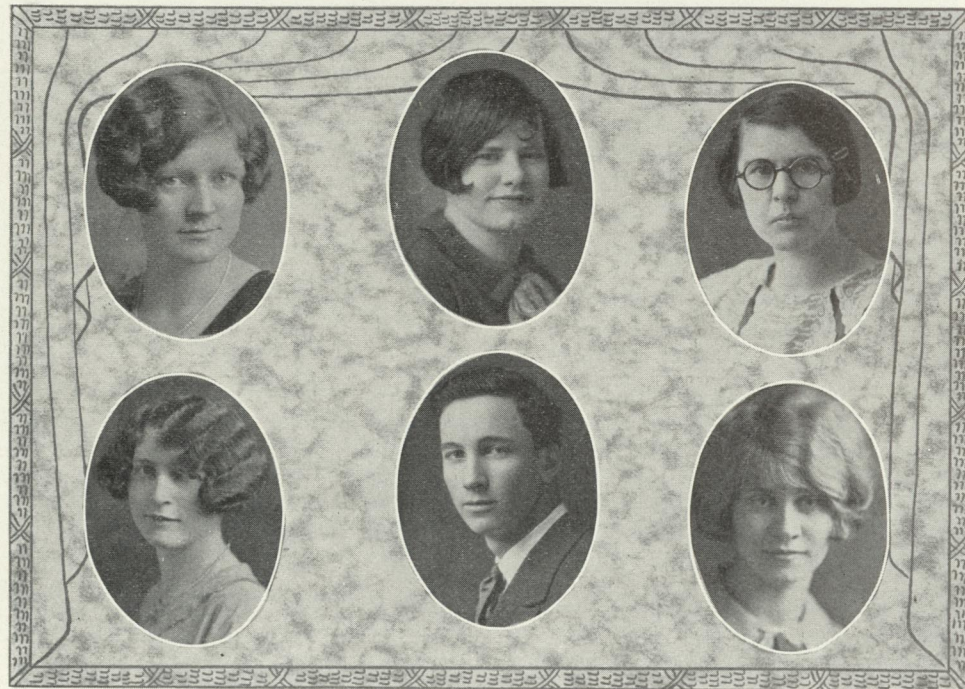

WALGREN, JUNE, Baraga	<i>Intermediate Life</i>
WALLS, RUTH C., Trenary	<i>Intermediate Life</i>
WEEKS, EDITH M., Marquette	<i>Early Elementary Life</i>
WEITMAN, MARY G., Greenland	<i>Intermediate Life</i>
WHALEN, ALBERT, Michigamme	<i>High School Life</i>
WHITAKER, LEAH, Cynthiana, Ky.	<i>Degree</i>

Forum
Theta Omicron Rho
Delta Sigma Nu

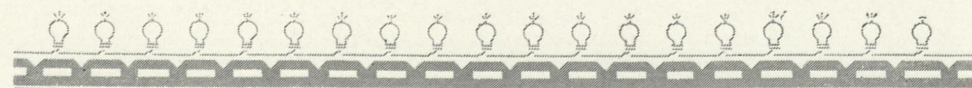

WHITENS, RACHEL, Hermansville	<i>Commercial Life</i>
WARE, DORIS J., Negaunee	<i>Intermediate Life</i>
WATSON, MARY E., Marquette	<i>Degree</i>
WIGGINS, GLADYS, Marquette	<i>Physical Education Life</i>
WILLS, JACK, Gwinn	<i>High School Life</i>
WILSON, HELEN F., Calumet	<i>Intermediate Life</i>

Commercial Club '26-'27; Cegmer Seg
Cegmer Seg
Vice-President Sophomore Class; Cegmer Seg—President '27;
Physical Education Club—Secretary; Girls' Tennis Club
Theta Omicron Rho; Kawbawgam Staff; Male Quartet; Glee Club; Band

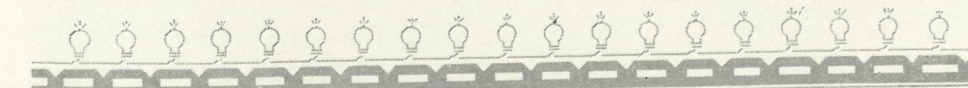

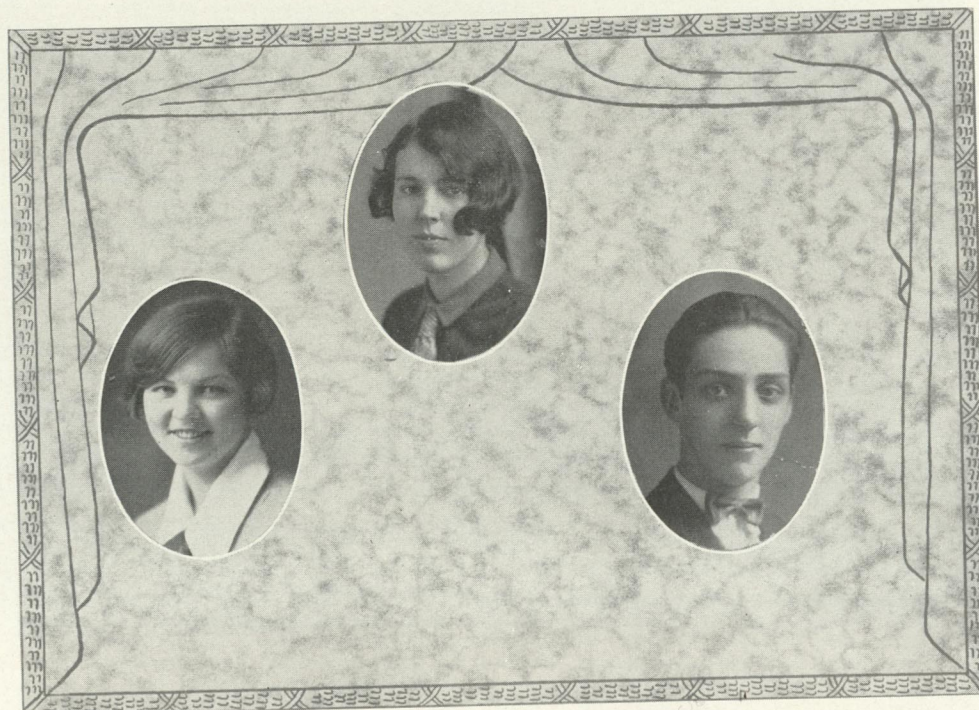

WICKSTROM, MARGARET E., Marquette

Intermediate Life

WIGGINS, GLADYS, Marquette

Physical Education Life

Vice-President Sophomore Class; Cegmer Seg—President '27;
Physical Education Club—Secretary; Girls' Tennis Club

WRIGHT, JAMES B., Marquette

Degree

Alpha Delta—Vice-President; Mathematics Club; Kawbawgam Staff

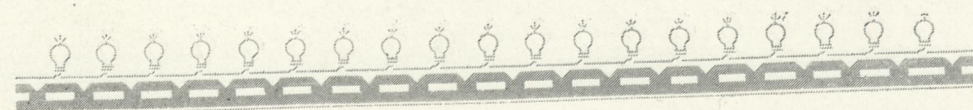

* Soch! *

Proposin'?

To Newberry

School girl
Complexion

Heavy?

That right-
Hedgecock?

Bob is on the Rocks

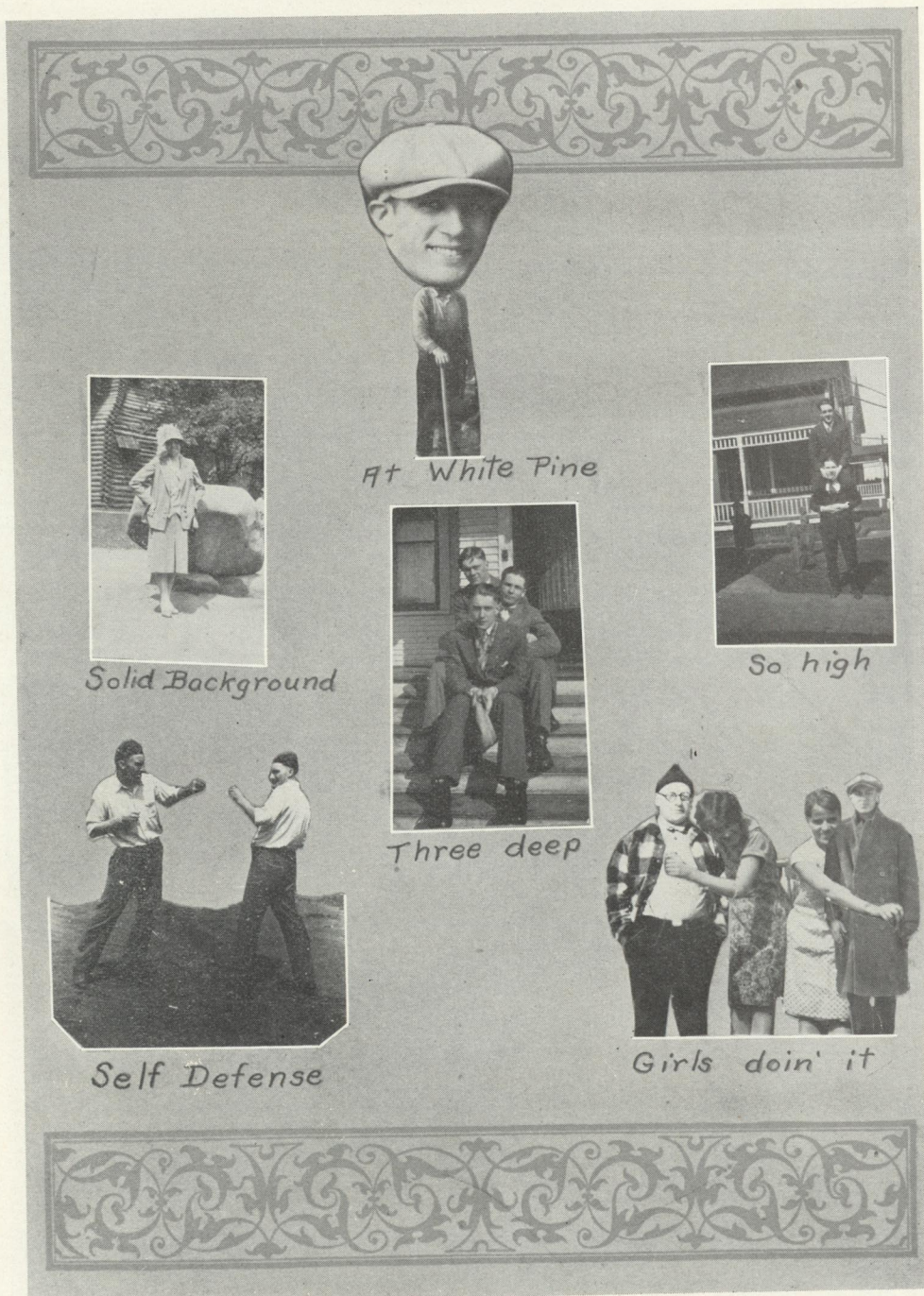

"None that I love more than myself."

—The Tempest.



Schulze Ivens Honkanen Gustafson

JUNIOR CLASS OFFICERS

Kenneth SchulzePresident
 Howard Ivens Vice-President
 Edward Honkanen Secretary
 Milton Gustafson Treasurer

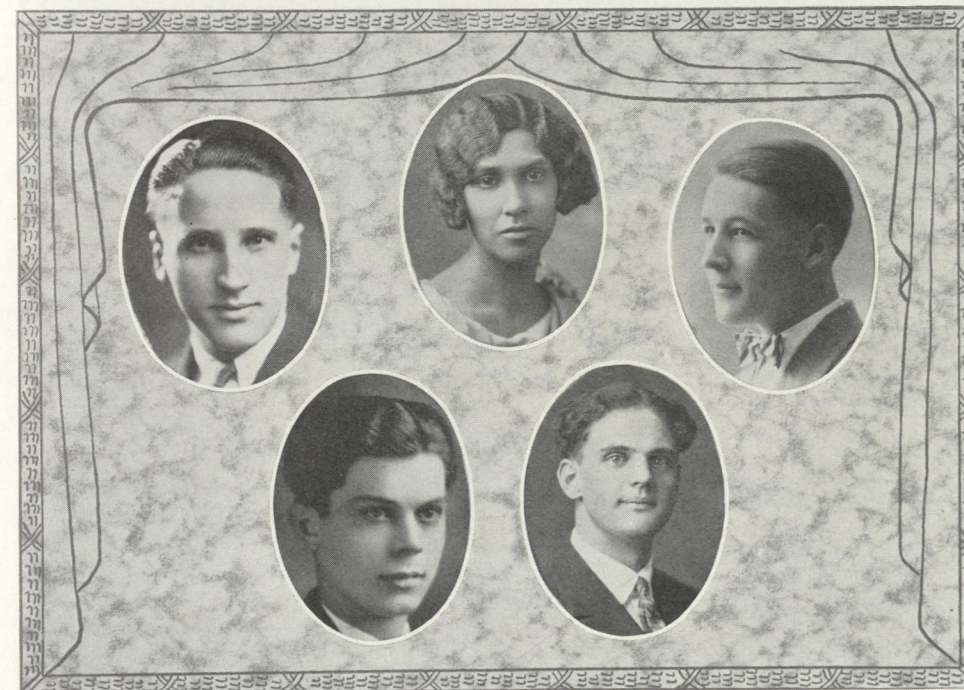
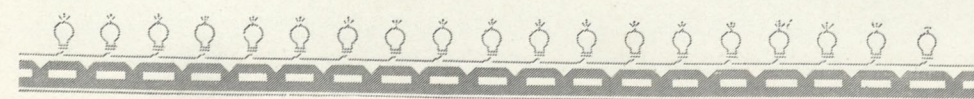

ANDERSON, GEORGE R., Marquette *Degree*
 Webster Debating Society
 BENNETT, LOUISE, Marquette *Degree*
 French Club
 BILLINGS, HOWARD, Marquette *Degree*
 Tri Mu; Haynes Debating Society; Tennis Club
 BORDEAU, RAYMOND H., Marquette *Pre-Dental Course*
 Men's Tennis Club
 BROWN, CARLTON F., Newberry *Degree*
 Treasurer Freshman Class '25; Treasurer Sophomore '26; French Club;
 Theta Omicron Rho; Webster Debating Society

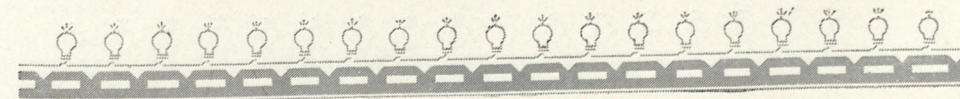

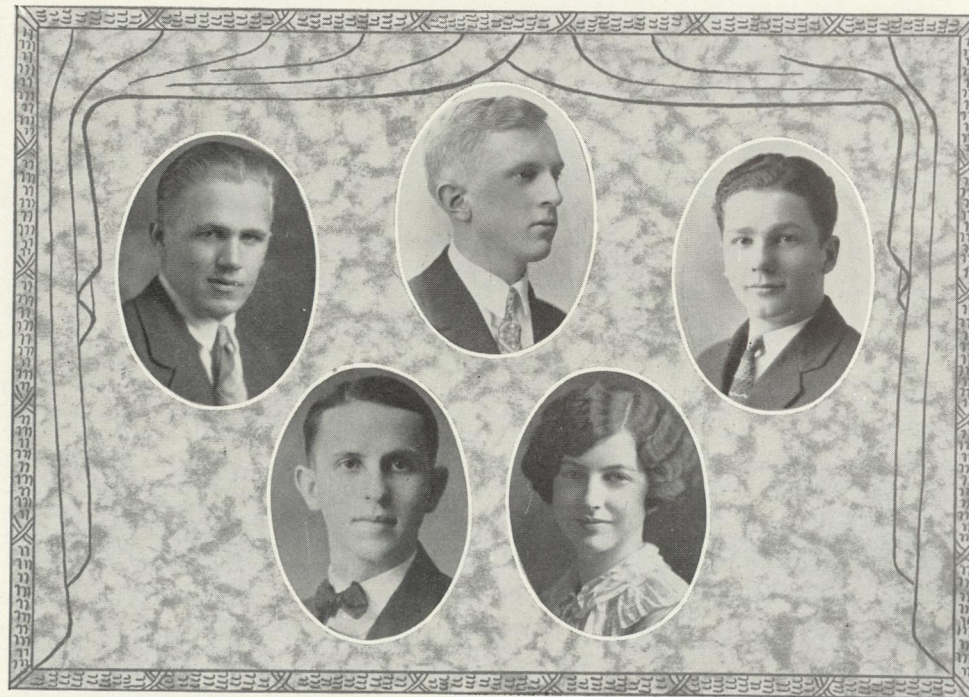

- CARR, VERNON J., Wakefield *Degree*
Alpha Delta; Football '26
- DOLF, ROBERT, Marquette *Degree*
Haynes Debating Society
- GUSTAFSON, MILTON, Marquette *Degree*
Secretary Sophomore '26; Treasurer Junior Class '27; French Club;
Kawbawgam Staff, '25; Tennis Club—President '26; Orchestra;
Band; Alpha Delta
- FLEMING, ENNIS, Soo *Music Degree*
Theta Omicron Rho; Band; Orchestra; Glee Club; Tennis Club;
French Club
- HOLMAN, LILLIAN E., Ishpeming *Degree*
Delta Sigma Nu

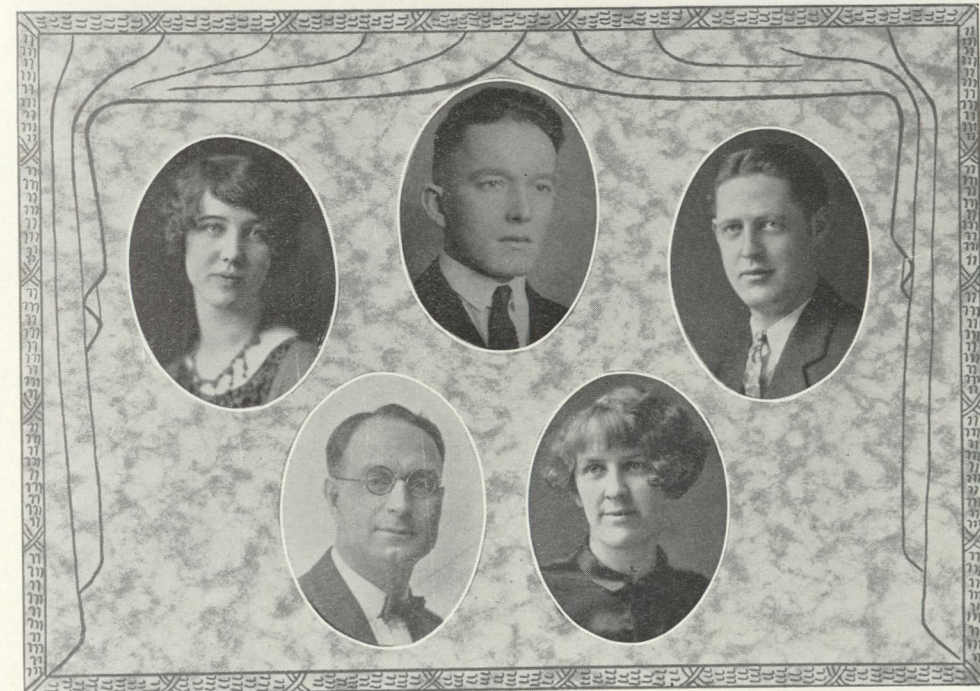
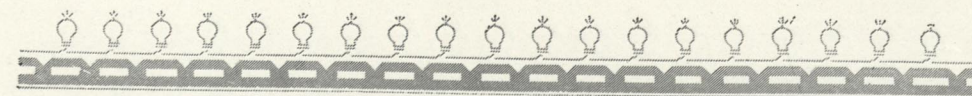

- HOMEIER, ANN, Marquette *Degree*
Kindergarten Club
- HONKANEN, EDWARD, Beacon Hill *Degree*
Tri Mu; Mathematics Club; French Club
- IVENS, HOWARD, Stambaugh *Degree*
Theta Omicron Rho; President Men's Union '27; Vice-President Junior
Class; Kawbawgam Staff '26; Mathematics Club; French Club
- KANNEY, CARL, Rapid River *Degree*
Commercial Club; Alpha Delta
- LARSON, MATILDA E., Marquette *Degree*
Beta Omega Tau; Drama Club; French Club; S. G. L.





- PAQUETTE, OCTAVE, Soo *Music Degree*
Band; Orchestra; Glee Club; French Club; Tennis Club;
Theta Omicron Rho
- PERALA, VIOLA H., Negaunee *Degree*
Home Economics Club
- SANDSTROM, GLADYS H., Ishpeming *Degree*
Phi Kappa Nu; Home Economics Club
- SCHULZE, KENNETH W., Michigamme *Degree*
President Junior Class '27; Men's Union '27; Theta Omicron Rho;
Normal News Staff; Band, Orchestra; Glee Club; Male Quartet;
Tennis Club
- SCHWARZ, CAROLINE, Escanaba *Degree*
Glee Club; Class Play '26; Band '26-'27; Orchestra

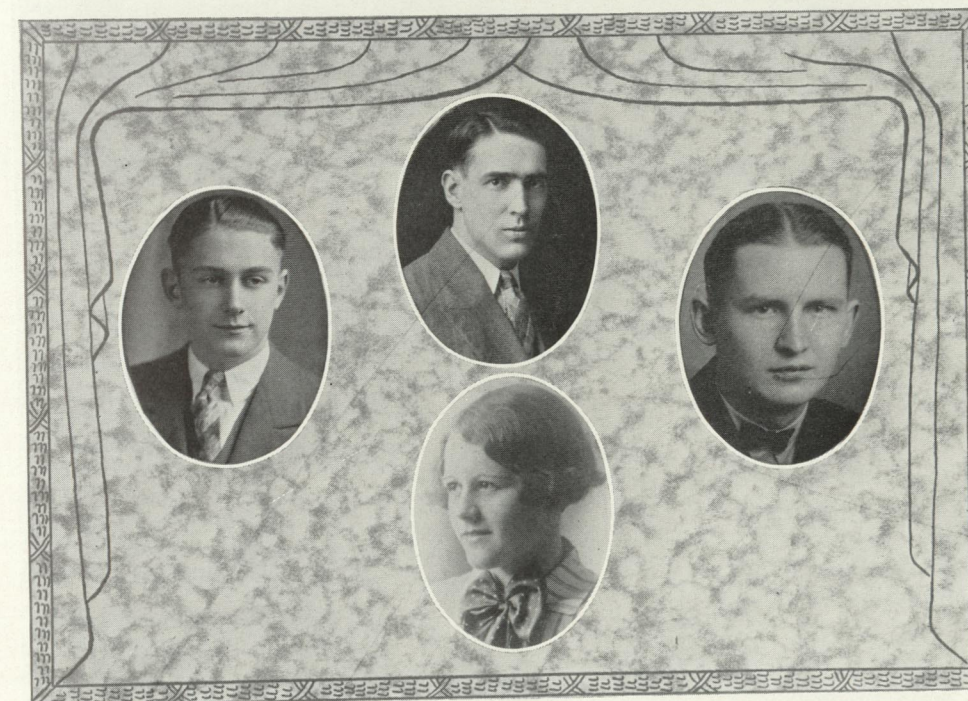
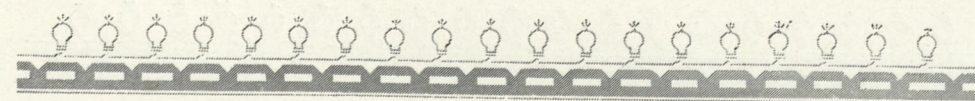

- STOLPE, CARL, Marquette *Degree*
Commercial Club; Tennis Club
- TRUDGEON, RAYMOND, Wakefield *Degree*
Alpha Delta
- TUOMELA, LARRIE, South Range *Degree*
Mathematics Club
- WITTNER, CAROL ANN, Marquette *Degree*
Home Economics Club; Delta Sigma Nu; Kawbawgam Staff '25;
S. G. L.—Treasurer '26; Drama Club—Secretary '25

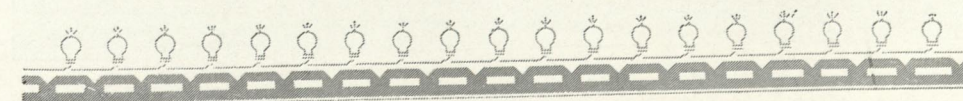

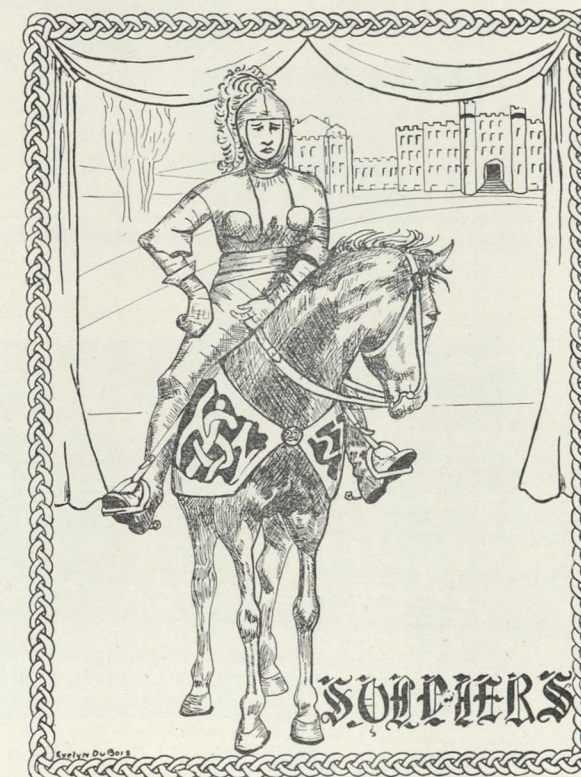
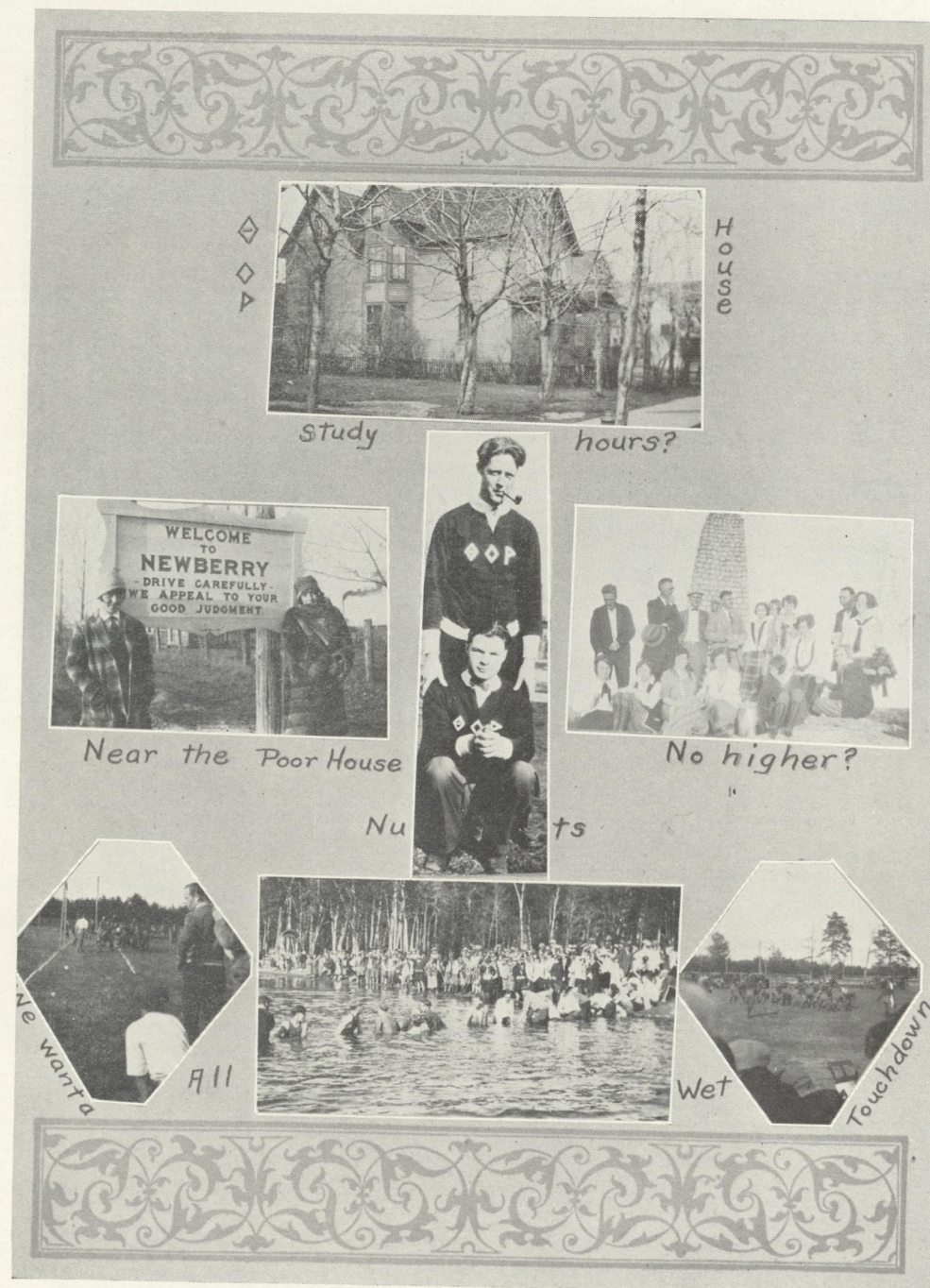

"To teach a teacher ill bescemeth me."

—Love's Labor Lost.



Sullivan Johnston Olson Rydholm

SENIOR CLASS OFFICERS

Cornelius Sullivan President
 Emerson Johnston Vice-President
 Amelia Olson Secretary
 Louise Rydholm Treasurer

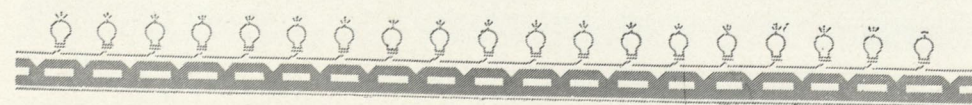

ANDERLE, HARRY Menominee
Degree
 Football; Basketball; Tennis Club;
 Tri Mu

BENNETT, MARY Marquette
Degree
 Phi Kappa Nu—President '26-'27;
 S. G. L.—Vice-President '27
 Symphony Orchestra; Glee Club

COLES, BYRON B. Marquette
Degree

DALEY, W. LLOYD Mohawk
Music Degree
 Band; Orchestra; Glee Club;
 Theta Omicron Rho

DEAN, ROBIN R. Stephenson
Degree
 Theta Omicron Rho: Football; Basketball;
 Physical Education Club;
 Haynes Debating Society '25

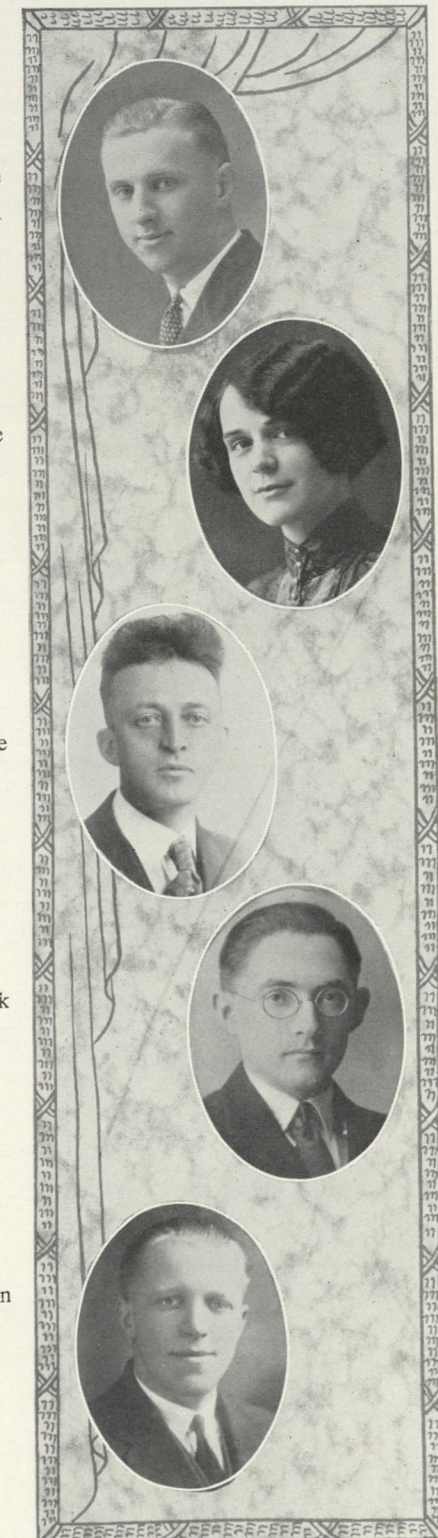

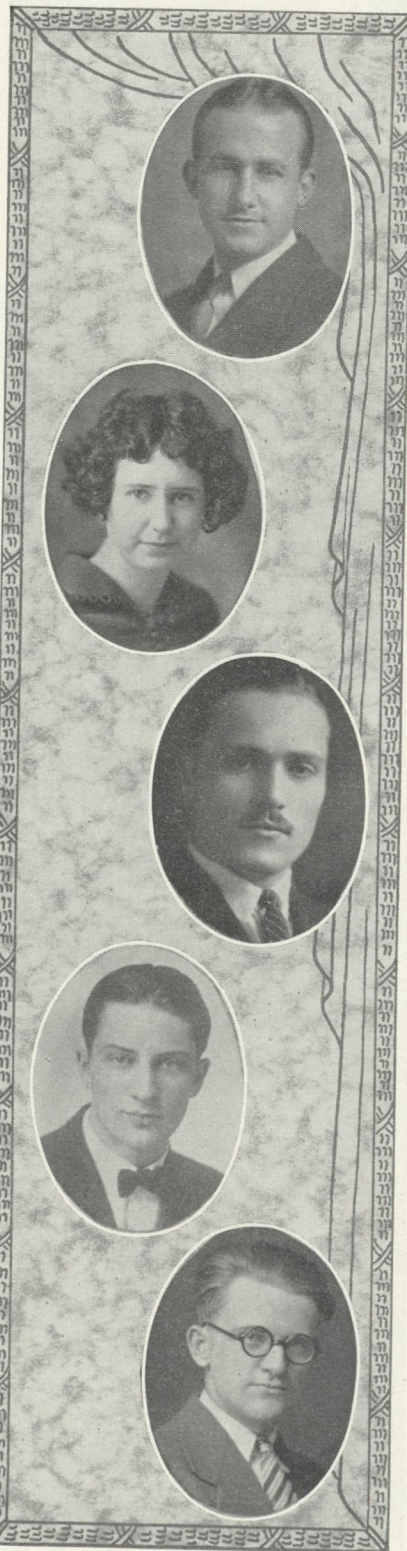

FRIEDL, RAYMOND J. Stoughton, Wis.
Degree

Football; Basketball; Physical Education Club; Alpha Delta

GARBERSON, CARMEN Marquette
Degree
French Club

GUELFF, CARL Marquette
Degree
Football—Captain '25; Basketball; Physical Education Club

HARRIS, BENJAMIN Marquette
Degree
Theta Omicron Rho; Haynes Debating Society; Mathematics Club

JOHNSTON, EMERSON E. Marquette
Degree
Tri Mu—Secretary '27; Intercollegiate Debate Team '27; Men's Union; Vice-President Senior Class



LEMIEUX, RAYMOND Marquette
Degree

Theta Omicron Rho—President '27; Orchestra; Band; Glee Club; String Quartet; Normal News Staff

LEONARD, JOSEPH A. Marquette
Degree
Tri Mu; Physical Education Club

LONG, MARY Iron River
Degree

LUDDEN, SARAH C. Menominee
Degree

MITCHELL, ENID Negaunee
Degree
Girls' Glee Club; Forum

This is the first time I have ever been in any of my classes. I've been in yours as a usual observer. Best of luck always - Mary Long

Dear Marion, I think it's so much nicer having you here than over in the High School. There's wishing you the very best of luck always. Enid.

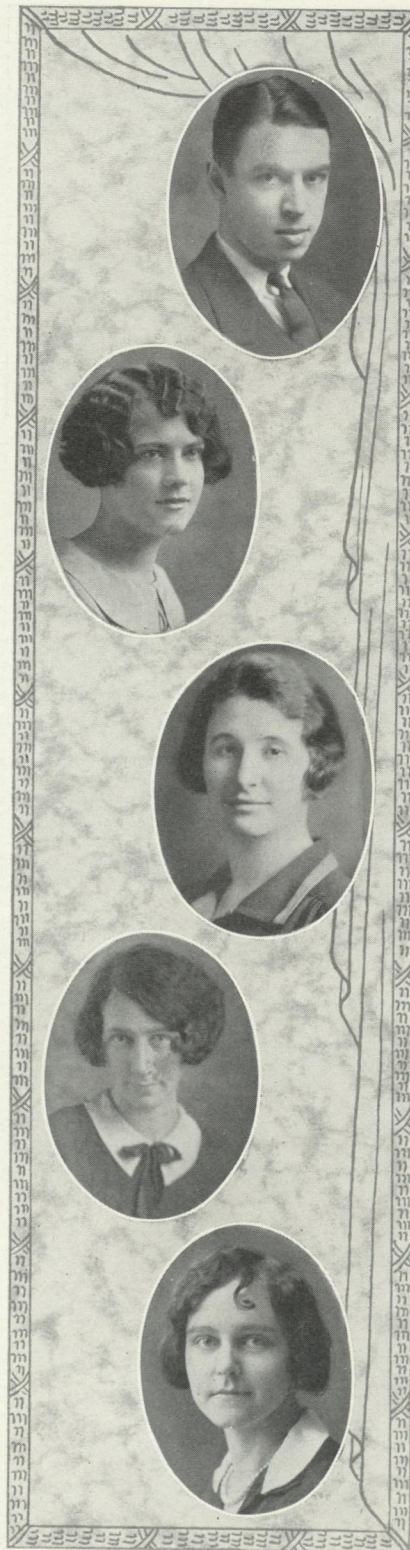

MONICAL, HALSTED H. Brooklyn, Ind.
Degree
Tri Mu—President '27

OLSON, EMELIA Marquette
Degree
French Club; Delta Sigma Nu;
S. G. L.—President;
Secretary Junior Class '26;
Secretary Senior Class

RYDHOLM, LOUISE Marquette
Degree
French Club; Beta Omega Tau; S. G. L.

SCHOONOVER, RUTH C. Ishpeming
Degree

SHURTLEFF, MARY BELLE Cross Village
Degree

I am sorry you
flunked those exams
because of me but
you know I didn't
mean it. Best of luck
to you always.
Rudy

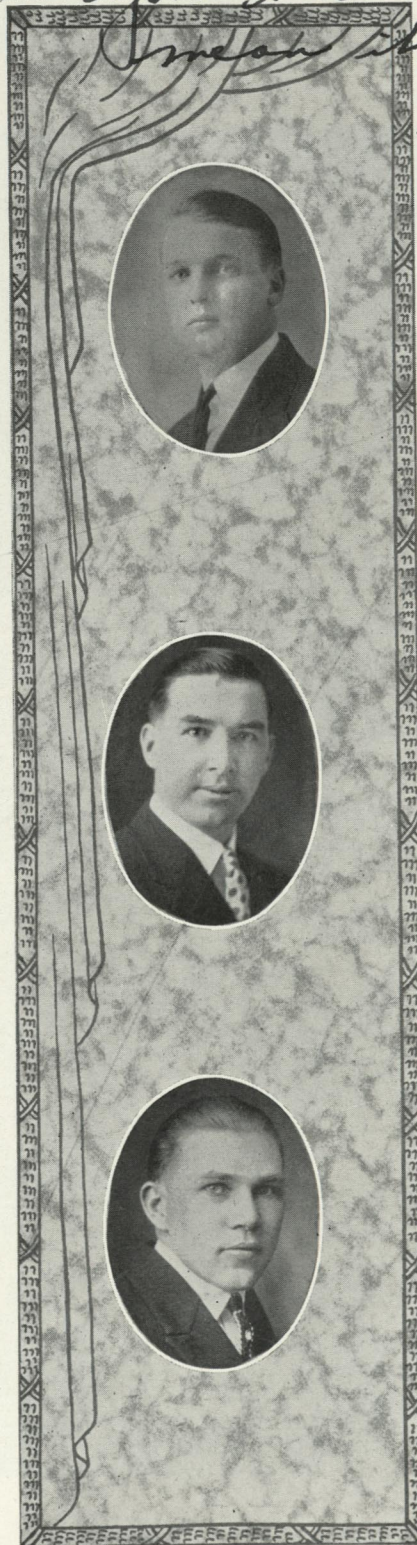

SMITH, ROUDAULPH Wakefield
Degree
Alpha Delta; Tennis Club; Band;
Orchestra; Glee Club

SULLIVAN, CORNELIUS J. Calumet
Degree
Haynes Debating Society '25;
Alpha Delta—Vice-President '25, President '26;
Senior Class President '27;
Men's Council—Vice-President, '27

SWANSON, BEN A. Menominee
Degree
Football, '23-'24-'25-'26





JOHN M. MUNSON, Ph. B., Pd. M.
President

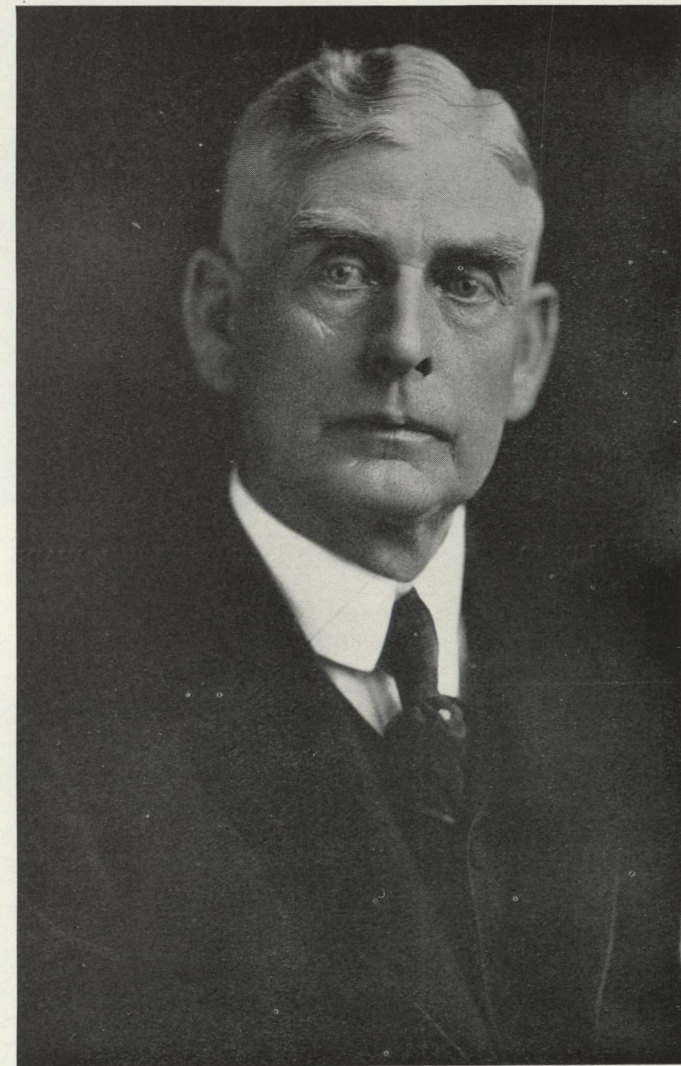
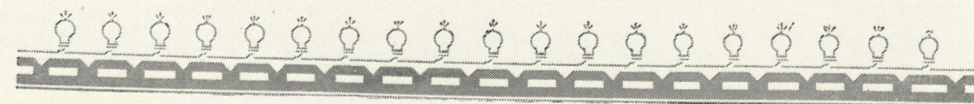

JAMES H. KAYE, M. A.
President Emeritus



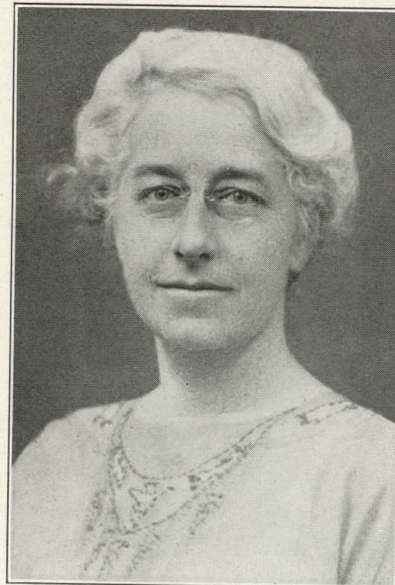

GRACE SPALDING
Art



FLORENCE I. WARD
Art

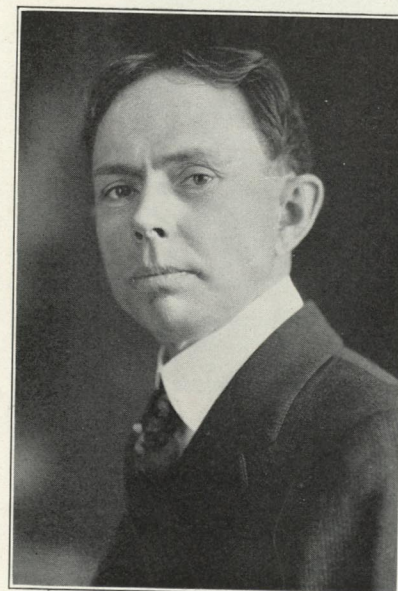

CASEY C. WIGGINS
Commercial



HAZEL R. COUTTS, A. B.
Commerce—English



JAMES C. BOWMAN, A. M., Litt. D.
English



LENA C. DURBORAW, A. B., B. Pe.
English



GUNTHER C. MEYLAND, A. B.
English



L. MALLORY, A. M.
English

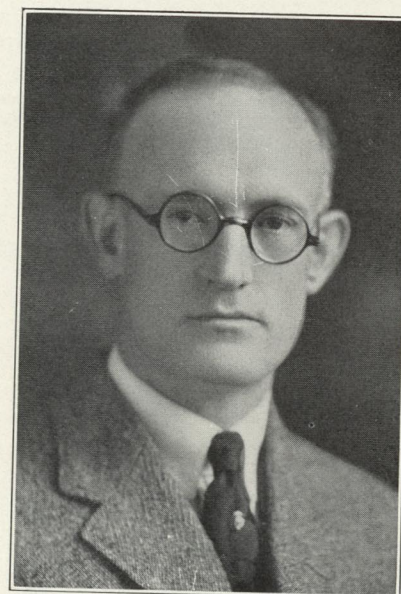

EARLE M. PARKER, A. B., A. M.
Latin



ELAINE E. ARCHAMBEAULT
A. M.
French

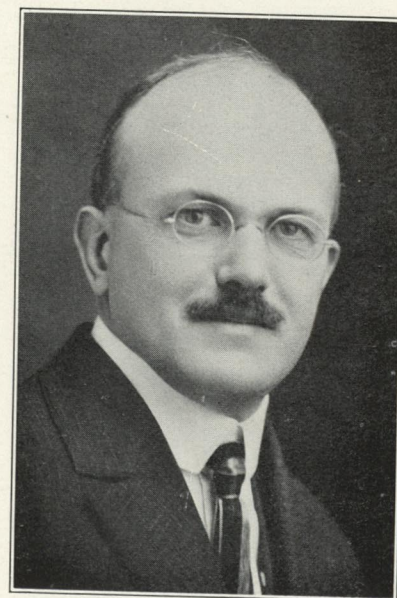

LEW A. CHASE, A. M.
History

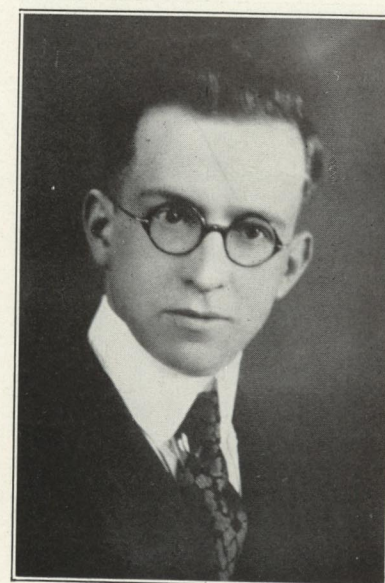

HARRY B. EBERSOLE, A. M.
History



OLGA M. HOESLY, B. S.
Home Economics



EMILY HUNTING, B. S.
Home Economics

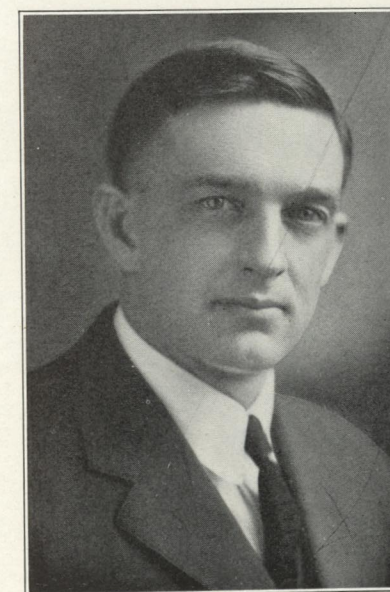

WAYNE B. McCLINTOCK
Manual Arts

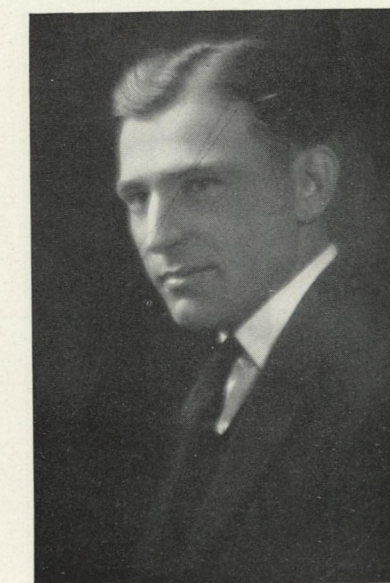

EARL A. FERNS
Manual Arts

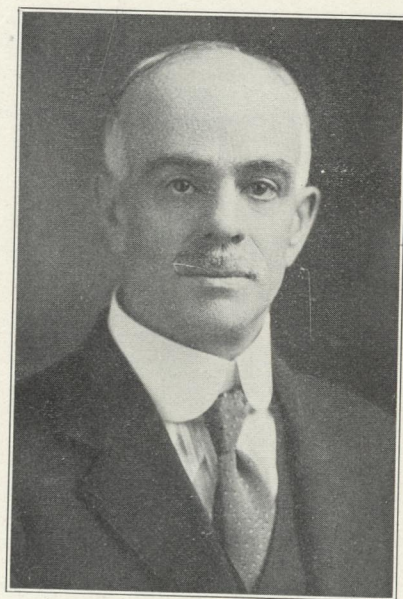

CHARLES C. SPOONER, A. M.
Mathematics

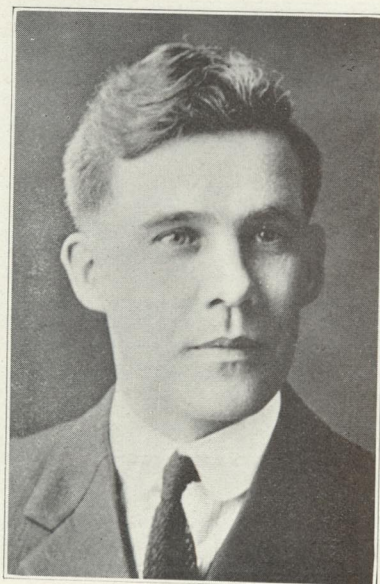

OSCAR F. MATTSON, Ph. B., Ph. M.
Mathematics

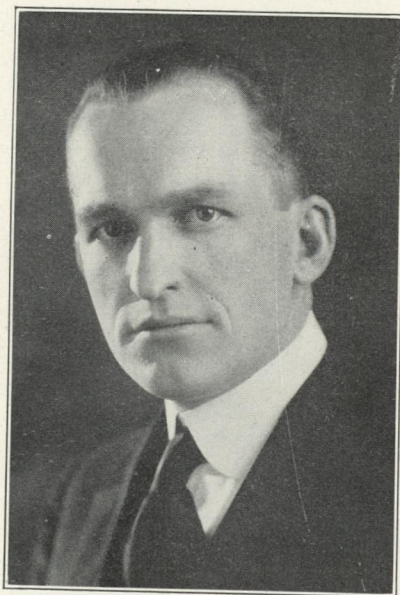

CONWAY PETERS
Instrumentation



RUTH CRAIG, B. M.
Music



RUTH MCKAY
Training School Supervisor of Music

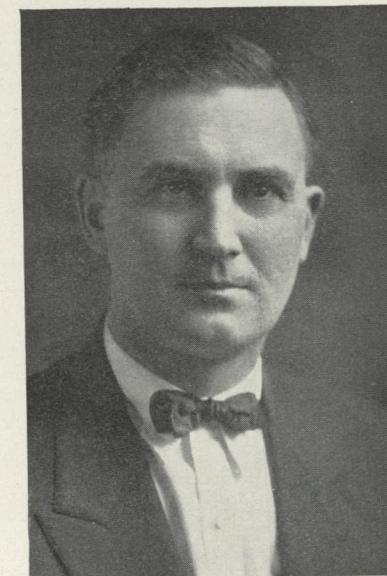

CHARLES B. HEDGCOCK, B. S.
Physical Education

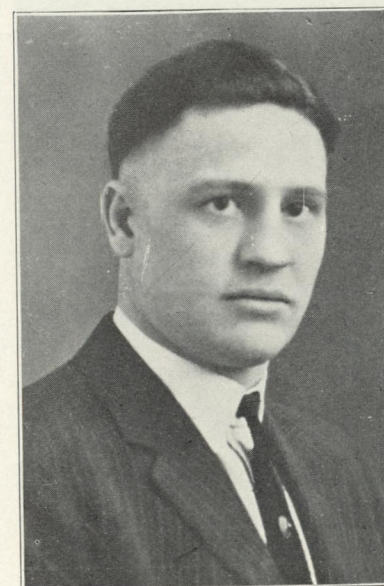

VICTOR HURST, B. S.
Physical Education



GLADYS GRAY
Physical Education



MRS. C. C. RUSHTON, B. S.
Physical Education



RACHAEL TOIVONEN, B. S.
Physical Education

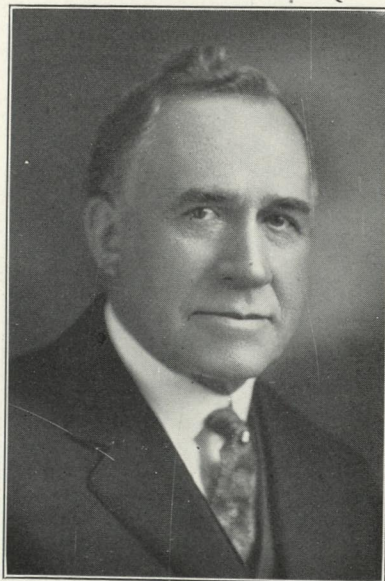

WALTER F. LEWIS
B. S., M. S., M. Pd.
Physical Science

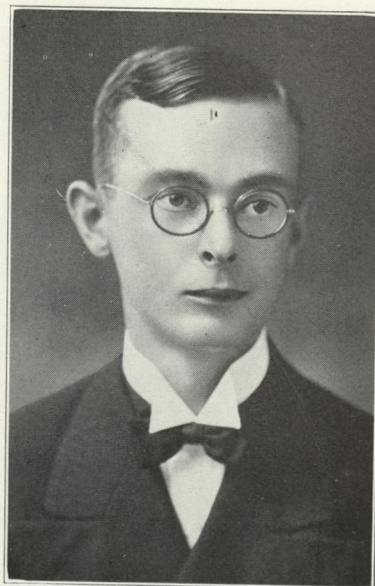

LUCIAN HUNT, B. S.
Physical Science

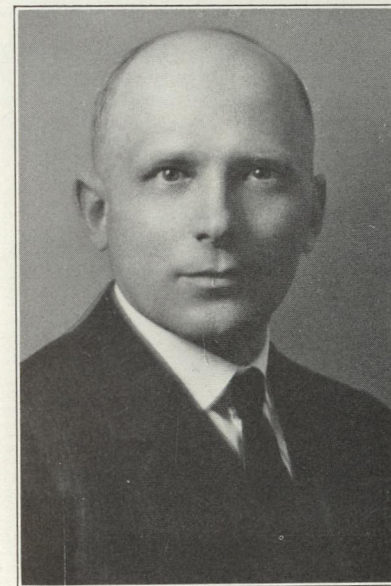

JOHN N. LOWE, A. M., Ph. D.
Biology



MARTHA SCHACKE, M. A.
Biology

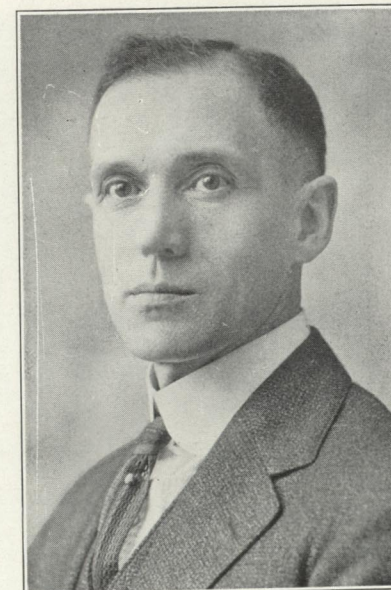

GILBERT L. BROWN, A. M., B. L.
Education



FRANCIS R. COPPER, A. M.
Education

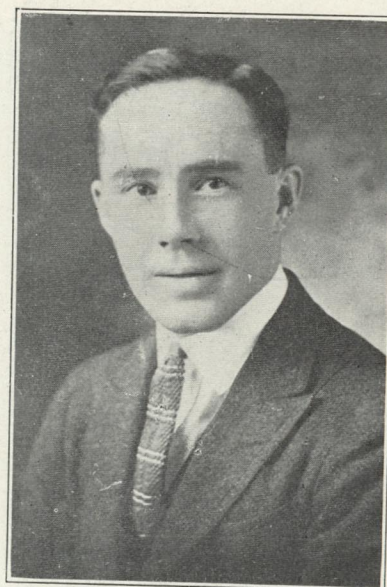

WALTER O. SHRINER, Ph. D.
Education



RUTH C. TEETERS, B. S.
Education



ETHEL WOOLHISER
Education

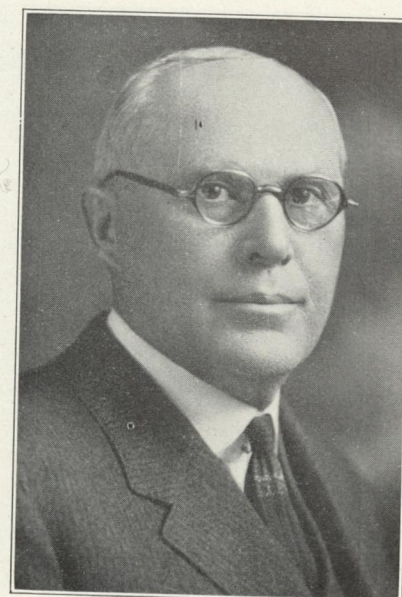

JOHN L. LAUTNER, B. L., M. L.
Economics and Sociology

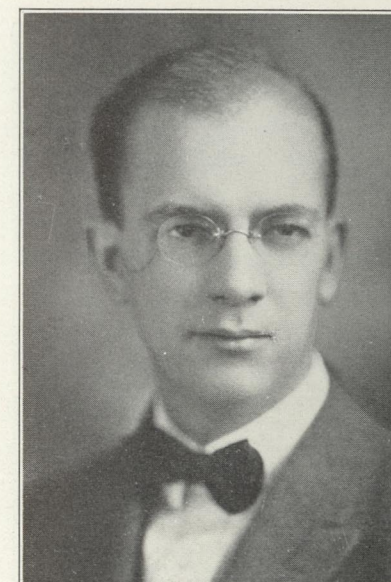

J. RUSSELL WHITAKER, M. S.
Geography and Geology

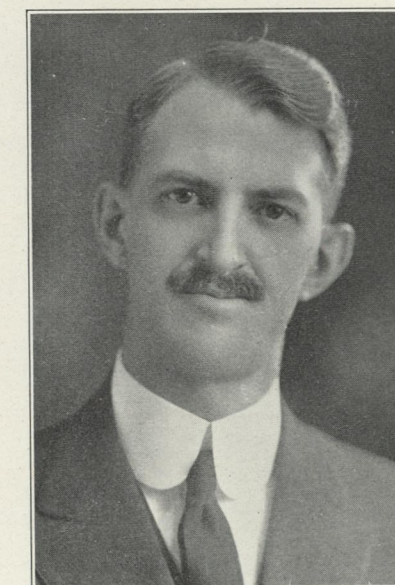

HARRY D. LEE, A. B.
Superintendent Training School

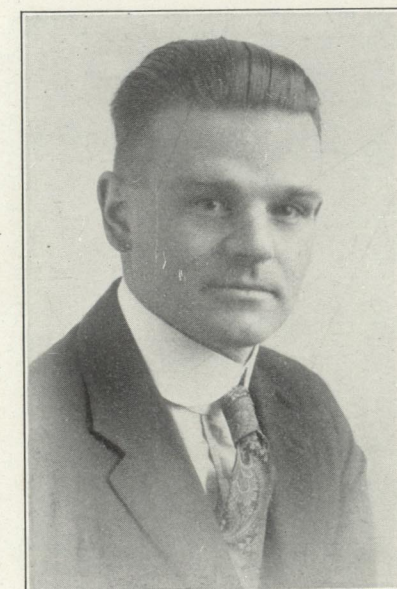

DON H. BOTTUM, A. B.
Principal Training School



EDNA P. COLWELL, A. B.
English—Training School

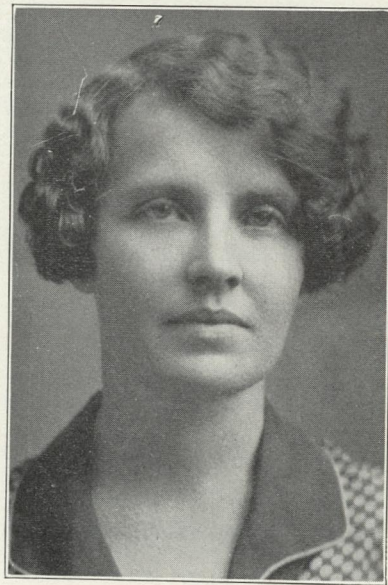

JULIA McQUISTON, B. S.
Mathematics—Training School



LUELLA A. MELHINCH, B. S.
History—Training School

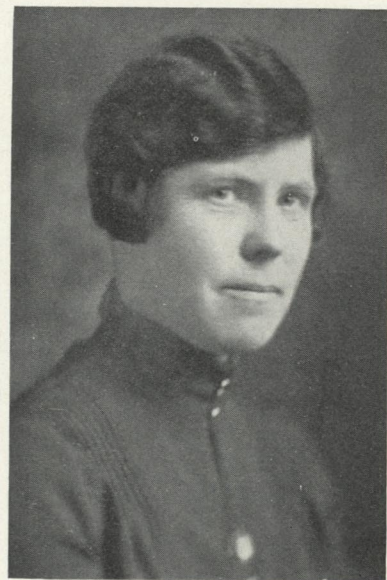

VERA HAVEN, A. B.
Eighth Grade Critic



DOROTHEA LINDENAU, A. B.
Sixth Grade Critic



EVA J. EMENDORFER, B. S.
Sixth Grade Critic



ETHEL GRISWOLD, A. B.
Fifth Grade Critic



MARTHA MEHNERT, Ph. B.
Fourth Grade Critic



FRANCES HERALD, A. M.
Third Grade Critic



OLIVE FOX, A. B.
Second Grade Critic



HELEN MARSH, B. S.
First Grade Critic



SUSAN H. BATES, B. S.
Kindergarten Critic



ETHEL CAREY, Ph. B.
Dean of Women

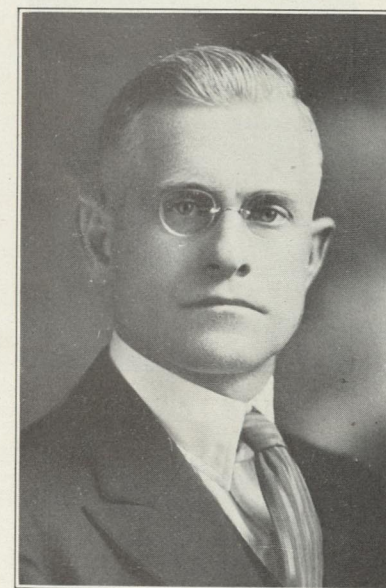

LUTHER O. GANT, A. B.
Registrar



LYDIA M. OLSON, Ph. B.
Librarian



DOROTHY DEAN, B. S.
Assistant Librarian



BIRDSALL BETTIS, A. B.
Assistant Librarian



HARRIET SHEPHERD



INEZ LENSHEK



PRISCILLA DENSMORE

OFFICE
FORCE



RUTH ERICKSON



ELIZABETH S. WENTALA



IDA DETMER



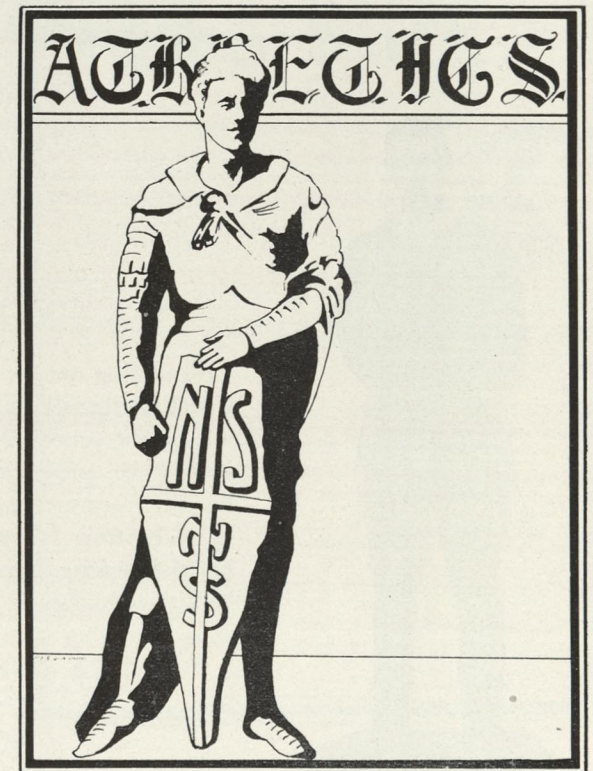

"Ay, that way goes the game."

—Midsummer Night's Dream.



COACH HEDGCOCK

Rounding out his fifth year as athletic director, Coach Hedgcock has developed an athletic standing of the school which every "Normalite" may indeed be proud of, and which evidences a healthy respect from all opponents. Possessed of a dynamic faculty for work, he has instilled his personality into his teams. We wish him continued success.



COACH HURST

One of the reasons for Northern's success in athletics is "Vic" Hurst, Coach Hedgcock's able assistant. Himself a player of no mean ability, he is able to instruct in the fine points of the game—a decisive factor. We hope he stays with us.

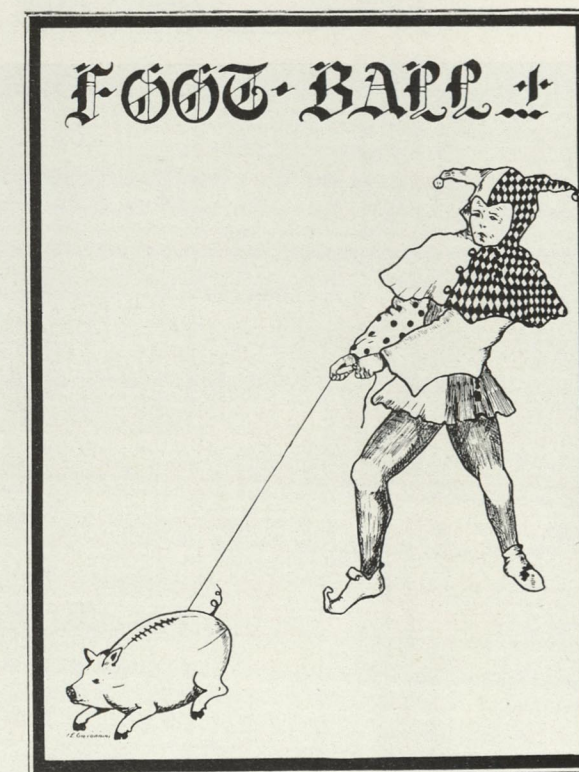



Football Season, '26

From the standpoint of games won, the present football season was the most successful Northern has enjoyed. With the team practically intact from last year, the opening of the season found Coach Hedgcock's men out to win laurels for the school.

The first game was with Oshkosh Normal, played there, on October 4, in a virtual sea of mud that made good football impossible. The Oshkosh team, while holding its opponents scoreless, succeeded in pushing the oval across our line twice, making the score 12-0.

The following week the team met Michigan Tech. Our men had spent the week in hard training, and consequently ran rough-shod over the Engineers to the strains of 25-3. Hemr's consistent punting and brilliant open-field running, together with the good defensive work of the line, resulted in four touchdowns, while all the Tech could collect was a drop kick.

On October 16, the team, accompanied by Coaches Hedgcock and Hurst, journeyed to Mt. Pleasant, where they met the strong Central Normal team. A fast and shifty backfield with a bag full of tricks was too much for our boys, and we lost, 24-7, not, however, without putting Central on the defensive in the final period of play.

After an enforced lay-off of two weeks, Northern met the team from Northland College, Wisconsin, at the Fair Grounds, on October 30. The teams were

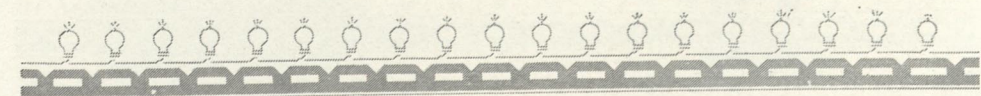



evenly matched, both possessing a heavy and fast forward wall. A well-played game resulted in a victory for us, 13-0.

The last game of the season, and by far the most thrilling, was that played with Superior Normal, November 6, at the Fair Grounds. The highly touted Wisconsin team came here as the champion of its district, with victories over some of the best teams in the Badger state. Possessing a heavy, fast and brainy team, and coached under the "Minnesota shift" style of play, Superior offered the toughest kind of opposition. But consistent, heady line-plunging and great defensive work, resulted in four touchdowns for Northern while Superior was unable to tally. Score 24-0.

It would be hard to pick out individual stars, but mention should here be given the team who so nobly upheld Northern's colors and "played the game." May this Northern spirit of "hold the line" be a part of our future teams.

With a nucleus of nine men, a host of second stringers, and a new gridiron, football prospects at Northern seem unusually bright.

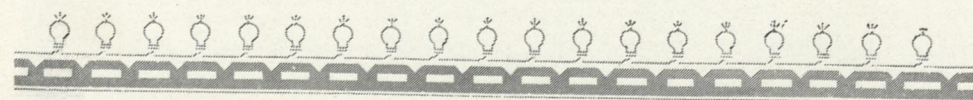

CARLSON, Captain

The Olive and Gold football machine of 1926 was ably led through a fairly successful season by Eber Carlson, right tackle, a veteran of three campaigns.

MONROE, Captain-Elect

When Northern's gridders return for another season, they will have as their captain Tommy Monroe, flashy quarterback. A smart, speedy and clever player. With him at the helm, a successful 1927 season is looked for.



DEAN, Vice-Captain

Dean played a hard, serious game the entire season. Tireless and reliable, he was a source of comfort to the line.

HEMR, Assistant Captain-Elect

A veteran who will return next fall, a man whose exceptional punting has been the crowning feature of almost every game, is Jerry Hemr, who was selected assistant captain of the 1927 team.



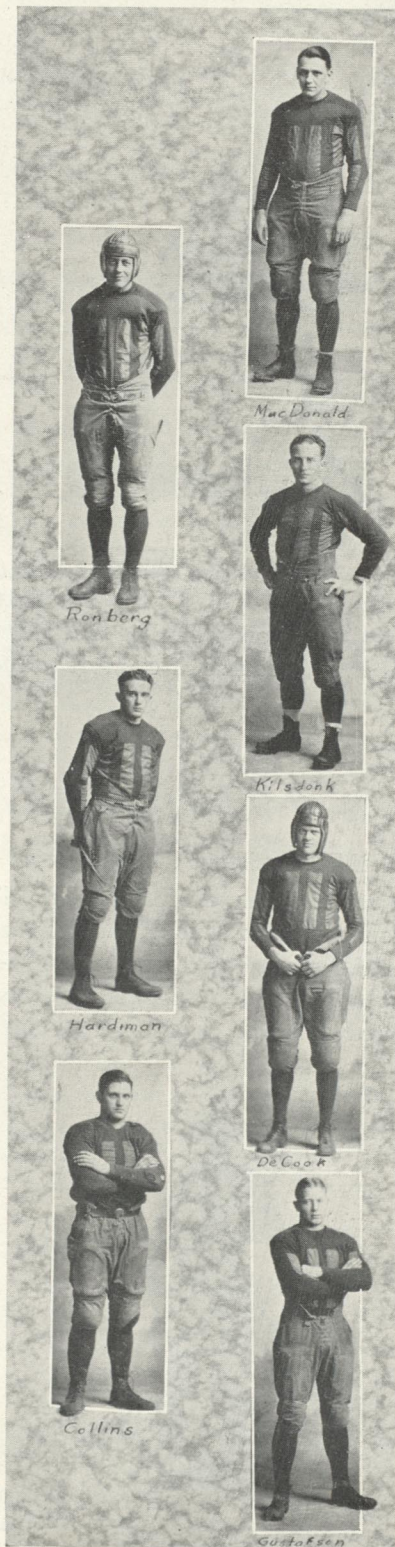

Ronberg

MacDonald

Kilsdonck

Hardimon

DeCook

Collins

Gustafson

McDONALD

A clever open field runner, an accurate forward passer and an all-around backfield man, he could be counted on to gain much yardage.

RONBERG

Allan Ronberg, center, a first year man from Negaunee, was a cool, heady player, a corking good passer, and a strong defense man.

KILSDONCK

Northern had another strong performer in Kilsdonck, who has completed his second year of competition. He was a halfback who was speedy and able to hit the line.

HARDIMON

A fast, strong and steady performer, with a knack of snagging forward passes out of the air, made him an important cog at right end in the 1926 machine.

DECOOK

Joe DeCook alternated at the center position with Ronberg. Great things are expected of him next fall.

COLLINS

Another Negaunee product was "Doc" Collins, who gave an admirable account of himself at the right guard position.

GUSTAFSON

Possessing the brains and the brawn, he saw action as a backfield man.

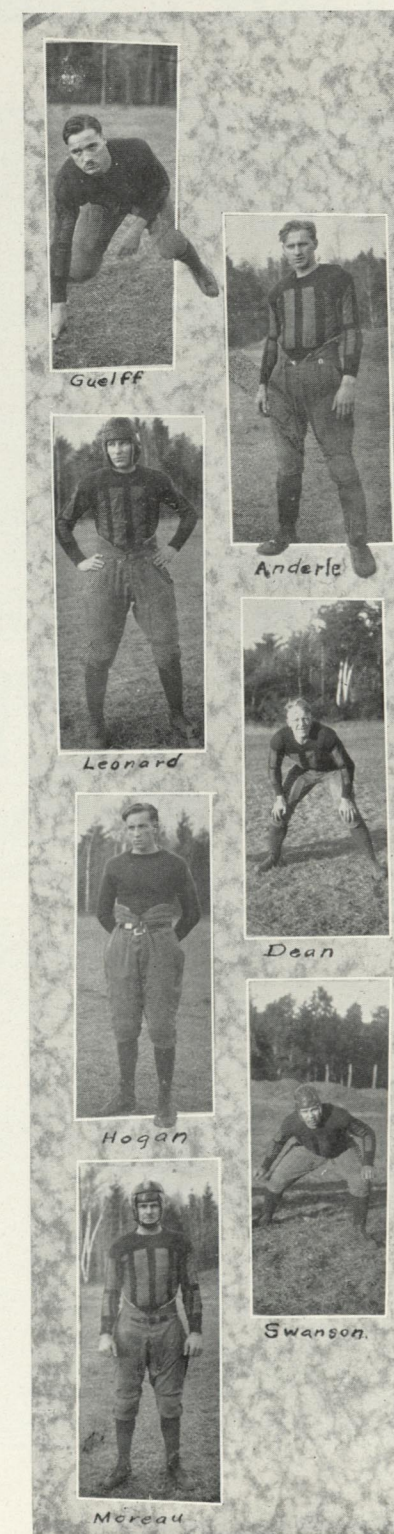

Guelff

Anderle

Leonard

Dean

Hogan

Swanson

Moreau

GUELFF

A man who will be very much missed when the 1927 season rolls around is "Yutch" Guelff. He finished his fourth year of brilliant work in holding down the left tackle job.

ANDERLE

"Dog" was an ideal type of a player for end. He performed on the left extremity in a manner that made it hard for the opposing team to get around him.

LEONARD

A shifty, tricky open field runner and an able place-kicker, he alternated at half with the other backfield men.

DEAN

A bulwark on both offense and defense, a terror to his opponents, he played his left guard position in the way that labelled him a troublesome performer to his football enemies.

HOGAN

A Marquette High School product, who won his letter at the end position. He is excellent material for next year's eleven.

SWANSON

Benny Swanson, tackle, another four-year man who will leave Northern, was another veteran who could be depended on to hold his own. He was a tower of strength in the games that he played in.

MOREAU

Possessing a quick start and being a speedy runner, he reeled off many long gains for the Olive and Gold in the games that he played.



Ph. Ed. Fresh men



Some of us

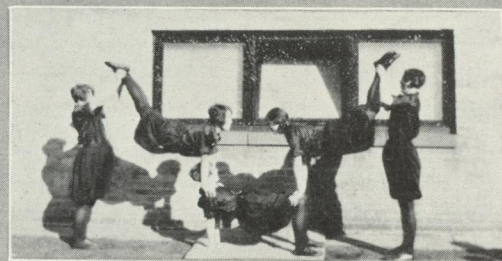

A Hold Up!



Forward March



Ph. Ed. Seniors





Basketball Season, '26-'27

The '26-'27 basketball team set a record that will be hard to beat when it won 11 of its 14 games, and established a precedent for playing non-state and non-conference teams.

With every member of last year's team back except Ferm, and the addition of several high school stars, Coach Hedgecock was able to place two teams on the floor in every game.

Calumet Lions opened the first game of a long season here on December 4, when they were taken into camp, 45-18.

The following week we obtained sweet revenge for the football setback, when Oshkosh journeyed here and were handed a 37-28 drubbing.

Northland was our next foe on January 7, and the team had a comparatively easy time in giving them a 36-11 beating.

The next week our boys took their annual jaunt into Wisconsin territory, vanquishing Superior there on January 14, 30-25, and Northland again on the following night, 29-10, returning to outclass Michigan Tech on the home floor, 37-23, on January 21.

On January 29 the team journeyed to Houghton, and ran away with everything the Miners had to offer. Score, 59-10.

The following week the strong Ypsi team played Northern on the home

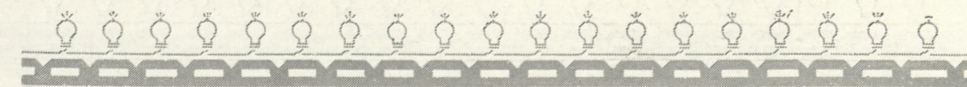



court. In a game replete with thrills, the down-staters succeeded in nosing out a 32-30 victory before the largest crowd of the year.

A second journey into the Badger state resulted in two more victories, Oshkosh being defeated 30-17 on February 22, and Stevens Point the following night, 31-30, after nearly convincing them they had won the game.

Superior came here on February 25 for the last home game of the year, and before a large and appreciative crowd received a 45-14 setback.

A trip down-state the following week ended the basketball season for Northern. On March 3 our team met Western, unbeaten in Michigan, and probably gave the best account of themselves when they held the Kazoo squad to a 32-25 win. The next night Ypsi took a listless game from us, 33-20. The following night our boys closed a very successful season by administering a 36-34 beating to Central. This trip did a lot in keeping Northern on the map.

In the best court record thus far, the team ran up a total of 490 points to 317 for its opponents. Although three of the regulars will be lost via the graduation route, Coach Hedgcock has enough veterans and prospective players to form an equally successful 1928 squad.

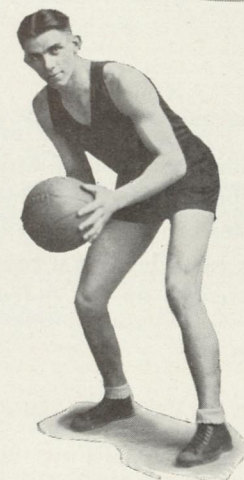
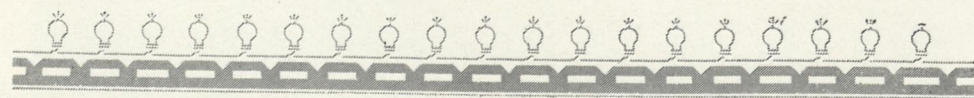

EBER CARLSON, Captain

Eber Carlson, tall and rangy running guard, led the basketball quint through a most successful season, the best that any Northern court team has come through.



ANDERLE, Vice-Captain

A strong passer, Harry was the main cog in working the ball down the floor. Besides being a brilliant offense man, he was a tower of strength on the defense line.

BERT WHALEN, Captain-Elect

A clever man at covering the center of the floor and with an uncanny eye for the basket, Whalen was one of the main cogs in Northern's brilliant offense.

ELNES, Assistant Captain-Elect

Verne Elnes, playing his second year at forward, was one of the leading scorers of the Olive and Gold clan.

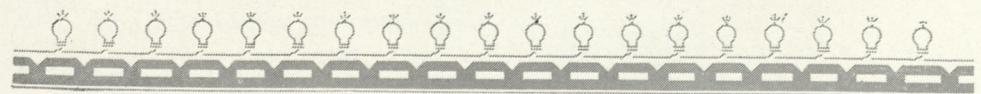
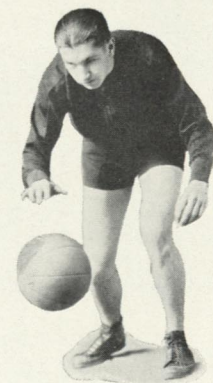



Anderle

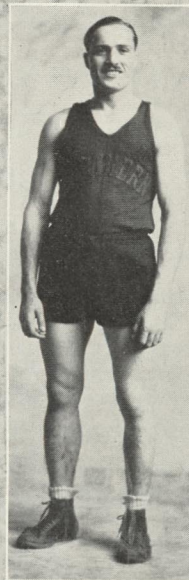

Guelff



Thorne



Maki

ANDERLE

A strong passer, Harry was the main cog in working the ball down the floor. Besides being a brilliant offense man, he was a tower of strength on the defense line.

GUELFF

When it came to showing fight and aggressiveness and working for all that was in the game, Carl Guelff was that man. His close guarding in all the games Northern played stood out as a feature.

THOREN

Playing his first season for Northern, "Ted" proved himself an excellent center man. His prospects for a regular berth on next year's team are good.

MAKI

Maki was another Negaunee product to come out for the N. S. N. court squad. He played the forward position and was a fast man underneath the basket. He will be another man who will be back with Northern next year.

DECOOK

Joe DeCook, besides being a fast and aggressive guard, had an uncanny eye for the basket, and his long shots from center floor were a feature of almost every game.

WASSBERG

A fast individual on the Olive and Gold basketball squad was Wassberg, also hailing from Negaunee. He shared the left forward position with Anderle, and next year should see him established at a regular berth on the team.

RONBERG

Negaunee gave to Northern's successful team a tall and rangy guard in the person of Ronberg. He was a good man for his teammates to work with and a hard worker.

LEONARD

A fast and clever forward, Joe had a good eye for the hoop. Although he was the smallest man on the team, he made up for his lack of rangyness by his good floor work.



DeCook



Wassberg



Ronberg



Leonard

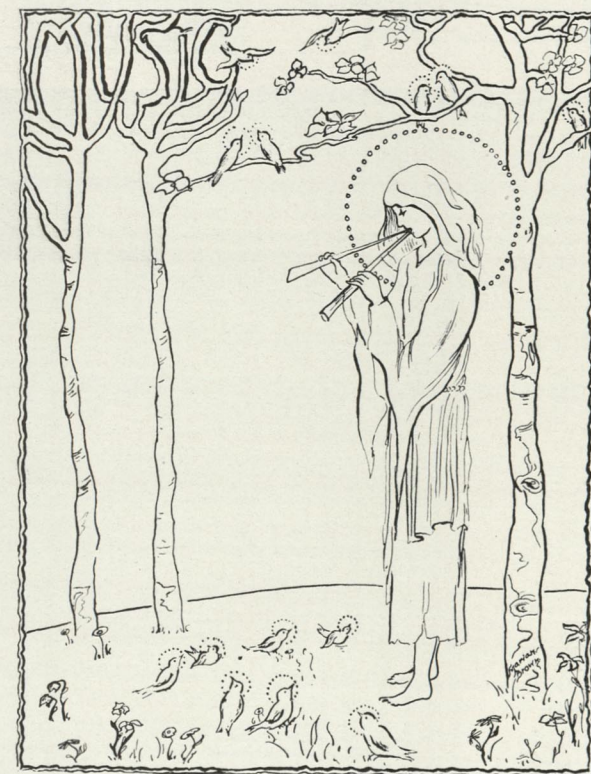
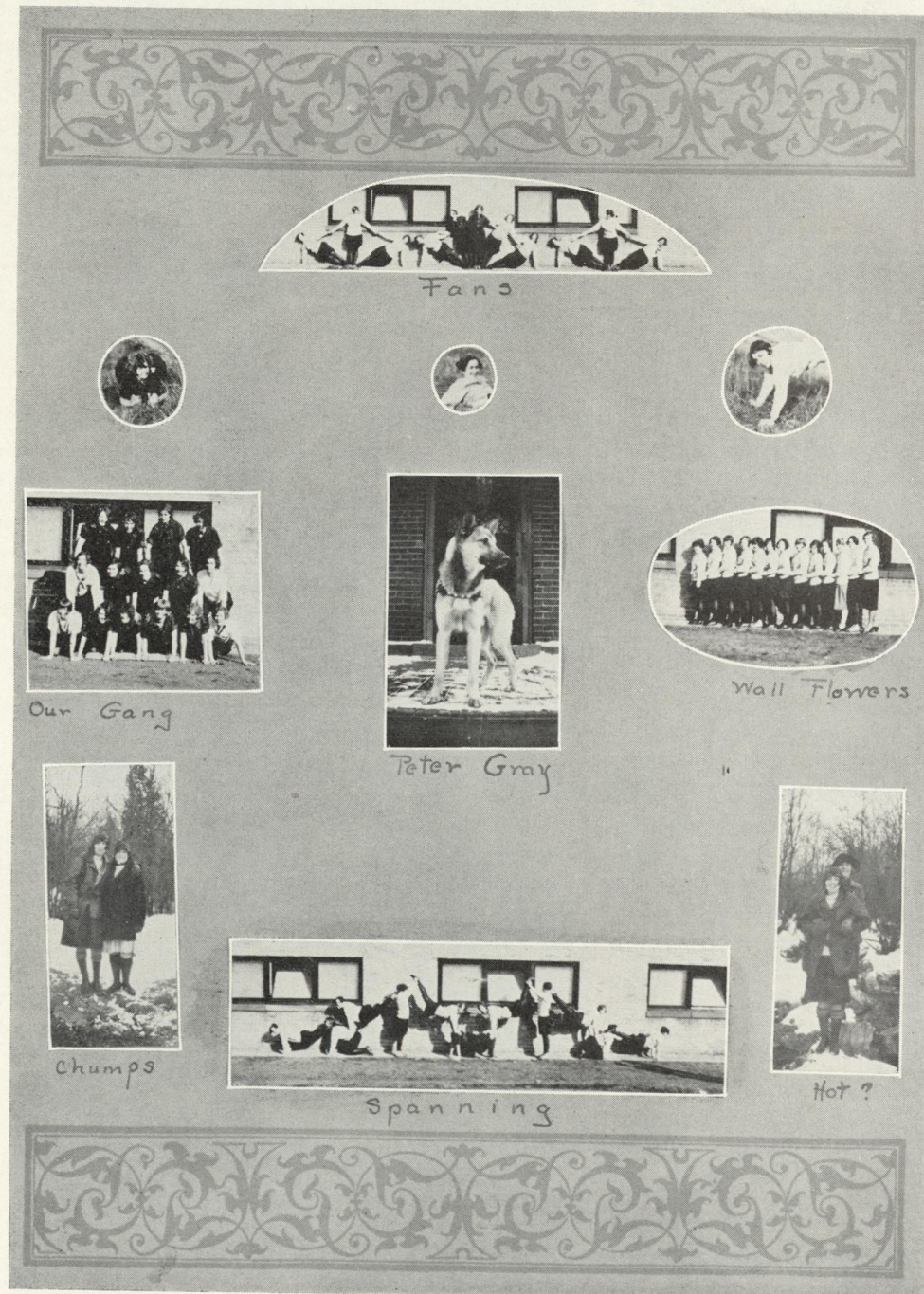

"I'll bring you where you shall hear music."
—Two Gentlemen from Verona.

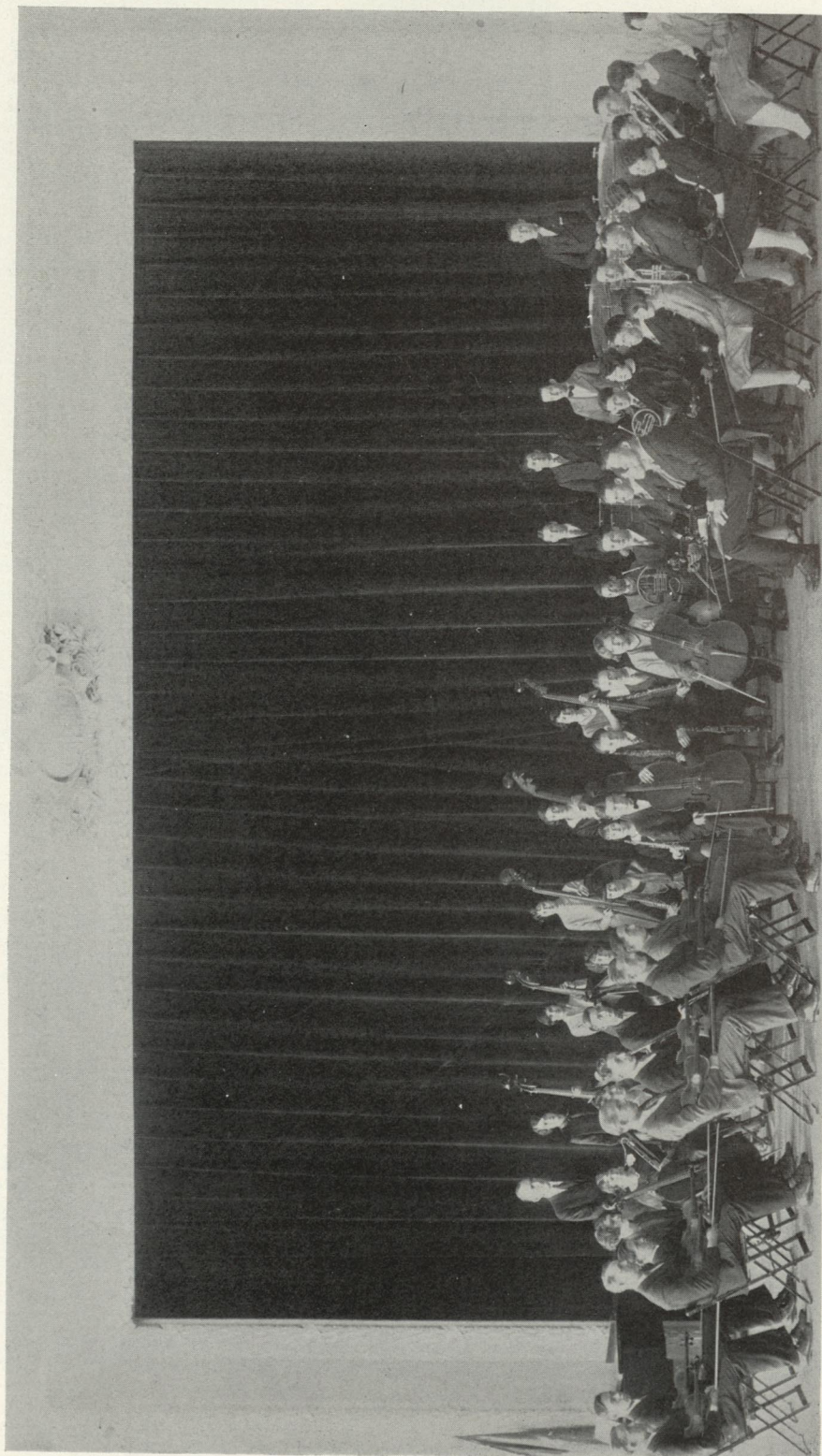

The Symphony Orchestra

The Symphony Orchestra, although having been in existence only four years, has done highly commendable work throughout the year. It has presented two concerts, both of which attracted capacity crowds. Judging from the reception given it by the public, it is an organization of which Northern can well be proud.

Director
Conway Peters

First Violins

Raymond LeMieux
Walter Daley
Reino Ahlman
Dave Caden
Raudaulph Smith
Carl Senob
Harold Christian
George Beale

Second Violins

Aarne Olkkonen
Erma Reany
Ruth Bellnap
Edward Nickolas
Mildred Herman
Caroline Schwartz
Dorothy Austin

Violas

George Haskins
Milton Gustafson
Marion Brown

Tympani

Elmer Ojala

Percussion

Kenneth Schulze
Wilbur Crowley
John Keeton

Trombones

Joseph Giovannini
Robert Bennet

Cellos

Robert Haskins
Evelyn Hokansen
Stanley Olson
Martha Muzzio
Helmi Hutala

Bass

Mary Bennett
Dana Medro
Gladys Freethy
Frances Pepin
Anna De Pedro

French Horns

Roger Haskins
Norman Berstien

Clarinets

Octave Paquette
Peter Giovannini

Flute

Opal Harper

Oboe

Myrtle Nyquist

Bassoon

Lucille Hoyle

Trumpets

Harry Reinholdt
Ennis Fleming

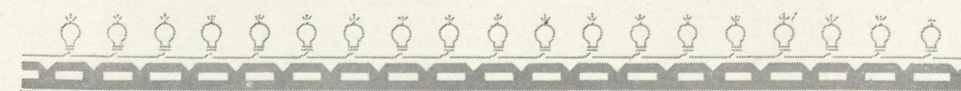

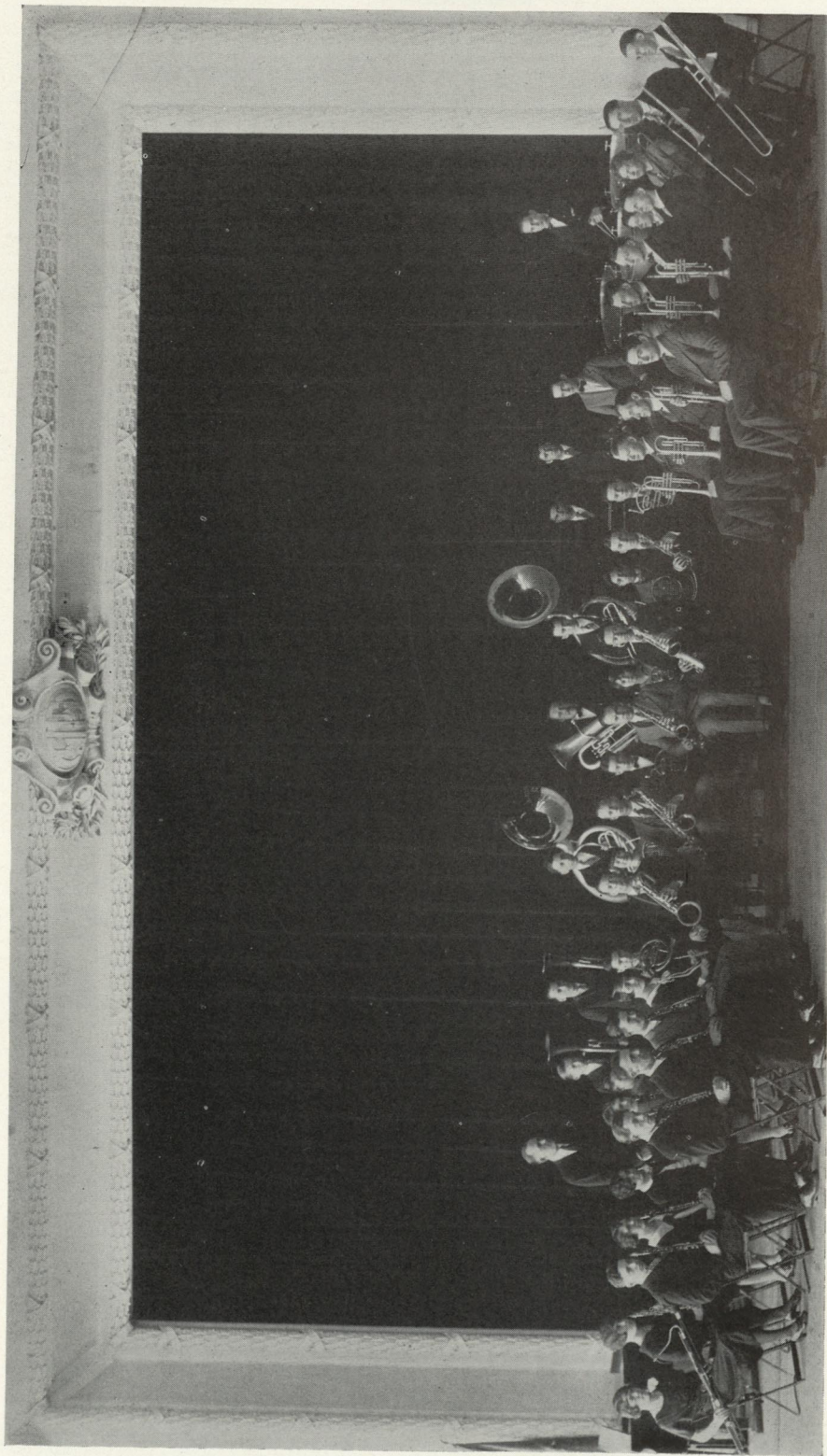

The Normal Band

The Northern State Normal Band, an organization of forty-five pieces, has done much toward the creating of a musical atmosphere around the school. It is a group of which we are proud. The band has played for all the pep meetings and at both football and basketball games. Mr. Peters has developed it to such an extent that it is now composed entirely of students advanced in musical work.

Director

Conway Peters

Trumpets

Walter Daley
Gilbert Brown
Harry Reinholdt
Ennis Fleming
Raudaulph Smith
Stanley Olson
Caroline Schwartz
John Keeton

Clarinets

Octave Paquette
Peter Giovannini
George Paquin
Robert Reinhart
Helmi Hutula
Mildred Herman
Martha Muzzio

Trombones

Harold Christian
Joseph Giovannini
Evelyn Hokansen
Robert Bennett

Saxophones

Milton Johnson
George Beale
William Collins
Reino Ahlman
Aarne Olkkonen

Horns

Roger Haskins
Robert Haskins
Ruth Belinap
Norman Berstien
Milton Gustafson

Piccolo

Opal Harper

Baritones

Raymond LeMieux
Carl Senob

Basses

George Haskins
Dave Caden
Howard Johnson

Tympani

Elmer Ojala

Percussion

Kenneth Schulze
Edward Nicholas
Wilbur Crowley

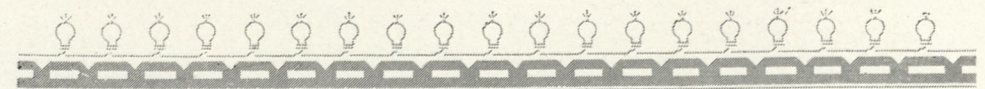



Girls' Glee Club

During this year the Girls' Glee Club has had much skill and precision in club singing. The enthusiasm of Miss Craig and the fine spirit of the girls made the foundation for the splendid work they did.

Appearing at several Assemblies and at the regular Sunday afternoon programs, they were met with much praise and were especially commended on their co-operative performance.

The girls look forward to another year of enjoyable work and to the friends they have made this year.

The present club is composed of the following members:

Miss Ruth Craig, Director
Helmi Huhtala, Piano Accompanist

<i>First Sopranos</i>	<i>First Altos</i>	<i>Second Sopranos</i>	<i>Second Altos</i>
Lucile Hoyle	Mary Bennett	Sigrid Gronland	Gertrude Massa
Louise Basso	Beatrice Rashleigh	Coretta Williams	Mildred Herman
Eleanor Blixt	Hope Mattson	Gladys Freethy	Edith Whitford
Dorothy Smith	Opal Harper	Rhoda Hubbard	Enid Mitchell
Isabelle Betts		Isabelle Mayer	Jean Sinclair
Dorothy Austin		Agnes Carr	
		Marion Brown	



Men's Glee Club

Northern State Normal has been represented this year by the best Men's Glee Club ever organized at this institution. They have given concerts at Ironwood, Wakefield, Bessemer, and Negaunee. At every place they were enthusiastically received.

Versatility has been the keynote of success in this unusual group. Included in its membership is a male quartet and several soloists.

Mr. Conway Peters, the director, who has so given himself over to the development of this organization, is deserving of no little praise for its unlimited successes.

Director, Conway Peters

First Tenors

Raymond LeMieux
Raudaulph Smith
Dwight Trezise

Second Tenors

Ennis Fleming
Roger Haskins
Walter Daley
John E. Wills
Peter Giovannini

First Bass

Kenneth W. Schulze
Aarne Olkkonen
Harold Christian
George Paquin
Reino Ahlman

Second Bass

Octave Paquette
George Haskins
Robert Haskins
Dave Caden
Harry Reinholdt
Joseph Giovannini

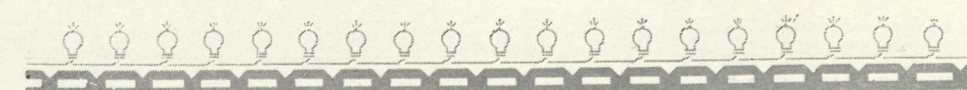



The String Quartet

For the fourth consecutive year, Northern State Normal has had an unusually fine String Quartet. A finer type of music and an extra amount of time spent on interpretation has done much towards making it a delightful chamber music organization. As a part of the Glee Club it has traveled into different parts of the Upper Peninsula and has taken a most active part at home programs. It is composed of the following members:

First Violin	Conway Peters, Director
Second Violin	Walter Daley
Viola	Raymond LeMieux
Violoncello	Robert Haskins

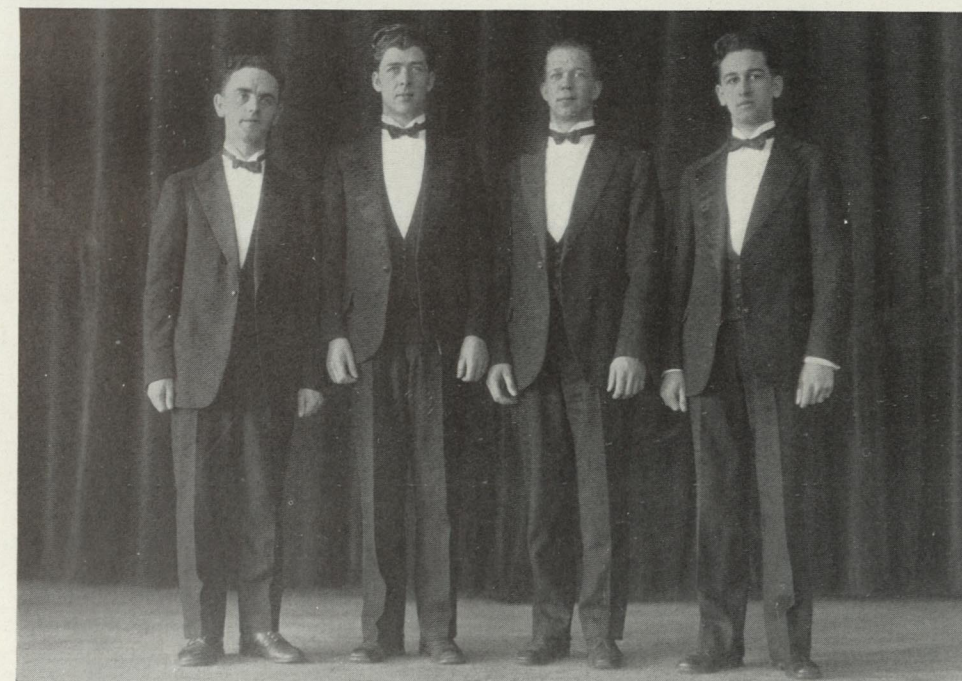
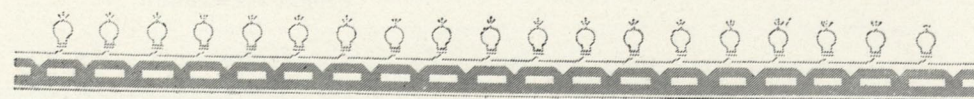

The Male Quartet

The Male Quartet is an organization still in its infancy, this being the first year of its existence. The quartet has sung on many occasions at school programs and has taken an active part in every concert given by the Glee Club on its tour and at the home concert.

To Miss Ruth Craig, of the Music Department, goes a great deal of the credit for its successes. The personnel is as follows:

First Tenor	Dwight Trezise
Second Tenor	John E. Wills
First Bass	Kenneth W. Schulze
Second Bass	Aarne Olkkonen

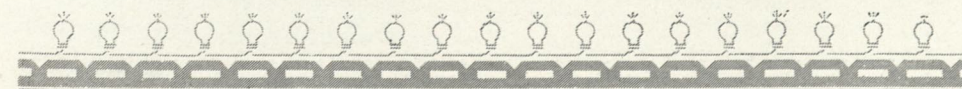



The Glee Club Band

The membership of the Glee Club this year included a band of twenty pieces. Every member of the band is a student enrolled in the Public School Music Course. This organization is the only one of its kind in the state. It can sing as well as play, and has in its ranks several instrumental soloists.

Director, Conway Peters

Solo Trumpet

Walter Daley
Harry Reinholdt

First Trumpet

Ennis Fleming

Second Trumpet

Raudaulph Smith

First Trombone

Harold Christian

Second Trombone

Joseph Giovannini

Alto Horns

Roger Haskins
Robert Haskins

Sousaphone

George Haskin

Solo Clarinet

Octave Paquette

First Clarinet

Peter Giovannini

Second Clarinet

George Paquin

Saxaphones

Aarne Olkkonen

Reino Ahlman

Dave Caden

Baritone

Raymond LeMieux

Cymbals

Kenneth W. Schulze

Drums

John E. Wills

Dwight Trezise

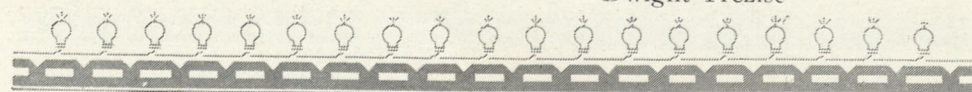

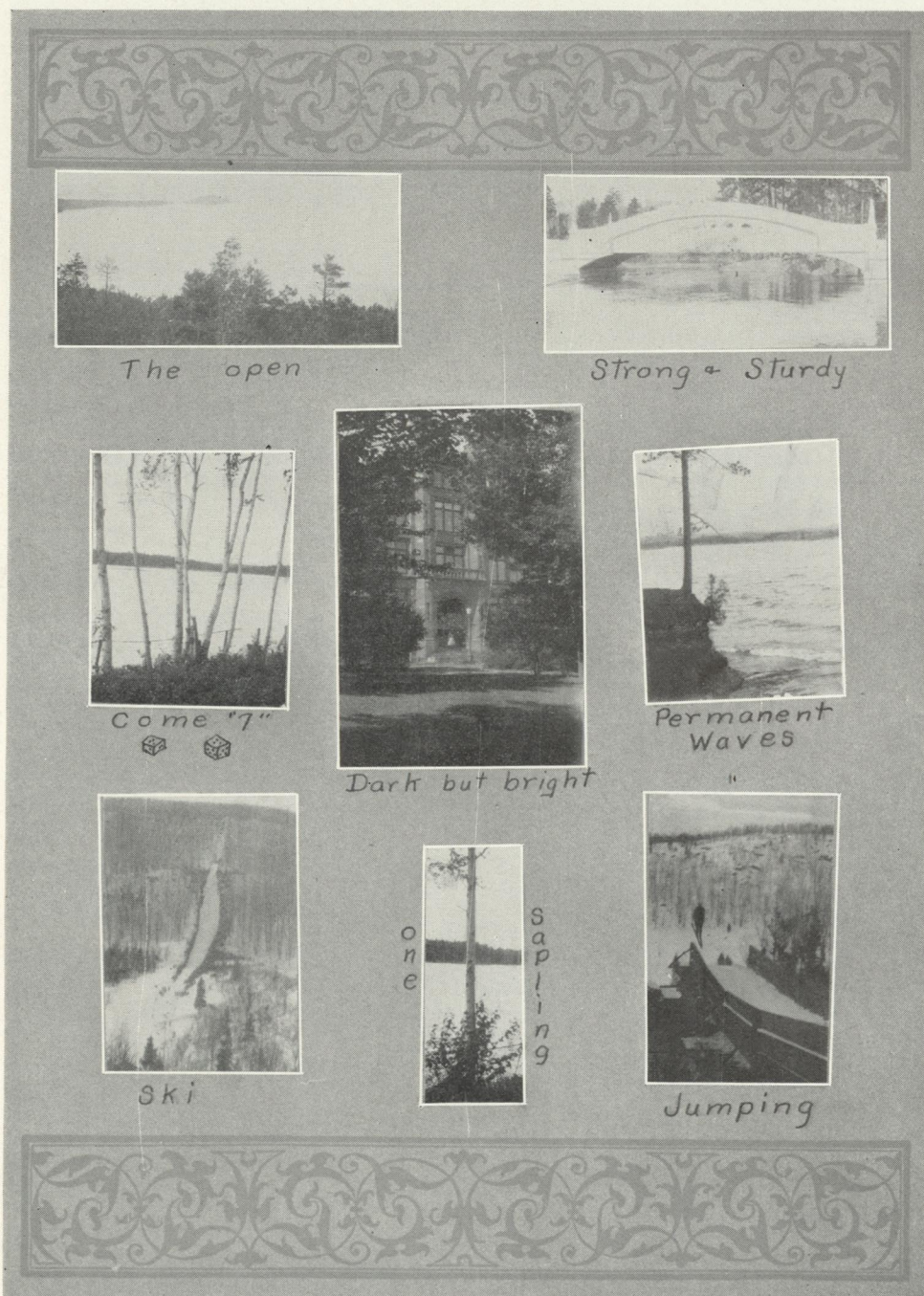

"So much as from occasions you may gleam
now gather and surmise."

—King Lear.



Men's Union

The purpose of the Men's Union, whose membership is composed of all men enrolled in the Northern State Normal School, is to establish friendly relationships among the men of the school and to work with the Student Girls' League in broadening and uplifting the student life and in promoting co-operation between the faculty and students.

The Union is governed by a student council constituted as follows:

The two highest ranking men officers of the Senior class.

The two highest ranking men officers of the Junior class.

The two highest ranking men officers of the Sophomore class.

The two highest ranking men officers of the Freshman class.

If a class has only one, or no men officers, or if a vacancy occurs, the necessary representative or representatives are elected at a special meeting of the men of the class called by the class president within one week after the vacancy occurs. The executive committee for 1926-1927 is as follows:

Seniors—Cornelius Sullivan and Emerson Johnston.

Juniors—Kenneth Schulze and Howard Ivens.

Sophomores—Norman Jeffery and James Bennet.

Freshmen—Alfred Hildner and Wellington Huss.

The officers of the Union are elected by the council at its first meeting. The President and Vice-President must be of the Junior or Senior classes. The officers for 1926-1927 are as follows:

President Howard Ivens

Vice-President Cornelius Sullivan

Secretary-Treasurer James Bennet

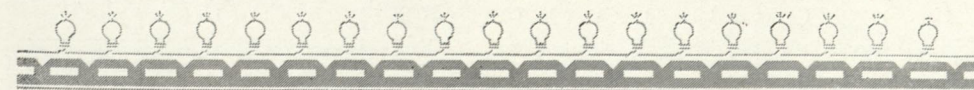

Student Girls' League

The purpose of the Student Girls' League, whose membership is composed of all women enrolled in the Northern State Normal School, is to establish friendly relationships among the girls of the school and to work with the Men's Union in broadening and uplifting the student life and in promoting co-operation between the faculty and students.

The League is governed by a student council constituted as follows:

The two highest ranking women officers of the Senior class.

The two highest ranking women officers of the Junior class.

The two highest ranking women officers of the Sophomore class.

The two highest ranking women officers of the Freshman class.

If a class has only one, or no women officers, or if a vacancy occurs, the necessary representative or representatives are elected at a special meeting of the women of the class called by the class president within one week after the vacancy occurs. The executive committee for 1926-27 is as follows:

Seniors—Amelia Olson and Mrs. Louise Rydholm.

Juniors—Mrs. Matilda Larson and Mary Bennett.

Sophomores—Kathleen Brophy and Gladys Wiggins.

Freshmen—Elizabeth Rogers and Zyra Murphy.

The officers of the League are elected by the council at its first meeting. The president and vice-president must be of the Junior or Senior classes.

The officers for 1926-27 are as follows::

President Amelia Olson

Vice-President Mrs. Rydholm

Secretary-Treasurer Zyra Murphy

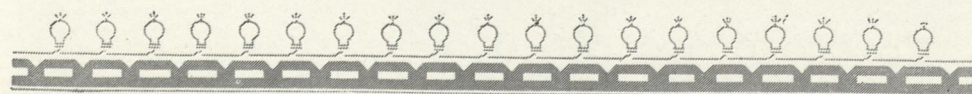

*He should have fallen down to gather that would have been more fun
Beth R.*

Marian Dear:
Expect to be back
next year. See you.
Many a good time
we've had. Remember
formal invitation to Bob?
Love,
Lorraine

Marian dear
We've suffered thru
a lot of classes together
& thru them all years
proved extra friend. I love
you loads. Really
Love,
Lorraine

Dear Marian
I'll miss you so
much next year.
Certainly have
enjoyed your
friendship and I
hope it will
continue to
loads of love
& kisses
Love,
Lorraine



NSN 1927

Dearest Marian: I'll miss you so much next year. Certainly have enjoyed your friendship and I hope it will continue to loads of love & kisses. Love, Lorraine

Dearest Marian: I'll miss you so much next year. Certainly have enjoyed your friendship and I hope it will continue to loads of love & kisses. Love, Lorraine

Dearest Marian: I'll miss you so much next year. Certainly have enjoyed your friendship and I hope it will continue to loads of love & kisses. Love, Lorraine

1927 NSN 1927

Beta Omega Tau

May the torch of our Beta gleam forth anew,
Uniting us always in bonds firm and true.

Faculty Advisor Olga M. Hoesley
Patroness Mrs. Gilbert Brown

OFFICERS

Mary Ellen Hogan President
Irene E. Courtney Secretary
Arzelie Leonard Corresponding Secretary
Frances Johnson Treasurer

ACTIVE MEMBERS

Elsie Clayton	Louise Rydholm
Ruth Ericson	Grace Anderson
Janet King	Genevieve Keese
Matilda Larson	Ruth Carlisle
Dana Medrow	Grace Richards
Frances Neault	Marion Everett
Lola Menge	Gladys Freethy
Ruth Penglase	Claire Jacques

PLEDGES

Willa Thomas	Mary Riedinger
Dorothy Smith	

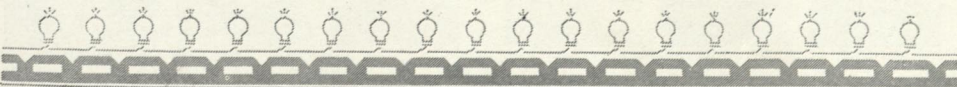

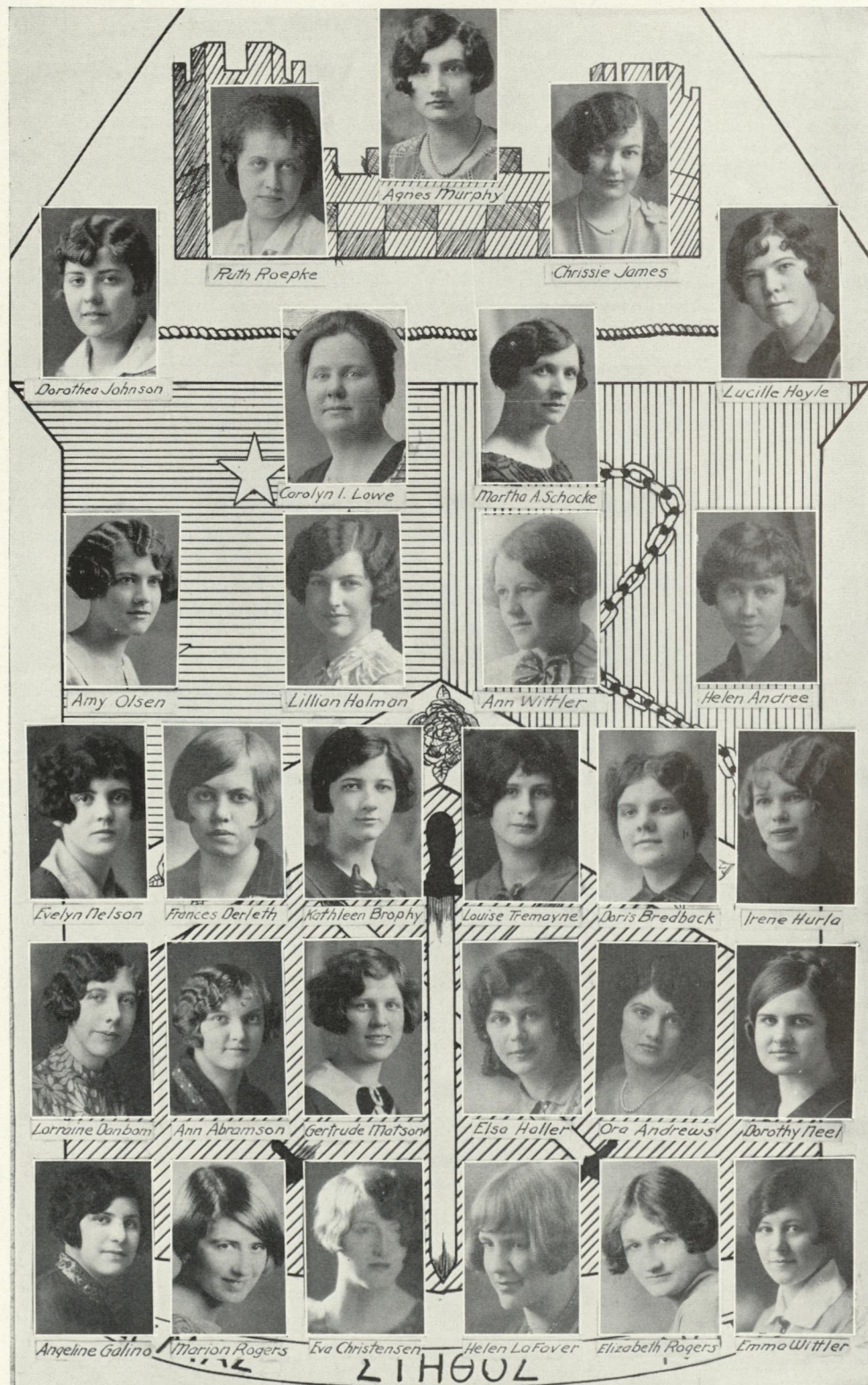

Delta Sigma Nu

Founded March 17, 1923

Faculty Advisor Miss Schacke
Honorary Member Carolyn I. Lowe

ACTIVE MEMBERS

Senior

Amy Olson

Junior

Lillian Holman

Sophomores

Agnes Murphy
Dorothea Johnson
Irene Hurla
Chrissie James
Ora Andrews

Ruth Roepke
Frances Derleth
Lorraine Danbom
Ann Wittler

Helen Andree
Evelyn Nelson
Louise Tremayne
Kathleen Brophy
Doris Bredback

Freshmen

Elsa Haller
Lucille Hoyle
Ann Abramson
Emma Wittler
Angelino Galino

Eva Christensen
Marion Rogers
Elizabeth Rogers
Dorothy Neel
Helen LaFaver

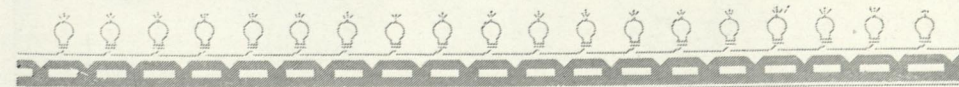



*Heads Marion -
Haven't seen
much of you
last year -
but will try
to get acquainted
again next
year.
Love
Peggy*

ANNETTE
BECKMAN



Cegmer Seg

Founded February 14, 1923

ADVISORS

Mlle. Evelain Archambeault Miss Emily Hunting

HONORARY MEMBER

Mabel Fassenden Bowman

OFFICERS

President Gladys Wiggins
Secretary Mary Olson
Treasurer Eileen Stafford
Corresponding Secretary Ruth O'Connor

Sophomores

Eileen Stafford	Ruth Cadman
Mary Olson	Garnet Luneau
Ruth O'Connor	Dorothy Garrity
Rachel Whitens	Irene Doetch
Mary Watson	Gladys Wiggins

Freshmen

Blanche Fillian	Genevieve Baril
Eleanor Ragusett	Frances Peppin
Mae Spenser	

PLEDGE

Constance Maloney

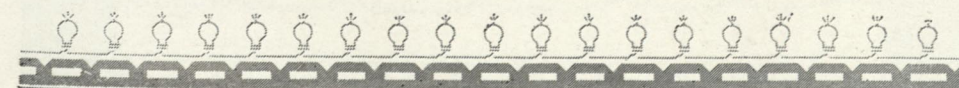



ΦΚΝ

Phi Kappa Nu Sorority

Founded January 27, 1926

Honorary Member—Mrs. Conway Peters

Advisor—Miss Griswold

OFFICERS

President Mary Bennett
 Vice-President Ruth Kemp
 Treasurer Ebba Eklund
 Corresponding Secretary Cecile Pepin

ACTIVE MEMBERS

Seniors

Mary Bennett

Juniors

Gladys Sandstrom

Sophomores

Alice Stockwell	Ella Olsen	Pernilla Johnson
Ruth Kemp	Ebba Eklund	Marjorie Gribble
Marion Finley	Elizabeth Kerr	Cecile Pepin

Freshmen

Dorothy Harris	Diadama Mason
Ruth Sandbom	Hope Mattson

PLEDGES

Jean Stalker	Evelyn Hicks
Georgina Densmore	Helen Brotherton



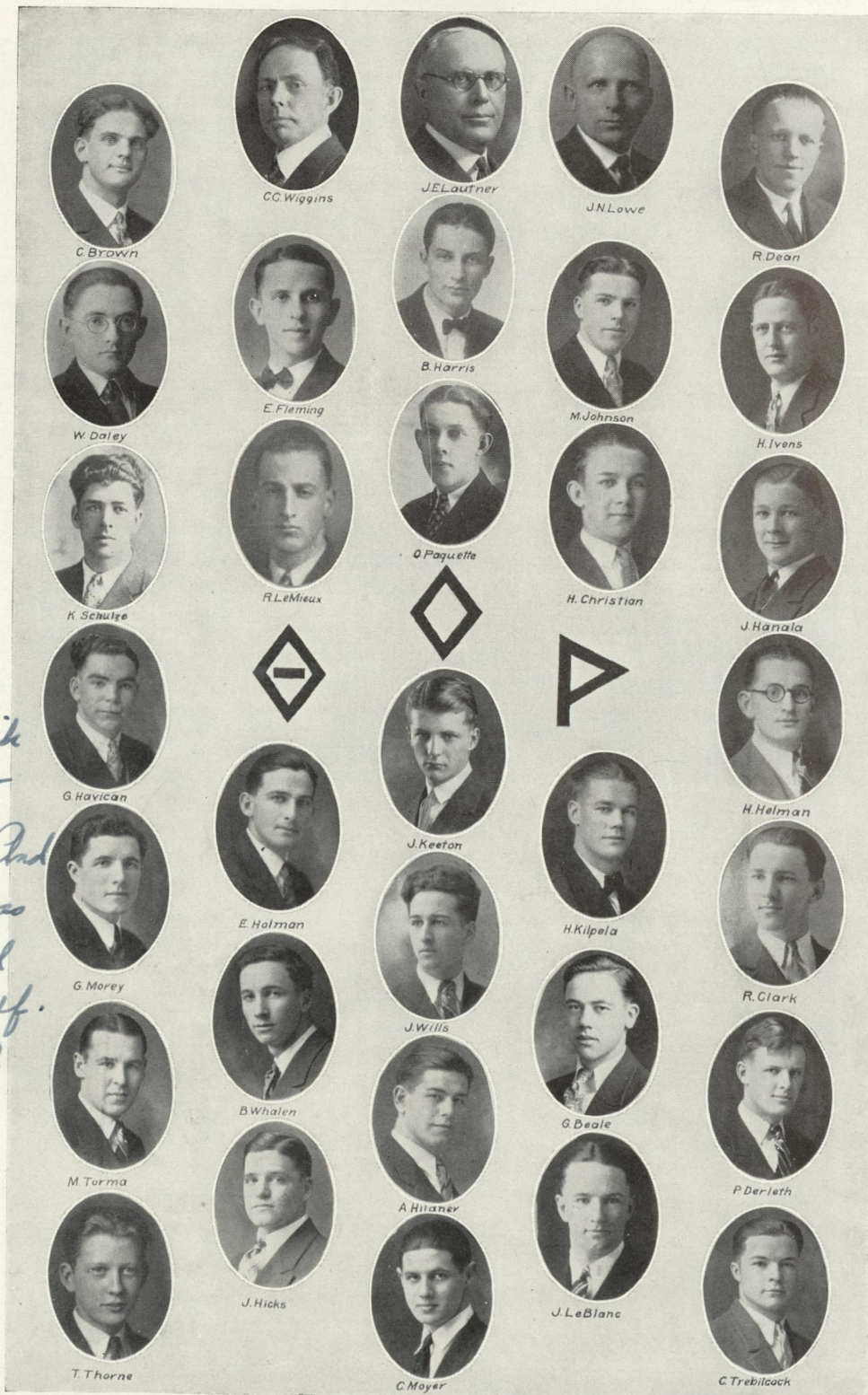

Once Miss
Hard said,
Don't you think
Miss Everett
is real cute. And
I agreed I was
about to tell
her so myself.
Good Luck
in all.
Fug



Theta Omicron Rho Fraternity

Founded December 2, 1914

Incorporated Under State Laws of Michigan, December 2, 1925

FACULTY ADVISORS

C. C. Wiggins J. E. Lautner J. N. Lowe

OFFICERS

President Raymond LeMieux
First Vice-President Carleton Brown
Second Vice-President John Hanala
Secretary Earl Holman
Corresponding Secretary Ray Forsman
Treasurer Glen Morey
Master of Degree Kenneth Schulze

ACTIVE MEMBERS

Seniors

Walter Daley Robin Dean Ben Harris Raymond LeMieux

Juniors

Carleton Brown Ennis Fleming George McLaughlin
Octave Paquette Howard Ivens Kenneth Schulze

Sophomores

Harold Christian Glen Morey John Keeton Hugo Kilpela
Earl Holman John Hanala Arnie Olkanen Matthew Torma
Milton Johnson George Havican Herbert Helman John Wills
Bert Whalen

Freshmen

George Beale Robert Clark Paul Derleth
George Haskins John Hicks Alfred Hildner
James LeBlanc Carl Moyer Theodore Thoren
Clarence Trebilcock

PLEDGES

Reino Ahlman Harry Reinhold

As One, United

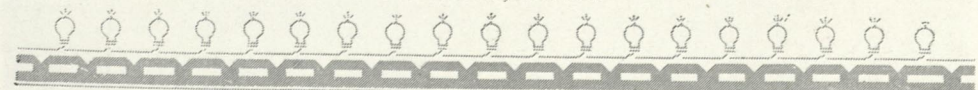

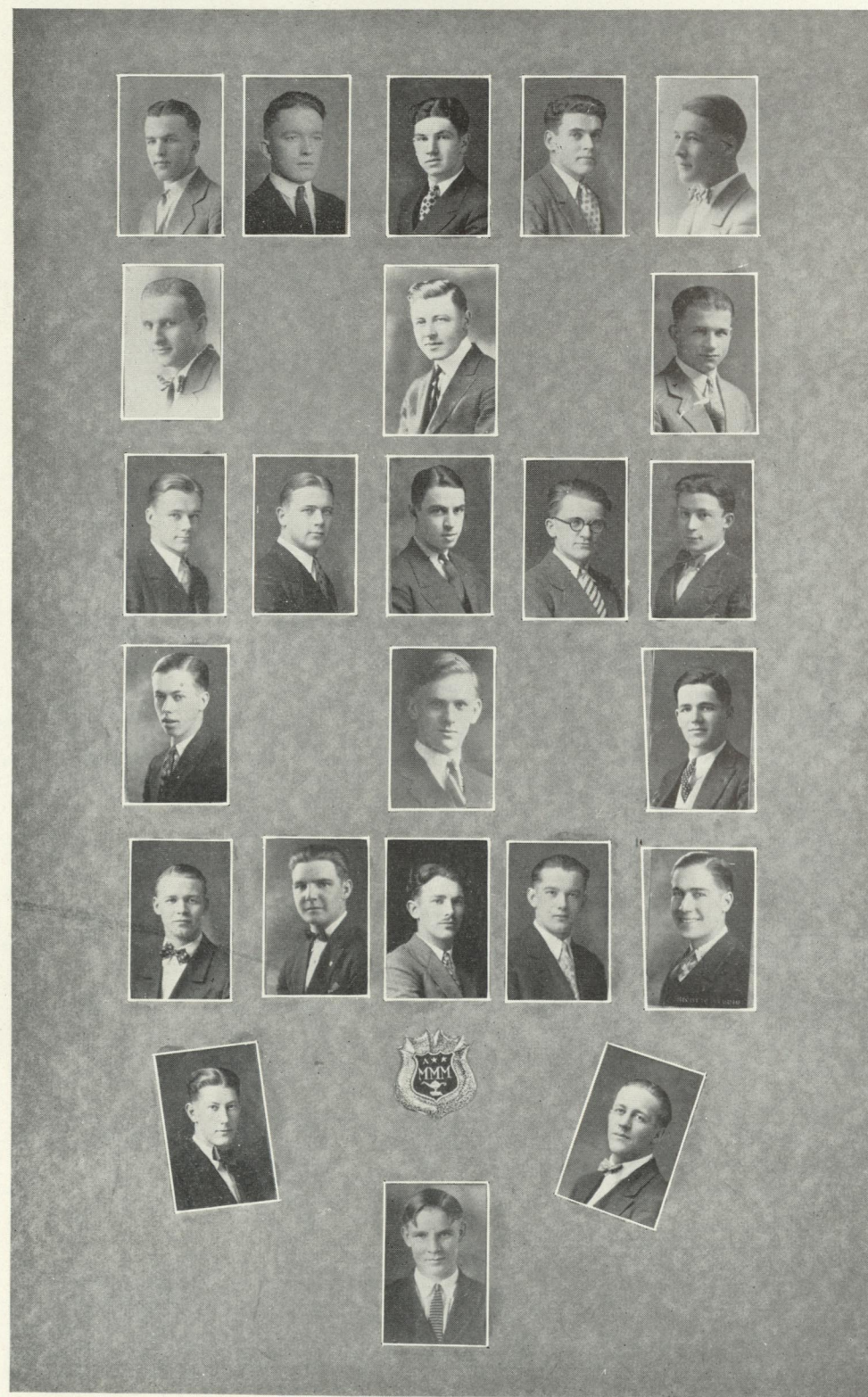

Tri Mu

Organized December 19, 1922

ACTIVE MEMBERS, 1927

OFFICERS

Halstead H. Monical President
 Alger Gustafson Vice-President
 Emerson Johnston Secretary
 Arnold Niemi Treasurer

Clarence Tamblyn	Norman Jeffery	Wallace Cameron	Louis Mall
Edward Honkanen	Joseph Giachino	William Peterson	Joseph Leonard
Howard Billings	Harry Anderle	Stanley Corneliuson	Oscar Wasberg
Jerry Hemr	Lauri Hillberg	Henry Russi	Ernest Tinetti
Verne Elnes	Philip Boyd	Alan Ronberg	George Collins
	Malcolm Nelson	Eino Monkanen	

FACULTY MEMBERS

Prof. G. L. Brown
 Prof. G. C. Meyland

Hail, Hail, to our Tri Mu,
 All Hail to the Gold and Blue;
 Hail, Hail, to our Tri Mu,
 Our Friendship, may it e'er be true,
 Ever faithful, ever true.
 Let us sing our song anew
 Of the days we've spent with you,
 All hail to our Tri Mu.

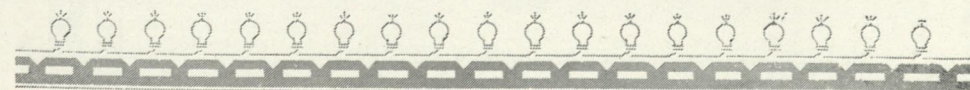
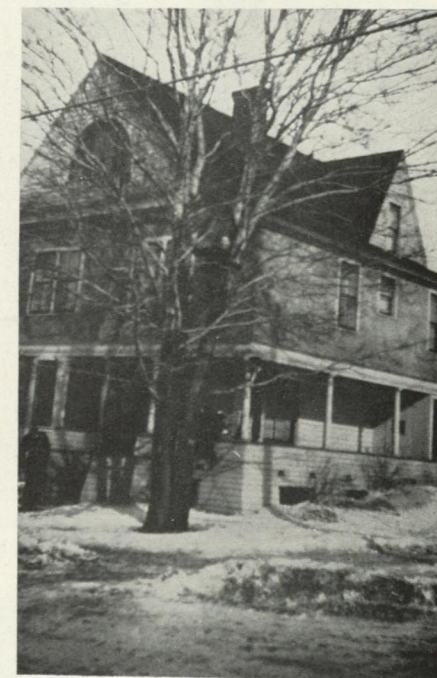

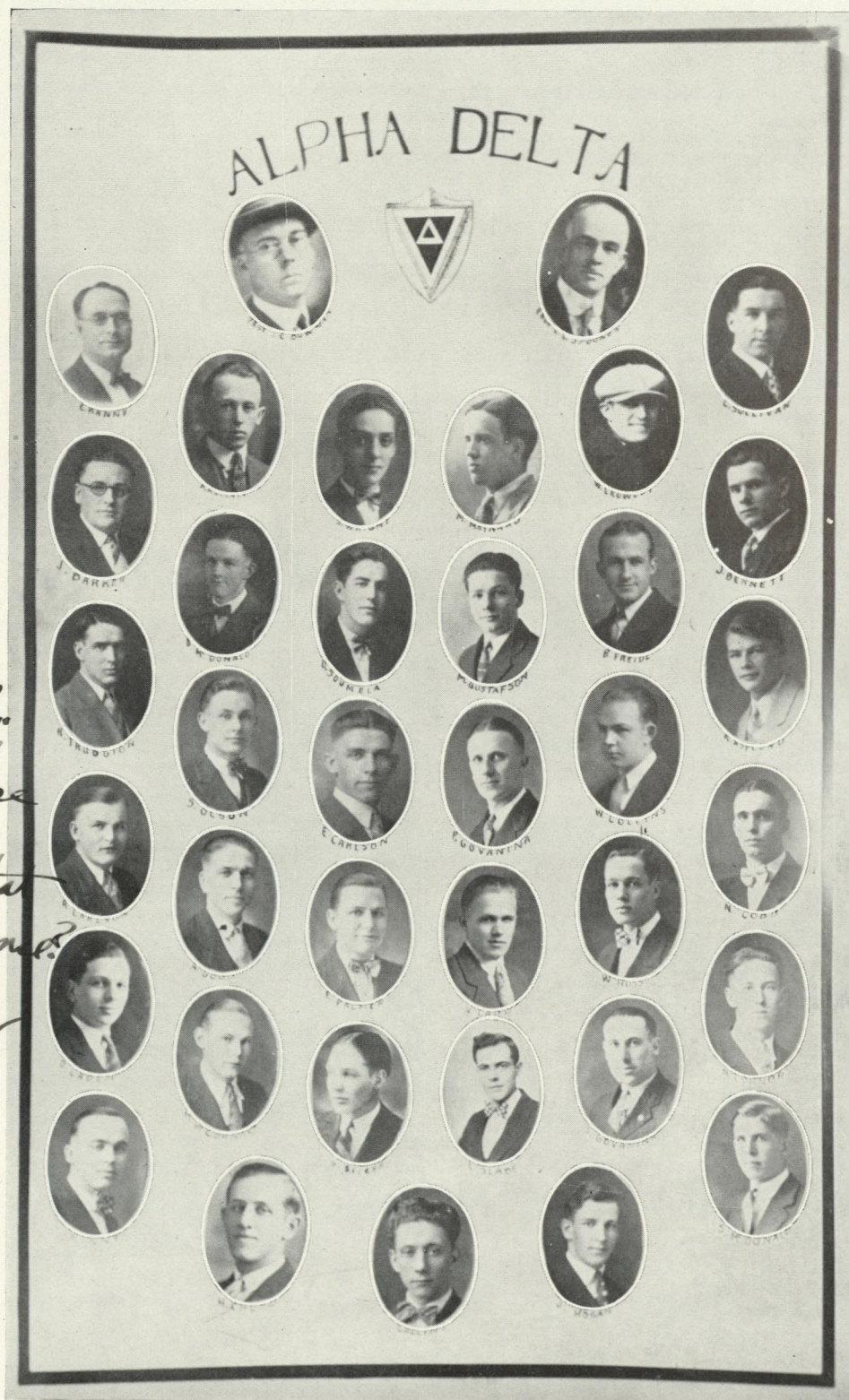

Alpha Delta Fraternity

(Formerly The Brothers of Diogenes)

Founded December, 1923

ADVISORS

Prof. J. C. Bowman

Prof. C. C. Spooner

OFFICERS, 1926

President Minden Maynard
Vice President James Wright
Secretary Wilbur Crowley
Treasurer Albert Mullaly

OFFICERS, 1927

President James Wright
Vice President Raymond Trudgeon
Secretary Peter Giovannini
Treasurer Milton Gustafson

ACTIVE MEMBERS

Asplund, Robert	DeCook, Joseph	McCornock, Maxwell
Bennet, James	Friedl, Raymond	MacDonald, Stewart
Barker, John	Giovannini, Peter	Olson, Stanley
Carr, Verner	Gustafson, Milton	Palmer, Evans
Carlson, Rayfield	Good, Allan	Seeger, Gordon
Carlson, Eber	Huss, Wellington	Slade, Erwood
Cobb, Norman	Hogan, John	Sullivan, Cornelius
Connors, Norman	Kanney, Carl	Smith, Roudolph
Crowley, Wilbur	Kenney, Lester	Soumela, Uno
Chubb, Howard	Maynard, Minden	Trezise, Dwight
Collins, William	Mullaly, Albert	Trudgeon, Raymond
Caden, Dave	McDonald, Donald	Wright, James

PLEDGES

Giovannini, Joseph	Rahm, Linne	Ebbesen, William
	Collins, John	





Department of Physical Education

The Physical Education Department of Northern has passed from infancy into childhood. The "child" is still rapidly growing, and a few more years will proclaim it an adult. Strong leaders head the department, and fine new material is coming in each year.

The three-year life certificate course was inaugurated in this department last fall. Many new and interesting courses have been added to the schedule of classes.

An interesting and inspirational exhibition of Physical Education was given in March by the men's and women's classes. It proved a shining example of what is being accomplished along this line in our school. During the Spring term track meets and a Spring Festival will be held under the auspices of the department.

Our graduates are making good. Favorable reports reach us from all sides.

Mr. Chas. B. Hedgcock is head of the department, assisted by Mr. Victor Hurst, in the men's section. Miss Gladys L. Gray is head of the women's department, assisted by Louise Nottingham Rushton and Miss Rachael Toivonen.

The objectives of the Physical Education Club, the membership of which is composed of men and women specializing in this work, are to inspire the members in their work and to bring them together at social events, as dinners, informal meetings and hikes. The officers for the year 1927 are: President, Joseph Leonard; Vice-President, Evagina Holm; Secretary-Treasurer, Gladys Wiggins. Business meetings are held bi-weekly.



Home Economics

Juniors

Viola Perala

Emily Pryor

Gladys Sandstrom

Sophomores

Kathryn Beckman

Elsie Clayton

Ovidia Evenson

Frances Johnson

Phyllis Penglase

Helen Peterson

Cecelia Pepin

Bernice Stanchina

Ann Wittler

Freshmen

Ruth Carlisle

Margaret Cornell

Virginia Fredlund

Elsie Hutula

Helen Ralph

Ardath Saam

Beatrice Hooper

Ruth Smedman

Rose Schauer

Grace Wilson

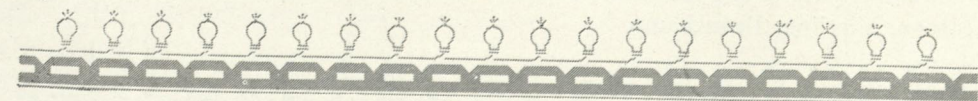

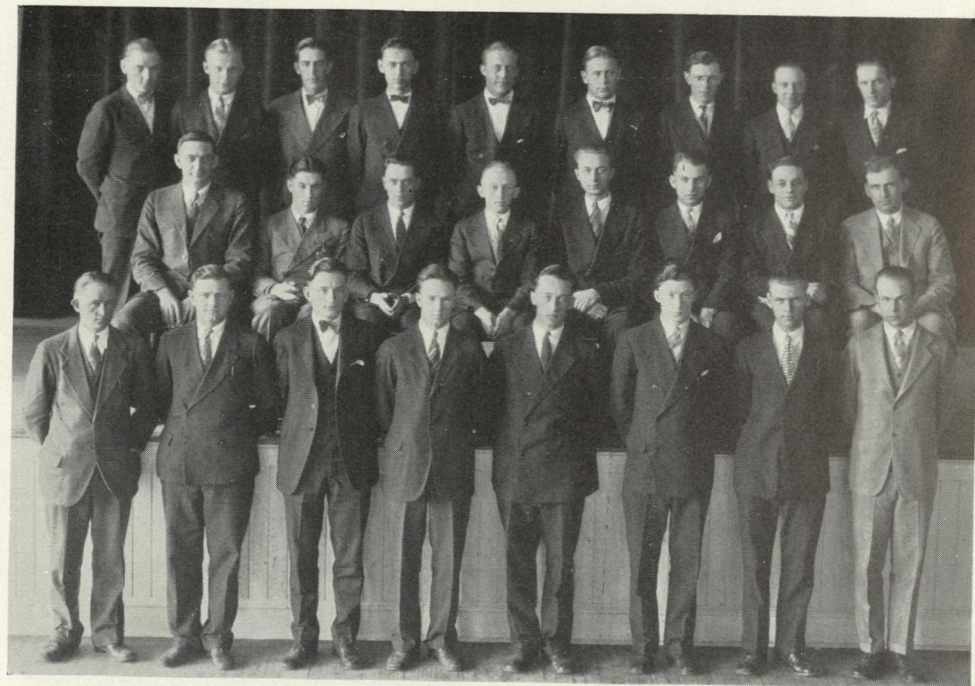

Manual Arts Club

The Manual Arts Club consists of all the students enrolled in the Manual Arts course.

At the meetings of the club, which are held bi-monthly, topics pertaining to Industrial Arts are lectured upon and discussed. This gives the students a wider knowledge of their work. During the year the club visits the industrial plants of the city, has a field day, and sponsors a social evening.

The club is now under the supervision of the following officers:

President Herbert H. Helman
 Secretary Uno Suomela
 Treasurer Alger Gustafson

The advisors are Mr. McClintock and Mr. Ferns.

Members shown in the picture:

Front Row—Ritola, Moreau, Helman, LeBlanc, Petranek, Giachino, Erickson, Collins.

Second Row—Mr. McClintock, Philips, Mickelson, Mullaly, Kojesky, Kreiger, Bowman, Mr. Ferns.

Third Row—Stensaas, Maki, Suomela, Linden, Ronberg, Gustafson, Rahm, Sved, Donich.

Members not in the picture: Hemr, Brawley, Monroe, Bissonette, Hillberg, Jacobson, Vierling, Beauchamp.

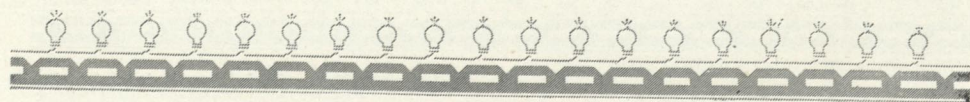

The Drama Club

The Drama Club, though one of the smallest organizations in the school, is looked upon as one of the most important. Under the able direction of Miss Carey, their advisor, they concluded another successful year, to be long remembered by the members of the organization.

ACTIVE MEMBERS

Wilbur Crowley	Helen LaFaver
Kathleen Shingler	Helen Andree
Mrs. Matilda Larson	Georgiana Densmore
Dave Caden	Sylvia Kangas
	Ida Luoma

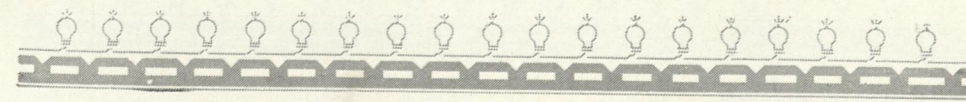

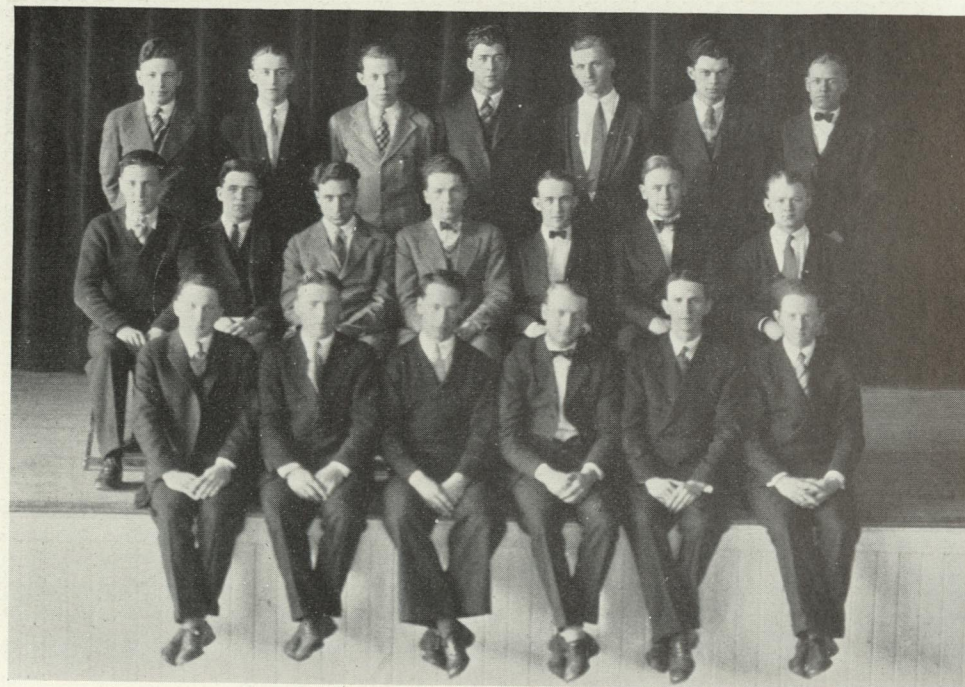

Men's Tennis Club

OFFICERS

President Carl Stolpe
 Vice-President Harold Christian
 Secretary-Treasurer Philip Boyd

The Men's Tennis Club of Northern State Normal, an organization formed in 1924 to further the interests of the game among the men students of the school, completed its most successful season with the end of the Spring term.

The club had for its advisor this year Victor Hurst, an able tennis player, who had much to do with the club's success this season.

Boasting of only a few members when the club was first organized, the year saw its membership more than trebled in size, and a greater interest was taken in the organization.

With the prospect of the completion of several new courts, it is thought that next season will find the club as one of the foremost organizations on the campus.

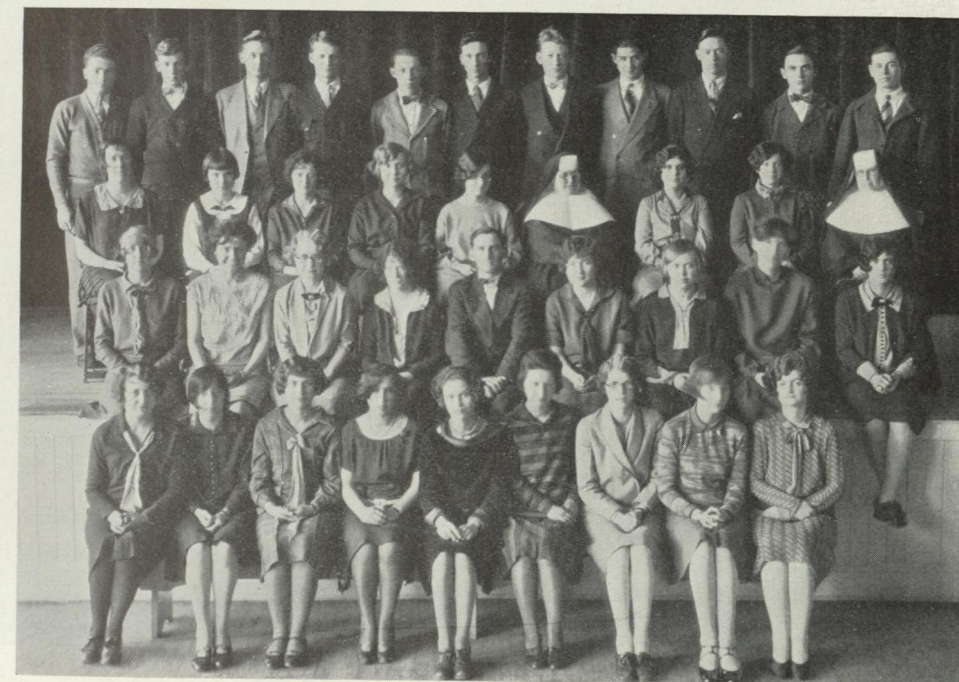

L'Alliance Francaise

OFFICERS

President Alfred Hildner
 Vice-President Wallace Nault
 Secretary-Treasurer Frances Derleth

Advisor

Miss Archambeault

The past year has been unusually successful for L'Alliance Francaise, due to the inspiring influence of Miss Archambeault. The purposes for which the club was organized—the promotion of a knowledge and appreciation of French art, literature, and language, and the increase of social intercourse among its members—have been satisfactorily carried out. Business meetings have been held every two weeks, at which the speaking of French has been encouraged. Besides these, a social meeting has been enjoyed once each term, at which delightful programs have been presented by the talented members of the club.

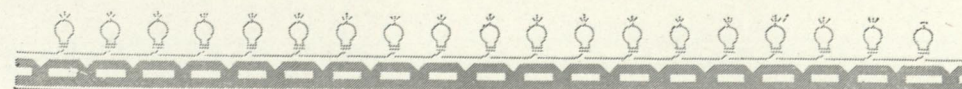



Mathematics Club

At the first meeting of the Mathematics Club this year, Mr. Allan Haslitt was elected president. When Mr. Haslitt received his degree in December, Mr. Karl Martin was elected to succeed him.

At the eleven meetings held during the year many interesting subjects which could not have been taken up in the Mathematics courses were discussed.

Advisors

C. C. Spooner

O. F. Mattson

OFFICERS

President Mr. Karl Martin

Vice-President Mr. Ted Thoren

Secretary-Treasurer Miss Ruth Roepke

MEMBERS

Karl Martin	Allan Haslitt	Ruth Roepke	Marian Thomas
Glen Morey	John Hicks	Elizabeth Bice	Mary Ley
Larrie Tuomela	Edith Lundquist	Evelyn Short	Ellen Sukiniva
Eino Honkanen	Mary Herron	Esther Halonen	Hildur Haggman
Allan Good	Madge Steehler	Verona Manderfield	Helen Erickson
Charles Goetz	Dorothy Bennett	Irene Doetch	Lillian Lund
Ted Thoren	James Wright	Martha Hamar	

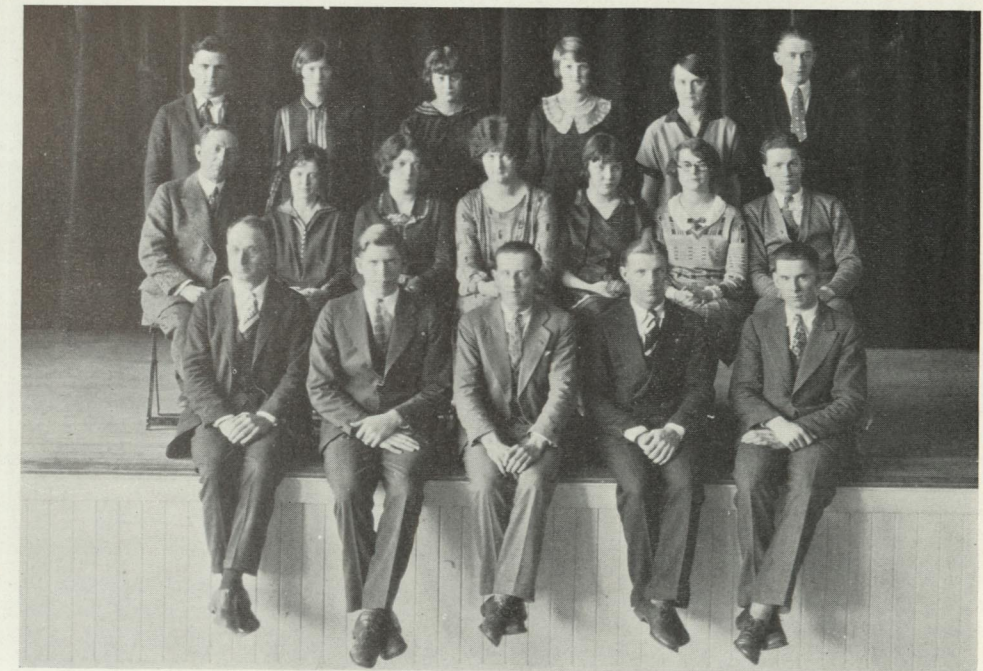
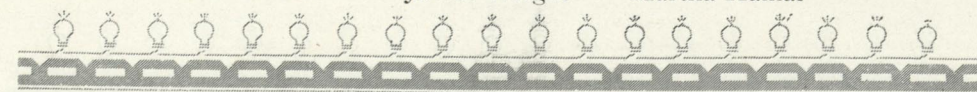

Commercial Club

Officers—Fall Term

Pres..... Agnes Hergard
Vice-Pres.. James Bennett
Sec..... Anne Quigley
Treas... Howard F. Chubb

Officers—Winter Term

Pres..... Carl A. Stolpe
Vice-Pres., Ralph W. Brown
Sec..... Rachel Whitens
Treas..... Karl Kanney

Officers—Spring Term

Pres..... James S. Bennett
Vice-Pres., Ralph W. Brown
Sec..... Milton Gustafson
Treas.. Stewart MacDonald

The Commercial Club swung into line early this year, and is going strong, as is evidenced by the number of students who attended the meetings.

One interesting event of the year was a talk by Mr. McMasters, of the Southwestern Publishing Company, on "Junior Chamber of Commerce Clubs."

Each meeting was characterized by a talk from one or more members on subjects of interest to commercial students.

ACTIVE MEMBERS

Bennett, James	Eklund, Ebba	Kemp, Ruth	Quigley, Anne
Brown, Ralph	Gustafson, Milton	Kolden, Gladys	Richards, Robert
Carpenter, James	Harper, Alta	MacDonald, Stewart	Seavoy, Ruth
Chubb, Howard	Herrgard, Agnes	Markus, Betty	Seass, Frances
Deegan, Agnes	Kanney, Karl	Miller, Robert	Stolpe, Carl
	Whitens, Rachel		

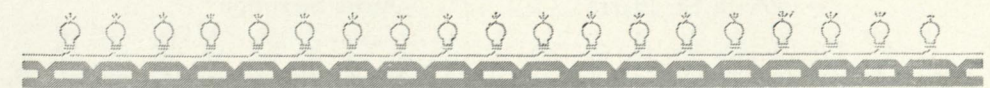



Kindergarten Club

The Kindergarten Club meets in the kindergarten room twice a month. Such articles as child welfare are discussed; music and games are also a part of the programs. Special social meetings are held during each term. These meetings are held in order that the girls may become better acquainted. All students who expect to teach in the kindergarten may be members. The present officers are:

President Chrissie James Secretary Marjorie Gribble
Vice-President Mary Lloyd Treasurer Frances Neault

Faculty Advisor—Miss Bates

ACTIVE MEMBERS

Junior—Ann Homeier

Sophomores

May Beale	Marjorie Gribble	Mary Lloyd	Ena Paulson
Ermalyne Boudreau	Mildred Hassinen	Ida Martinson	Grace Richards
Adelaide Ford	Chrissie James	Frances Neault	

Freshmen

Bertha Anderson	Martha Hamar	Gertrude Massa	Merle Olson
Catherine Eslick	Constance Maloney	Diadama Mason	Laura Rossberg
Elvira St. Pierre	Adris Snowdon		

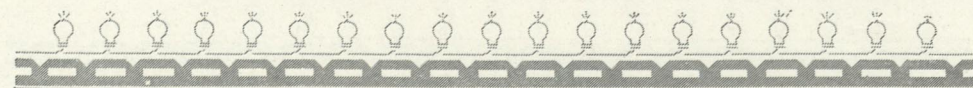

Forum Debating Society

The work of the Forum Debating Society has had as its purpose the improvement of debating, the development of oral expression, and the strengthening of school spirit. This has been accomplished through both the forensic and social meetings. The enthusiasm of our sponsor, Miss Teeters, has encouraged successful effort. The society has been represented on the intercollegiate teams by Elsie Lehto, and by Eda Whitford, Beatrice Rashleigh and Ruth Walls as alternates.

The officers are:

President Eda Whitford
Vice-President Elsie Lehto
Secretary Lilly Hollie
Treasurer Marian Fox

F—riendly,
O—pen-minded,
R—eliable,
U—nited,
M—embers—

THAT'S THE FORUM

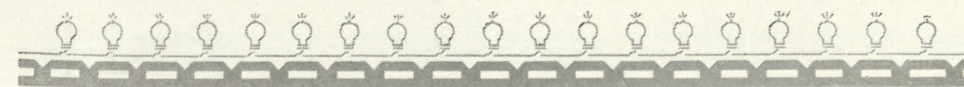



Minervan Debating Society

Under the direction of Miss Lena Durboraw, the Minervans have gathered every week to debate on current topics. The Fall and Winter terms were devoted to drill and practice. In the Spring term interest was keen in the inter-society debates. The society was represented on the varsity teams by Miss Dorothy Garrity, Miss Helen LaFaver, and Miss Ruth Sandbom.

OFFICERS

Dorothy Garrity President
 Ebba Eklund Vice-President
 Cecile Pepin Secretary
 Alice Stockwell Treasurer



Webster Debating Club

The year just ended was the most successful and enjoyable one that was ever recorded in the Webster Debating Club. Although the membership was small, it was unsurpassed in activity and interest. The success of the club is largely due to the unlimited amount of interest shown by each member in co-operating with one another to keep up the reputation which the club has gained in the past years.

Meetings were held weekly. These were well attended and enjoyed by every member. The programs were largely devoted to debating, with occasional speeches on various topics of particular interest to the members.

We members wish to thank Mr. Meyland, our critic, for the kind co-operation he has given toward the building up of the club.

OFFICERS

Glen H. Morey President
 George Havican Vice-President
 Uno Suomela Secretary

Members shown in the picture:

Standing (left to right)—George Anderson, Mathew Torma, Norman Jeffery, Mr. Meyland, Bert Whalen, Sigurd Erickson, Carlton Brown.

Sitting (left to right)—Kenneth Erfft, Uno Suomela, Glen Morey, George Havican, Karl Martin.



Haynes Debating Society

The Haynes Debating Society, this year, has several outstanding accomplishments to its credit. It was represented in Northern's Collegiate Debate teams by six members, the largest number placed by any forensic organization on the campus. The men participating were John Collins, Ben Harris, Raymond Goode, Leo Godin, Emerson Johnston, and Minden Maynard. Besides this, the society took part in inter-society debates with the Minervans and Webster society.

Mr. Mallory became faculty advisor at the beginning of the Winter term when Mr. Bowman found it impossible to continue as supervisor because of other duties. The society wishes to thank Mr. Bowman for his kindly efforts in its behalf. The year was ended by the framing and adopting of a new constitution.

OFFICERS

President Minden Maynard
Vice-President Emerson Johnston
Secretary-Treasurer Donald McDonald



Schecciode

The Schecciode is the art departmental club, whose members are those specializing in the art course. The programs of the club differ each term, and are interesting from the standpoint of art teachers, art history and various branches of art work outside of any class work.

During the past Winter term, the members of Schecciode did all the art work for the Kawbawgam, and have given help toward poster work whenever it was requested.

OFFICERS

President Sylvia Kangas
Vice-President Alice Stockwell
Secretary Evelyn DuBois
Treasurer Evelyn Anderson

MEMBERS

Evelyn Anderson Marion Brown Marion Everett Sylvia Kangas
Annette Beckman Evelyn DuBois Peter Giovannini Clara Rehnlund
Alice Stockwell

Advisors

Miss Spalding

Miss Ward



Girls' Affirmative Debating Team

Meet the first intercollegiate girls' debating team of Northern State Normal! Helen LaFaver of Gladstone, Elsie Lehto of L'Anse, and Ruth Sandbom of Escanaba.

The team defeated a girls' team from Ypsilanti April 22nd, on the affirmative of the question:

"Resolved, That Congress should be empowered to adopt uniform marriage and divorce laws."

The Ypsi had successfully argued the question six times previous to the debate here. It was a well-earned decision, and we are proud of you, girls!

Professor A. L. Franzke, of Lawrence College, judged.

Yes, these representatives of Northern are all-round girls. They were active leaders in high school, and you know what they are doing at Northern!

Helen and Ruth are Freshmen, members of the Minervan Debating Society, and have had experience in high school debating. Elsie is a Sophomore, a member of the Forum Debating Society, and has never debated before.

Our alternates, who, with the team, worked hard to keep up Northern's standard in forensics, are Beatrice Rashleigh of Calumet and Ruth Wells of Treenary.

These girls have proved their ability as debators, and we hope that girls' debating teams will become a matter of course at Northern.

Let us remember their coach, to whom sufficient praise and credit cannot be given—Miss Lena Durboraw.

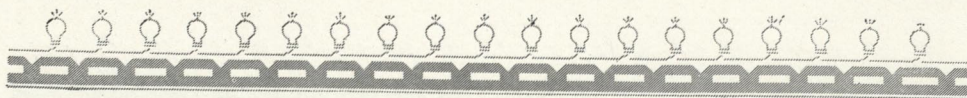

HELEN LA FAVER



ELSIE M. LEHTO



RUTH E. SANDBOM



LENA C. DURBORAW

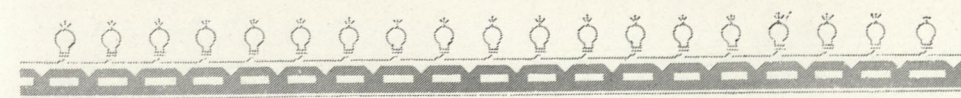



The Negative Intercollegiate Team

'Twas well that Benito Mussolini was thousands of miles away when the Northern Normal negative team debated Central on February 9. The dictator would have had a sad trip home, pondering over his punctured governmental principles, for the question debated was, "Resolved, That this house indorse the governmental principles of Mussolini."

The debate took place on the home platform February 9, before a house of 600 interested students of government. Mr. George Campbell, of Oshkosh Normal, was the judge, and he was convinced that the negative had shown the undesirable traits of the opposition's case.

The team was composed of Emerson Johnston of Marquette, Dorothy Garrity of Escanaba, and George T. Havican of Marquette. Eda Whitford, of Muskegon Heights, was the alternate. For two years, Miss Garrity and Mr. Havican have debated Central on the negative, and each year they have been spurred on by one of the school's senior leaders, Mr. Zerbel in '26 and Mr. Johnston in '27. Second year debaters are awarded gold keys, emblematic of scholastic achievement, while the first year debaters are given letters. Mr. Meyland coached the team in a very capable manner.

The school's interest in debating must be mentioned. It has found out that much worthwhile material can be obtained at debates. In the last two years, the Communist and Fascist governments have been discussed. Both of these questions are of international importance and every teacher should be well acquainted with them.

But what of '28? Miss Garrity and Mr. Johnston have accepted teaching positions, while Mr. Havican will return for a third year on the platform. Miss Whitford and Mr. Godin will also return, and, with the other members of the affirmative and new recruits, a strong team will represent Northern in 1928. It would be a great reward for this interest in debating to have Northern join the State Debating League.

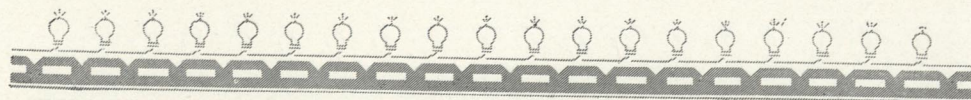

DOROTHY GARRITY

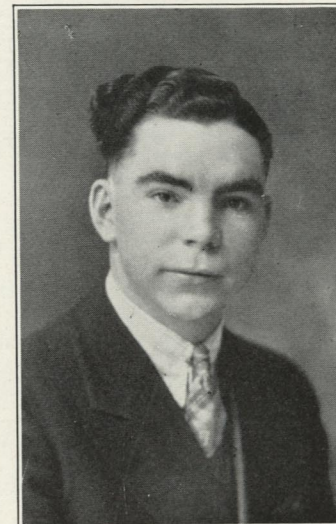

GEORGE HAVICAN

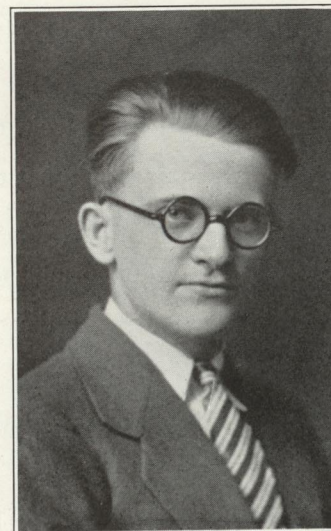

EMERSON E. JOHNSTON



GUNTHER C. MEYLAND





Men's Affirmative Intercollegiate Team

After nearly four months of earnest effort and preparation the three men selected to make up Northern Normal's affirmative team left for Ypsilanti.

Here they unsuccessfully debated the question: "Resolved, That this house endorse the governmental principles of Mussolini." Professor Eich, of the University of Michigan, in giving the decision to the negative, declared the contest to be as close a one as he had ever been called upon to judge.

Minden Maynard of Marquette, Kenneth Erfft of Marquette, and Leo Gowden, of Florence, Wisconsin, composed the team.

The debate took place on Friday night, April 22, in the Little Theatre on Ypsilanti's campus, before an audience of twelve people, which included the judge and time-keepers, Coach Meyland, George Havican, and "Al" Mullaly of Marquette.

After spending a half day in Ann Arbor and a day and a half in Detroit, the team returned home with a determination to do all within its power to see that the situation would be reversed next year.

The team appreciated the send-off that the student body gave them and the support expressed by the telegrams received while at Ypsilanti; likewise the reception given them by the Tri Mu fraternity.

The Northern forensic record has been a high one, both keeping bright the traditions of the school and providing a valuable training to participants.

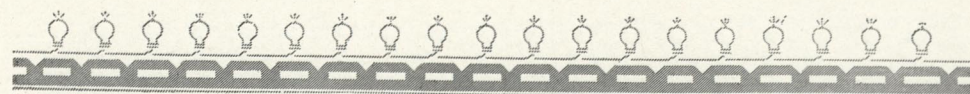

KENNETH ERFFT

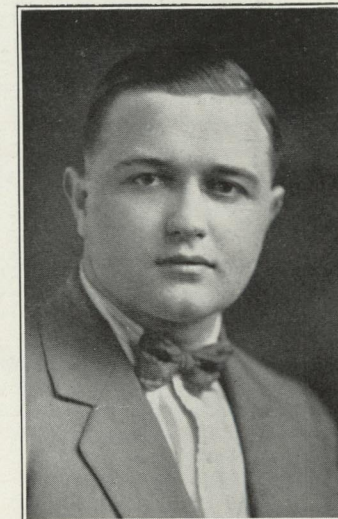

LEO GOWDEN

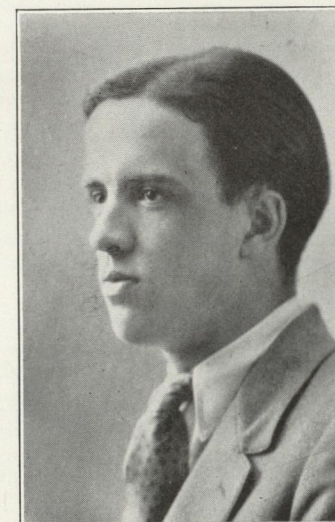

MINDEN MAYNARD

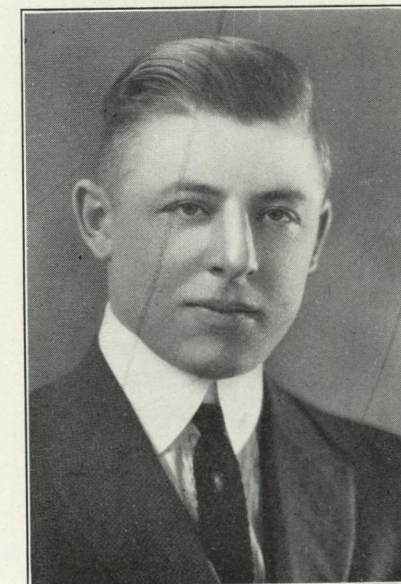

GUNTHER C. MEYLAND

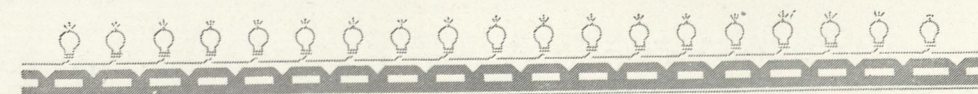

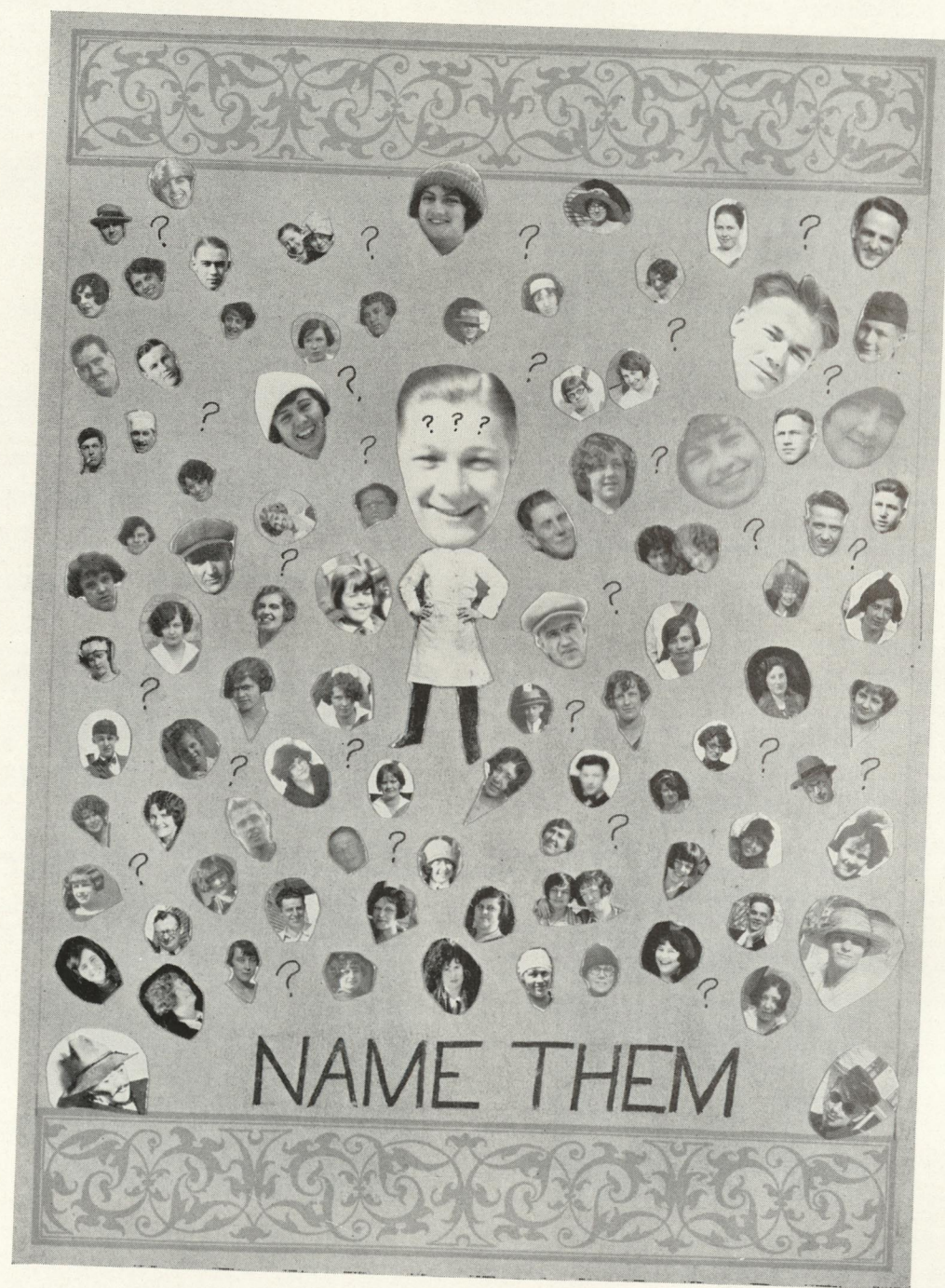

Kawbawgam Staff

L. O. Gant, Advisor

John A. Hanala, Editor-in-Chief
Alfred Hildner, Asst. Editor

Herbert Helman, Business Manager
James LeBlanc, Asst. Bus. Mgr.

ART

Evelyn Anderson (Mgr.)
Alice Stockwell
Evelyn DuBois
Sylvia Kangas

Marion Brown
Annette Beckman
Helen Andree
Peter Giovannini

LITERARY

Ellen Hogan (Mgr.)
Doris Bredback
Irene Courtney

Norman Jeffery
John Keeton
Cecile Parent

PICTURES

Betty Eplett (Mgr.)
Ella Olsen

Ora Andrews
Irene Hurla

Hope Mattson

CIRCULATION

Jack Wills (Mgr.)

Mathew Torma

Joseph Giachino

ADVERTISING

James Wright (Mgr.)

George Collins

SALES STAFF

Harry Anderle
James Bennett
Howard Billings
Raymond Bordeau
Philip Boyd
Carlton Brown
Robert Clark
Irene Doetch

Raymond Friedl
Benjamin Harris
Herbert Helman
Alfred Hildner
Emma Wittler
Lillian Holman
Dorothea Johnson
Emerson Johnston
Bert Whalen

Lester Kenny
Betty Kerr
Mrs. Larson
James LeBlanc
Carl Moyer
Enid Mitchell
Malcolm Nelson
Amy Olson

STENOGRAPHER

Ruth Kemp

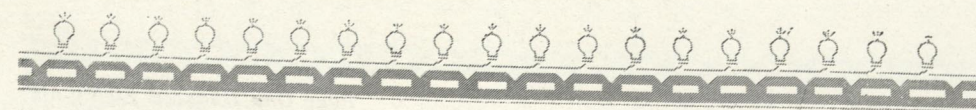



Puthy



Holding the fence



Steps



Doris



Tetas - Yes Sir



Two for One



OUR BOARDING HOUSE

A young bride asked her husband to copy a radio recipe for her. He did his best, but he got two stations at once. One was broadcasting the "Daily Dozen," and the other the recipe. Here is what he took down:

Hands on hips; place one cup of flour on shoulder. Raise knees and depress toes, and mix in one and one-half cup milk; repeat six times. Inhale quickly one-half teaspoon baking powder, lower the legs, and mash two hard-boiled eggs in a sieve. Exhale breath naturally and sift into a bowl. Attention! Lie flat on floor and roll white of egg backward and forward until it comes to a boil. In ten minutes remove from fire and rub smartly with a rough towel. Breathe naturally, dress in warm flannels, and serve with soup.

The kindest man in the world is the man who buys soft coal because his cat sleeps in the coal bin.

Frosh: "Have you 'Lamb's Tales'?"

Librarian: "This is a library, not a meat market!"

Tonic for flunkers—ketchup.

He: "What are the best qualifications for a modern sheik?"
She: Lots of sand.

"My, that dog fairly flies!"
"Well, he's a bird dog."

He: "I love you; I love you. Won't you be my wife?"
She: "You must see mama first."
He: "I have seen her several times, but I love you just the same."

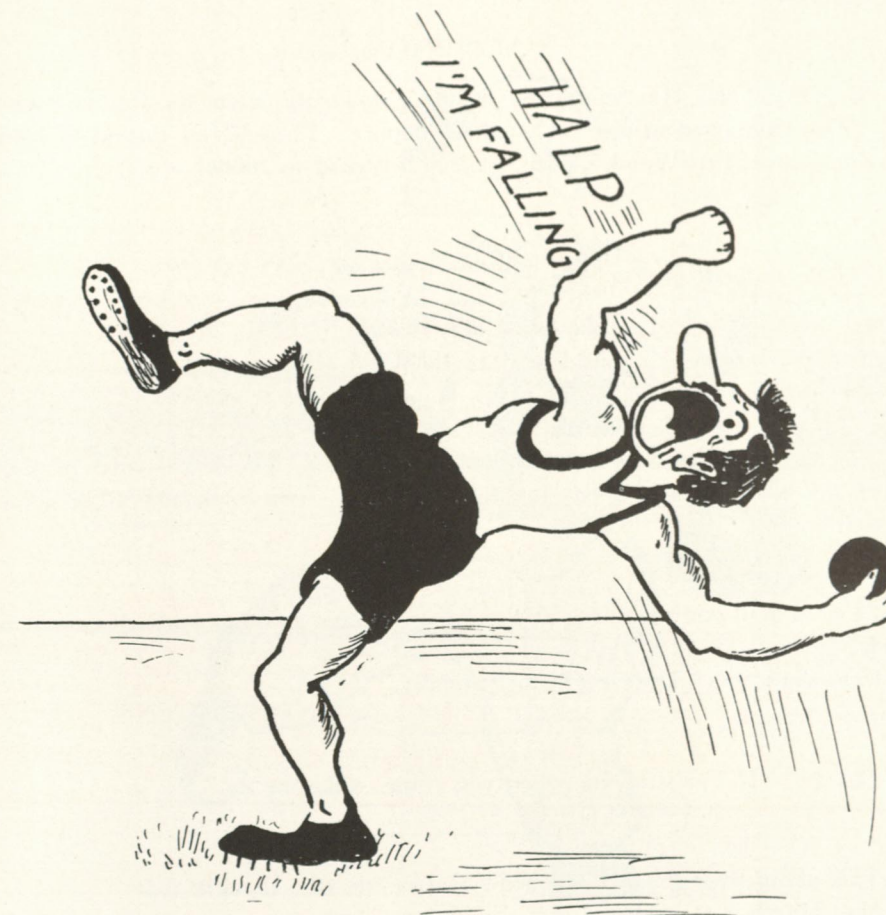
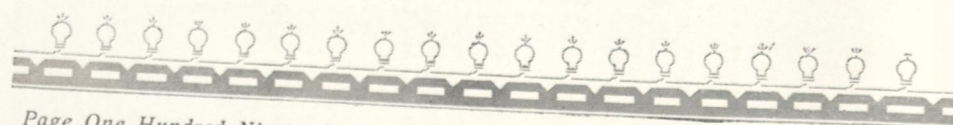

- Spooner Putting The Shot -
- Back -

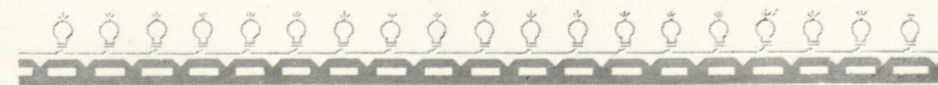



ALCHEMY

Mr. Wood and Mr. Stone were walking down the street on a rather windy day. They happened to meet a Northern flapper. First Wood turned to Stone, and Stone turned to Wood. Then they both turned to rubber.

They had never met b4,
But what had she 2 care?
She loved him 10derly,
And he was 1,000,000 air.

Bill had a bill board. Bill also had a board bill. The board bill board Bill till Bill sold the bill board to pay for the board bill. Then the board bill no longer board Bill.

"I'm so glad you've come. We're going to have a young married couple for dinner."

"I'm glad, too. They ought to be tender."

Dawg: "If I'm studying when you come, wake me up."

Talk about your green Freshmen! Here's one who thought that:
Mae Marsh is a swamp,
A pole vault is a place where they bury dead Poles, and
Hot dates are usually found in date pudding.

Pop Lewis: "Who is sitting in that empty seat?"

Just because a Ford is shiftless, is that any sign it's lazy?

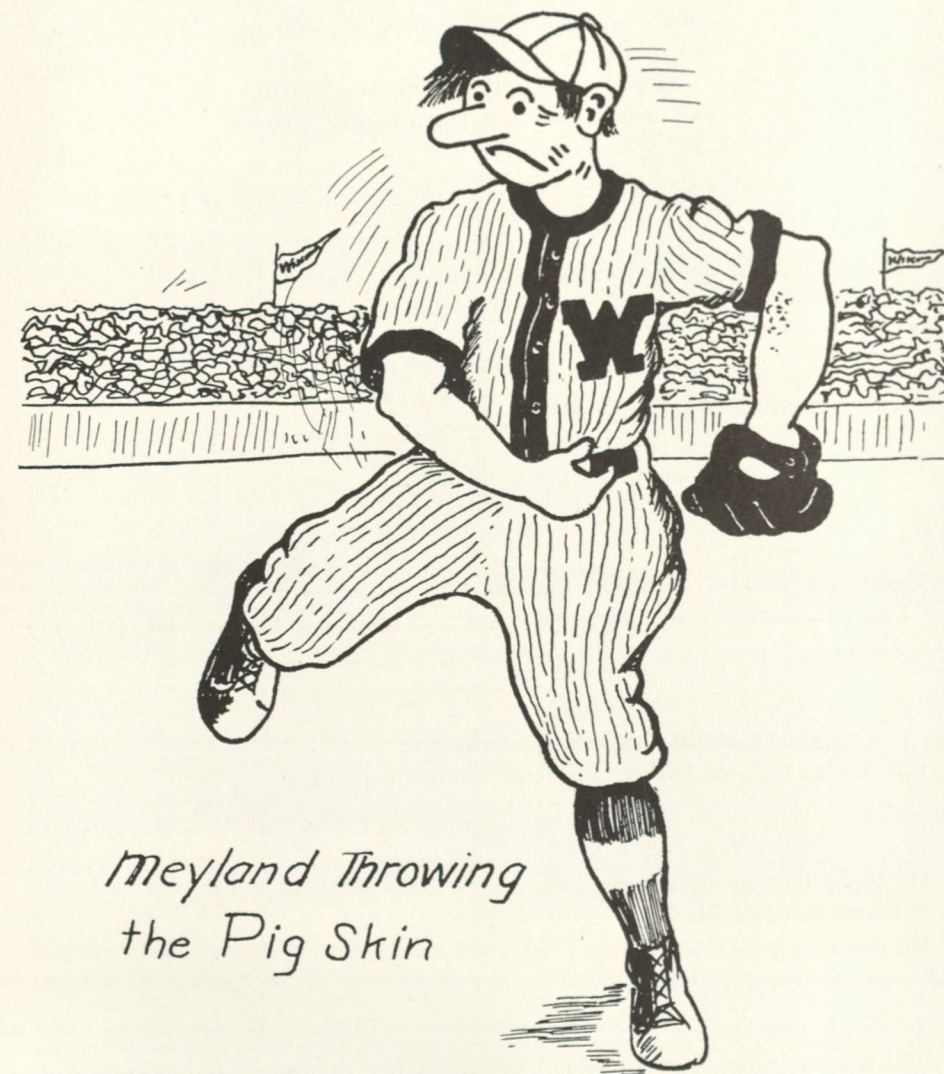
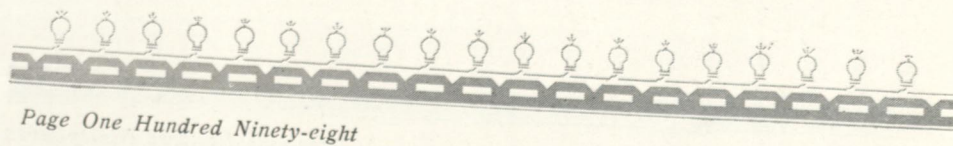

*meyland Throwing
the Pig Skin*

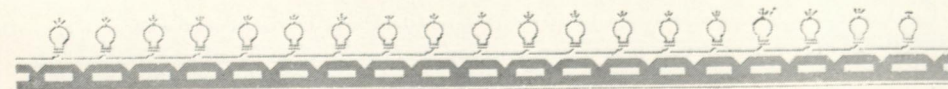



DELTA PICNIC DAY

"Alas," he said, "here comes the rain,
And this is picnic day."
Nor did she know that what she heard
Was nothing but a wooden-legged bird,
Until it flew away.

Mistress: "Did the mustard plaster do you any good, Bridget?"
Maid: "Yes, but, begorry, mum, ut do bite the tongue."

"Run upstairs and get my watch."
"Wait a while and it'll run down."
"Oh, no, it won't—ours is a winding staircase."

Father Kangaroo: "Where's the baby?"
Mother Kangaroo (feeling in pockets): "Guess I must have left it in my
other clothes."

"You've got an awful line," she said shyly.
But it didn't please Guelff, who was football captain.

He spoke in a strong clear voice.
"Charge it," he said.
He deserves credit for that.

It is reported that Mary Ellen Hogan spends her summers selling bumblebee
feathers and bowlegged shoestrings.

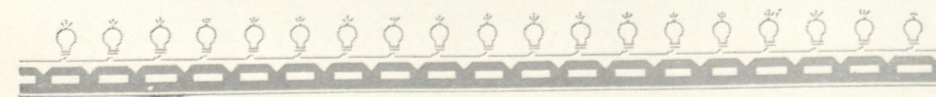
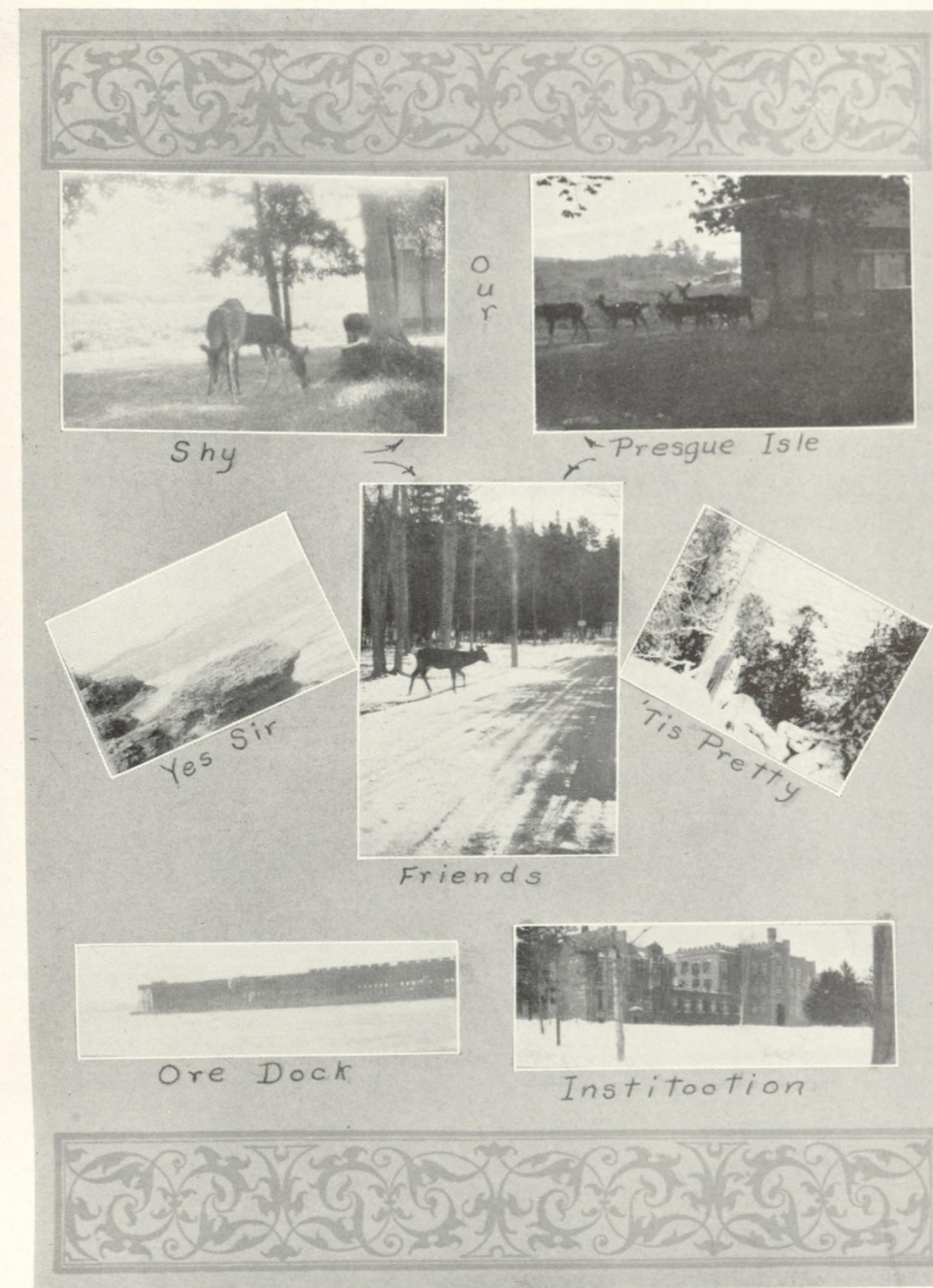
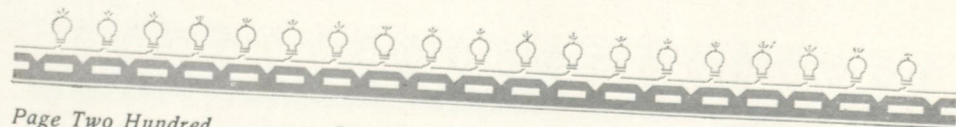

AT THE GREEK'S

Patron (ordering): "How's your tongue?"
 Waiter: "Coated."

Tramp: "Say, mister, could you give me a job?"
 Barber: "Well, sure. Here, paint this barber pole."
 Tramp: "O. K., boss. Where do I get the striped paint?"

Mr. Mallory (at debating practice): "What's the matter with you, can't you speak any louder? Be more enthusiastic. Open your mouth and throw yourself into it."

INTERESTING FACTS

No matter how hard you throw a snowball to the ground, it doesn't bounce.

"If you've heard this before, stop me," gurgled the leaky pipe.

Office Boy: "Please, Mr. Jones, my grandmother is dead, and so I must get off early to to to the funeral match—I mean the baseball ceremonies—that is—"

Correct this sentence: "I'm sorry," said the professor; "if I had known that you were unprepared I would not have called on you."

"Who was that peach I saw you with?"
 "She wasn't a peach, she was a grapefruit."
 "Why grapefruit?"
 "I squeezed her and she hit me in the eye!"

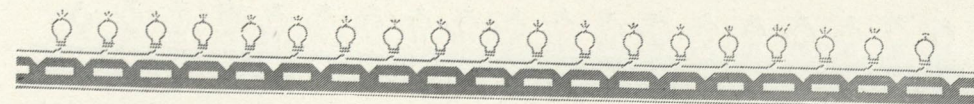



Out



Ritzing



Oooh



Coach of

Champs



Deacon



Cappa

THE
F
i

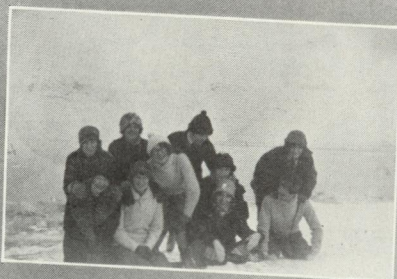

News

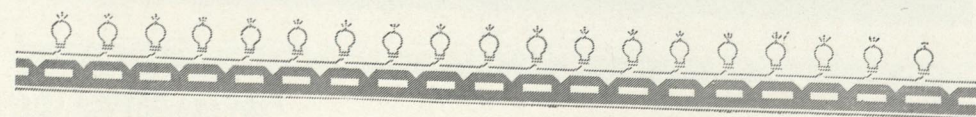
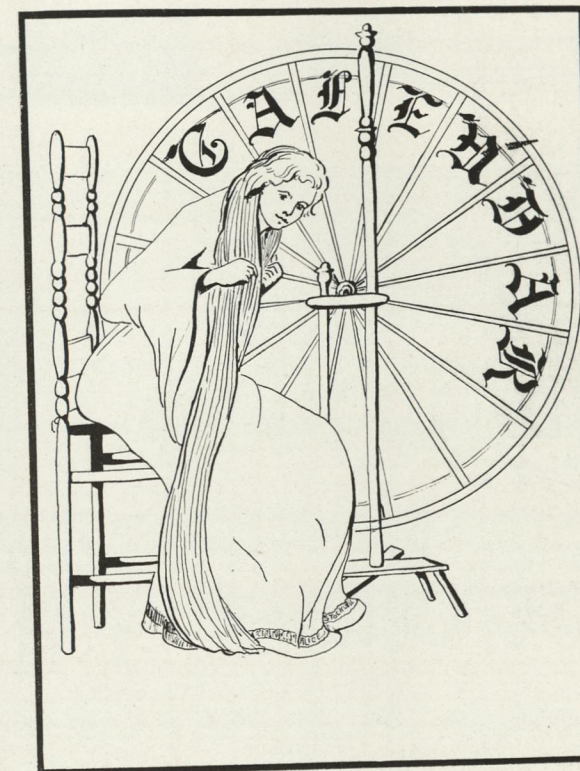

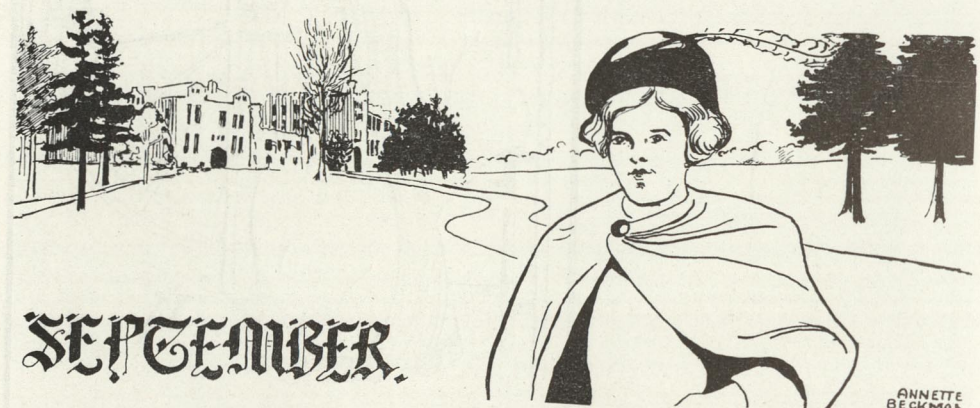

- 20—Faculty meet to plan the battle formation and the method of attack.
- 21—An unforgettable day. Many pathetic scenes staged in corridors and offices. Closed classes, awful teaching assignments, hours of standing in line. A happy day, indeed.
- 22—The first shot is fired—the battle begins!
- 23—Women meet in the auditorium.
Men meet in the gymnasium.
Some New Year's Resolutions!
- 24—Faculty reception—a lull in the battle. Everybody gets acquainted.
- 26—Men's get-together in the gym at 5:30 p. m. Jimmy Mac and Prof. Brown have a collision! Prof. Brown didn't know what hit him, so Jimmy's safe!
- 30—President Munson says "Hello" to us at assembly. He seems really glad to see us.

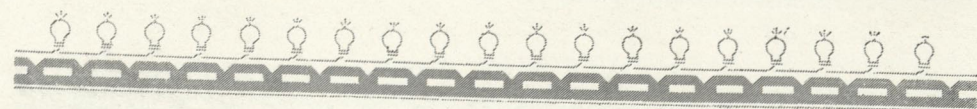

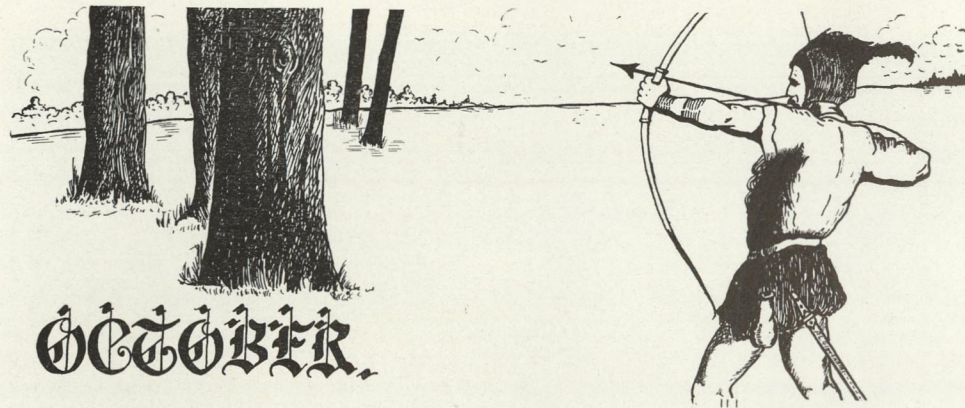

OCTOBER

- 2—Football! Oshkosh, 12; Northern, 0; at Oshkosh.
Edna Wallace Hopper's Beauty Clay has nothing on Oshkosh clay.
- 7—M. S. T. A. We wonder if we'll ever belong! Charles Morrison gives a lecture in the evening.
- 8—N. S. N. Alumni Banquet. The finest banquet ever served. We're indeed proud of our new Home Ec. teacher, Miss Hoesly. And such speedy waitresses!
Tom Skyhill lectures in the evening. All the girls wonder why he has never married—and hope.
- 9—President Little, of the University of Michigan, lectures in the morning.
Thrilling football game in the afternoon! N. S. N., 24; M. C. M., 3.
- 11—Lyceum number. Mr. Rich, tenor. A lovely program!
- 15—Delta Sigma Nu Social Evening.
A coy little sorority girl with curls threw kisses!
Oh My!
- 16—Football. Northern, 7; Central, 24; at Mt. Pleasant. Sad, but we'll recover.
- 18—Let no Freshman forget to have his pot for Thursday morning! Remember the hair-cut!
- 20—Thetas entertained the Tri Mus last evening. No evidence of hang-overs today! Nice party!
- 22—Assembly. Address by W. O. Carrier, former President of Carroll College.
- 23—The Betas entertain Alumnae Betas at a luncheon at the Eat Shop!
- 28—Assembly. Miss Spalding gives a very interesting talk.
Walter Daley charms all with a violin solo.
- 29—Oriental Consistory Quartet at 11:30 a. m. They're snappy!
Big pep meeting and parade.
"Beat Northland" is the cry!
Phi Kappas give spooky Hallowe'en party in the gym.
- 30—Football! N. S. N., 13; Northland, 0.



NOVEMBER

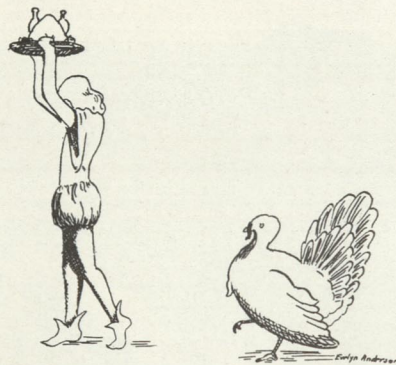

- 1—Soph, Junior and Senior girls go to a tea party in the gym. Each girl adopts a Freshman sister and plans to show her a good time.
- 2—George Paquin does have his troubles with girls. It must be provoking to be so popular.
- 4—Assembly. George Tucker gives address on his trip through England and France.
- 5—'Nother big pep meeting and parade. A speech by Carl Guelff!
Too bad Jimmy Hardimon got cold feet.
Alpha Deltas give snappy social evening.
- 6—The football game! N. S. N., 24; Superior, 0! Such joy and madness! Just one thing clouds the happiness. Jimmy Mac is hurt. The girls all wonder when they will be allowed to visit him in the hospital.
Another "Big Parade." And a dance! Dances two nights in succession. My goodness. The girls weep when the Superior fellows leave. How they can dance!
- 9—Mid-term notices! John Keeton looked pale as he reached out a trembling hand to take his slip.
- 12—Tri Mu social evening. A feature dance in the form of a football kick-off. How the fellows did rush for the girls! Wallace Cameron makes his debut!
- 15—Special Assembly. Joe Schnitzler, of Mt. Pleasant, addressed us. Words cannot express our admiration of him.
- 17—Cegmer Cegs give tea for the faculty. We hear that Mr. Munson wanted to help with the dishes.
- 18—Intelligence tests! We really are dumber than we look.
- 22—Concert by Joseph Laderaute, boy soprano, of Sault Ste. Marie. Excellent!
- 23—Thanksgiving tea for the girls.
Football banquet at the Marquette Club.
- 24—Football men dazzle the eye with their new sweaters.
- 25—School closed—Thanksgiving. We are, indeed, thankful!
- 29—Ruth Penglase and Mickey Gustafson are so glad to see each other after such a long vacation.

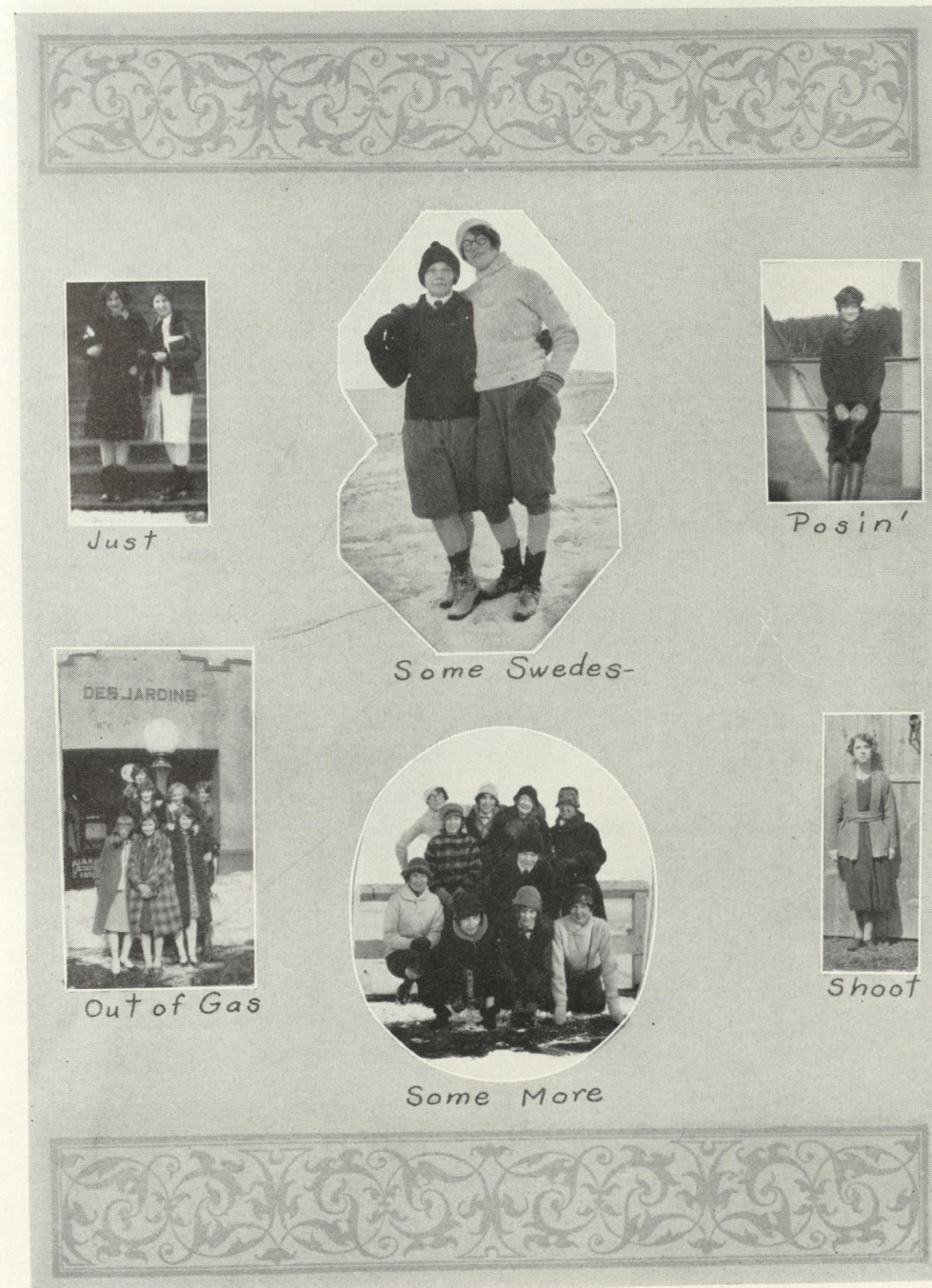
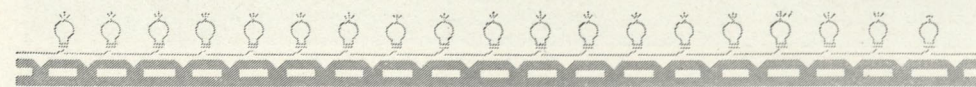

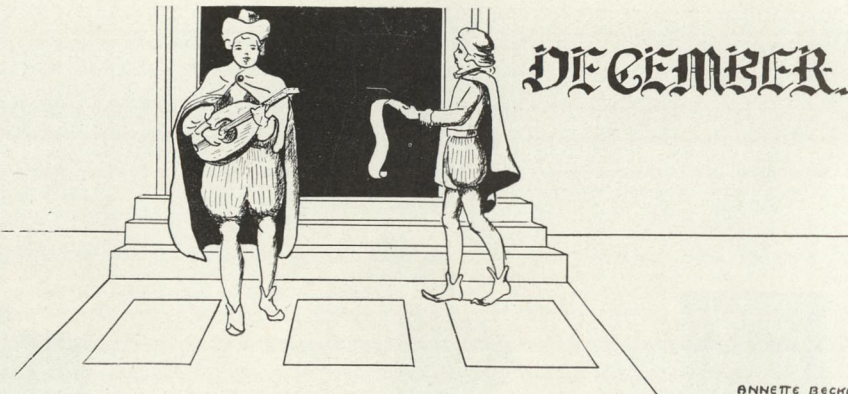

ANNETTE BECKLEY

- 3—The Sophomores restore Byron Coles' belief in Santa Claus with their annual prom.
- 4—Northern opens her strenuous basketball season by snowing under (literally and figuratively) Calumet "Y" 46 to 17.
- 8—The faculty repents of its actions in the past and gives a tea to the December graduates. (Did "Doc" Lowe serve Jean Pearce, or does my memory lead me astray?)
- 9—"You've got it, now keep it! Dog-gone it, don't lose it!" What: Our pep, of course. "Doc" Collins gets the faculty to beat the "studes" in raising the roof off the Auditorium.
- 10—And did we mop up the floor? Well, just take a look at the score! Northern, 37; Oshkosh, 28! Dear, dear Verne!
- 12—"Ring out, ye bells of Christmas!" And they ring, rung and ranged at our Christmas concert. Just ask Jack Wills if they didn't!
- 13—The date certainly fits the occasion, for the examinations begin.
"Curses on you, John Munson,
Needs must I flunk my easiest one?"
- 14—There is only one ray of sunshine in this Stygian gloom," says Ruth Carlisle.
"It has to end sometime!"
- 15—Lars Cameron leads the procession to the depot. "Oh, it may be for now, and it may be forever!"

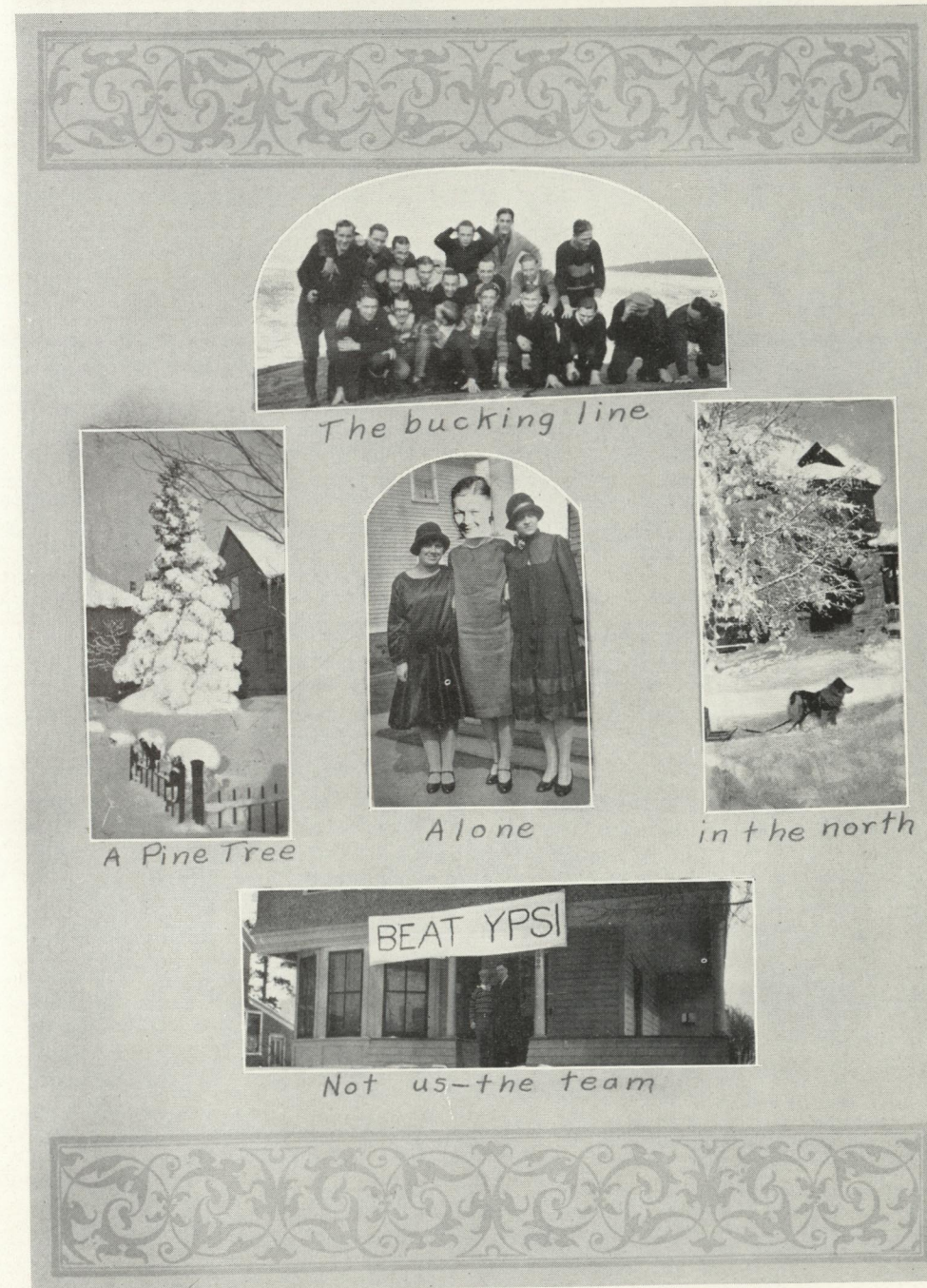
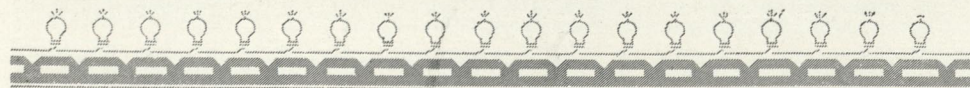

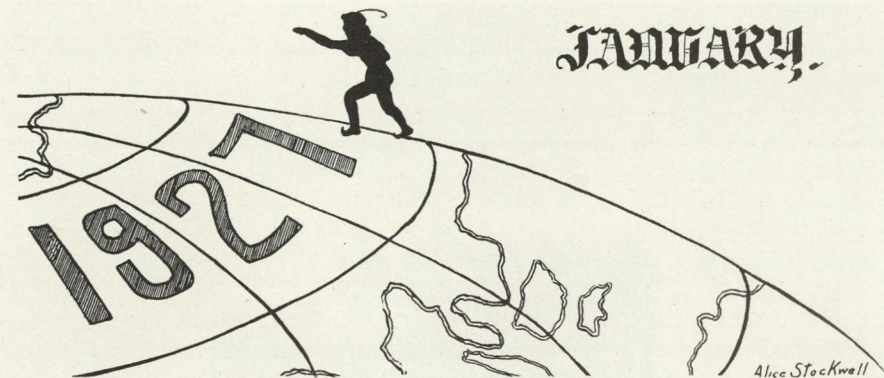

- 3—In the name of the inexperienced Freshmen, Claire Jacques gives a speech of thanks to the thoughtful person who lined the halls with chairs. A little rest goes a long way on Registration Day.
- 4—Try to find Mr. Mallory's room! Just try!
- 6—Separate assemblies for men and women. Miss Archambeault speaks to the girls, and, as Lola Theriault blithely puts it, we "learned about women from her!"
- 7—Our team whips Northland and then our reserves whip 'em some more.
- 11—Mickey Gustafson and Ruth Penglase were not seen together in the library today. Get a couple of doctors, quick!
- 13—Mr. A. E. Miller gives us the inside dope on Kawbawgam, and Dwight Tre-size again thrills us with his melodic tenor. (Even Gladys Freethy stayed out through the two numbers our McCormack so generously rendered.)
- 14—The first of the popular matinee dances. Oh, Erwid, ain't it a grand and glorious feeling?
- 15—Superior and Northland go down to defeat. Wallace Neault, hailing from Ishpeming, asks Joe Giachino, from Iron Mountain, "Isn't it fun to have a winning team?"
- 18—Gee! But pasties go good at a Student Girls' League party, don't they, Ellen Hogan?
- 25—Three cheers for the legislators! Classes are dismissed at 2:30, and we crowd the gym, where, with our guests, we proceed to dawnc away the afternoon.
- 27—Kawbawgam Day in Assembly. Ray Bordeau puts in an order for one gross of photographs. He must satisfy a few of his many female admirers, at least.
- 29—Annual Theta dinner-dance. For once the "frat" house is empty at meal time.
- 31—Dana Medrow hears Tom Skeyhill speak three times. These Englishmen!

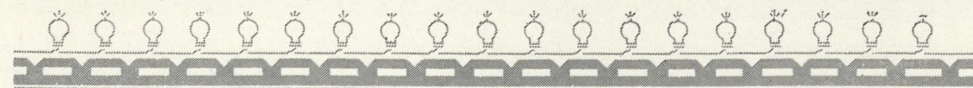

FEBRUARY

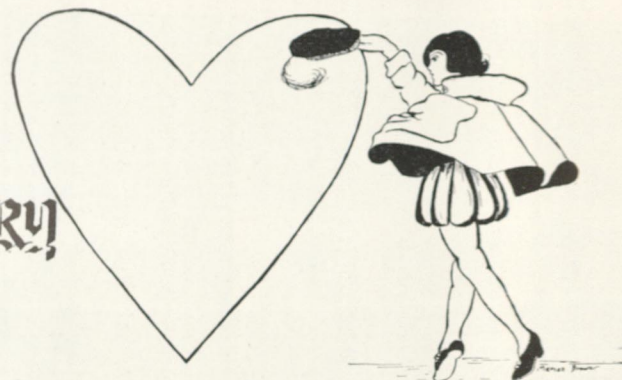

- 1—Will someone please find Jean Stalker's left overshoe? Jean's nationality won't permit her to replace it, and those winter snows are wet and cold.
- 3—This time we beat Central in debate. Maybe Dorothy Garrity will forget Mussolini for a while now, and come down to earth and Don.
- 4—Phi Kappas entertain their boy friends in the Training School gym. Lucky boy friends!
- 10—Mr. Kaye charms the girls again in Assembly.
- 11—Hearts! Blood red hearts! Ten thousand of them fluttering loose at the Junior-Senior Prom. But don't get too excited, Miss Carey, they wuz only paper hearts!
- 14—Bennie Swanson takes Fred Hendra and Ted Thoren with him to carry home all the mail posted on the bulletin board for him.
- 17—Marion Everett shows us what a good pianist really is. Mr. Lee shows us what a good teacher really is. Do you think there's any hope, Diadama?
- 18—Mid-term notices out. Betas celebrate by giving a supper for themselves and their girl-friends in the Home Ec. department. O, it's always fair weather when good girlyes get together!

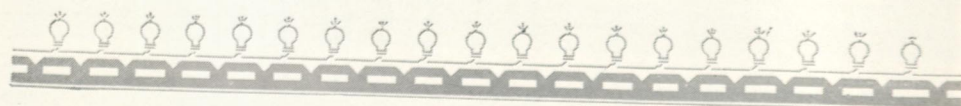



MARCH

- 1—Our basketball boys leave for Lower Michigan, where they will battle Kalamazoo, Ypsi and Central.
- 4—Another matinee dance, and as per Erwood and Mary Watson dance a straight program. It would appear that congratulations are in order!
- 7—The basketball boys are back. The season over, and only defeated three times. Kalamazoo and Ypsi defeated us, but our self-respect was rather bolstered by the fact that we were victors over Central. Rah! for our side!
- 10—Upper Peninsula Basketball Tournament begins. How we hate these activities that interfere with our school work! Anastasia Maloney shed copious tears because of the fact that on Friday she would have no gym class, and Jimmy Mac requested that the library be left open so he could have his usual library date.
- 12—Peace reigns at Maloney's. Both Ironwood and Calumet are singularly quiet. Why? Well, a few lost their voices and the rest could find nothing to say.
- 18—Now, the Girls' Inter-Class Basketball Tournament! Kid Boteson's team defeats Phy Ed's and wins tournament.
- 22—Carl Guelff cannot study for his exams. The remedy? A letter from Lenore, that Superior co-ed. You know in the spring a young man's fancy—
Lenore! Lenore!
What more! What more!
- 21—Faculty reception to March Grads. And we imagine that Lorraine will soon be the belle of Beechwood!
- 23—Doc Lowe, in preparation for exam, attended the show last evening to see how many students he could depend on flunking. What about the two M. D.'s of the class? Oh! they're speaking of the old thorax and the old epiglottis in a more respectable tone of voice now. Oh! well, boys, you'll learn.
- 25—Exams a minus quantity, and we soon follow suit on the D., S. S. & A. How will some of us get along without the rest of us for ten whole days!
- 30—At home. "Postman, postman, why are you late again!" What you don't know, doesn't hurt you—until the marks come home.

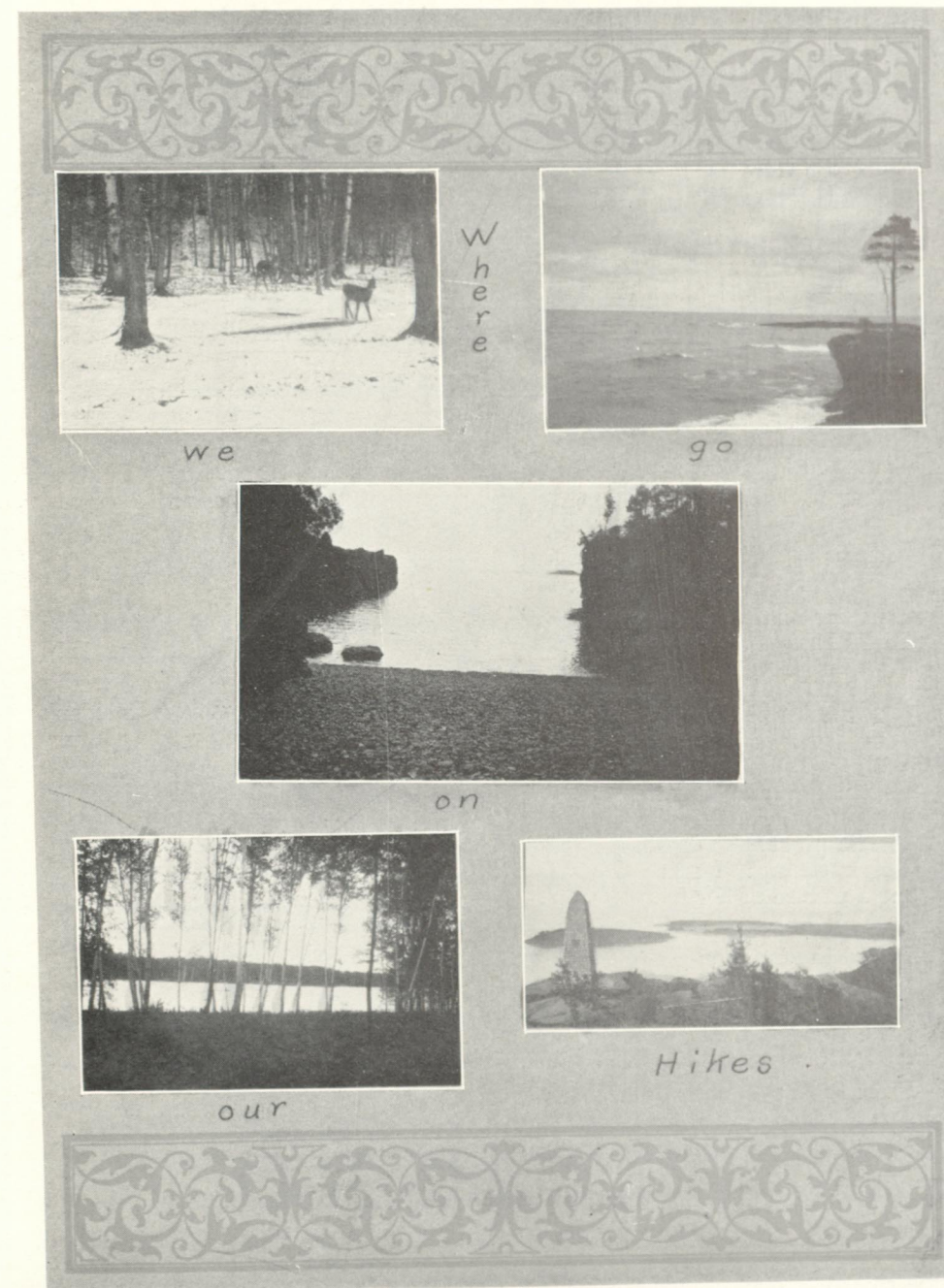
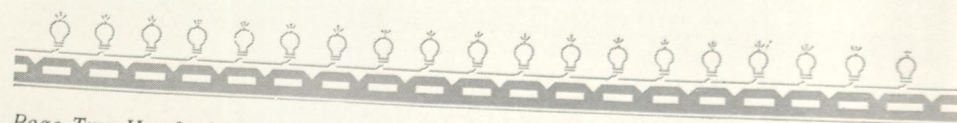



APRIL

- 4—Every little girl dons her Easter bonnet and fares forth to enroll. Every little tra-la boy parades a spring suit and does ditto. It is papa who pays!
- 5—Classes again! Are you bored, tired, or otherwise?
- 8—Another matinee dance. Yes, oh, yes! Irene and Ernie, Ruth and Mickey, Mary Ellen and Ray, Christy and Zelda, and more of them, are at it again!
- 12—We have with us the Michigan band, and the answer to every maiden's prayer in the form of a xylophonist. Isn't he a darling, adorable boy, Muzzy?
- 19—A social evening this time. Next day—
Paul Petranek: Well, what did you say to that girl I gave you a knockdown to last night?
Lester Kenny: I asked her if I could see her home and she said she'd send me a picture of her home if I gave her my address.
- 23—Heard in Astronomy Class:
Professor Spooner: When is the season for shooting stars?
Bud Hogan: Well, sir, I'm not very well acquainted with the state's game laws.
- 25—Pearl Bishop: Ye gods! What's that smell in the library?
Merle Olson: Oh; that's the dead silence they keep in there.
- 29—Frosh Prom—the best yet. More power to the Freshies.

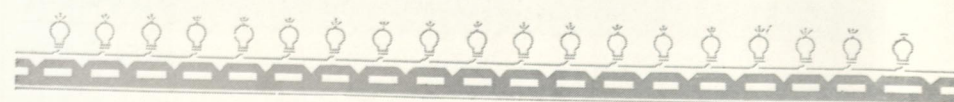



- 2—Says Havican: Women are forgetful. That's why they're always looking in the glass. Poor George! It's sad for one so young.
- 13—Alpha Deltas and Tri Mus inaugurate the brotherhood of man. Liberty, equality, and fraternities. Incidentally, a real social evening.
- 16—What's Alf Hildner saving up his money for?
- 20—Theta social evening. Feature—Haskins and the short of it.
- 21—The Betas this time. Gladys Freethy thought she surprised us. We knew it all the while, Gladys. Who is it spoke of "deadly fascinations?"
- 23—Jerry Hemr says he's sure of only one thing nowadays—the past. Are you positive, Jerry?
- 24—We might get a vacation.
- 26—We get a vacation. "And the sound echoed and re-echoed through the building, piercing the walls so that they are ringing yet."
- 28—Dwight T.: Have women weaker appetites than men?
Ray F.: Not around here!
- 30—Con Sullivan becomes our inimitable Pepys for ever and ever.

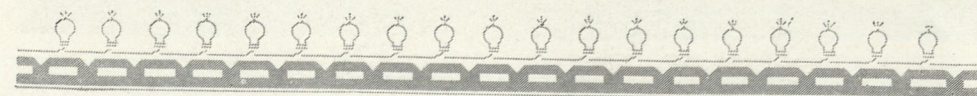

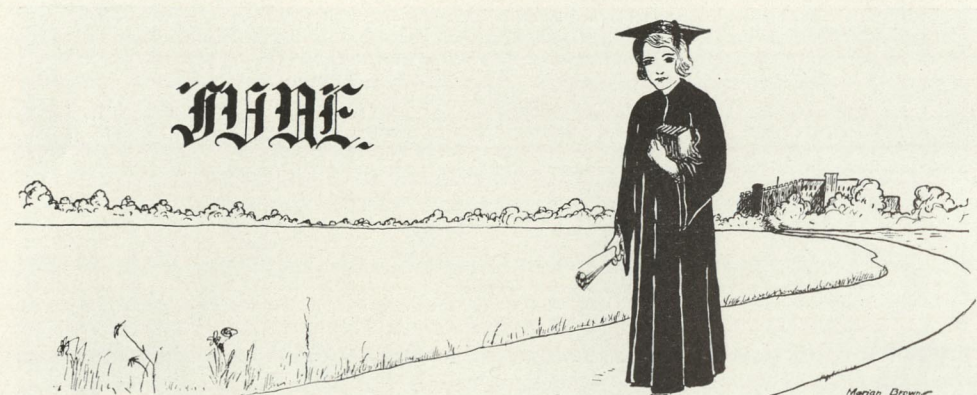

- 3—Rush Day. Silence is—what? Priceless. Weepah has nothing on us, then. Hicks nearly got thrown away. They mistook him for some of the debris, but he's some fighter!
- 5—Doris Bredback has reached her goal! She can do the main hall in five seconds.
- 9—Again the triumphal procession of the ivy. Who's the gardener, Jeff? Also the gym pageant. Rather tremendous.
- 10—A heart for a brawny arm (and a cedar chest). Who bids?
- 12—Mac claims that philosophies concern him not at all, even in this warm weather. Can you beat that, Ray?
- 17—Begin the farewells. Faculty all present.
- 18—Phi Epsilon banquet. The Who's Who at Northern, and why.
- 19—Baccalaureate. Nearer and nearer.
- 20—Class Day. The play's the thing; a thousand times yes!
- 21—Commencement. We have been living a life that Conrad calls Romance. Strange, that what we do and think should be considered romantic! Yet it is wonderful. We have had happy and sad days together. We have much to look forward to. In this, too, is the glamour of Romance.

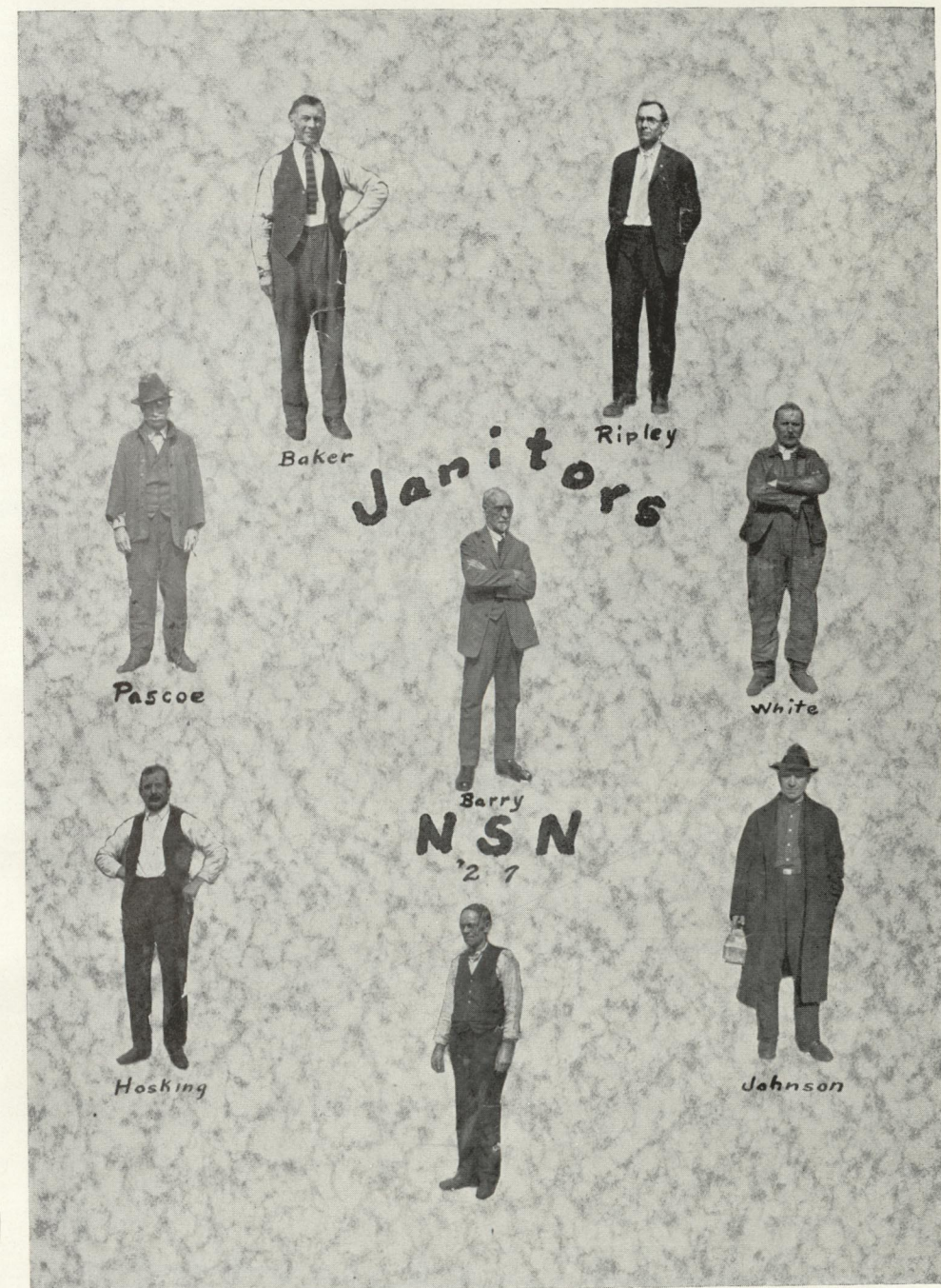
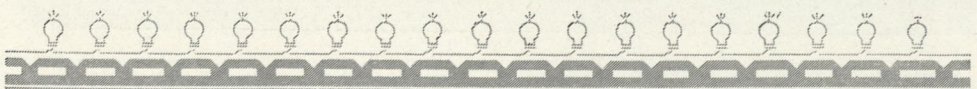



*THE Editors of the 1927 Kawbawgam
wish their appreciation to all the stu-
dents who have so generously contributed
to the beauty of the annual by the time
and effort which they have spent in mak-
ing the book just what it is*

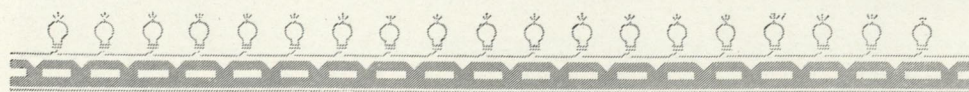

*THE advertisers represented herein are
loyal supporters of student activities
and institutions. Through their co-
operation we have been greatly aided in
the editing of this volume. Let us show
our appreciation by giving them the pat-
ronage they merit*

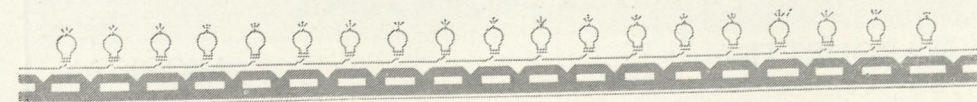

Why a Normal Teacher Chose The

Union National Bank

Marquette, Michigan.
The Union National Bank,
Gentlemen:

"The Bank of Friendly Service"—
was the invitation which decided me
to do business with the Union Na-
tional Bank. It is my experience
never before to have found a banking
force who so genuinely service, wi-
slogan. Its "friendly service" in-
cludes the courtesy, promptness, val-
ingness, and fair play that are val-
uable assets to any business. Teach-
ers frequently find it necessary to
ask for loans, and that is what
"friendly service" has done for me.
For this reason it is my pleasure to
recommend the Union National Bank
to my fellow-workers, always.

Very truly yours,
(Name Withheld)

Capital, Surplus
and Profits, Over
\$300,000.00

Service is not merely a meaningless word
when it represents the unvarying effort of
every employe to a patronage including over
six thousand persons. The Union National
Bank's employes have won thousands of
friends by the reputation they have given
their institution for good, intelligent service.

Union National Bank

The Bank of Friendly Service
With Trust Company Powers

MARQUETTE

MICHIGAN



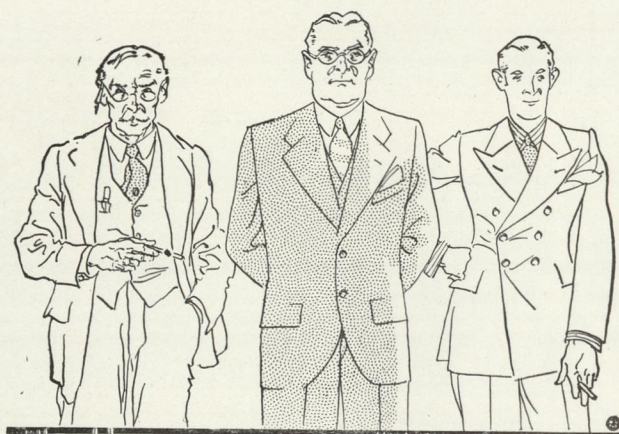

Make Your Choice Right Now

Which will you be? Failure or success—it's up to you! In the long run you get just what you pay for. Rolls Royces, diamonds, success—each is expensive. Shoe leather, glass beads, failure—they are cheap.

Which do you want? Which will you pay for—in determination and in sweat?

Part of the price of success is paid in money—in a savings account.

**This bank is a very human institution organized to
help you save and gain success. Use it.**

Marquette County Savings Bank

MARQUETTE, MICH.

RECIPE FOR A GOOD SPREAD

First relate four facts, then slip in your line, tie to the fourth fact, add another fact, tie it to the string with a square knot, and any fish will bite.

Ebersole: "What was the chief occupation of the old feudal serfs?"

Barber: "Riding the serf."

The census-taker approached a lone farm house, and as he drew near, he was met by the farmer's wife, who inquired his business.

Having told his errand, he asked: "How many in your family?"

"Five," was the reply, "there's me, an' the old man, an' the kid, an' the cow, an' the cat."

"And how about the political beliefs of your family," asked the census-taker.

"Waal, I'm a Republican, then the old man, he's a Democrat, the kid's wet, the cow's dry, and the cat's a Populist."

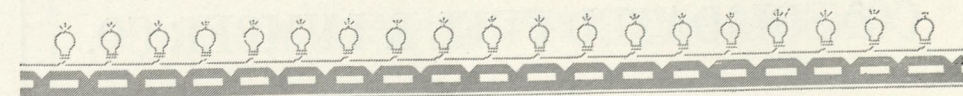



COLLEGIAN SUGGESTIONS

Where
Students
Stop

The Wicker Shoppe

Third Street at Prospect

Quiet and Comfort Prevail

UNUSUAL Sandwiches

Dainty Luncheon

Afternoon Tea

Films

Greeting Cards

MARQUETTE STEAM LAUNDRY AND DYE WORKS

DYERS AND CLEANERS

— of —

ALL WEARING APPAREL
HOUSEHOLD GOODS

— and —

DELICATE FABRICS

Phone 44

112 Main St.

MARQUETTE

THERIAULT'S MEAT MARKET

QUALITY and SERVICE

Phones 1380 and 1381

203 W. Baraga Ave.

MARQUETTE

SUPERIOR CAFE

That Appealing Flavor of
Superior Cooked Foods
Wholesome Soups
Attractive Salads
Special Sandwiches and
Moderate Priced Meals at

SUPERIOR CAFE

111 S. Front St. MARQUETTE, MICH.

Combination Doors and Screens

We Take Measurements

Phones 41 and 42

CONSOLIDATED FUEL & LUMBER CO.

Marquette



J. W. BENNETT & SON

Successors to Anderson & Bennett

CLOTHIERS AND HABERDASHERS HATS AND SHOES

Society Brand Clothes
Stetson Hats
Partis Caps
Eagle Shirts
Lewis Underwear
Phoenix Hosiery
Patrick's Wool Products

Culette and E. W. Collars
M. C. Lilly Luggage
Faultless Night Shirts and Pajamas
Copeland and Ryder Shoes
J. P. Smith Shoes
Dr. Reed's Cushion Sole Shoes

We've won the reputation of being
"THE STORE" for young fellows' outfittings.

The Leading Ice Cream

Parlor in the City

Donckers
MARQUETTE

A WIDE AWAKE

STORE

IN A WIDE AWAKE

TOWN

Bernstein's Department Store

A Few Toothsome Goodies

Chocolate Donuts—Wednesdays
Pasties—Wednesdays and Thursdays
Pies, large and small—Tuesdays
Cream Puffs, Chocolate Eclairs—
Saturdays

At Your Service

Sweet Goods Shoppe

1112 N. THIRD ST.

KELLY HARDWARE CO.

Wholesale

Retail

Dealers

EVERYTHING IN HARDWARE

Established Over 20 Years

Thrift, diligently practised, is a foundation for future enjoyment. As such, the foundation deserves to be builded upon systematically.

Thrift is judiciously retaining all the pennies so that the dollars may take care of themselves. Thus fortunes are builded.

Thrift is buying wisely, not stingily, and paying as you go.

Thrift comes not alone from low prices, but more definitely from quality and service.

Thrift is a personal and a family duty—and that this duty may be achieved the store with which you trust your patronage must be so organized that it can be helpful to you in attaining the object of your economy.

J. C. PENNEY CO.

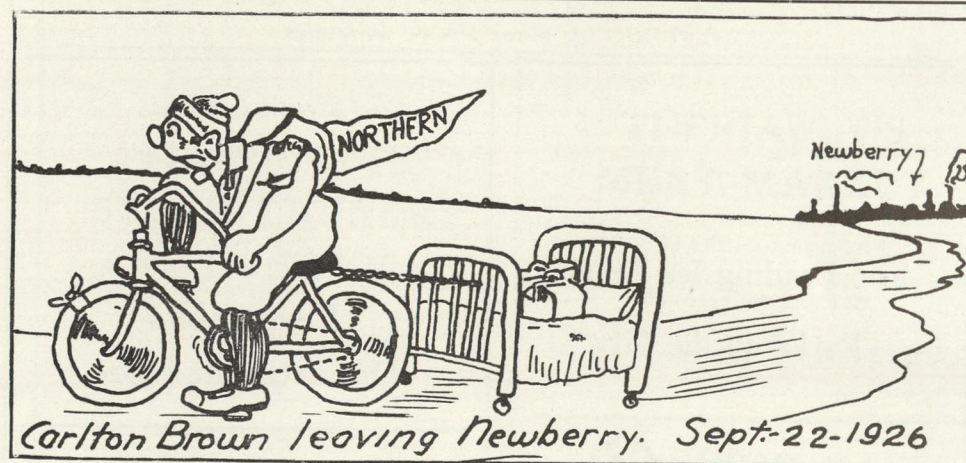

**SWANSON'S
FUNERAL SERVICE**

Our Service Will Please

MARQUETTE

329 Washington St. Phone 79

E. C. LEMON

PHOTOGRAPHER

HARLOW BLOCK

RYDHOLM BROS.

Dealers in

STAPLE and FANCY GROCERIES

601 N. Third Phones 64 and 438

When "Bobbin" Dean was in the library one day, he saw a girl whom he thought he recognized, and accosted her as follows:

"Pardon me, but you look like Helen Brown."

"Yes, I know," she snapped, "but I look a lot worse in green."

Then "Bobbin" saw red.

BUCK DAIRY

PASTURIZED

MILK

CREAM

Kodaks and Supplies

Picture Finishing for Amateurs

**STAFFORD
DRUG COMPANY**

Authorized Eastman Dealer

Quality Hardware

Oscar E. Niemi, Prop.

219 S. FRONT ST. PHONE 1503

Just a moment, please—

Come in and buy a pair of socks

J. L. WALTON

Tailor and Men's Furnishings

CONKLIN'S

Jewelry and Music House

Fine Diamonds
a specialty

Green and Other High Grade Watches

Class Rings and Pins

Medals, Prize Cups and Trophies

Watch Repairing

Duo-Art Reproducing Pianos

Everything in Music

Stocks the Largest, Goods the Finest,

Prices the Lowest, at

CONKLIN'S

Anna M. Hallberg

DISTINCTIVE GIFTS

Mining Journal Bld.

Marquette

**RAILWAY CO-OP.
ASSOCIATION**

QUALITY MEATS

STAPLE and FANCY GROCERIES

Phones 24-87

207 S. Front St.

MARQUETTE CAFE

We serve the best meals in town

Open Day and Night

"Quality is our Motto"

154 Washington St.

MARQUETTE



GUELFF PRINTING CO.

Commercial
Printers

ANNUALS
DISTINCTIVE STATIONERY

Engraving
— and —
Embossing

MARQUETTE, MICH.

LET US QUOTE YOU

DO YOU KNOW, NORMAL SENIORS,

That when you become Superintendents, Principals and Teachers in the various city and township schools throughout the country, that you can purchase your school supplies and equipment right here in Cloverland at wholesale prices?

If you want to look over supply catalogs during the vacation months, we will gladly give you a copy of our new issue free of charge.

Upper Peninsula Office Supply Co.

Wholesale

SCHOOL SUPPLIES AND EQUIPMENT

MARQUETTE, MICH.



Northern State Normal is a member of the American Association of Teachers Colleges and of the North Central Association of Colleges and Secondary Schools.



Marquette Pharmacy

Connors and Johnson, Props.

DRUGS AND SUNDRIES

147 Washington St.

MARQUETTE MICHIGAN

Fountain Pens That Satisfy

Let us supply you with a Fountain Pen that will give you absolute satisfaction in every way. A fine selffilling Pen from \$2.50 to \$7.00

Desjardins' Pharmacy

417 N. THIRD ST.

When Lee surrendered at Appomatox, as our history tells us, he wore his sword and was handsomely attired in full uniform, while Grant had on nothing but an old union suit.

Queen City Garage

Dealers in and Service Station for

NASH, WILLYS-KNIGHT and WHIPPET AUTOMOBILES

Repairing Overhauling
Batteries Fisk and Lee Tires
Federal Trucks

Rebuilding and Repairing of Batteries
Phone 1333

Cor. Washington and Fourth

MARQUETTE, MICHIGAN

TONELLA'S FURNITURE STORE

For the small, odd piece
or the complete home.

We welcome you in
to look around.

TONELLA AND SONS

South Front St.

MARQUETTE MICHIGAN

You can do all your trading at the

Getz Department Store

Complete Outfitters for
College Students

Newest and snappiest styles
always on display

SCHOCH & HALLAM

CLASS RINGS and PINS

Complete Line of

Jewelry and Individual Gifts



W. A. Robertson

Dodge Brothers Motor Cars

Graham Brothers Trucks

More dependable than ever.

While in Marquette, store your car in
our fire-proof garage.

A TREAT TO EAT

Mity Nice Bread

Fancy Rolls and Pastry

Made by

MARQUETTE BAKING CO.

521 N. Third St.

Phone 215

J. and H. Electric Shop

For Your Electrical

Troubles

"The Shop of Service"

Phone 140

110 N. Third St.

MARQUETTE, MICH.

HEMSTITCHING

STAMPED GOODS

MILLINERY

The Hemstitching Shop

Phone 1403

122 N. Third St.

Anderson & Mellin

High Quality

MEATS and GROCERIES

Prices Right

323 N. Third

Phone 54

JOE HARRINGTON

Clothing and Furnishings

Men's, Women's and Children's

Shoes

Quality at Low Prices

As Chris Columbus remarked to
Joe Chaucer one April 31, there's a
sucker born every minute, and
sometimes two.

Quality Coal That Satisfies

Elkhorn, Hazard, Splint, Pocahontas and Red Ash
WOOD, DRY AND GREEN, HARD AND SOFT
FEEDS

ROOFING :: BUILDING MATERIAL

Prompt Deliveries and Satisfied Customers Our Aim

F. B. SPEAR & SONS

E. R. TAUCH

Florist

Marquette

"Say It With Flowers"

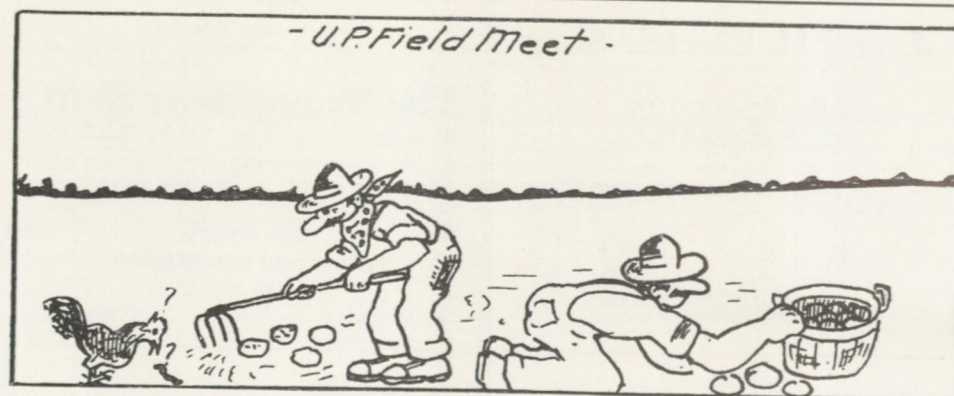

Pop Lewis: "Can you tell me anything about nitrates?"

Frosh: "They are considerably cheaper than day rates."

FRANK LA BONTE

Always Has

FRESH GREEN VEGETABLES

FRUITS and

FANCY GROCERIES

Give Us a Trial Order

Phones No. 573-574

THE STENGLEIN BINDERY

Rulers - Printers - Binders

ALLSTEEL OFFICE EQUIPMENT

Safes, Desks, Files, Vault Fixtures, Counter Heights

Special Construction, Etc.

Phone 1242

Marquette, Michigan

JAMES PICKANDS & CO.

(Limited)

COAL

WHOLESALE

MARQUETTE

Phone 90

ISHPEMING

Phone 175

RETAIL

NEGAUNEE

Phone 103

White & Simpura

Electrical Shoe Repair Shop

N. Third St.

MARQUETTE, MICH.

WILLESEN'S

Books, Stationery, Magazines
and Newspapers.

Sporting Goods

STUDY HOURS!

Holman: "If I'm studying when you come in, wake me up."

Helman (optimistically): "Every sore tooth has its prospective silver lining."

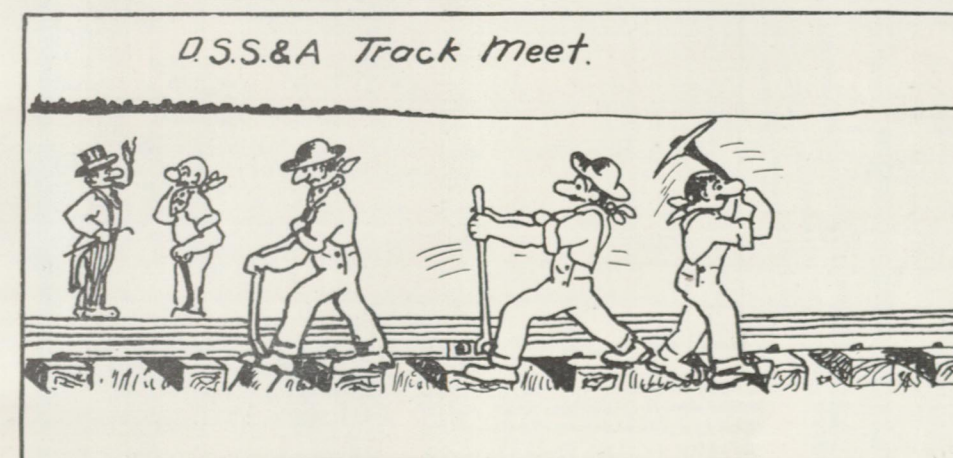

M. M. STIERLE

Ground Floor Studio

Special attention given to
Normal work.

508 N. Front St.

Phone 1287

TYPEWRITERS

Sold Rented Repaired
Special rental rates to students

UNDERWOOD TYPEWRITER CO., INC.

HARLOW BLOCK

WASHINGTON SHOE STORE

SHOES FOR THE
WHOLE FAMILY

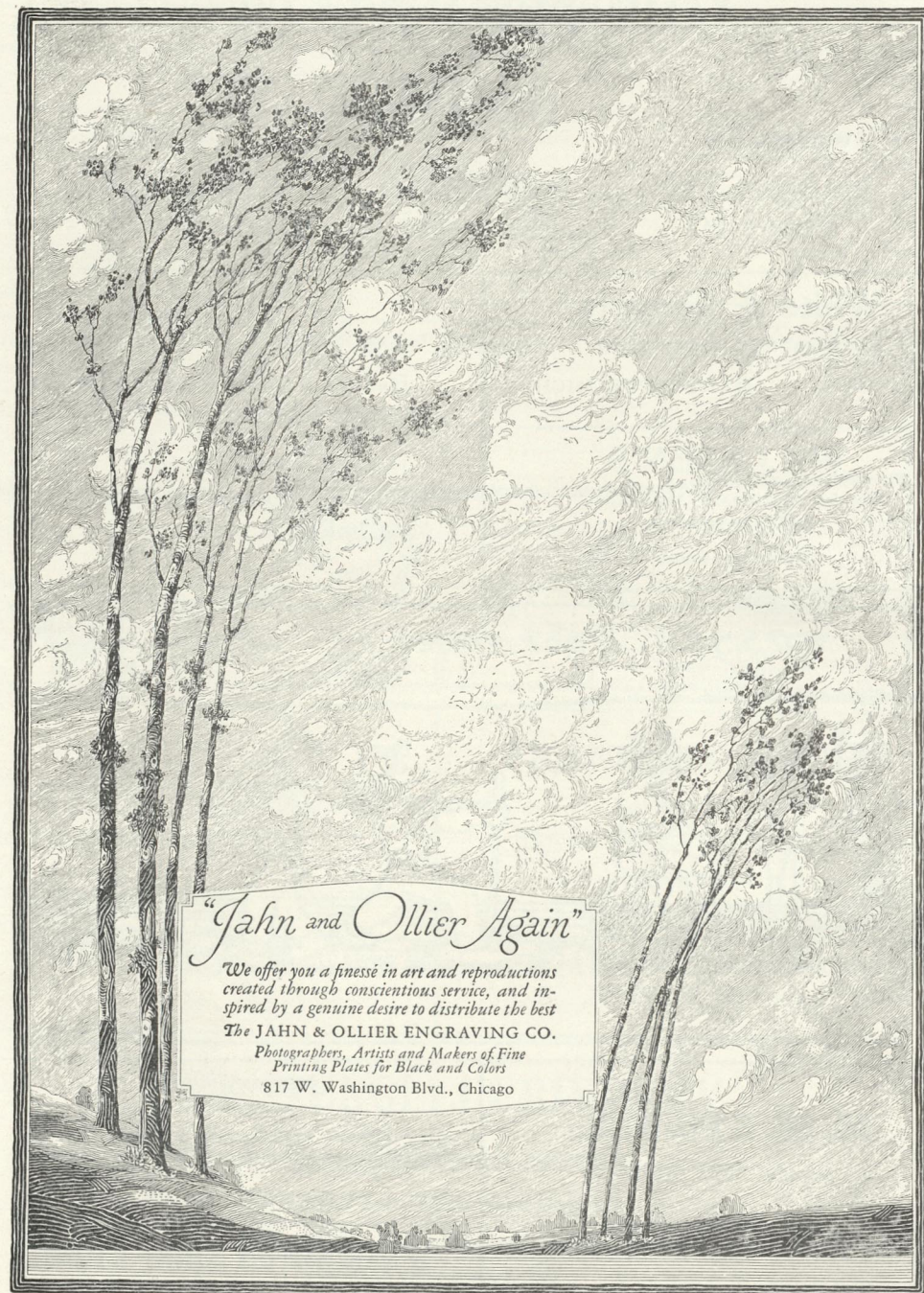

THIS ANNUAL ENGRAVED BY JAHN & OLLIER

CO-EDUCATION

Enrollment at a co-educational school:

Women: 350

Men: 201

Unclassified: 3

Morey: "Love comes as fast as a girl changes her mind."

Carlton Brown: "I can write a thesis in a few hours and think nothing of it."

Prof. Brown: "I quite agree with you."

Dyke: "What are you going to do when you graduate?"

Joe: "I'm going to run a bessemer converter at the iron works."

Dyke: "Well, drop in some day."

Frosh: "Is an editor a man who puts things into the annual?"

Soph: "No, you fool; an editor is a man who keeps things out of the annual."

Glen: "I called you up last night, but they said you weren't in."

Ruth: "I wasn't out—I may have been all in, but I wasn't out."

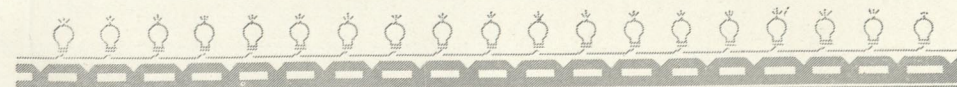



AN EDUCATIONAL FACTOR

For sixty-three years the First National Bank & Trust Company of Marquette has played its part as an educational factor in the life of this community.

Its courses have never been included in the curriculum of our County Schools, but the lessons it has taught have done much toward the development and progress of this vicinity.

Thrift and money-value are its subjects, and through constant contact with its patrons it has encouraged the one and demonstrated the other.

Without Thrift and a knowledge of the value of money little will be accomplished by the mere acquirement of an education.

We invite every student in this vicinity to have a savings account with us. Deposits can be made in it at any time and in any amount either in person or by mail.

This is the first step toward success — all must take it eventually, why not now?

FIRST NATIONAL BANK & TRUST COMPANY

Marquette, Michigan

Capital, Surplus and Profits in excess of \$400,000.00

Resources in excess of \$4,500,000.00



Autographs *June 15, 1927.*

*I haven't any picture but guess you
can remember what I look like. Much
love & luck to the "Wild Man of Borneo."
Elizabeth McCombs*

*Dear Marion:
Very glad to have met you.
A lot of luck and happiness to you in your
future
Georgiana Raich*



Autographs



Autographs



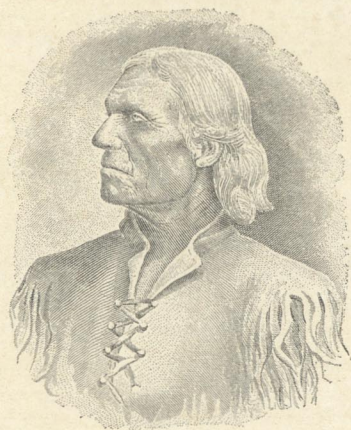

KAW-BAW-GAM.
LAST CHIEF OF THE CHIPPEWAS.

