

# PENINSULAN

1949



NORTHERN MICHIGAN UNIVERSITY

**ARCHIVES**

AND HISTORICAL COLLECTIONS

*Have*

*Drop*



NORTHERN MICHIGAN COLLEGE OF EDUCATION

MARQUETTE, MICHIGAN



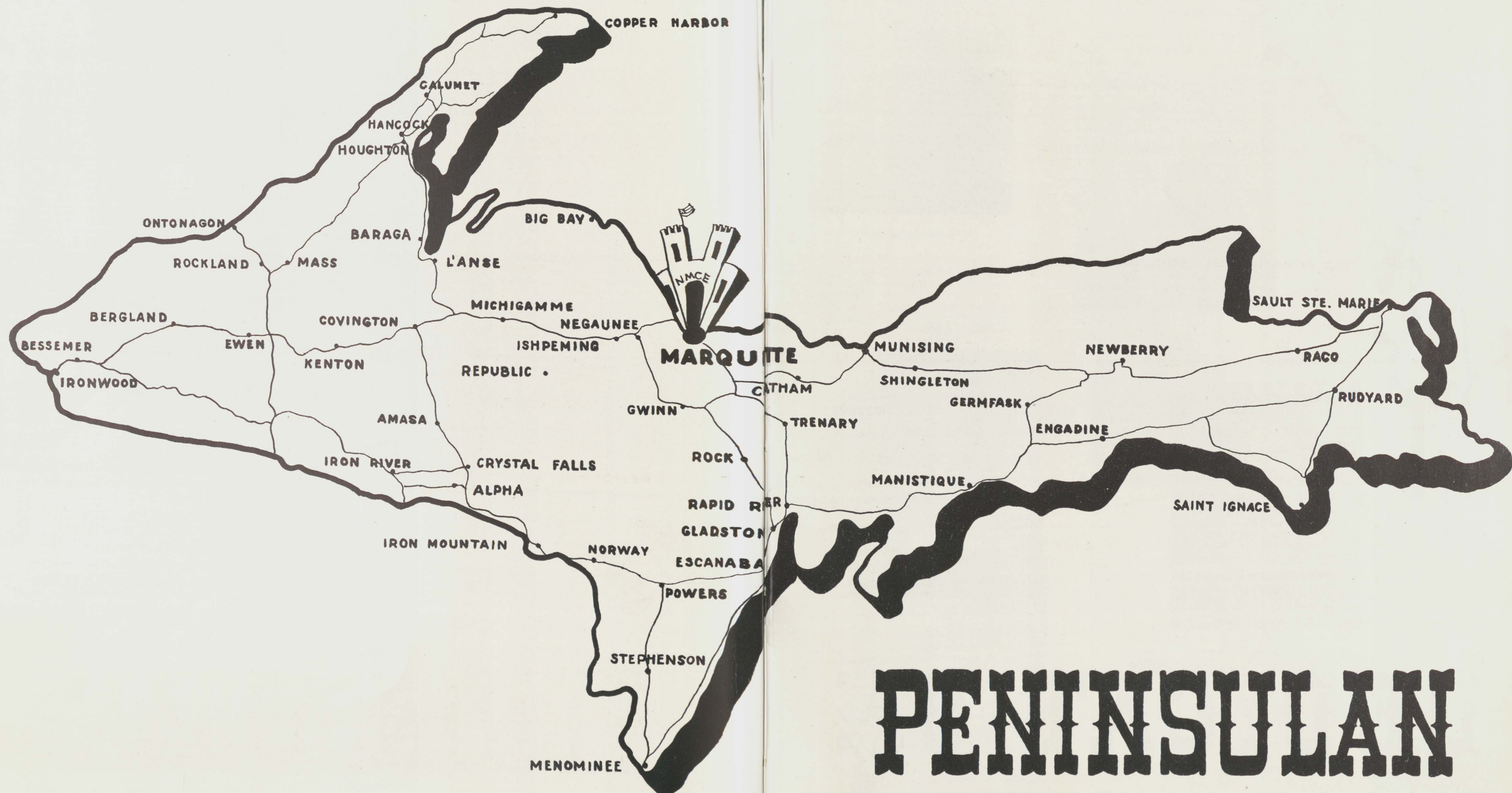



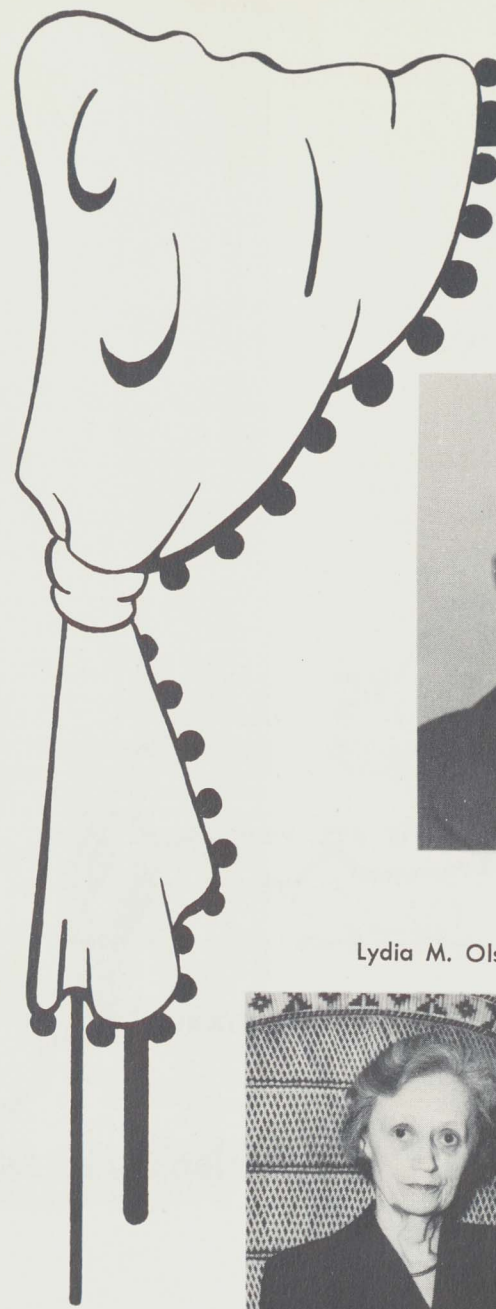

Lew Allen Chase

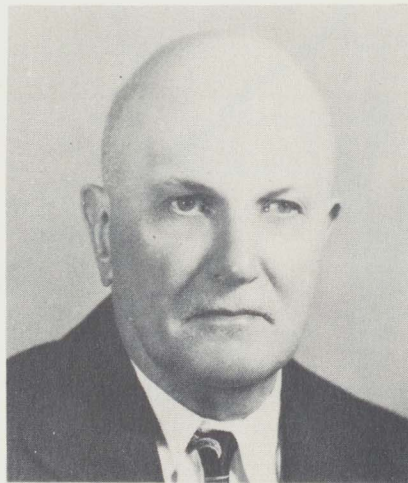

Ethel Griswold

Gilbert L. Brown



Lydia M. Olson



# DEDICATION



Grace A. Spalding



Charles C. Spooner



Earle M. Parker



Florence I. Ward

This Annual is Dedicated to  
The Emeritus Faculty of  
Northern Michigan College of Education

Lydia M. Olson  
Earle M. Parker  
Grace E. Spalding  
Charles C. Spooner  
Florence I. Ward

H. Susan Bates  
Gilbert L. Brown  
Lew Allen Chase  
Ethel Griswold  
Luella Melhinch

who have served this college with merit in their various  
fields of teaching and who have been retired with honor.

No Picture

Luella Melhinch

H. Susan Bates





# FOREWORD

Here, amidst beard growing contests, hoop skirts,  
and joyous reunions, the Peninsulan makes its  
debut. And this debut coincides with two important  
events: the Golden Anniversary of Northern, and the  
Centennial Anniversary of Marquette.

After many years' absence from the life of the College,  
the Peninsulan is attempting in its small way to  
record the events and remembrances that may be  
treasured by Northern students for always . . .  
memories of that football game, that first attempt at  
growing a beard, that first formal dance, that first  
date . . . what it was . . . wherever it occurred . . .  
if we have captured it in this album of memories,  
we have attained our goal.

Congratulations, Northern! As the years pass and you  
celebrate other birthdays and pass other milestones,  
the Peninsulan will be an ever present companion.

It is with a sincere desire to accomplish these ends  
that the Peninsulan Staff presents this— the Peninsulan  
for 1949.

## CONTENTS

DEDICATION	5
ADMINISTRATION	13
FACULTY	19
CLASSES	29
ORGANIZATIONS	83
SPORTS	133
FEATURES	149



## NORTHERN FIFTY YEARS AGO

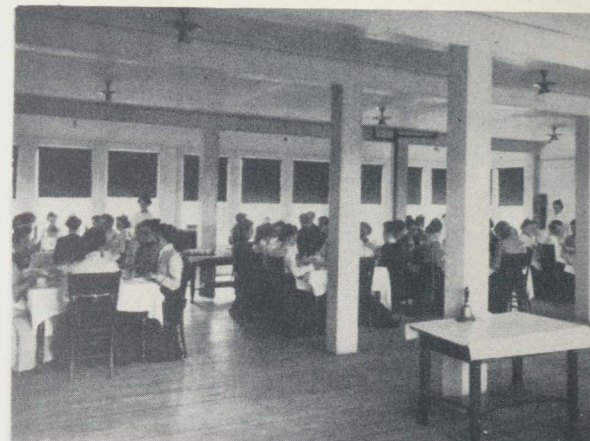

In 1900, the first permanent building of the College, known as the South Wing, was completed. Two years later, the North Wing was completed and named after Peter White, a generous friend of the institution. Fire destroyed the South Wing in 1905, but it was replaced in 1907 by the Longyear Building. The John D. Pierce Training School, erected in 1925, was named after Michigan's first Superintendent of Public Instruction. The new Union Building, named after the late Harry D. Lee, and the Residence Hall for women, named after Ethel G. Carey, were dedicated by Northern during the present college year. Sections of the older buildings have been renovated and are now modern offices and classrooms.

Under the direction of President Dwight B. Waldo in 1899, the faculty consisted of six instructors and thirty-two students. Today, with Henry A. Tape as president, there are more than one hundred faculty members and one thousand students.











# ADMINISTRATION



NORTHERN MICHIGAN UNIVERSITY

**ARCHIVES**

AND HISTORICAL COLLECTIONS





## NORTHERN'S PRESIDENT



HENRY A. TAPE





DIRECTOR OF INSTRUCTION

Max P. Allen



DEAN OF MEN  
Don H. Bottum



PRINCIPAL OF TRAINING SCHOOL

Evan H. Kelley



SUPERVISOR OF CAREY HALL

Martha J. Keefe

## ADMINISTRATIVE

## OFFICERS



REGISTRAR  
L. O. Gant



DEAN OF WOMEN

Ethel G. Carey

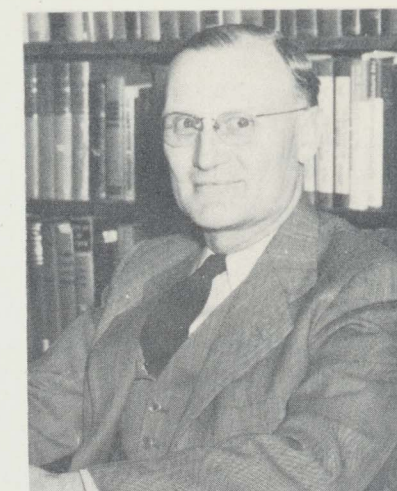

DIRECTOR OF STUDENT TEACHING AND PLACEMENT

William C. Hoppes



DIRECTOR OF COUNSELING AND GUIDANCE

Wilbert D. West





**FACULTY**



## FACULTY COUNCIL



Russell Thomas, Forest Roberts, Mayme McCarter, Max Allen, Harriet Wirick, Flora Loubert, Lynn Halverson, Harry Ebersole.

The faculty council was organized in 1947, holding its first meeting in April of that year. It meets once a month during the college year. The council considers matters pertaining to the welfare of the college in general, and of the faculty in particular. It also makes recommendations to the administration on matters of policy.

## FACULTY . . . 1949

### Agriculture and Biology

George S. Butler  
Agriculture and Botany  
B.S., M.S.

Walter H. Schaefer  
Biology  
A.B., A.M., Ph.D.

Marjorie T. Bingham  
Natural Science  
A.B., A.M.

Luther S. West  
Biology  
B.S., Ph.D.

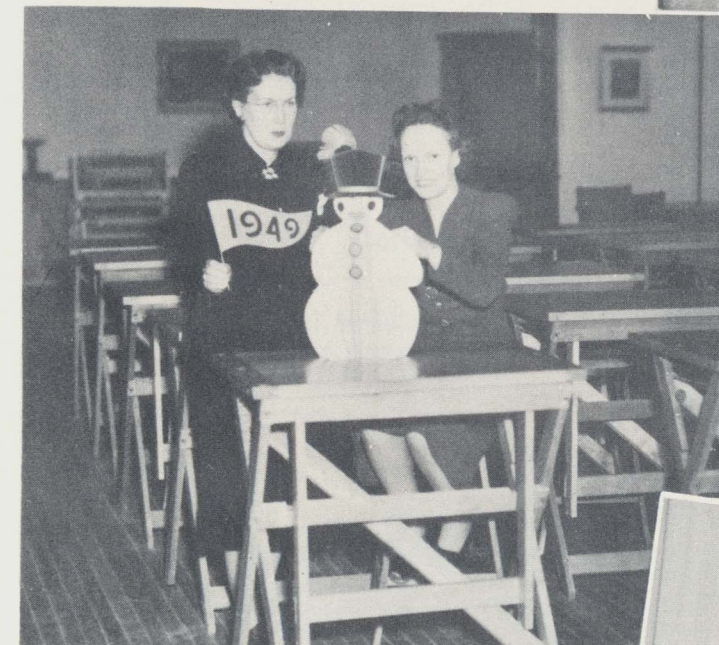
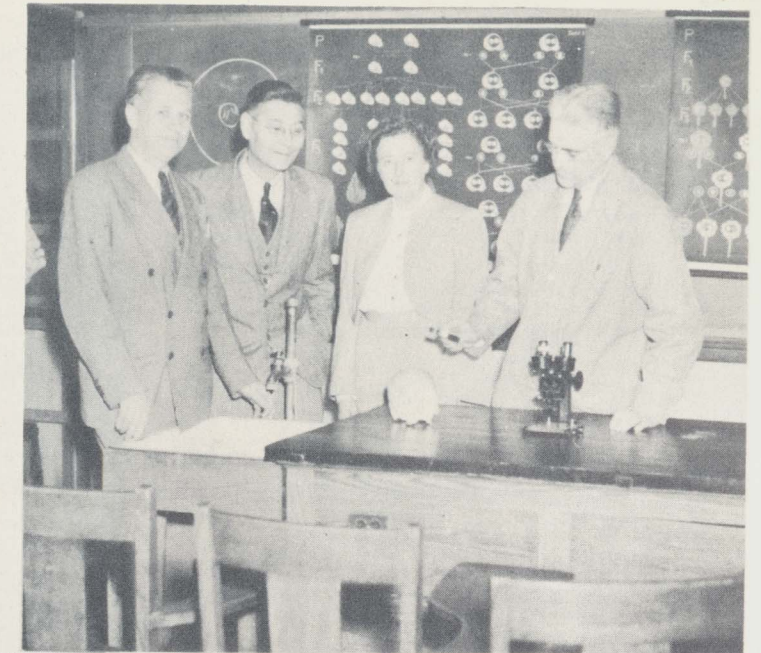

### Art

C. Josephine Morris  
Art  
B.S., A.M.

Cleobelle Harrison  
Art  
A.B. A.M.

### Business Education

Leo Van Tassel  
Business Education  
A.B. A.M.

Lorna Weddle  
Business Education  
B.S. M.A.

Casey C. Wiggins  
Business Education  
B.S. A.M.

Geraldine E. Weideman  
Business Education  
B.E. Ph.M.

J. Milton Gustafson  
Business Education  
B.S. M.S.





# FACULTY

## Geography

Roy M. McCollom  
Geography  
B.E., M.S.

Lynn H. Halverson  
Geography  
A.B., A.M., Ph.D.,

Henry S. Heimonen  
Geography  
A.B., Ph.D.,



## Physical Education

C. V. Money  
Physical Education  
B.S., M.S.,

Genevieve A. Bullinger  
Physical Education  
B.S., A.M.

Charles B. Hedgcock  
Physical Education  
B.S., Ed.M.

Orisa Lanan  
B.S.

R. Victor Hurst  
Physical Education  
B.S., A.M.

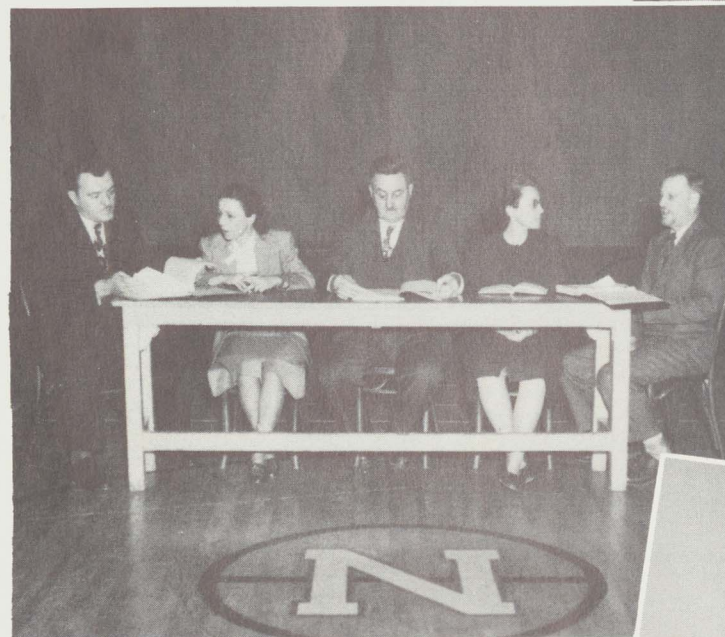

## Home Economics

Rose M. Forno  
Home Economics  
B.S.,

Lena Bertodatto  
Home Economics  
B.S., M. S.,

Jane S. Bemis  
Home Economics  
A.B., A.M.,



. . . 1949

## Psychology and Education

Maude L. VanAntwerp  
Education  
B.S., A.M.

Alvin B. Fritz  
Psychology  
A.B., A.M.

William C. Hoppes  
Psychology and Education  
B.S., A.M., Ph.D.

Harriet B. Wilmer  
Education  
B.S., A.M.

Wilbert D. West  
Psychology and Education  
B.P.E., M.P.E., Ph.D.

Charles S. Clucas  
Education  
B.S., A.M., Ph.D.



## History and Social Science

Edward H. Dembowski  
Political Science  
A.B., L.L.B.

Jean R. Pearman  
Sociology and Economics  
A.B., M.S.

Martha M. Starr  
History  
A.B., A.M.

Albert H. Burrows  
Sociology and Economics  
A.B., S.T.B. Ph.D.

Harry B. Ebersole  
History  
B.S., A.M.

Alvin B. Fritz  
Psychology  
A.B., A.M.

Max P. Allen  
History  
A.B., A.M., Ph.D.



## Speech and Languages

Harry S. Martin  
French  
A.B., A.M.

Madeleine C. Rubin  
Spanish  
A.M.

Martha F. Beaman  
Speech  
B.S., A.M.

Forest A. Roberts  
English  
A.B., A.M.





## Mathematics

Holmes Boynton  
Mathematics  
Ph.B., A.M., Ph.D.

Oscar F. Mattson  
Mathematics  
Ph.B., Ph.M.

Marvin E. Rolfs  
Mathematics  
B.S., A.M.

Clarence M. Bjork  
Mathematics  
B.S., A.M.



## Music

T. Raymond Uhlinger  
Music  
A.B., M.M.

Ruth Craig  
Music  
B.M., M.M.

Margaret Rarick Pettee  
Music  
B.S., M.S.

Duane H. Haskell  
Music  
B.M., M.M.

Harold Wright  
Music



## Physical Science

Dell S. Garby  
Physical Science  
B.S., Ph.D.

Lucian F. Hunt  
Physical Science  
B.S., A.M., Ph.D.

Alice T. Buse  
Physical Science  
A.B., M.S.



## FACULTY

. . . 1949

## Industrial Arts

Wayne B. McClintock  
Industrial Arts  
B.S., M.S.

William T. Sargent  
Industrial Arts  
B.S., M.S.

Earl A. Ferns  
Industrial Arts  
B.S., M.S.

Kauko Wahtera  
Industrial Arts  
B.S., M.S.

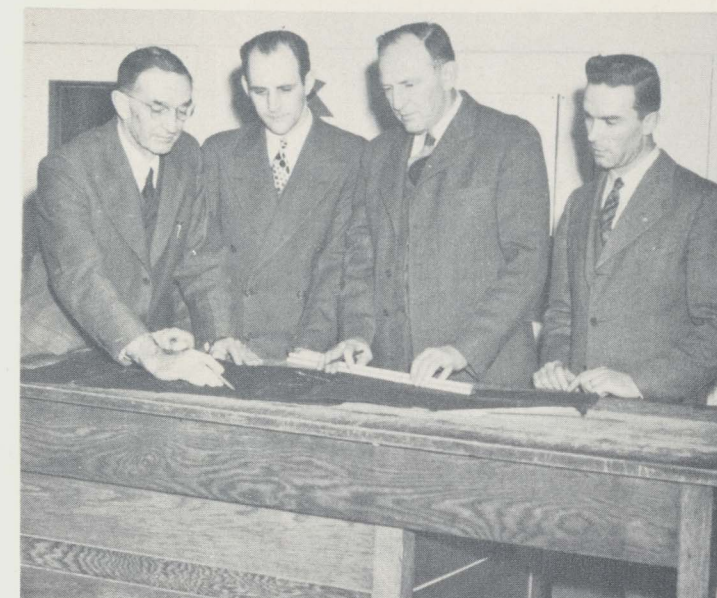

## Language and Literature

Russell Thomas  
English  
A.B., A.M., Ph.D.

Calvin E. Schorer  
English  
A.B., A.M., Ph.D.

Gunther C. Meyland  
English  
A.B., A.M.

Aurele A. Durocher  
English  
A.B., A.M.

Mildred K. Magers  
English  
A.B., A.M., Ph.D.

Donna M. Traphagen  
English  
B.S., A.M.



## Library Staff

Mary B. McCarthy  
A.B., A.M., B.L.S.

Agnes R. Hibbs  
B.S.

Anna Frances Tuffley  
A.B., B.L.S.

Harriet P. Wirick  
A.B., A.M. B.S.L.S.,





## JOHN D. PIERCE TRAINING SCHOOL FACULTY

Back Row: Charles Lehmann, Mayme McCarter, Josephine Curvey, Rollin Thoren, Martha Mehnert, Elsie Henning, Carl Slick.  
Front Row: Lucill Hagman, Harriet Wilmer, Lucile Payne, Flora Loubert, Mary Bucklin, Catherine Wilkerson.

## JOHN D. PIERCE SPECIAL TEACHERS

Back Row: William Sargent, Wayne McClintock, Earl Ferns, Kauko Wahtera, Victor Hurst.  
Front Row: Orisa Lanan, Leo Van Tassel, Margaret Pettie.



## HEALTH SERVICE



Dr. W. L. Casler      Dr. L. W. Howe      Ada B. Vielmetti

## OFFICE STAFF



Margarite Carlson, Florance Aho, Catherine Quarters, Marlyn Ferguson, Ida Rose Crowe, Jeannette Bowden, Patricia Bedell, Elizabeth Wentela, Priscilla Densmore, Dolores Kangas.





CLASSES





## SENIOR CLASS OFFICERS



PETER GHIARDI  
President

MARIE FRANKINI  
Treasurer

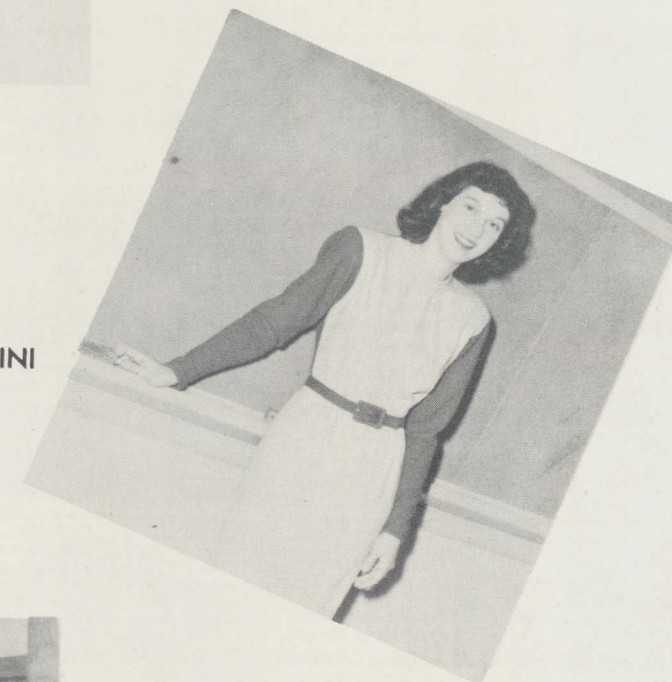

WILLIAM H. MEDLYN  
Secretary



DONALD R. ROBARE  
Vice-President



# SENIORS — Class of '49



Elizabeth M. Pascoe  
Stambaugh  
Art



Thomas M. Wallin  
Marquette  
Industrial Arts



Harold H. Schock  
Oak Park, Illinois  
Business Education

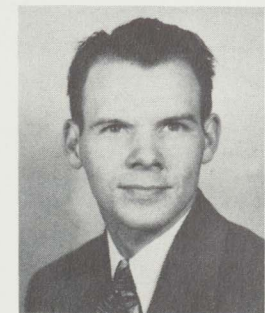

Norbert E. Libby  
Marquette  
Industrial Arts



Bernard F. Nordine  
Kenton  
Business Education

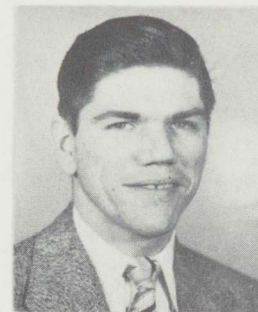

Albert Jay Moberg  
Negaunee  
Senior High



Dorothy A. Libby  
Park River,  
North Dakota  
Business Education



George Uren  
Iron Mountain  
Social Sciences



Wayne E. Revord  
Kingsford  
Business Administration



Arthur Ahola  
Munising  
Business Administration



John Christian Hamel  
Marquette  
Industrial Arts



Phyllis Arlene Nurkala  
Nestoria  
Early Elementary

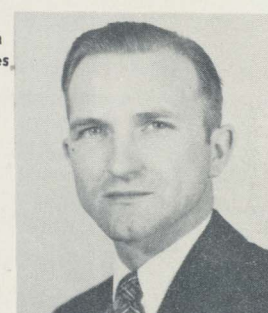

Marian L. Richards  
Watersmeet  
Early Elementary



# SENIORS — Class of '49



James J. Pompo  
Marquette  
Senior High



Clarice M. Salli  
Watson  
Senior High



Chester Casari  
Caspian  
Business Education



Steve W. Mindock  
Crystal Falls  
Industrial Arts



Lawrence Ozzello  
Kingsford  
Principal and  
Superintendent



Willard Davidson  
Cooks  
Senior High



Margaret M. Moran  
Sault St. Marie  
Senior High

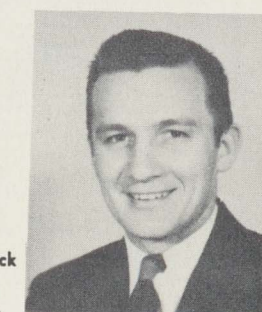

Wallace McNeil  
Kingsford  
Senior High



Bonnie Keckonen McNeil  
Calumet  
Art



Thomasine Connors  
Marquette  
Early Elementary



Fredrick J. Martell  
L'Anse  
Physical Education

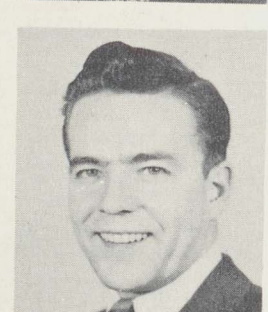

Donald J. Uitto  
Negaunee  
Industrial Arts



William Frank Mitchell  
Champion  
Senior High



# SENIORS — Class of '49



David M. Bennett  
Marquette  
Pre-Professional

Marie L. Frankini  
Iron Mountain  
Physical Education



Lorraine M. Rath  
Raco  
Business Education



Donald R. Robare  
Marquette  
Senior High



Corothy June Brown  
Munising  
Senior High



JoAnn Marie Kenney  
Saginaw  
Social Service



Gordon H. Bebeau  
Gladstone  
Senior High



Palmer Craze  
Marquette  
Physical Education



Raymond Louis Povolo  
Caspain  
Industrial Arts



Danlin D. Pangborn  
Munising  
Post Graduate



Maryanne Johnson  
Marquette  
Physical Education



Onni Toivo Hendrickson  
Bessemer  
Business Education



Leino Pynnonen  
Negaunee  
Post Graduate

# SENIORS — Class of '49



Helmi Iloma Haukkala  
English  
Wakefield

Richard W. Nystrom  
Marquette  
Senior High



Dorothy J. Swanson  
Marquette  
Senior High



Sigrid Nelson  
Manistique  
Early Elementary



Emil A. Gimse  
Gwinn  
Industrial Arts



Betty A. Laux  
Marquette  
Social Service



Ida P. Giotto  
Ishpeming  
Social Service



Clayton J. Symons  
Champion  
Senior High



John Edward Swanson  
Baraga  
Senior High



William H. Medlyn  
Ishpeming  
Senior High



James Ronald MacDonald  
Negaunee  
Senior High



Robert Victor Kanerva  
Covington  
Business Education

Howard M. Berryman  
Marquette  
Industrial Arts

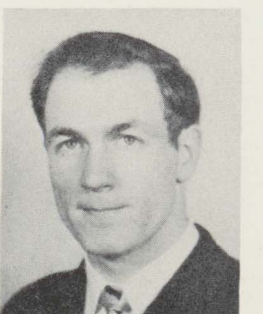



# SENIORS - Class of '49



Eleanor E. Hendrickson  
Hubbell  
Early Elementary



Marilyn Marie Lane  
Marquette  
Early Elementary



Raymond S. Londo  
L'Anse  
Industrial Arts



Marjan Louis Strom  
Negaunee  
Senior High



Flora Theresa Aho  
South Range  
Business Education



Germaine Edith Redeker  
Houghton  
Early Elementary



Leonard Kaukola  
Rock  
Business Education



Peter J. Raymond  
Baraga  
Industrial Arts



Mary Elizabeth Penokie  
L'Anse  
Home Economics

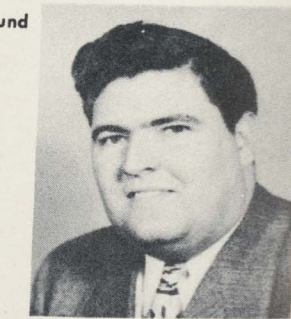

Irving H. Soderlund  
Norway  
Industrial Arts



Lloyd Vernon Short  
Houghton  
Senior High



Helen M. Miller  
Houghton  
Early Elementary



Emmet J. Levy  
Munising  
Principal and Superintendent



# SENIORS - Class of '49



Esther Marie Keifas  
Escanaba  
Senior High



Doris E. Hansen  
Wilson  
State Limited



Rudolph C. Heino  
L'Anse  
Senior High



Kenneth Brami  
Marquette  
Post Graduate



Verna Allj Etelamaki  
Negaunee  
Art



Stuart L. Rosendale  
Ishpeming  
Art



Luella Latola  
Gwinn  
Music



Claude R. Premo  
Amasa  
Biology

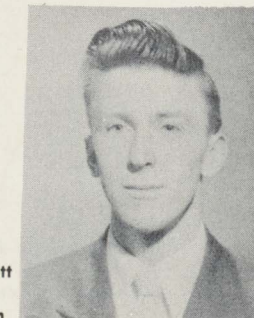

William J. Bennett  
Ishpeming  
Business Education



Donald J. MacDonald  
Channing  
Business Education



Robert Hamel  
Marquette  
Pre-Professional



Clarence J. Rajala  
Calumet  
Senior High



Robert Clyde Schrandt  
Marquette  
Industrial Arts



# SENIORS — Class of '49



Gerald B. Anzalone  
Escanaba  
Business Education

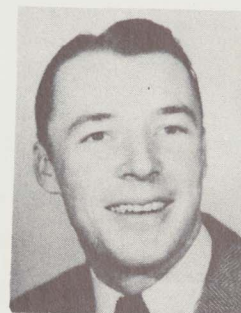

George Wallace Hager  
Michigamme  
Senior High



Joyce Goldyn Benzer  
Iron River  
Physical Education



John H. Mattson  
Anvil Location  
Business Education



Bruce Edmund Carlson  
Michigamme  
Senior High



Mary Elizabeth Frisk  
Marquette  
General Degree

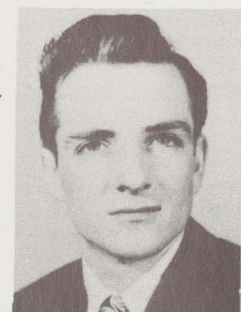

Edward Anderson  
Marquette  
Industrial Arts



Kenneth M. Allen  
Bessemer  
Senior High



Donamaye Anderson  
Marquette  
Early Elementary



Mary Elizabeth Deschaine  
Menominee  
Physical Education



John C. Sjoberg  
Senior High  
Iron Mountain



Paul Clyde Lemm  
Ishpeming  
Senior High

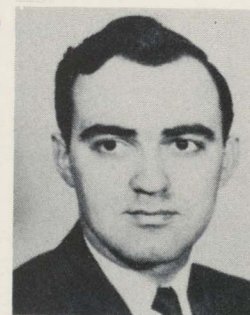

William D. Bath  
Marquette  
Senior High



William M. Billings  
Ishpeming  
Business Education

# SENIORS — Class of '49



Oswald Louis Vecillio  
Norway  
Physical Education



Mary Eileen Button  
Marquette  
Art



John H. Bittner  
Marquette  
Senior High



Ruth Ether Hillila  
Quincy, Massachusetts  
Music



Harry J. Strasler  
Cooks  
Senior High



Wiljo A. Sarkela  
Negaunee  
Senior High

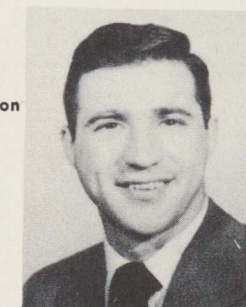

Peter J. Ghiardi  
Negaunee  
Senior High



Joyse E. Reynolds  
Marquette  
Early Elementary



Elizabeth Anna Bakewell  
Dukes  
Senior High



Mary Irene Lowney  
Marquette  
Business Education



Joseph Rousseau  
Munising  
Senior High



William H. Tonkin  
Ishpeming  
Music

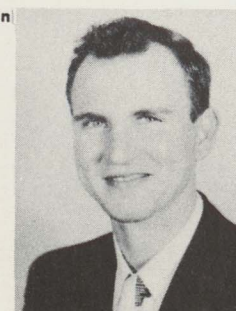

Albert A. Carne  
Iron River  
Senior High



# SENIORS — Class of '49



Van Earl Quaal  
Ishpeming  
Business Administration

Martha Antonia Van Straten  
Marquette  
Business Education



Lucille H. Palomaki  
Ishpeming  
Home Economics



Edward Trudell  
Ishpeming  
Business Education



Leslie J. Eckola  
Gwinn  
Industrial Arts



Mary Belle Beaudin  
Ishpeming  
Physical Education



Mary L. Gretens  
Gladstone  
Pre-Professional



William Sivola  
Ishpeming  
Pre-Professional



Helen D. Bartoszek  
Perronville  
Home Economics



Louis Edward Nault  
Ishpeming  
Industrial Arts



Warren H. Quinn  
Ishpeming  
Art

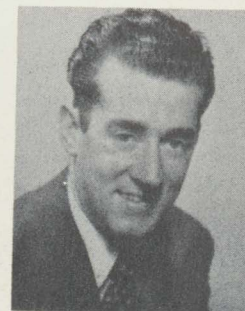

Joseph F. McAuliffe  
Kingsford  
Business Education

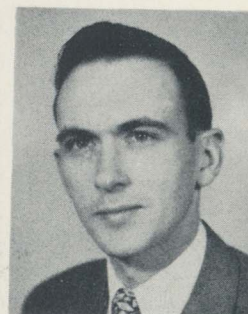

# SENIORS — Class of '49



Faye Lois Milligan  
Foster City  
Home Economics

Allan M. Kriche  
Iron Mountain  
Business Education



Marshall S. Williams  
Ishpeming  
Senior High



Waino Albert Hakala  
Marquette  
Senior High



Patricia Mary Arenz  
Marquette  
Music



Ruth M. Heinanen  
Kearsage  
Home Economics



Patricia Anne Truckey  
Marquette  
Liberal Arts



HAPPY BIRTHDAY, NORTHERN!!



# JUNIOR CLASS OFFICERS



**GEORGE LEIPHART**  
Vice-President

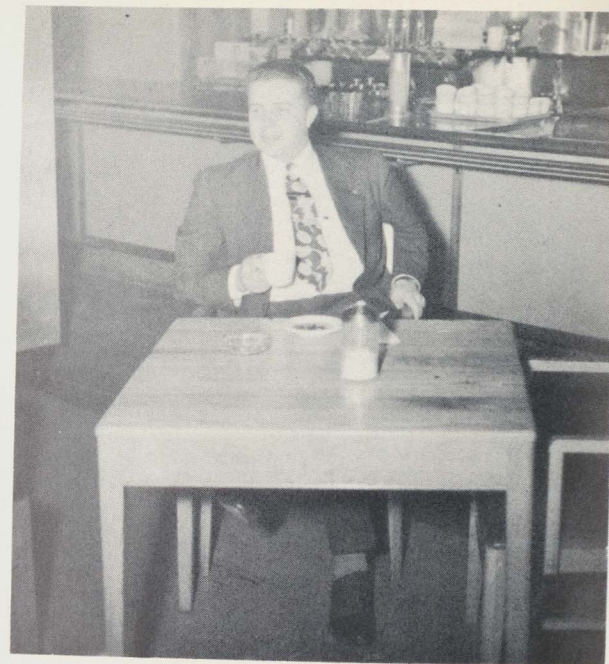

**PATRICK LOWNEY**  
President



**JANICE COLES**  
Secretary



**RUDOLPH HEINO**  
Treasurer

## JUNIORS — Class of '50



Patricia Kershner  
Art

Geraldine Peterson  
Music

Janice Coles  
Music

Laura Thackham  
Music

Sally Wood  
Home Economics

Barbara Ogle  
Early Elementary



Don Baxter  
Pre-Dentistry

Gordon Oberg  
Senior High

Mike Heldmann  
Pre-Dentistry

Walter Forsberg  
Senior High

Paul Sonaglio  
Physical Education

Adolph Barnes  
Pre-Dentistry

Jeanne Olson  
Music

S. Anne Kramer  
Business Education

Nola Case  
Senior High

Dolores DeLuca  
Early Elementary

Irene Fassbender  
Early Elementary

Carmen Conte  
Senior High



John T. DeRocha  
Senior High

Evald A Lindeman  
Music

Oliver E Lahti  
Business Administration

John Chillman  
Liberal Arts

Neal Jacobson  
Senior High





# JUNIORS — Class of '50



Donald A. Baldwin  
Industrial Arts

Pershing L. Trembath  
Industrial Arts

Philip J. Dally  
Industrial Arts

Lane R. VanOrman  
Industrial Arts

Floyd DelBello  
Industrial Arts

Fred Benzie  
Industrial Arts



Ralph Nelson  
Industrial Arts

Louis J. Seidl  
Industrial Arts

Robert Menghini  
Industrial Arts

Robert A. Nicholas  
Industrial Arts

Martin R. Manty  
Industrial Arts

LeRoy L. Osterburg  
Industrial Arts

Edward Jasonowiz  
Senior High

Eland Peterson  
Business Administration

Donald J. LaPointe  
Senior High

Arnie G. Hedman  
Music

John A. Mogan  
Senior High

William Ryan  
Senior High

James Webber  
Industrial Arts

E. Kenneth Kuivinen  
Business Administration

Robert Guiliani  
Senior High

Raymond Beling  
Industrial Arts

Adolph C. Bugni  
Business Education



# JUNIORS — Class of '50



Oswald G. Casanova  
Pre-Law

Edwin Hakala  
Pre-Dentistry

Robert Yelland  
Business Administration

William Lee Weston  
Business Administration

Ward G. Hendrickson  
Senior High



Edward A. Kangas  
Senior High

Ralph Eastberg  
Pre-Professional

Donald V. Smith  
Pre-Professional

Robert Eddy  
Principal and Superintendent

Frank C. Richardson  
Business Education

Robert Burt  
Business Administration

James Bernier  
Business Administration

Raymond Godmer  
Senior High

William Suriano  
Senior High

John Kemppainen  
Senior High

Arthur Ahola  
Business Administration



Rudolph Pennala  
Senior High

Milo Kronsich  
Senior High

John Eskela  
Senior High

Anthony Marra  
Industrial Arts

Allan Olds  
Senior High





# JUNIORS — Class of '50

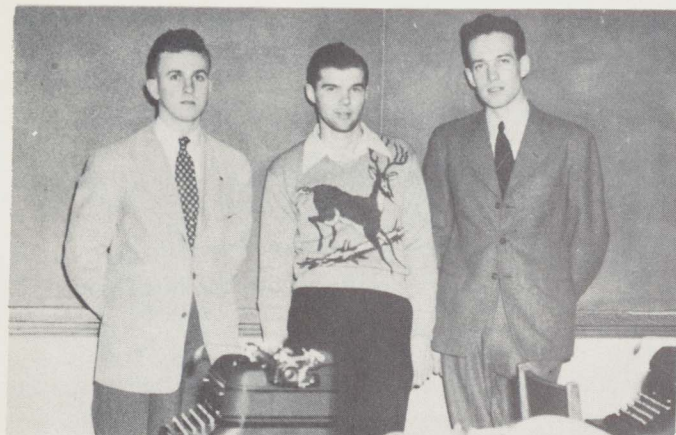

Raymond L. Sundblad  
Business Administration

Harold Banbury  
Business Administration

Peter Disher  
Business Administration



John Laird  
Business Administration

Alvin Luoma  
Industrial Arts

Nathan L. Lein  
Business Administration

Raymond Tollefson  
Business Administration

John Gogos  
Business Administration

William H. Manning  
Business Administration

Edward Johns  
Business Administration

Kenneth Timm  
Business Administration

John Hill  
Accounting



Glen Bonino  
Business Administration

Helen Murto  
Senior High

Lowell Cooper  
Business Education

Shirley Sonnanstine  
Social Service

Francis Le Page  
Physical Education



# JUNIORS — Class of '50



William C. Helfer  
Art

Edrel R. Jokipii  
Senior High

Patrick Lowney  
Senior High

P. Stanley Wiinikainen  
Physical Education

Joseph LaCount  
Business Administration



Evelyn Burton  
Home Economics

Bernice Glashaw  
Home Economics

Evelyn Harmala  
Home Economics

Rowena Hamel  
Senior High

Marjorie Hembreiker  
Early Elementary

Junior Paul  
Industrial Arts

James F. Smith  
Senior High

Robert Peterson  
Business Administration

Ernest Armstrong  
Industrial Art

Louis Diedrich  
Social Service

Michael Anuta  
Pre-Professional



Henry Valli  
Senior High

Jane Hughes  
Early Elementary

Roy Campbell  
Pre-Medicine

Kenneth Bray  
Senior High





## JUNIORS — Class of '50



Everett L. Besola  
Business Education

Cleo Clevon  
Senior High

Laurence Korpi  
Business Administration

John H. Kroken  
Music

James H. Northey  
Senior High



Oiva A. Moilanen  
Business Administration

Glen A. Porter  
Senior High

Ellwood Mattson  
Business Administration

M. Stuart Eldred  
Pre Professional

Halvar M. Person  
Business Education

Bernard E. Mottes  
Business Administration

Mervin Jacka  
Business Administration

Robert Ferguson  
Senior High

Otto Kullinger  
Business Administration

Cliff Engman  
Business Administration

Burton Jones  
Business Education

Dorothy Anderson  
Music

Betty Bredahl  
Music

Frances Roti  
Senior High

Beverly Perry  
Early Elementary

Jeanette Maki  
Early Elementary

Violet Johnson  
Early Elementary



## JUNIORS — Class of '50



Clifford E. Puckett  
Physical Education

William Zagelmeier  
Business Administration

Burton F. Gustafson  
Physical Education

Stanley J. Ketvertis  
Business Administration

Frederick A. Randolph  
Business Administration

Stanley W. Whitman  
Physical Education



George Schrandt  
Senior High

Gordon Gill  
Senior High

George Frantz  
Senior High

Carl J. Westerback  
Senior High

LeRoy W. Liimakka  
Senior High

Frederick D. Gribble  
Senior High

Arthur T. Hammar  
Senior High

Arthur C. Casanova  
Industrial Arts

Theodore Graleau  
Senior High

Thomas Roos  
Business Administration

Donald W. Constance  
Business Administration

Gordon W. Elson  
Business Administration



Ben Hassenger  
Senior High

Merrill Longpre  
Industrial Arts

John Maloney  
Senior High

Willard Damberg  
Business Administration

Robert J. Cox  
Art





## JUNIORS — Class of '50



Charles W. Pero  
Business Administration

William C. Mackie  
Senior High

Kenneth D. Lindberg  
Senior High

Robert C. Olson  
Pre-Medicine

Robert Crawford  
Social Service



Richard A. Hill  
Liberal Arts

Fern Tormala  
Music

Eunice Erkkila  
Music

Rauha E. Koski  
Pre-Medicine

Carl E. Waisanen  
Liberal Arts

William McMahon  
Liberal Arts

James R. Smith  
Senior High

Paul L. Osterberg  
Business Administration

George C. Leiphart  
Business Administration

Patrick E. McKindles  
Liberal Arts

Jack Carberry  
Senior High

David E. Pearce  
Business Administration



Lawrence Eastley  
Senior High

Clyde F. Shaltz  
Senior High

Robert H. Beauchamp  
Senior High

Arne Heikkila  
Business Education

Thomas Gekas  
Business Administration

Douglas Williams  
Senior High

David A. Coltman  
Senior High



## JUNIORS — Class of '50



Carl H. Lindbom  
Senior High

Robert B. Carlyon  
Industrial Arts

Jeannine Kiel  
Home Economics

Francis Kowalski  
Senior High

Ruth Koskinen  
Art

Arthur Koskinen  
Art



Robert D. Long  
Business Administration

Lloyd Bruce  
Senior High

Gordon Anderson  
Business Administration

John Leonard  
Business Administration

Alfred Geothe  
Industrial Arts

Frank Plautz  
Senior High

Harold Baij  
Senior High

Colonel E. Weesen  
Pre-Forestry

Richard Nelson  
Senior High

Leo Bosio  
Industrial Arts



Charles Appel  
Senior High

John H. Richardson  
Business Education

R. John Campbell  
Business Education

Olive L. Richardson  
Business Education

Robert A. Bauman  
Senior High





# JUNIORS – Class of '50



William Sutter  
Pre-Professional

William Coles  
Liberal Arts

John Collins  
Pre-Medicine

Ingram Traxler  
Business Education



Forrest Johnson  
Junior High

Charles Koskela  
Senior High

Carol Thackham  
Social Service

Margaret Simmonds  
Senior High

Paul Savageau  
Industrial Arts

Russell Larson  
Business Administration

Alice Lundin  
Home Economics

Victoria Saloma  
Home Economics

Eino Waltie  
Business Administration



Gerald Thunander  
Pre-Engineering

Hugh Vary  
Pre-Engineering

Elmer Lemke  
Senior High

Miles Ferguson  
Physical Education

Mark Lulich  
Business Education



# JUNIORS – Class of '50

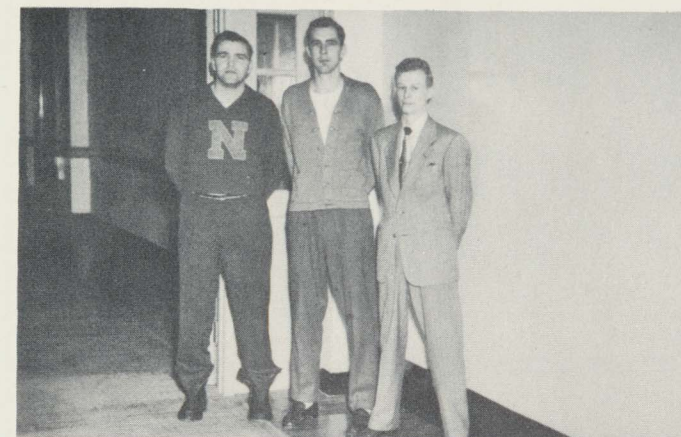

Arthur Allen  
Industrial Arts

Samuel Minard  
Industrial Arts

John Lehmann  
Business Administration



Clyde R. Pohlman  
Industrial Arts

Jacob W. Ahola  
Liberal Arts

Burton C. Forsberg  
Business Education

Paul J. Blomquist  
Business Administration

Clyde Loman  
Industrial Arts

Arthur Aregoni  
Business Education

Melvin Eliason  
Business Administration

Eugene Melchiori  
Senior High

Donald Crowe  
Art



Dorothy Dolf  
Commercial Education

Frances Klinglund  
Senior High

Keith Forsberg  
Senior High

Joseph McMillan  
Industrial Arts

John Barda  
Senior High

Arthur Erickson  
Business Administration

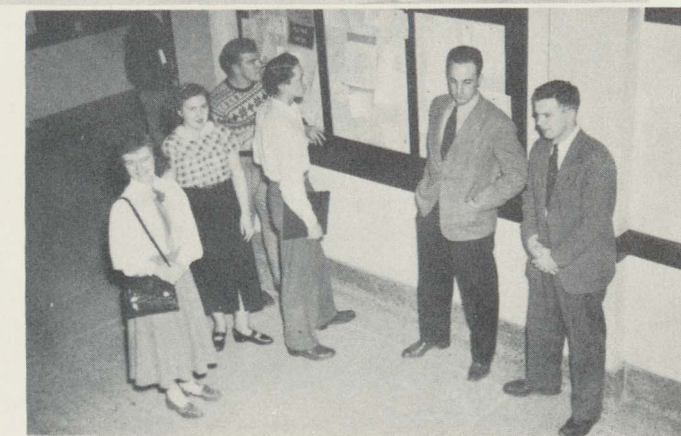



## JUNIORS – Class of '50



John Truden  
Business Administration

Paul Elgland  
Business Administration

Donald Swajanen  
Business Administration

Clinton Waring  
Senior High

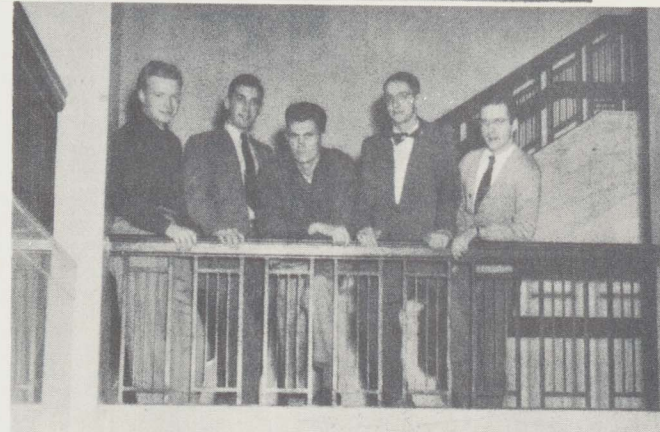

Roland Vashaw  
Music

Paul Gieser  
Liberal Arts

Norman Goethe  
Industrial Arts

John Griffin  
Senior High

Walter Williams  
Music

Donna Amidon  
Music

Edith Rein  
Vocational Commercial

Dorothy Reggetts  
Music

Donald Wachter  
Senior High

Martin Waananen  
Pre-Professional



Waino Salo  
Pre-Professional

Florence Hulett  
State Limited

David McDowell  
Physical Education

Robert Sarasin  
Industrial Arts

Vincent Trotter  
Vocational Commercial



## JUNIORS – Class of '50



Patricia A. Nicholson  
Physical Education

Gladys Chamberlain  
Physical Education

Jean Wittcock  
Physical Education

Katherine B. Wiita  
Physical Education

Beverly Burt  
Physical Education

Elizabeth Benzie  
Physical Education



Diana Hancock  
Business Education

Doris Ann Youngell  
Senior High

Alma Fassbender  
Music

Catherine McNamara  
Early Elementary

Alice Dunsmore  
Senior High

Arnold Taylor  
Business Administration

Royal Taylor  
Business Administration

Gerald Seymour  
Senior High

Edmund Pruess  
Business Administration

Ralph A. LaJeunesse  
Senior High



Dean R. Ford  
Business Administration

Eugene Beckman  
Business Administration

Thomas J. Kirby  
Business Administration

John Dorais  
Business Administration

James Mense  
Liberal Arts





## JUNIORS – Class of '50



Wallace DeMille  
Senior High

Carl Swanson  
Senior High

Francis E. Zimmer  
Senior High

Eugene R. Maki  
Business Administration



Robert H. Bero  
Senior High

Robert J. Micensky  
Senior High

Willard S. Davidson  
Senior High

Toivi J. Riipa  
Industrial Arts

Francis McMahon  
Physical Education

Douglas G. Villa  
Industrial Arts

Charles Thunander  
Pre-Agriculture

George E. Townsend  
History

Emmett Norden  
Senior High

Edward Malin  
Industrial Arts



Fred L. Flora  
Senior High

Paul Wilson  
Music

Lloyd Wertanen  
Industrial Arts

Donald Kern  
Senior High



## SOPHOMORE CLASS OFFICERS



**RICHARD MASSMANN**  
President

**MARY ANN BURNS**  
Secretary



**THOMAS WHITMAN**  
Vice-President



**WALLACE BRUCE**  
Treasurer



## SOPHOMORES – Class of '51



Astrid Polela  
Senior High

Audrey Armstrong  
Early Elementary

Marian Matthews  
Early Elementary

Margaret Johnson  
Senior High

Doris Hansen  
State Limited



Eino A. Maki  
Senior High

Lloyd Schultz  
Business Administration

William R. Cayo  
Business Administration

Robert St. Louis  
Senior High

David B. Doig  
Pre-Medicine

John Olson  
Business Administration

John H. Simonson  
Industrial Arts

George McCormick  
Physical Education

Roger Hallgren  
Physical Education

Donald DeBakker  
Physical Education

Marvin Ropele  
Physical Education

Paul J. Pichette  
Industrial Arts



David Corbin  
Social Work

Jarl Roine  
Senior High

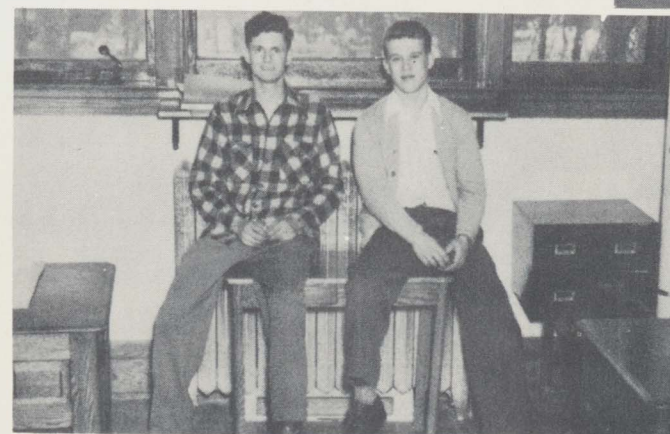

## SOPHOMORES – Class of '51



Henry Mitchell  
Business Administration

Richard Murley  
Senior High

Herbert Ladin  
Senior High

Robert Ahnen  
Business Administration

Eugene Nikkari  
Senior High



Eugene Varda  
Pre-Professional

Paul Thurston  
Senior High

Wayne Yelland  
Pre-Medicine

Donald Boucher  
Pre-Professional

Donald C. Valenti  
Music

Leland Nord  
Business Administration

Ray B. Opal  
Business Administration

Harold Mathieu  
Senior High

Roy Clisch  
Business Administration

James LaPointe  
Physical Education



E Louise Frisk  
Music

Theresa Wagner  
Business Education

Hans Norbotten  
Senior High

Lois Wilson  
Vocational Commercial

Lenore Peippo  
State Limited





## SOPHOMORES — Class of '51



Kenneth Fagsvoog  
Art

John S. Bath  
Liberal Arts

Carol J. Bath  
Early Elementary

Bernard Johnson  
Business Administration

Jeanne Farley  
Art



Dorothie Beth Rydholm  
Music

Wallace L. Bruce  
Business Administration

Forrest Miller  
Senior High

Granville McConnel, Jr.  
Senior High

Donald Small  
Senior High

Joan McGroth  
State Limited

Mildred Lampi  
Senior High

Shirley Kasan  
Business Administration

Nancy Robare  
Vocational Commercial

Glenys Lawry  
Music



Dorothy Nashland  
Music

Elsie Koski  
Business Education

Mary Rae Connors  
Art

Beatrice Phillips  
Art

Norma Erickson  
Art

Shirley Daley  
Pre-Medicine



## SOPHOMORES — Class of '51

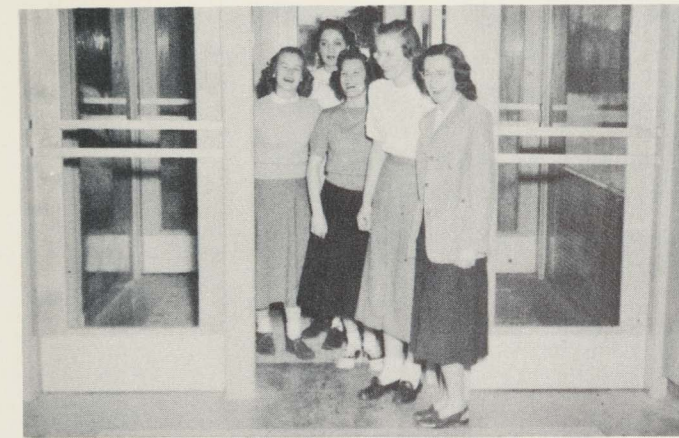

Jeanette Rimpela  
Senior High

Jean Dufriene  
State Limited

Roxie Bills  
Early Elementary

Edna Kiel  
Later Elementary

Rosemary Spitz  
Home Economics



William Fugere  
Business Administration

David Itzov  
Medical Technology

Ronald Laviolette  
Pre-Professional

Edmund Rondeau  
Pre-Professional

William Carlson  
Liberal Arts

Phillip Demares  
Business Administration

Truman Guard  
Pre Dentistry

Richard Beattie  
Senior High

William Hart  
Industrial Arts

Rudolph Mosca  
Physical Education

Robert Liberty  
Physical Education



Edward Blanchette  
Vocational Commercial

Crawford Perkins  
Industrial Arts

Scott Pequet  
Art

Jack Pascoe  
Industrial Arts

Ronald Morrison  
Physical Education



## SOPHOMORES — Class of '51



John Tremain  
Senior High

Raymond Gorlitz  
Business Administration

Thomas Trloar  
Pre-Professional

Donald Bellville  
Industrial Arts



James Larsen  
Pre-Professional

Mary Ann Burns  
Senior High

Frank Cadieu  
Pre-Professional

Rosemary Uhazie  
Senior High

David Bergdall  
Senior High

Carl Johnson  
Physical Education

Robert Larson  
Business Administration

James Steward  
Business Administration

Russel Erickson  
Business Administration

Joseph Sullivan  
Senior High



Howard Holmquist  
Pre-Professional

Allyn Roberts  
Pre-Professional

Donald Rath  
Senior High

John Malmberg  
Senior High

Raymond Carlstrom  
Industrial Arts

David Bath  
Business Administration



## SOPHOMORES — Class of '51

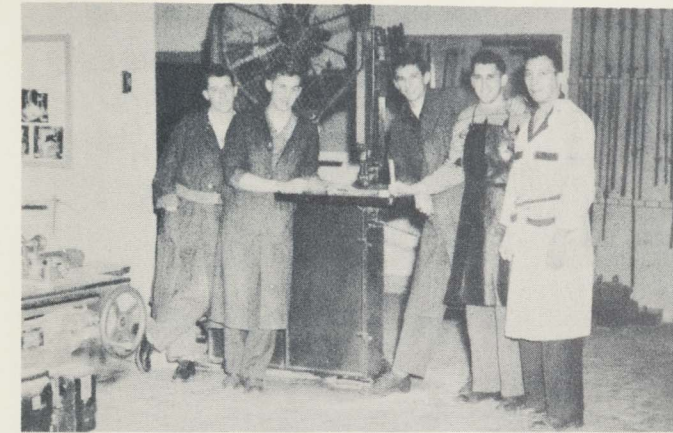

Wallace Rigotti  
Industrial Arts

Ronald Jansen  
Industrial Arts

Charles Uhazie  
Industrial Arts

Lawrence Varda  
Industrial Arts

William Clark  
Industrial Arts



George Francis  
Industrial Arts

Richard Ellis  
Physical Education

Carl Larson  
Business Administration

Joseph Annear  
Senior High

Robert Koskey  
Pre-Mortuary Science

George Gurchinoff  
Senior High

Thomas Whitman  
Business Administration

Raymond Palmer  
Business Administration

Tony Fittante  
Business Administration

Charles Wisuri  
Pre-Professional

Eugene Wodzinski  
Senior High



Rosemary Walsh  
Secretarial Training

Audrey Alexander  
Senior High

Margaret Ann LaBonte  
Art

Catherine Hunt  
Art

Joyce Burklund  
Senior High

Grace Peterson  
Early Elementary





## SOPHOMORES — Class of '51



Mervin Bowerman  
Pre-Dentistry

Carl Knutsen  
Physical Education

William Kell  
Business Administration

William Larsen  
Business Administration



Joyce Anderson  
Home Economics

Dorothy Gacherio  
Senior High

Joan Perry  
Senior High

Barbara Sundberg  
Senior High

Caryle Hulsizer  
State Limited

Agatha Fournier  
State Limited

Nancy La Vigne  
Retailing

Ann Newbauer  
Early Elementary

Gladys Lindberg  
Early Elementary

Emma Stupar  
Home Economics



Charles DesJardins  
Business Administration

James Christy  
Business Administration

William Henrikson  
Pre-Forestry

Lester Karlos  
Senior High

William Hemmila  
Pre-Agriculture

Richard Uren  
Industrial Arts



## SOPHOMORES — Class of '51

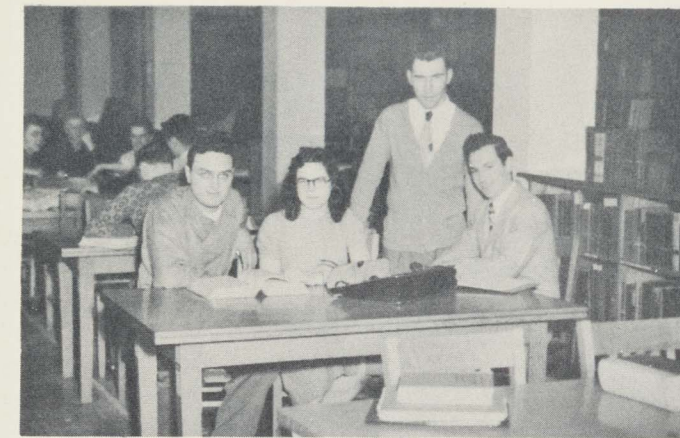

Eugene Castello  
Business Administration

Beverly Peters  
State Limited

Robert H. Mattheson  
Senior High

Joseph R. Benzie  
Pre-Agriculture



Lewis Shutt  
Business Administration

Bette Mark  
Early Elementary

Gerald Fracisco  
Senior High

Gary Hultgren  
Pre-Professional

William Wolf  
Pre-Professional

Adell May  
Senior High

Frank May  
Senior High

Mary Hamel  
Early Elementary

Wayne Borseth  
Pre-Law

William Stafford  
Business Administration



Calvin Pancheri  
Business Administration

Ethelyn Murray  
Senior High

LaVerne Johnson  
State Limited

Robert Brisson  
Senior High

Barbara Lundwall  
Senior High





## SOPHOMORES — Class of '51



Patricia Newman  
Physical Education

Josephine Hurst  
Physical Education

Margaret Blair  
Physical Education

Eleanore Nelson  
Senior High

Shirley Walitalo  
Physical Education



Miles Behrend  
Business Administration

Robert Aldrich  
Business Administration

Howard Karjala  
Business Administration

Paul J. Blomquist  
Business Administration

Kenneth J. Bur  
Accounting

Ruby R. Short  
Accounting

Frank W. Peterson  
Business Administration

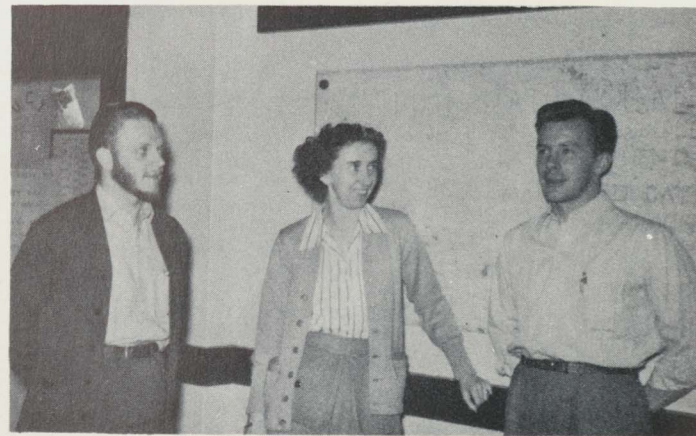

## FRESHMAN CLASS OFFICERS



BARBARA J. KOEPP  
Vice-President

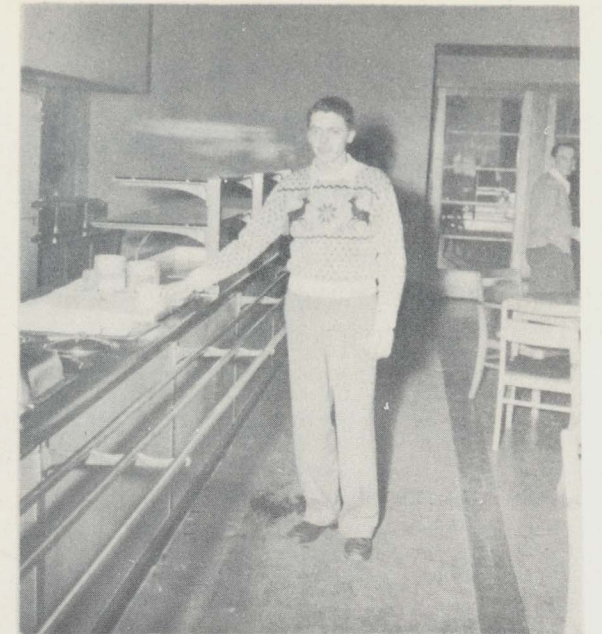

ROBERT M. GUARD  
President



CARMEN A. SWANSON  
Secretary

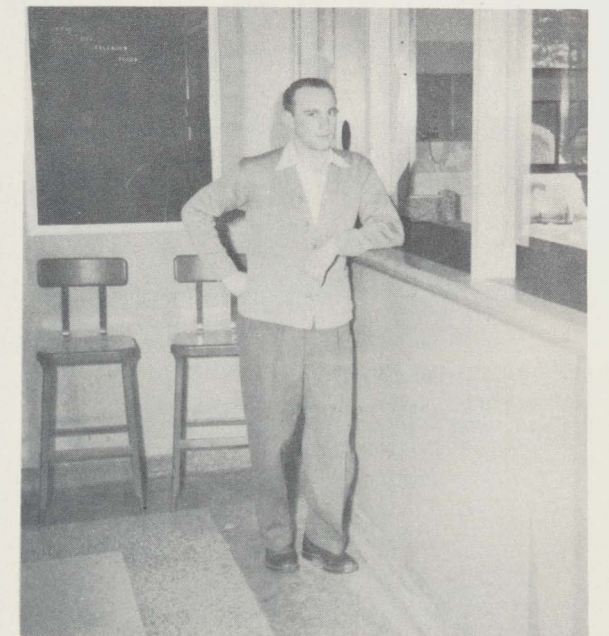

JOHN F. SCHILS  
Treasurer



## FRESHMEN — Class of '52

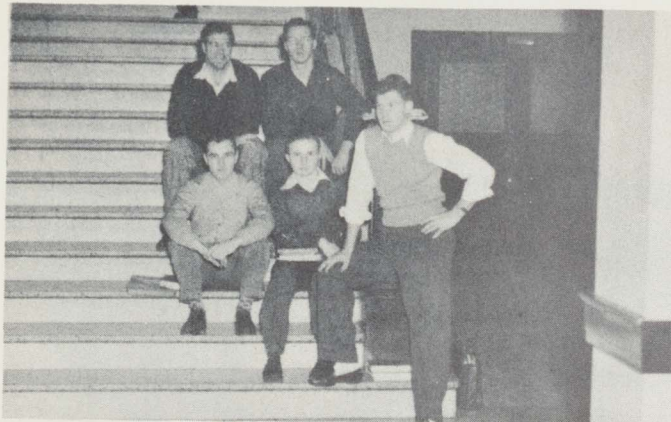

Frederick Peterson  
Pre-Forestry

John Peterson  
Pre-Forestry

Jean Jackson  
Home Economics

Frank Matina  
Music

Julius Johnson  
Business Administration

James King  
Industrial Arts

Earl A. Bye  
Industrial Arts

Richard Bye  
Industrial Arts

Samuel Brey  
Physical Education

Edward Brugman  
Pre-Agriculture

Clinton Butler  
Liberal Arts



Kenneth Spurr  
Pre-Dentistry

Duncan Puckett  
Business Administration

Jack Miller  
Pre-Law

Lionel Mackela  
Pre-Professional

Robert VanSlyke  
Pre-Engineering

Charles Peterson  
Industrial Arts

Norman Jouppi  
Pre-Engineering



Selma Ahrens  
Business Administration

Delphine Balconi  
Secretarial Training

Margaret Junttila  
Social Service

Doreen Good  
Home Economics

Joyce Sharer  
Business Administration

Jean Nickelson  
Physical Education



## FRESHMEN — Class of '52



Keith Kleiber  
Physical Education

Patricia Regan  
Liberal Arts

Elof Norbeck  
Business Administration

Albert Morris  
Liberal Arts

John Corgan  
Industrial Arts

Lawrence Miller  
Pre-Architecture

David Morris  
Liberal Arts

Charles McGee  
Liberal Arts



Donn Preston  
Liberal Arts

Glen Bouwene  
Business Administration

John Chown  
Music

George Apostle  
Business Administration

Donald Kirkendall  
Business Administration

Tony Sertich  
Liberal Arts

Rose Marie Busch  
Special

Shirley Riopelle  
Music

Thomas Tresidder  
Pre-Journalism

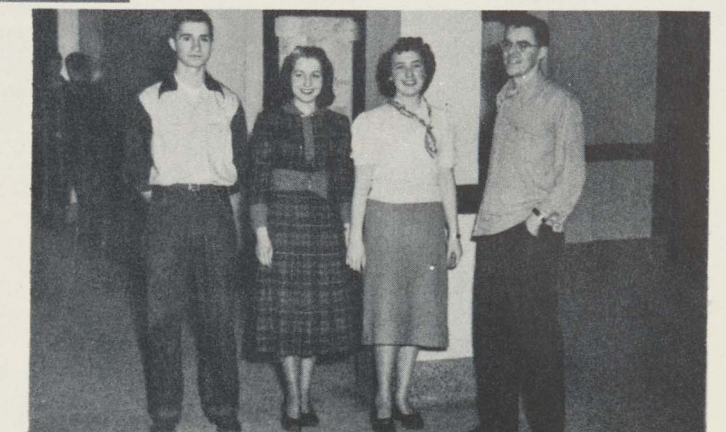



## FRESHMEN – Class of '52



George M. Backes  
Pre-Engineering

Darrell Giddings  
Liberal Arts

Thomas Quarnstrom  
Liberal Arts

William P. Johnson  
Pre-Pharmacy

Bertel Apelgren  
Pre-Forestry

Ewart Muller  
Pre-Engineering

William F. Bertrand  
Business Education

Wayne Nelson  
Industrial Arts

Robert Hemmila  
Industrial Arts

Charles Peterson  
Industrial Arts

Charles Doolittle  
Physical Education

Bernard Mente  
Senior High

Robert Tapio  
Industrial Arts



Guy J. Anglim  
State Limited

Gerald L. Peterson  
Business Administration

Theodore W. Maki  
Pre-Forestry

Stanley Applegate  
Pre-Forestry

Robert W. Freeman  
Senior High

Clarence Hammer  
Social Service

Bernard Treado  
Senior High

John Myefski  
Senior High

Emil Karwoski  
Senior High

Donald Hill  
Senior High

Tarrence George  
Pre-Journalism



## FRESHMEN – Class of '52

Roy Anderson  
Architecture

Beverly Gaspar  
Business Administration

Robert Guard  
Business Administration

Jack Schils  
Pre-Pharmacy

Barbara Koepp  
Liberal Arts

Edward Sowa  
Physical Education



Jessie Kenney  
Early Elementary

Evelyn Yoki  
State Limited

Helen McKeown  
Liberal Arts

Shirley St. Germain  
Secretarial Training

Shirlee Keckonen  
Liberal Arts

Jeanne Makela  
Early Elementary



Raymond Gustafson  
Senior High

Joseph Soultis  
Pre-Professional

Theodore Mitchell  
Music

Henry Grondine  
Business Administration

Dan Vaughan  
Business Administration

Thomas Vaughan  
Business Administration



Gladys Olson  
Vocational Commercial

Julia Salo  
Pre-Nursing

Charlotte Dolphin  
Social Service

Viola Salo  
Home Economics

Jean Schoen  
Pre-Nursing

Mary Armstrong  
Vocational Commercial





## FRESHMEN — Class of '52



Vivian Miller  
Early Elementary

Mary Ann Trethewey  
Early Elementary

Louise Thompson  
Liberal Arts

Ruth Frick  
Medical Technology

William Layne  
Pre-Law

Lula Norberg  
Liberal Arts

Mary Timoshuk  
Business Administration

Ivan Ryan  
Physical Education

William R. Burns  
Business Administration



Hartley Larson  
Business Administration

Gilbert Anderson  
Business Administration

John W. Ferguson  
Business Administration

Stewart Oja  
Pre-Forestry

Gordon Grigg  
Pre-Engineering



Joan Levine  
Early Elementary

Henrietta Nault  
Early Elementary

Catherine Sherman  
Pre-Nursing

Mary Hore  
Early Elementary

Eero Keranen  
Music



## FRESHMEN — Class of '52

Rita Honkavaara  
Early Elementary

Earlene Small  
State Limited

John Small  
State Limited

Joyce Hodgetts  
Senior High

Lee Wolf  
Senior High

Patricia Jarvie  
State Limited



Kay Spencer  
Art

Robert Gordon  
Business Administration

Rita Underhill  
Early Elementary

Mary Jodocy  
State Limited

David Freeman  
Business Administration

Dorothy Talbot  
State Limited



Joyce Kramer  
Vocational Commercial

Duane Hoffenbacher  
Liberal Arts

Floyd Thomas  
Pre-Professional

James Smeberg  
Music

Thomas Anderson  
Pre-Professional

Jerry B. Scott  
Business Administration



Robert L. Earl  
Senior High

Nicholas Muraro  
Senior High

Russell Druckenmiller  
Business Administration

Roy Stanley Anderson  
Pre-Engineering

William Fredendall  
Business Administration

Arthur Fiorazo  
Business Education

Jack Schils  
Pre-Pharmacy





## FRESHMEN — Class of '52



John Pantalone  
Business Administration

Janet Davison  
Pre-Pharmacy

William D. Carlson  
Business Administration

John Mihelich  
Business Administration

Vincent Eutizzi  
Business Administration

(Back) Clair McCann  
Pre-Medicine

Ann Stafford  
Pre-Nursing

Connie Flannigan  
Early Elementary

Louise Murk  
Vocational Commercial

(Front) Dorothy Lahti  
Early Elementary

Nancy Arenz  
Early Elementary  
Marion Berg  
Pre-Professional



Vivian Broullire  
Early Elementary

Marie McEachern  
Home Economics

Richard F. Roti  
Pre-Architecture

Patricia Peterson  
Early Elementary

Dolores Corey  
Early Elementary



Leo Dodendorf  
Business Administration

Wallace Hale  
Business Administration

Louis Taccolini  
Physical Education



## FRESHMEN — Class of '52



Clarence Morrison  
Senior High

Donna Blomquist  
Art

Salvatore Matina  
Music

William Illmonen  
Accounting

Richard Schutte  
Forestry and Conservation

John Benaglio  
Physical Education

Marvin Heitman  
Retailing

Richard Harbick  
Retailing

Wallace Johnson  
Business Administration

Vern Lever  
Retailing

Ward S. Mitchell  
Retailing



John Mihelich  
Business Administration

Steve Popovich  
Accounting

Richard Chapman  
Business Administration

Eileen Anderson  
Senior High

Emmert Stenberg  
Pre-Engineering

William Gleason  
Liberal Arts



Charles Hugo  
Pre-Professional

Teckla Kondro  
State Limited

Gertrude Kline  
Home Economics

Arne Kortema  
Business Administration

Lawrence Jobin  
Business Administration

Irja Juntala  
State Limited





## FRESHMEN — Class of '52



Donna Bouley  
Home Economics  
Beverly Phaneuf  
Home Economics  
Shirley Adams  
Early Elementary  
Mary Lou Fichter  
Music  
Grace Harrington  
Home Economics  
Marie Larson  
Business Education  
Mary Lou Roberts  
Home Economics

Dolores MacDonald  
Later Elementary

Patricia LaForest  
Senior High

Barbara St. John  
Art

Nancy Riley  
Art

Joan Pelletier  
Medical Technology

Janet Guiland  
Liberal Arts



June Beltrame  
Music

Carol Sharron  
Art

Hilkka Lottanen  
Secretarial Training

Elsie Seppi  
State Limited

James Schrandt  
Pre-Agriculture

Donald Olson  
Business Administration



(Back) Vern Dahlquist  
Liberal Arts

Jack Eslick  
Pre-Dentistry

Douglas Fredrickson  
Pre-Professional

John Jenkins  
Liberal Arts

(Front) Leslie Mattson  
Liberal Arts

Leon Greenleaf  
Business Administration

Grant Wells  
Business Administration



## FRESHMEN — Class of '52



Dolores Barasa  
Early Elementary

Carol Heynen  
Home Economics

Carol Arntzen  
Home Economics

Helen St. Martin  
Senior High

Elaine Saari  
Senior High

Carmen Swanson  
State Limited

Eleanore Oja  
Early Elementary

Marcella Johnson  
Early Elementary

Mary Jane Caddy  
Later Elementary

Lou Stratton  
Later Elementary



Robert Maloney  
Pre-Engineering

Thomas Knauss  
Senior High

Edward Chubb  
Business Administration

Ralph Rudman  
Pre-Medical

Ernest LaFave  
Senior High

George Tamppari  
Pre-Medical



George Roberts  
Pre-Dentistry

Robert Mussato  
Pre-Engineering

Burton Toy  
Senior High

Phillip Hiney  
Senior High

John Lindberg  
Pre-Engineering





## FRESHMEN -- Class of '52



Robert Wester  
Art

Leonard J. St. Cyr  
Pre-Law

Richard Wester  
Business Administration

Arnold Berg  
Business Administration

William De Rocher  
Liberal Arts

William Granlund  
Business Administration

Phyllis Tuch  
Home Economics  
Robert Kyllonen  
Pre-Dentistry  
Colleen Daley  
Music

Larry Stannard  
Pre-Professional  
Holger Simonson  
Business Administration

John Lahti  
Pre-Agriculture

William Guild  
Pre-Forestry



George Collins  
Physical Education

Vernon Ducas  
Business Administration

Dorothy Lundstrom  
Senior High

Ruth Fallstrom  
Music

Mary Ann Davis  
Music

Thomas S. Sanford  
Forestry



Robert Corcoran  
Accounting

George Korppe  
State Limited

Claude Christensen  
Liberal Arts

Barbara Burke  
Early Elementary

Billie Daniels  
Senior High

Julie Dabeck  
Early Elementary



## FRESHMEN -- Class of '52

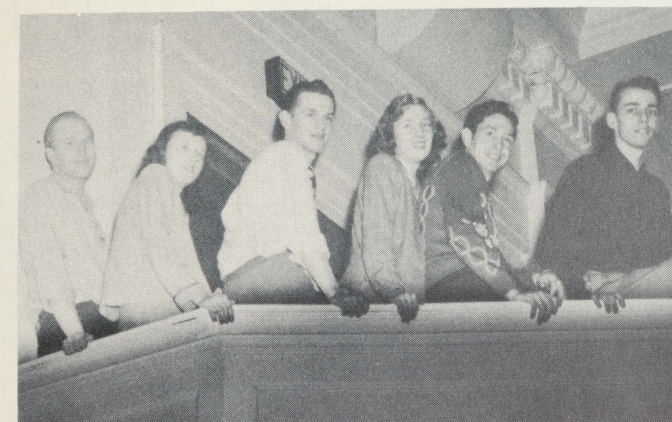

Louis Weiland  
Business Administration

Joanne Belstrom  
Early Elementary

Gordon Leman  
Senior High

Francis Nelson  
Art

Jay Nelson  
Physical Education

Robert Mense  
Pre-Engineering

Elaine Wiitala  
State Limited

Ruth Barnes  
Later Elementary

Mary Nicholas  
Social Service

Audrey Blanchette  
Home Economics

Barbara McCormick  
Early Elementary

Fanny Beth Cryar  
Pre-Medicine



Julius Tiziani  
Business Administration

George Soderberg  
Pre-Forestry

Philip Hiney  
Senior High

Byron Galbraith  
Physical Education

Donald Veaser  
Pre-Forestry

Alan Melis  
Industrial Arts



Elmer Ketvertis  
Business Administration

Marvin Gustafson  
Business Administration

Keith Montcalm  
Business Administration

Milard Quinlan  
Pre-Pharmacy

Francis Welters  
Music





# ETHEL G. CAREY RESIDENCE HALL

## LEE HALL

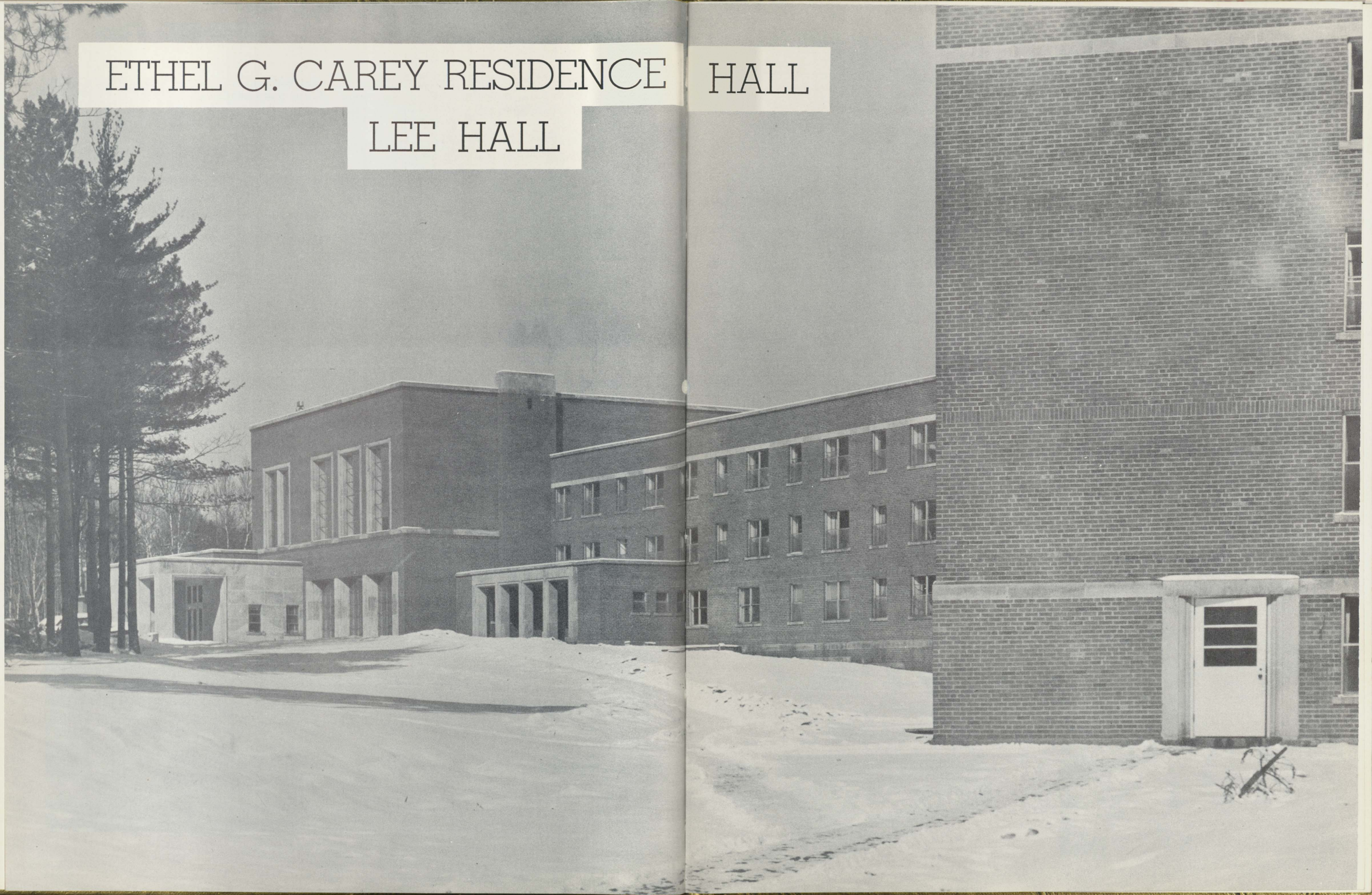



## BUILDING ENGINEERS



Back Row: Gust Johnson, Hjalmer Peterson, Thore Johnson, Albin Linquist, Donald MacPherson, Edwin Skoog, Edward Anderson, Henry Manty  
 Second Row: Phil Viton, Gust Hill  
 Front Row: William Lockhart, Edward McDonnell, Virginia Glass, Frank Schwemin, Hilja Pakkala, Martin Schwemin, Carl Vickstrom

## OPERATION VITTLES

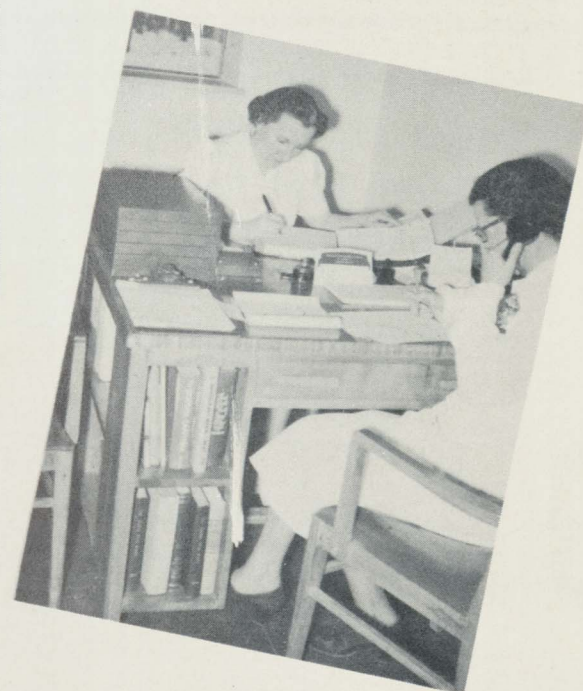
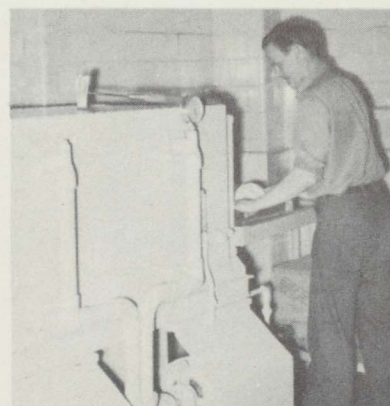

# ORGANIZATIONS



## ART CLUB



Back Row: Robert Wester, Raymond Mollard, Gerald Haupt, Scott Pequet, Donald Crowe, Catherine Hunt, William Helfer, Arthur Koskinen, Kenneth Fagsvoog, Robert Cox, Stuart Rosendale, Warren Quinn  
Second Row: Norma Ericson, Beatrice Phillips, Donna Blomquist, Margaret Ann Labonte, Irene LeBlanc, Mary Rae Connors, Patricia Kershner, Robert Eplett, Carol Sharron, Frances Nelson, Nancy Ann Riley, Barbara St. John, Verna Etelamaki, Wanda Balai, Bonnie McNeil  
Front Row: John Bullock, Ruth Koskinen, Miss Cleobelle Harrison (faculty adviser), Jeanne Farley, Mary Button



RUTH KOSKINEN  
President

The Art Club, organized in 1926, as a continuation of Schecciode, has as its purpose the promotion of interest in the art department and also in N.M.C.E. The club has one hundred per cent membership of all majors and is open to those students minoring in art. At the meeting twice each month, the members consider questions of professional interest and have various social gatherings. Besides these regular activities, the club also does one particular project under the direction of the upper classmen. This past winter they decorated the foyer at Christmas.

## ATHENAEUM CLUB



## "N" CLUB

Left Leg: Francis McMahon, Raymond Londo, William Hart (trustee), Stanley Wiinikainen (trustee), Burton Gustafson, Thomas Kirby, James Luckman, Samuel Minard  
Diagonal: Patrick McKindles, Richard Beattie, Ralph LaJeunesse, Fred Martell (President), Clifford Puckett (Vice-president), Oswald Vecellio (Secretary), Steven Mindock (Treasurer), Frederick Randolph, George Collins, Clyde Larson, Leslie Millward, C. V. Money (faculty adviser), David Freeman, David McDowell  
Right Leg: Palmer Craze, Phillip DeMares, Arthus Allen, Frank Richardson, Charles DesJardins, Truman Guard, Earl Bye, Charles Uhazie

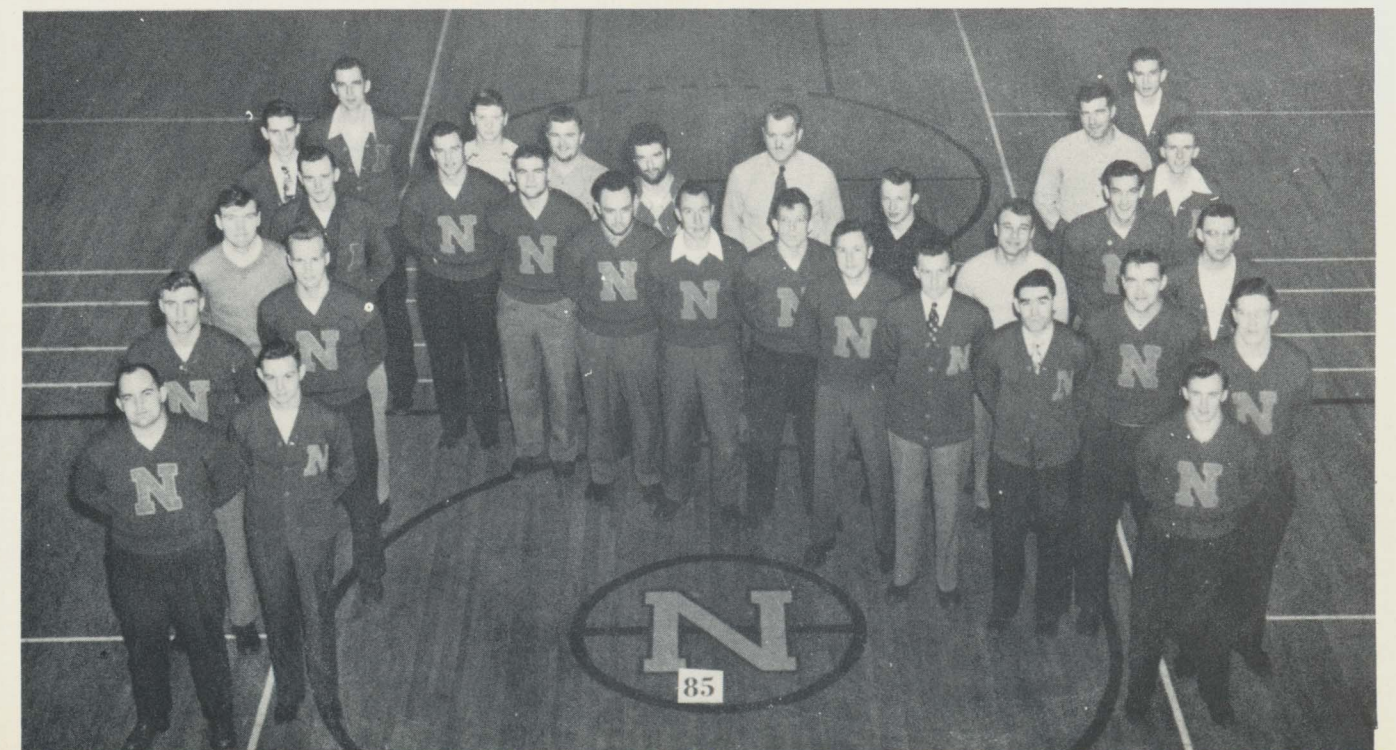





## ASSOCIATION OF CHILDHOOD EDUCATION

Back Row: Marian Richards, Marilyn Lane, Irene Fassbender, Donamaye Anderson, Dolores DeLuca, Jane Hughes, Sigrid Nelson, Catherine McNamara, Violet Johnson, Margaret Juntilla, Eleanor Hendrickson.

Front Row: Marjorie Hembreiker, Barbara Ogle, Josephine Curvey (faculty adviser), Beverly Perry, Thomasine Connors, Phyllis Nurkala, Vivian Broullire, Germaine Redeker. Seated on floor: Helen Miller, Joyce Reynolds.

## CAMBIUM CLUB

Back Row: Mary Cretens, Katherine Wiita, David Corbin, Gordon Gill, Robert Bauman, Donald Baxter, Michael Mincoff, Martin Waananen, David Itzov, Roy Campbell  
Second Row: Joan Thune, Gladys Chamberlaine, Mary Deschaine, Elizabeth Benzie, Esther Kiefas, Patricia Nicholson, Dr. L. West (faculty adviser), Henry Valli, John Malmberg, Mervin Bowerman, John Swanson  
Seated: James Pompo, Shirley Ahola, Jean Schoen, Irene DeMara, George Frantz, George Schandt, Claude Premo, Michael Heldman



## COLLEGE COUNTRY LIFE CLUB

Back Row: Miss Mehnert (faculty adviser), John Small, George Korpi, Mary Jodocy, Teckla Kondro, Evelyn Yoki, Patricia Jarvi, Agatha Fornier, John Groth, Earlene Small, Beverley Peters, Florence Hulett.

Front Row: Lenore Peippo, Carmen Swanson, Dorothy Talbot, Guy Engman, Irja Juntilla, Elaine Weittla, Elsie Seppi, Caryl Hulsizer.

## COMMERCIAL CLUB

Back Row: Lorraine Rath, Everett Besola, Mary Beth Frisk, Onni Hendrickson, Theresa Wagner, Mr. Wiggins (faculty adviser), Alma Fassbender, Arne Heikkila, Gladys Olson, Joseph McAuliffe, Olive Richardson, Ingram Traxler.

Front Row: Arthur Fiorazo, Sally Brown, W. Albert Hakala, Dorothy Libby, John Mattson, John Richardson, Dorothy Dolf, Arthur Aregoni.







## BUSINESS ADMINISTRATION CLUB

The Business Administration Club, organized in 1948, strives to bring together the students enrolled in Business Administration. Banquet meetings are the order in the club, and there is always an abundance of food and fun. Speakers, movies, and group singing have been the usual features. The outstanding project for the year was the sponsorship of the Homecoming Dance after the Homecoming Football game.



FREDRICK RANDOLPH  
President



## LEAGUE OF WOMEN VOTERS

Back Row: Donna Bouley, Margaret LaBonte, Miss Traphagen (faculty adviser), Catherine Hunt.  
Front Row: LaRue Pasco, Ida Giotto, Thomasine Connors.

## MATHEMATICS CLUB

Back Row: Eugene Varda, Robert St. Louis, Robert Brisson, Harry Strasler, Wallace DeMille, Eugene Melchiori, Bertel Apeltgren, William Wyatt, William Coles, Lee Wolff.  
Middle Row: James Northey, Eugene Nikkari, Gordon Oberg, Elmer Lemke, Helen St. Martin, John Sjoberg, Clayton Symons, Robert Beauchamp, Richard Beattie, Tom Knauss, Emmett Norden.  
Front Row: Dr. Holmes Boynton, Joyce Burklund, John Bittner, Esther Kiefas, David Bergdahl, Rosemary Uhazie, Mr. Marvin Rolfs.







## NOVAHOMA CLUB

Back Row: Beverly Phaneuf, Emma Stupar, Marie McEachern, Sally Wood, Alice Lundin, Miss Bertadotta (faculty adviser), Helen Bartozek, Gertrude Kline, Mary Penokie, Faye Milligan, Ruth Heinanen  
 Second Row: Sarah Kern, Victoria Salome, Beatrice Nurmi, Carol Heynen, Miss Bemis (faculty adviser), Audrey Casari  
 Front Row: Donna Bouley, Jeannine Kiel, Bernice Glashaw, Evelyn Hamala, Evelyn Burton

## PHYSICAL EDUCATION CLUB

Back Row: Shirley Walitalo, Ronald Morrison, Patricia Newman, Rudolph Mosco, Jean Nicholson, Earl Bye, Margaret Blair, Louis Taccolini, Reeta Larrson, Clifford Puckett (President), Josephine Hurst.  
 Middle Row: Elizabeth Benzie, Frances LaPage, Patricia Nicholson, Paul Sonoglio, Katherine Wiita, Robert Liberty, Miss Bullinger, Miss Lanen, Burton Gustafson, Jean Wittock, (Secretary-Treasurer), Stanley Whitman, Jeannine Kiel, Francis McMahon, Gladys Chamberlain.  
 Front Row: Betty Deschaine, Raymond Londo, Mary Belle Beaudin, Oswald Vecellio, Joyce Benzer, Paul Wiinkainen, Mr. Money, Mr. Hedgcock (faculty adviser), Mr. Hurst, Maryanne Johnson, Fred Martell, Marie Frankini, (Vice-president), Helen Kaarto, A. Palmer Craze, Mary Lowney.



## SOCIAL SCIENCE CLUB



Second Row: Charlotte Dolphin, Albert Morris, Robert Eddy, Mr. Pearman (faculty adviser), Ida Giotto,  
 Back Row: Adolph Barnes, Robert Micensky, Victor Borga, Ronald McDonald, Raymond Olson  
 Alice Dunsmore, Anna Mae Loveland, Dr. Burrows (faculty adviser), William Medlyn, David Corbin  
 Front Row: Rudolph Heino, (Vice-President), Lawrence Eastley (President), William Carlson (Trustee), William Mitchell, George Leiphart (Asst. Secretary-treasurer).

The Social Science Club was organized in 1946, as an outgrowth of the American Review club, with the purpose of promoting interest in civic affairs and providing opportunities for the discussion and dissemination of materials pertinent to social problems. In May, 1948, the club captured state and national attention by its promotion of the mock political convention held at Northern. This was followed by an election in October, also sponsored by the club.

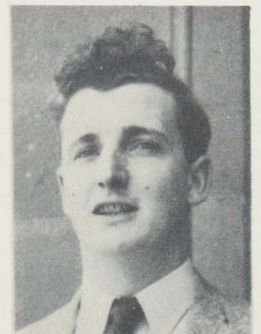

LAWRENCE EASTLEY  
President



## FRENCH CLUB



Back Row: Neal Jacobson, David Coltman, John Danielson.

Front Row: Audrey Alexander, Roland Archambeau, Joyce Burklund, Donald Wachter, George Frantz, Mr. Martin (Faculty Adviser), Carmen Conte, Irene Demara, Shirley Ahola, Mary Cretens.

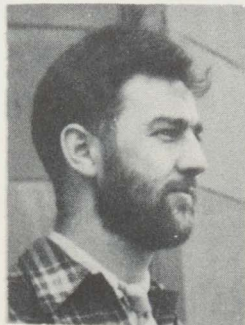

GEORGE FRANZ  
President

Le Cercle Francais, organized about 20 years ago, is composed of students of French who are interested in learning about the customs, songs and traditions of France. Speaking French under more normal conditions than those afforded in the classroom is the main feature of the club. Regular supper meetings at the cafeteria twice each month are followed by short programs, including games and dramatic sketches as well as a puppet theatre.

## SPANISH CLUB



Back Row: Robert Kyllonen, Thomas Treloar, Claire McCann, Charles Hugo (President), Olive Richardson, Charles Wisuri, Wayne Yelland, June Beltrame, Wallace Bruce, Shirlee Keckonen, Thomas Andersen, Frances Rotti, Clyde Shultz, Tarrence George, William Carlson.  
Front Row: Barbara Burke, Paul Gieser, Joan Thune, Margaret Johnson (Secretary-Treasurer), Madeleine Rubin (faculty adviser), Carmen Conte (Vice-President), William Coles, Rosemary Uhazie, Carl Swanson.

### THE SPANISH CLUB

Organized in February of 1948, the Spanish Club has had a short but active career on the campus. In order to promote a better understanding of the culture of Spain and Latin America and to provide an opportunity for Spanish conversation, the members of this group have held weekly supper meetings under the direction of Mrs. Rubin, their sponsor. Musical programs, picnics, and celebrations of Latin American holidays have contributed to a well-rounded program of activities.



CHARLES HUGO  
President



# MASQUERS CLUB



Back Row: David Corbin, Carl Waisanen, Richard Murley, Theodore Alt, Joseph Sullivan, Douglas Fredricksen, Eunice Erkkila, Barbara Fassbender, Donnamae Anderson, William Guild, Frank Plautz, Lane Van Orman, Gene Varda, John Larsen, Miss Martha Beaman (fauculey adviser), William Fredendahl, William Carlson, Kenneth Fagsvoog, Grant Wells, Richard Hill, Everett Besola, Carmen Conte, John Eslick, Neal Jacobson.

Front Row: Nola Case, Margaret Blair, Beverly Gaspar, Barbara Helfer, Alice Lundin (Treasurer), David A. Coltman (President), Audrey Alexander (Vice-President), Catherine Hunt (Secretary), Mildred Lampi, Frances Roti, Dorothy Lindstrom, Elsie Koski.



DAVID COLTMAN  
President

## THE MASQUERS

The dramatic club was organized in the spring of 1947 under the name of The Thespians. This year, with a new constitution in effect, the club took as its official name The Masquers. Under the able direction of Miss Martha Beaman, the club presented "Arsenic and Old Lace" and "On Borrowed Time" as the year's plays. Desire of the members to participate in the club's activities has made this organization one of the most popular on the campus.

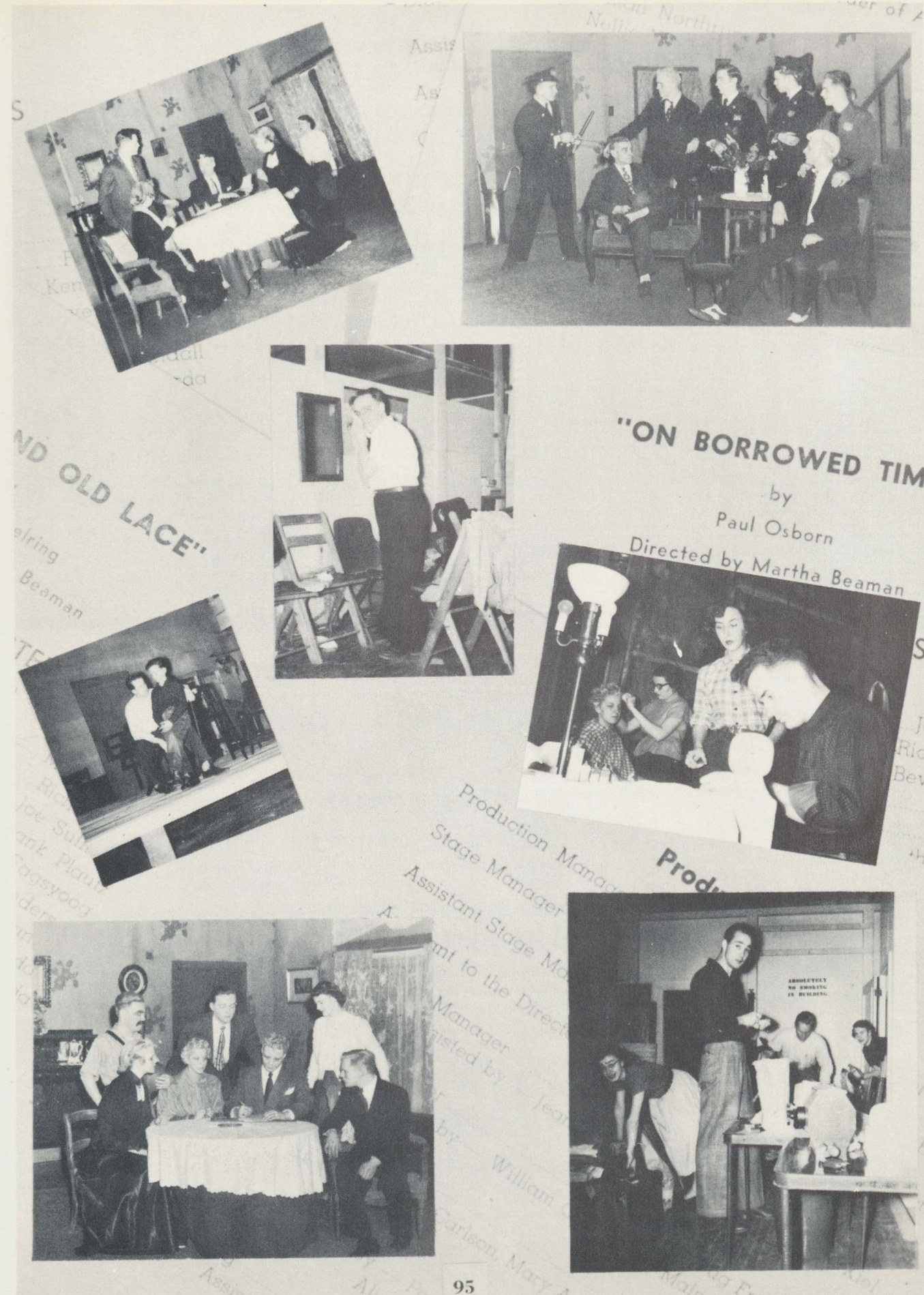



## INDUSTRIAL ARTS CLUB

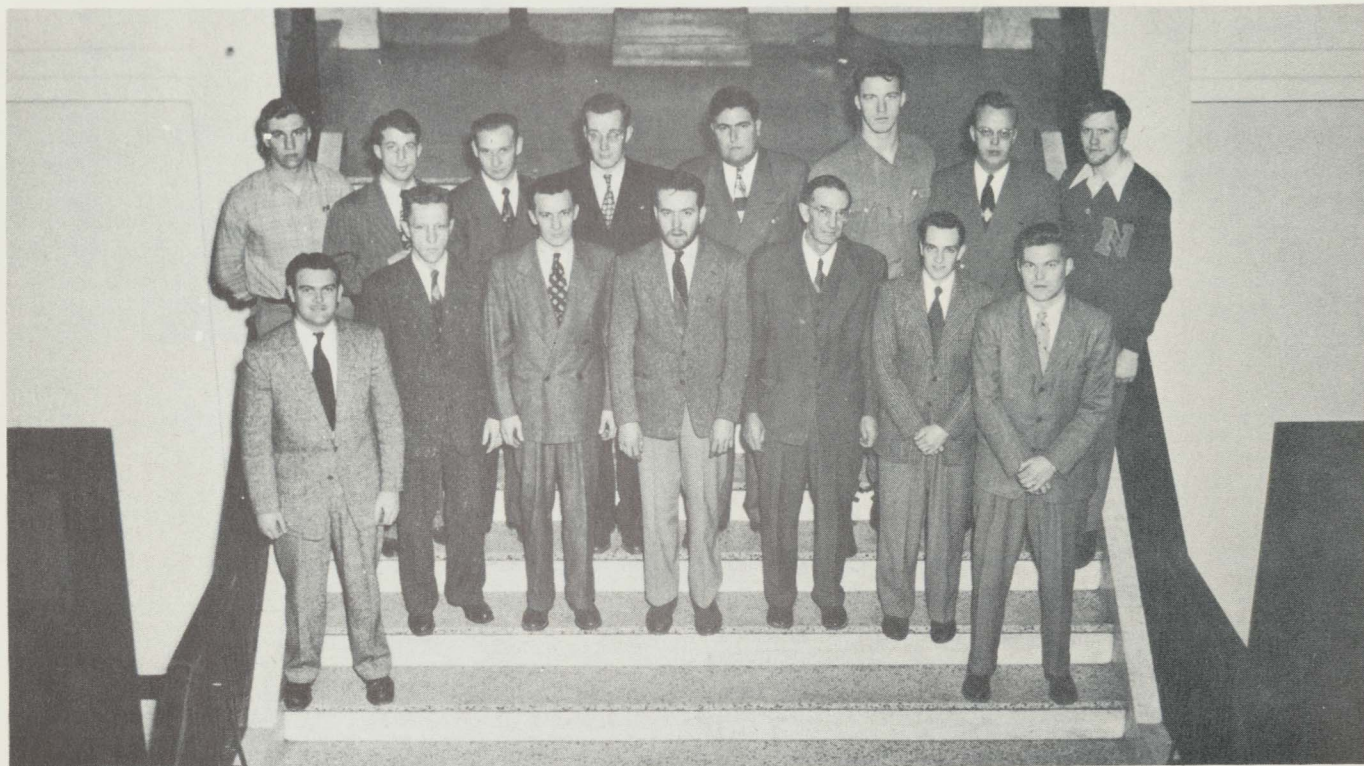

Back Row: William Hart, Raymond Povolo, Fred Benzie, Thomas Walin, Irving Soderlund, Richard Bye, Robert Schrandt, John Hamel.  
Front Row: Norbert Libby, Peter Raymond, Stephen Mindock, Donald Uitto, Mr. W. B. McClintock, Wendell Anderson, Richard Maki.



LEROY OSTERBERG  
President

Since its organization in 1915, the Industrial Arts Club has been active and progressive on Northern's campus. Providing opportunities for good fellowship and sociability, the club is a means of coordinating the activities of the students enrolled in Industrial Arts. At each meeting a discussion of the various areas of training or fields of related information is conducted for which there is neither time nor place in the classroom schedule. The important social events are the annual party picnic, and the social evening with the Home Economics Club.

## INDUSTRIAL ARTS CLUB



Rear Figure: Mr. E. A. Ferns.  
Back Row: Leo Bosio, Edward Malin, Robert Menghini, Louis Seidl, Robert Capra, Arthur Allen.  
Third Row: Alfred Goethe, Paul Savageau, Junior Paul, Merrill Longpre, Robert Hanson, Douglas Villa.  
Second Row: Mr. K. A. Wahtera, Joseph Dally, Toivo Riippa, James Webber, Raymond Beling, Lawrence Varda.  
Front Row: Ralph Nelson, LeRoy Osterberg, Anthony Marra, Paul Pichette, Lane VanOrman, Robert Nicholas, Persing Trembath.

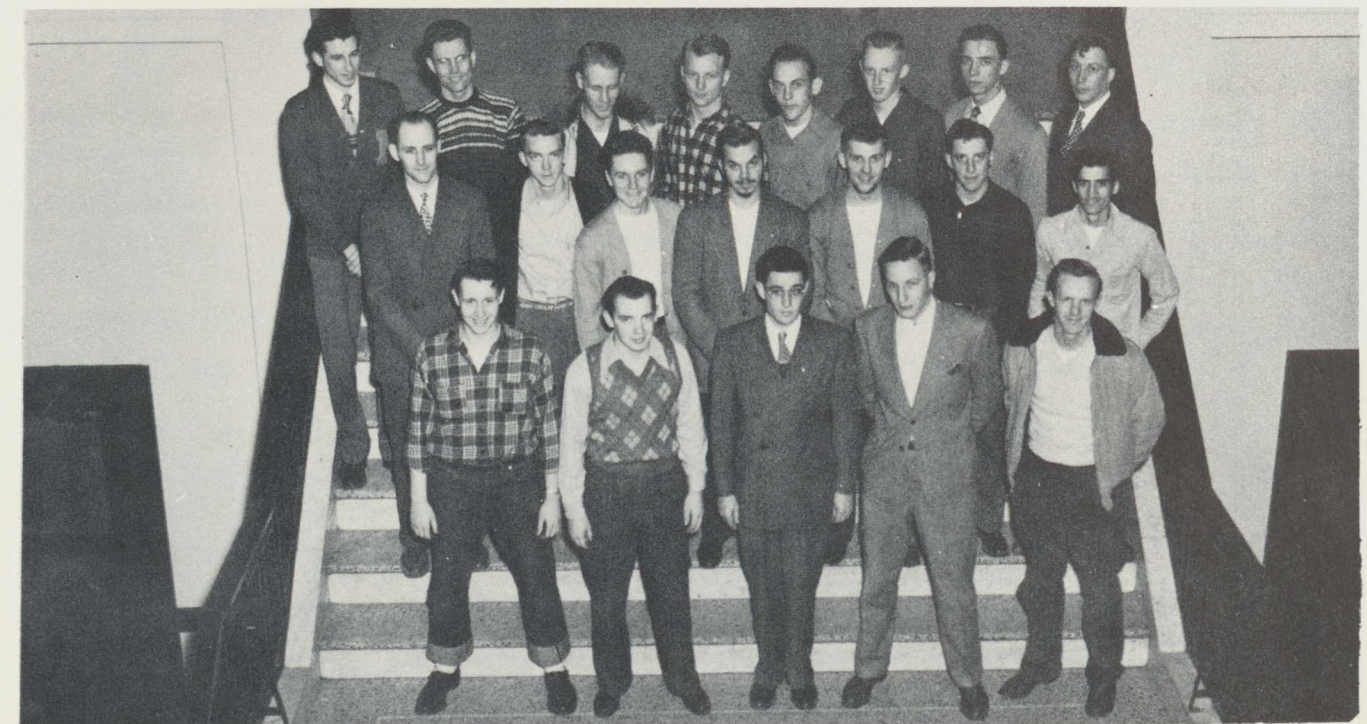

Back Row: Charles Uhazie, Norman Goethe, Robert Tapio, Clyde Pohlman, Charles Peterson, Wayne Nelson, John Myefski, William Clark.  
Second Row: Mr. W. T. Sargent, Raymond Carlstrom, Robert Sarasin, Jack Kivela, Ronald Jansen, Wallace Rigotti, Louis Alexandroni.  
Front Row: Alan Melis, Robert Hennila, Crawford Perkins, Richard Leiviska, Clyde Loman.





## NORTHERN'S DEBATE TEAM

Northern's Debate Team has been invited to participate in three of the principal debate tournaments of the Mid-west. These tournaments are the Grand Western Debate Tournament at Northwestern University; the Annual Delta Sigma Rho Discussion and Debate Tournament at the University of Wisconsin; and the Teachers' College Debate Tournament at Mt. Pleasant, Michigan.

Debate subject for the year is, Resolved: The Federal Government shall adopt a policy of equalizing educational opportunities in tax-supported schools by means of annual grants.



## RELIGIOUS ORGANIZATIONS

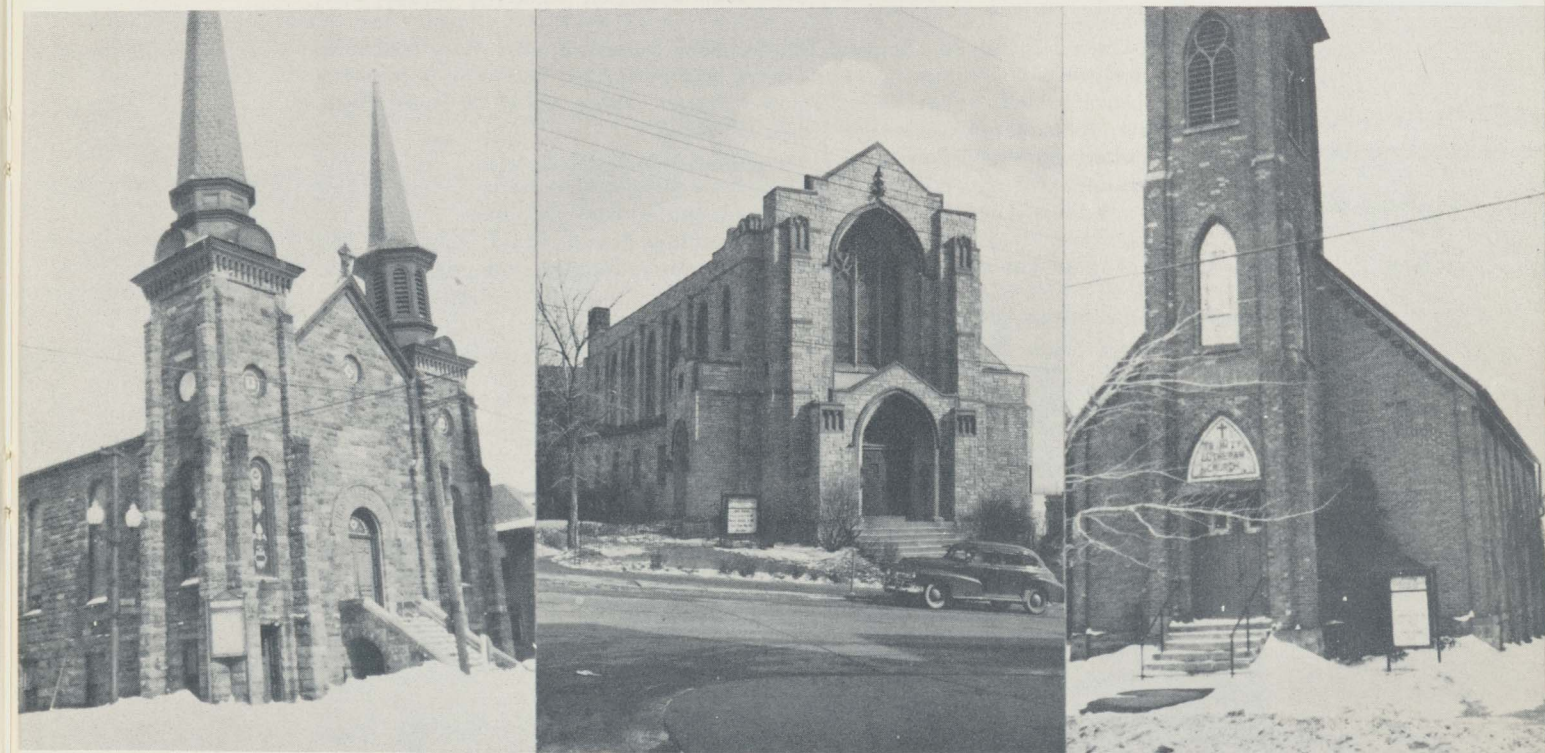



## NEWMAN CLUB



Front Row: Louise Murk, Charles Thunander, Arthur Argoni, Dorothy Brown, Donna Bouley, Julie Dabeck, Audrey Blanchette, Lorri Stannard, Very Reverend Joseph Dunleavy (Chaplain).

Second Row: Gerald Thunander, Bernard Treado, Alice Dunsmore, Miss Mary McCarthy (faculty adviser), Bernice Glashaw, Chester Casari, Audrey Casari, Catherine McNamara (Secretary), Dorothy Dolf, Esther Keifas, Agatha Frenier, Helen Miller, Barbara Ogle, Donald Veaser, John Meyefski, George Frantz (President).

Third Row: Robert St. Louis, Constance Flannigan, Arthur Fiorazo, Grant Wells, Jane Hughes (Treasurer), Thomas Whitman, Mrs. Marjorie Bingham, Dorothy Gibson, Louis Seidel, Gertrude Kline, Leon Greenleaf, Joseph McAuliffe, Emil Karwoski.

Fourth Row: Thomas Vaughan, Raymond Povolo, Patricia Regan, Caryl Hulsizer, Alma Fassbender, Martha VanStraten, Mary Beth Frisk, Mary Therese Jodocy, Mary Lou Fichter, Marjorie Hembreiker.

Back Row: Nora Powers, Patrick Lowney, Daniel Vaughan, William Stafford, Merrill Longpre, Robert Olson, Donald Rath (Vice-president), Margaret Ann LaBonte.

The Newman Club is an organization which aims at keeping the Roman Catholic students in spiritual, intellectual, cultural, and social contact with their church. Organized in 1926, it is an affiliate of the Newman Club federation. Besides regular meetings, the Newman Supper club, which meets each Sunday evening, provides an opportunity for fun and fellowship. Various activities conducted by the club are a study club, a religious census, and the traditional social gatherings.



## LUTHERAN STUDENT ASSOCIATION

Back Row: Walter Schaefer (faculty adviser), Shirley Walitlo, Rauha Koski, Margaret Juntila, Rev. Pelkonen.  
Front Row: Evelyn Harmala, Mildred Lampi, Fern Formala.

## INTERVARSITY CHRISTIAN FELLOWSHIP

Back Row: John Hamel, John Small, Dale Holbrook, Harry Martin (faculty adviser), Mary Hamel, Lee Wolf, Rev. Frank May  
Front Row: Erlene Small, Eileen Anderson, Lou Stratton, Ruth Barnes, Adell May







## WESLEY FOUNDATION

Back Row: Harold Schock, William Sutter, Howard Holmquist, Walter Williams, William Coles, Robert Curtis, Roy Campbell, Hugh Vary,  
 Second Row: Dorothy Talbot, Anna Mae Loveland, David Corbin, Lou Stratton, Granville McConnell, Patricia Nicholson, Joan Groth, Thomas Sanford,  
 Front Row: Luther West (faculty adviser) Gladys Chamberlain, Hazel Fellow, Jean Nicholson, Carmen Swanson, Mary Jane Caddy, Glenys Lawry, Rev. James Wright.

## WESTMINSTER FELLOWSHIP

Back Row: Mr. L. O. Gant, Robert Hamel, Thomas Knauss, Edward Malin, Richard Nelson, John Hamel.  
 Front Row: John Griffin, Sally Wood, Rita Underhill, Miriam Crawford, Elaine Wiitala, Michael Anuta.



## CANTERBURY CLUB

Back Row: Forrest Miller, Peter Miller, Theodore Alt, Mr. Trexler, George Hansen, Robert Robertson, Charles Appel.  
 Front Row: Mrs. Trexler, Beth Anderson, Mrs. John Alford, Rev. John Alford, Myrtle Keil, Alberta Wilson.

## UNITED CHRISTIAN YOUTH

Top to Bottom: Michael Anuta, Elaine Wiitala, John Simonson, Raymond Gustafson, Norman Robbins, Joan Groth, Paul Blomquist, Kenneth Allen, Richard Nelson, Hugh Vary, Marilyn Lane, Mildred Lampi, Allyn Roberts, David Corbin, Betty Laux, Dorothy Talbot, Dorothy Lindstrom, Margaret Blair, Coolidge Murley, Beverly Peters, Lorraine Peippo, Dr. A. H. Burrows (faculty adviser).





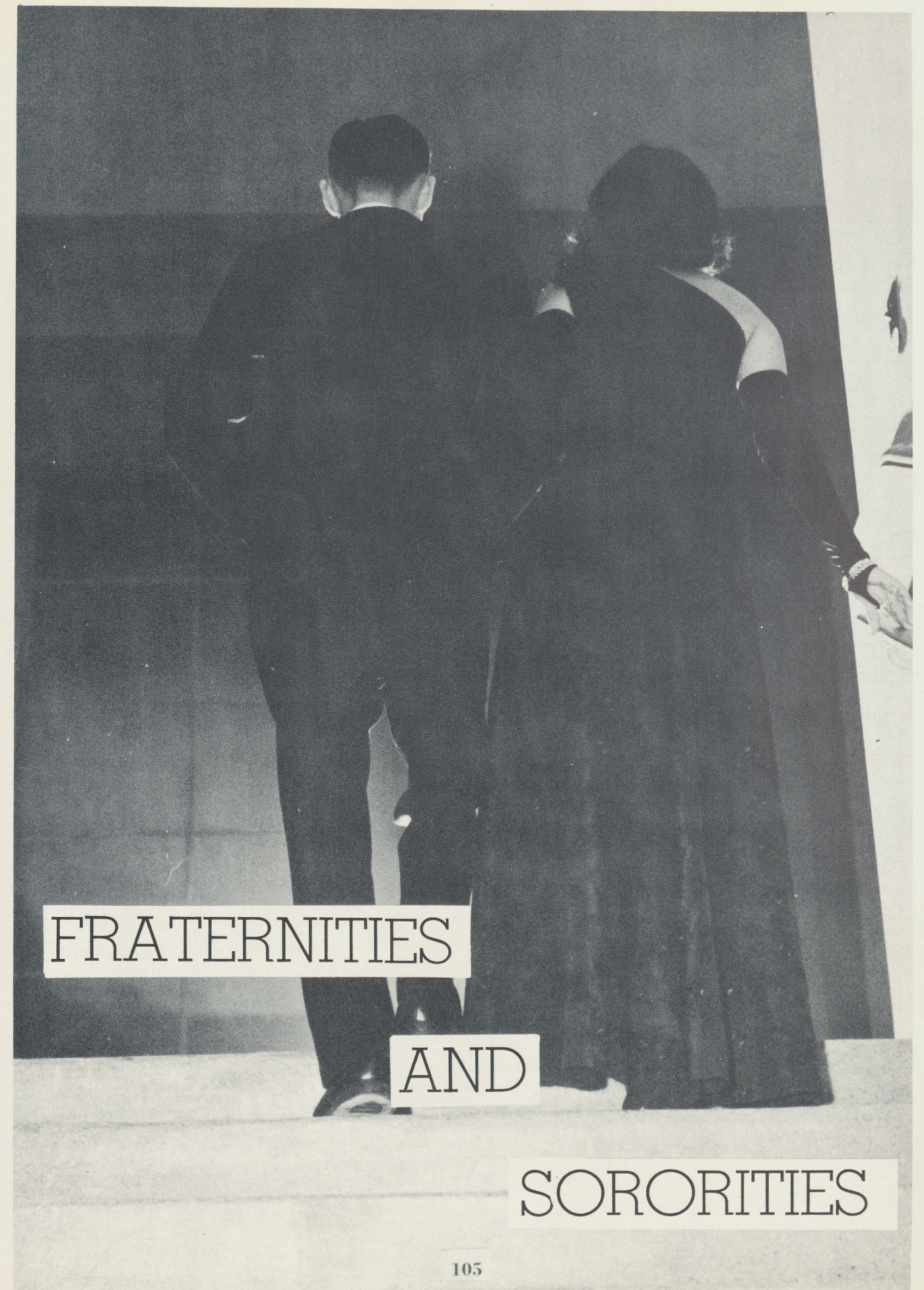
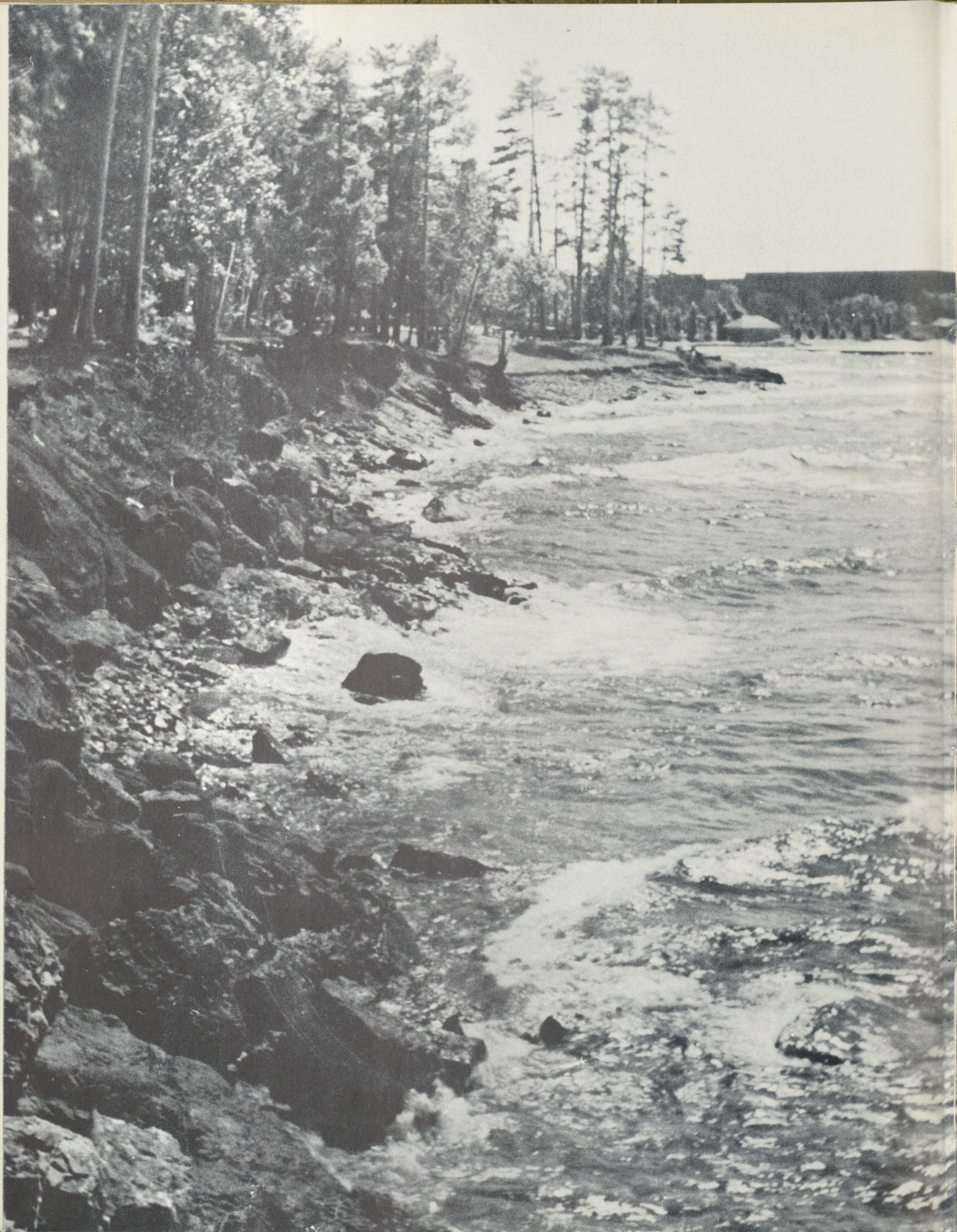

FRATERNITIES

AND

SORORITIES



## DELTA SIGMA NU



Back Row: Glenys Lawry, Betty Sliger, Marian Richards, Rowena Hamel, Joyce Burklund, Dorothe Rydholm, Maryanne Johnson, Mrs. Harriet Wilmer (faculty adviser).  
Front Row: Bonita McNeil, Lucinda Baldwin, Marilyn Lane, Mary Hamel, Helen Williams, Patricia Arenz.

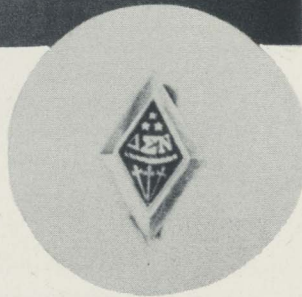

MARILYN LANE  
President

Since its organization in 1933, the Delta Sorority has striven to instill wellowship as well as social, intellectual, and moral development among its members. At the "Back-to-School" Social, the Sorority pledged twenty-six girls. The Deltas were one of the first sororities on Northern's campus, and last year celebrated its Silver Anniversary. The Christmas formal and Spring dinner dance were the important events of the long-to-be-remembered Jubilee year, 1949.



Back Row: Donna Blomquist, Shirlee Keckonen, Marcella Johnson, Joan Haralson, Nancy Arenz, Constance Flanigan, Rita Underhill.  
Front Row: Mildred Lampi, Selma Ahrens, Barbara Koepp.



Back Row: Beverly Phaneuf, Dorothy Lahti, Joyce Sharer, Carol Heynen, Marie Larson, Evelyn Yoki, Colleen Daley, Beverly Gaspar.  
Front Row: Shirley Riopelle, June Beltrame, Gladys Olson, Maryene Armstrong.



## CEGMER SEG



Back Row: Wanda Balai, Jeanne Olson, Carol Bath, Mary Lowney, Thomasine Connors, Shirley Kasen, Carmen Conte.  
Second Row: Mrs. Charles Clucas (Patroness), Nola Case, Bette Mark, Dolores DeLuca, Anne Kramer, Rosemary Spitz  
Front Row: Doreen Good, Irene Fassbender, Jean Jackson, Mary Beth Frisk, Dorothy Nashland, Mary Ann Burns, Rosemary Uhazie, Grace Harrington

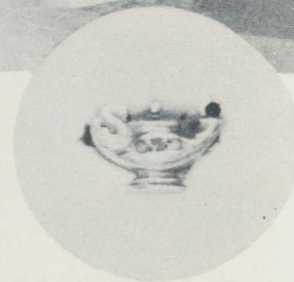

DELORES DELUCA  
President

Considered the first sorority on the campus, Cegmer Seg was organized in April, 1923. Purposes of the organization are the promoting of good fellowship and sisterhood among Northern women. Outstanding social events of the year were rushing parties, the Candlelight Pledging Ceremony, and the formal initiation Dinner-dance. The Cegs also sponsor an all-school social each year. Closing the year's social events was the Annual Spring formal, held in the new ball-room this year.





# GAMMA PHI ALPHA



Back Row: Donna Amidon, LaRue Pascoe, Margaret Ann LaBonte, Jean Makela, Catherine Hunt, Betty Laux, Dorothy Libby, Martha Van Straten, Sally Wood, Laura Thackham, Beatrice Phillips, Evelyn Burton, Donna Bouley, John Groth.

Second Row: Dorothy Brown, Helen McKeown, Mrs. L. O. Gant (Patroness), Miss Lucille Payne (Adviser), Mrs. W. C. Hoppes (Patroness), Ida Giotto, Joyce Reynolds.

Front Row: Mary Rae Connors, Elsie Koski, Jeanette Rimpela, Dorothy Reggetts.

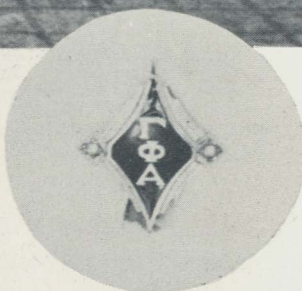

MARTHA VAN STRATEN  
President

The Gamma Phi Alpha Sorority is celebrating its 21st birthday this year. The maintenance of high scholastic standards, friendliness to all the students, and the furthering of the best interest of Northern have always been the objectives of the sorority. The Gammas have had many social activities in the past year, including rushing parties, the Gamma carnival, which was an all-school affair, the annual Christmas party, dance for the pledges, initiation dinner, and the spring formal.





## BETA OMEGA TAU



Back Row: Helen Miller, Anna Mae Loveland, Josephine Hurst, Margaret Johnson, Helen St. Martin, Emma Stupar, Francis Roti, Carole Arntzen, Patricia LaForest, Dorothy Talbot, Grace Peterson, Alice Lundin.  
Second Row: LaVerne Jonson, Betty Bredahl, Donna Maye Anderson, Jean Wittcock, Audrey Alexander, Marie Frankini, Lorraine Rath.  
First Row: Mary Belle Beaudin, Joyce Benzer, Marion Matthews.

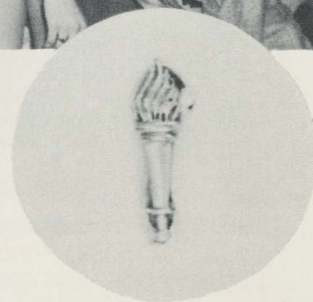

DONAMAYE ANDERSON  
President

The Beta Omega Tau Sorority, organized in 1923, has sought to maintain a Christian spirit among its twenty-seven members. The major activities of the Sorority included the rushing parties in the form of a scavenger hunt and an Indian pow-wow, climaxed by the preferential silver tea, the initiation dinner, a Spring Formal, and a Mother's Tea. The high-light of the Beta calendar was the Paul Bunyan Formal, an all-college party and the first of many to be given in the future. At the dance, the Paul Bunyan theme was emphasized in the students' attire, the decorations, and the evening program.





## PHI KAPPA NU



Back Row: Joyce Hodgetts, Margaret Simmonds, Verna Etelamaki, Patricia Jarvie, Eleanor Hendrickson, Audrey Casari, Patricia Kershner, Faye Milligan, Ruth Heinanen, Helen Bartozek  
Second Row: Clarice Salli, Mrs. Bingham (faculty adviser), Roxie Bills, Mary Penokie  
Front Row: Elaine Wiitala, Patricia Newman, Mary Nicholas, Doris Ann Youngell, Barbara McCormick



CLARICE SALLI  
President

Phi Kappa Nu has as its objectives the furthering of social life at Northern and the promotion of high ideals of character and scholarship among its members. The outstanding activities of the year included several rushing parties, the pledging ceremony, the pledges' tea, Christmas dance and the initiation dinner. The Phi Kappas sponsor the annual Kappa Koronation which features the selection of the Queen and King of Northern and the Koronation Ball at which the Queen and King are crowned.

## TAU PI NU



Back Row: Carol Sharron, Hilka Littanen, Claire McCann, Audrey Armstrong, Lenore Peippo, Shirley Ahola, Jean Schoen, Jeanette Maki, Beverly Peters, Beverly Perry.  
Front Row: Diana Hancock, Esther Kiefas, Germaine Redeker, Shirley Walitalo, Catherine Wilkerson (faculty adviser), Shirley Adams, Helen Kaarto, Violet Johnson, Dorothy Dolf.



GERMAINE REDEKER  
President

Founded February 6, 1928, and active since that time, Tau Pi Nu aims to develop a spirit of fellowship and loyalty in its members, and to encourage high scholarship and high ideals of womanhood. The Holly Hop where Santa paid his long-awaited visit to Northern and the Annual Dickens Party stand out on the Tau Pi social calendar. Informal parties and the spring formal were also important events.



# THETA OMICRON RHO



Back Row: Theodore Mitchell, Robert Hamel, William Larson, Roy Campbell, Henry Grondine, Forest Johnson, Martin Waananen, Stewart Eldred, Halvar Person, Patrick Lowney, Crawford Perkins.  
Second Row: Stanley Wiinikainen (President), Albert Hakkala, Lawrence Ozzello, Clement Morell, Ward Hendrickson, Edsel Jacaby, Donald Smith, Fredrick Flora, William Helfer, Oiva Moilanen, Robert Bauman, Robert Garden, Edward Hakkala, Robert Yelland, George Townsend, Ellwood Mattson, Dave Bennett, Henry Heimonen (faculty adviser).  
Front Row: Scott Paquette, Stanley Lund, Wayne Revord, William Kell, Miles Behrend, Truman Guard, Richard Leviskee, Charles Uhazie, Francis La Page.

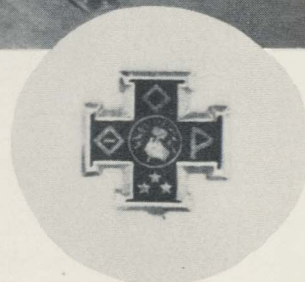

STANLEY WIINIKAINEN  
President

Theta Omicron Rho Fraternity, the oldest existing organization on the campus, was organized in 1914 with a purpose of promoting and fostering the intellectual, social, and moral welfare of those connected with it, and of creating a fraternal spirit among its members. Besides the Thanksgiving social, the Christmas party, and the spring dinner-dance, the Thetas have many other social functions. At the fraternity house, the members work and have fun.





# TRI MU

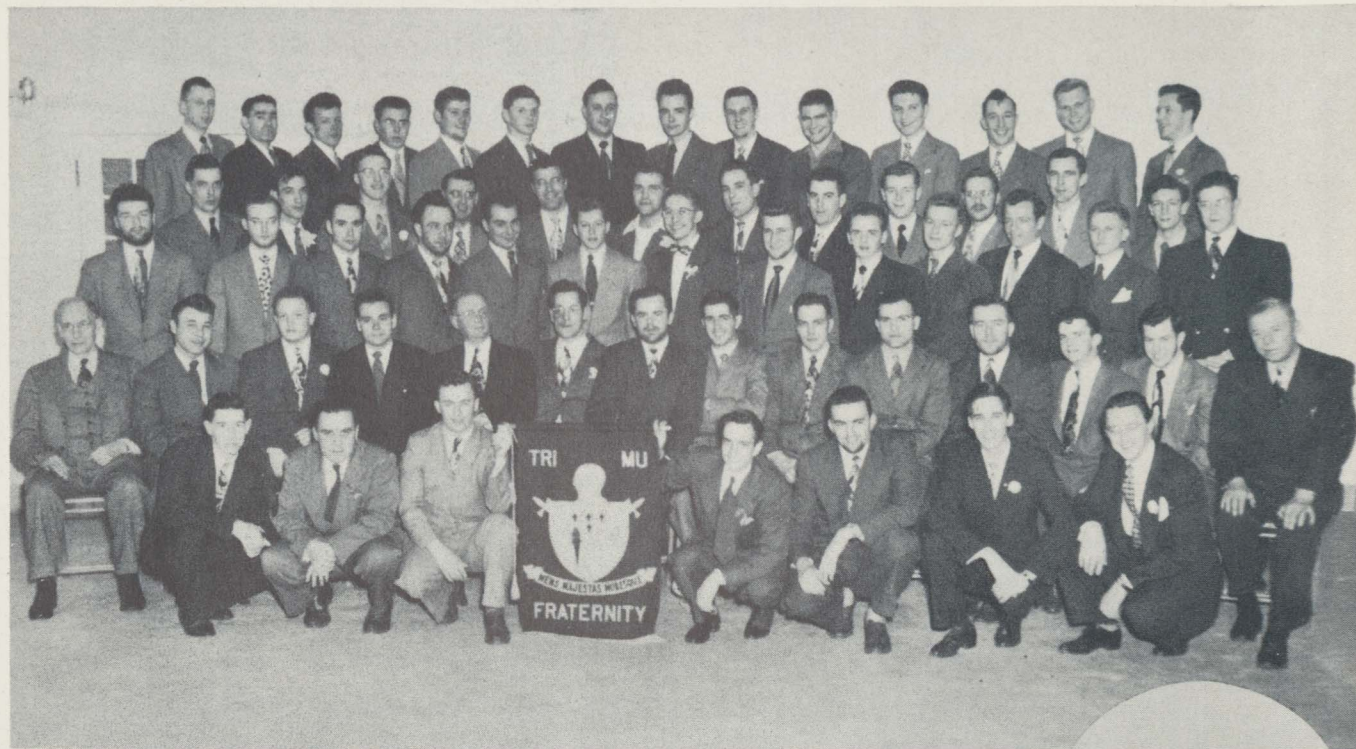

Back Row: William Zagelmeier, Frederick Randolph, Clifford Puckett, John Lemke, Lawrence Chiconsky, George Collins, James Smith, William A. Carlson, Richard Chapman, Richard Beattie, Rudolph Mosca, Fred Martell, Gary Hultgren, James Larson.

Second Row: John Bittner, Charles DesJardins, Richard Bye, Frank Richardson, Earl Bye, Arthur Allen, Frank Cadieu, Robert Capra, Richard Massman, Walter Williams, Samuel Minard (Sgt.-at-Arms), John Dorais.

Third Row: Leslie Millward, Clifford Engman, Thomas Whitman, Ralph LaJeunesse, Richard McNeally, Harold Schock, Donald Robare, John Pantalone, Everett Besola, Donald Swellander, Robert Liberty, Kenneth Bray, Phillip DeMares.

Fourth Row: Gilbert Brown (Honorary Adviser), David McDowell, Phillip Hiney, Stanley Whitman (Vice-President), Roy McCollum (Faculty Adviser), Donlin Pangborn (President), Francis Kowalski (Treasurer), Louis Seidl (Secretary), Russell Erickson, Joseph Rousseau, Donald Uitto, George Leiphart, William Wolf, Gunther Meyland (Honorary Adviser).

Front Row: Julius Tiziani, Joseph Sullivan, Palmer Craze, Wendell Anderson, William D. Carlson, Chester Casari, John Kroken.



DONLIN PANGBORN  
President

Especially known at Northern for its participation in campus organizations is Tri Mu Fraternity, established in 1922. Among its members have been the editor of the college newspaper and a majority of Northern's letter men for the past fifteen years. Besides its two intra-fraternity basketball teams, the fraternity has sponsored its annual stag dinner for new pledges, bi-weekly smokers, and spring formal. One of the liveliest all-school parties is its Halloween party. This spring the Tri Mus revived their all-musical review, entitled,

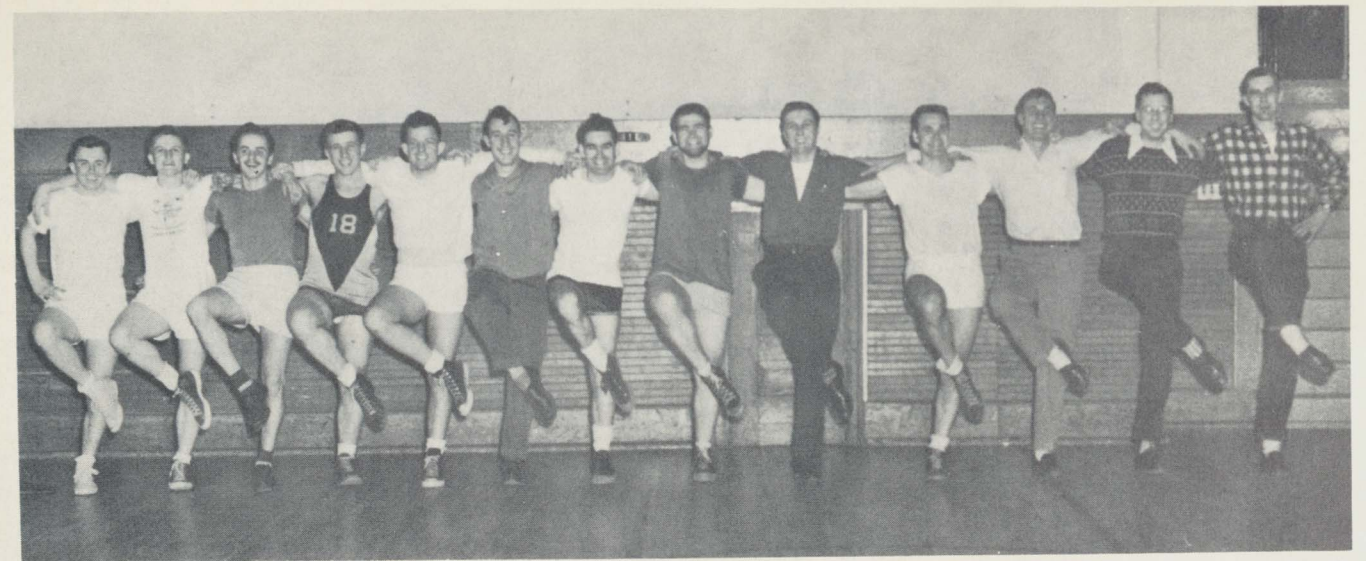



# KAPPA DELTA PI



Back Row: LeRoy Osterberg, Albert Moberg, Martin Manty, Ruth Koskinen, Mr. Bork, Dorothy Libby, Gordon Gill, Maude Van Antwerp (Faculty Adviser), William Helfer, Mary Cretens, Stanley Lund, Clarice Salli, George Uren, Peter Raymond, Marshall Williams.

Second Row: Mr. Brown, Frances Roti, John Mattson, Margaret Moran, Mary Lee Andrews, Joseph McAuliffe, Diana Hancock, Mr. Hoppes.

Seated on Floor: Marilyn Lane, Janice Coles, Audrey Casari.

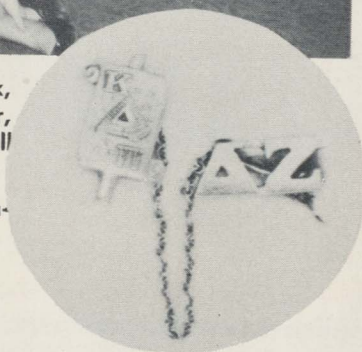

Delta Zeta Chapter, of Kappa Delta Pi, organized at Northern in 1935, is a national honor society in education for the purpose of recognition of outstanding contributions to the teaching profession. It aims, also, to encourage scholarship, character, morality, and high ideals in the future teachers of America. Discussions on topics of interest to educators by members, addresses by guest speakers are some of the activities held at the meetings. The presentation of the Freshman award, and various social functions are included in the activities of the society.



MARY LEE ANDREWS  
President







VET-VILLE



VET-VILLE

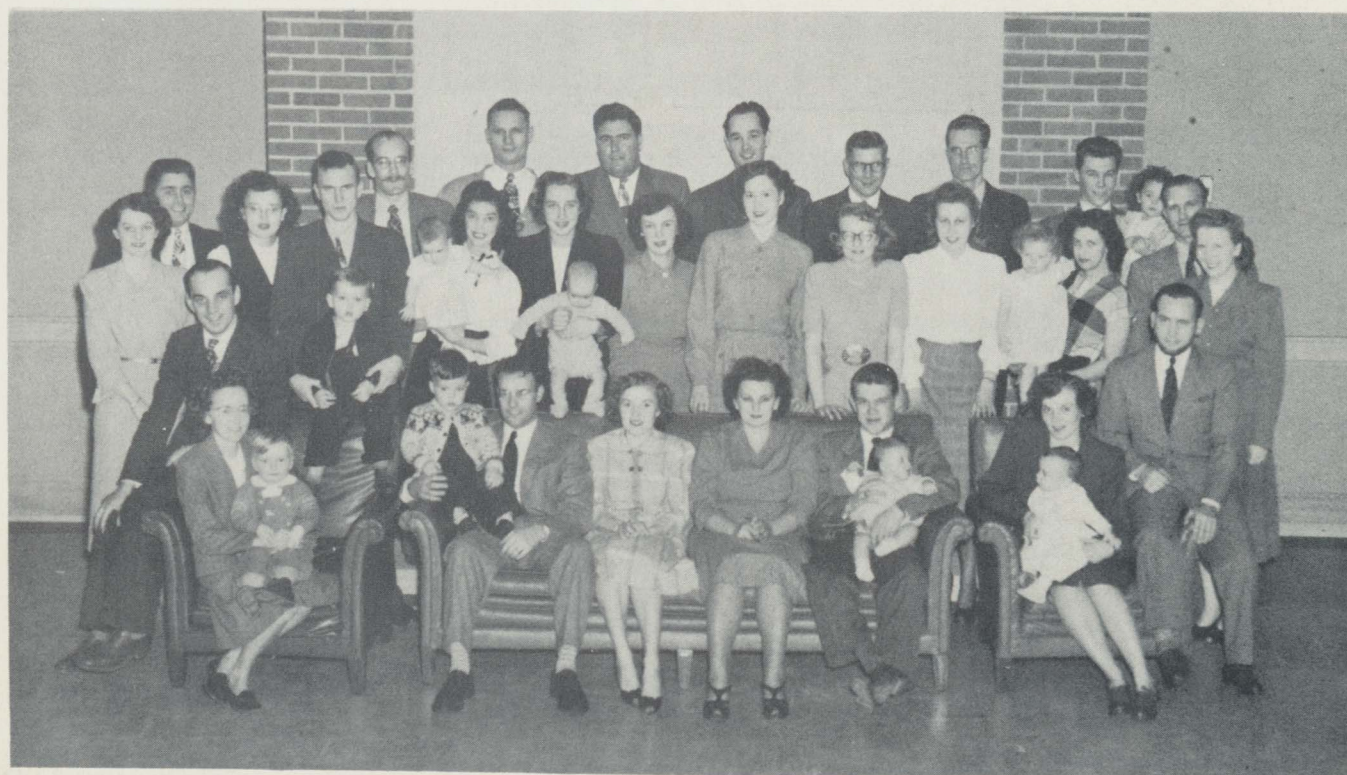



## STUDENT COUNCIL



James Luckman, William Carlson, Carmen Conte, Rosemary Uhazie, John Bittner, Oswald Vecellio, Jean Jackson, Joseph Sullivan, George Leiphart, Philip Hiney, Stanley Whitman  
 Oswald Vecellio.....President  
 John Bittner.....Vice-President  
 Jean Jackson.....Secretary  
 Joseph Sullivan.....Treasurer

The Northern Student Council was organized this year for the first time since before the War. Armed with a new constitution and by-laws, the newly elected Council has for its main purpose, the promotion of better relationship between the faculty and students of Northern.

Along with a faculty adviser chosen by the Council, each class is well represented by students nominated and elected by the whole student body. This year, Oswald Vecellio, senior, served as President and John Bittner, also a senior, occupied the office of Vice-President. Joseph Sullivan, representing the sophomore class, filled the position of Treasurer and Jean Jackson, freshman, performed the functions of Secretary.

The Student Council promises to be one of the most popular and functional organizations on the campus.



## MEN'S UNION

Back Row: Richard Massman, Gunther Meyland (faculty adviser), Patrick Lowney, Robert Guard.  
 Front Row: Peter Ghardi, James Luckman (President), Robert Yelland.

## STUDENT GIRL'S LEAGUE

Barbara Koepf, Ruth Heinanen, Josephine Hurst (President), Dorothy Reggetts, Janice Coles, Jean Wittock





LIFE IN  
THE DORMITORY



STUDENT PUBLICATIONS



## PENINSULAN STAFF

GEORGE UREN  
Editor

ARTHUR KOSKINEN  
Associate Editor

ONNI HENDRICKSON  
Business Manager

BARBARA KOEPP  
Literary Editor

JOHN BULLOCK  
Art Editor

Ruth Koskinen (Assistant Art Editor), Bernard Mottes (Assistant Business Manager), Mary Lou Fichter (Typist), Harold Schock (Assistant Business Manager), Betty Laux (Organizations)

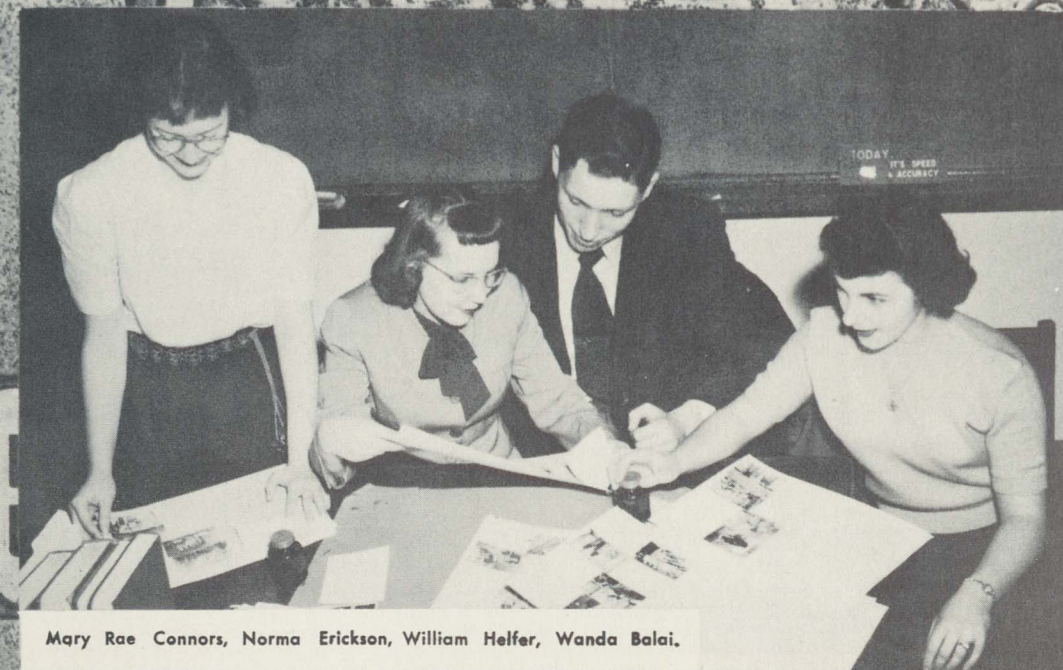

Mary Rae Connors, Norma Erickson, William Helfer, Wanda Balai.

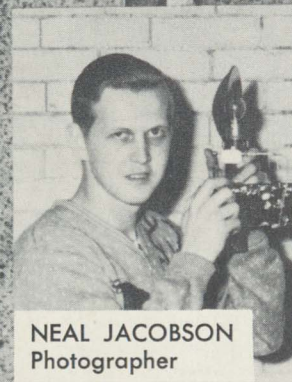

NEAL JACOBSON  
Photographer



MR. VAN TASSEL  
Adviser

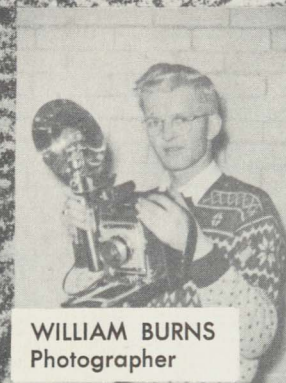

WILLIAM BURNS  
Photographer

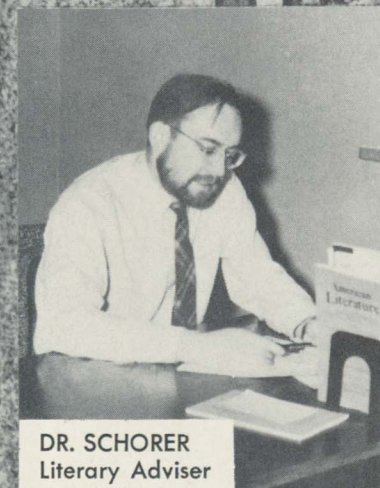

DR. SCHORER  
Literary Adviser



MISS HARRISON  
Art Adviser



MISS TRAPHAGEN  
Literary Adviser





John Bittner, Bonnie McNeil, Bernice Glashaw, Granville McConnell, Richard Murley, Shirlee Keckonen.

## They Chose Our Yearbook's Name

... and She Submitted It



Sally Wood

## Salesmen



Back Row: Louis Seidl, Marion Richards, Granville McConnell, Patricia Nicholson, Jean Nicholson, Catherine Hunt.  
Front Row: Catherine McNamara, Dorothy Dolf, Ida Giotto, William Medlyn

Buy Your

Peninsular Now

# THE NORTHERN COLLEGE NEWS

## CORNELIA SKINNER TO

**NOLA CASE**  
Features Editor

## JOSEPH SULLIVAN

Editor-in-Chief

## COLLEGE NEWS

**WILLIAM MITCHELL**  
Sports Editor

**Leiphart, Laviolette Koski Thomas**





**SPORTS**



# MEN'S ATHLETICS



C. V. Money  
Coach

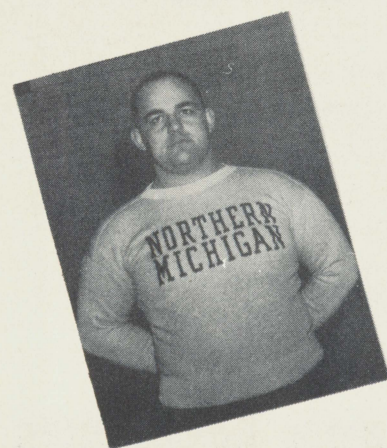

Francis "Mac" McMahon

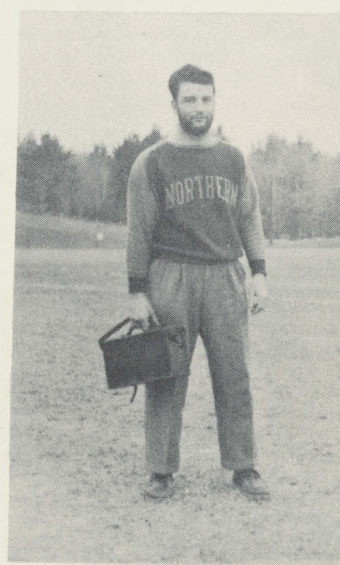

Leslie Millward

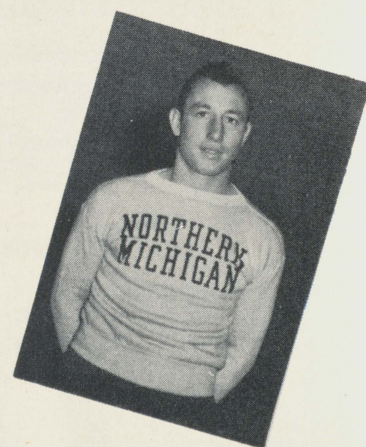

Fred Martell

# FOOTBALL LETTERMEN

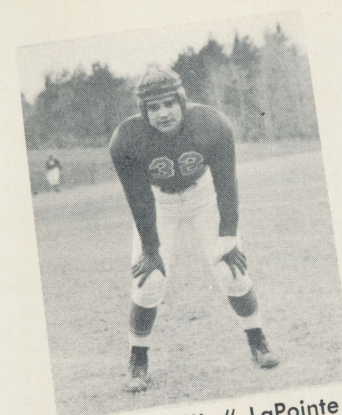

James "Jim" LaPointe

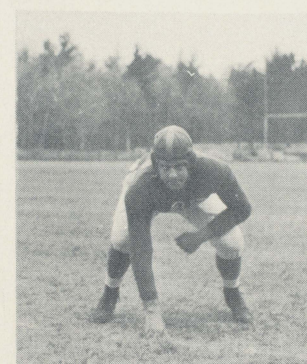

Earl Bye

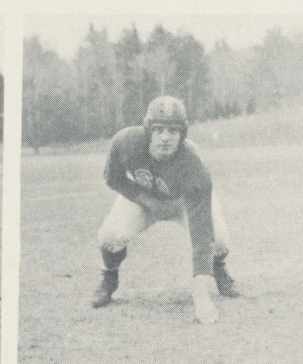

Charles "Dick" Bye

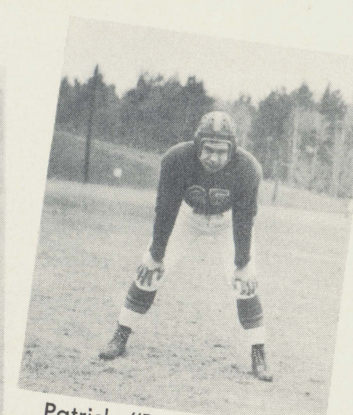

Patrick "Pat" McKindles

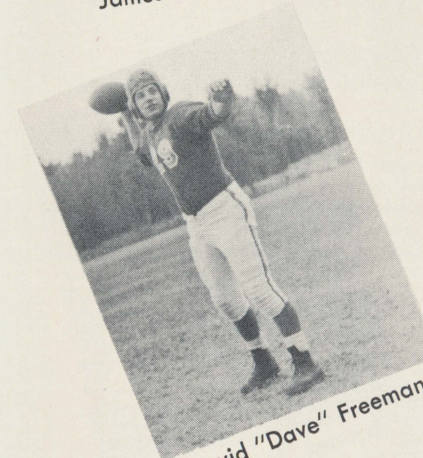

David "Dave" Freeman



William "Bill" Hart

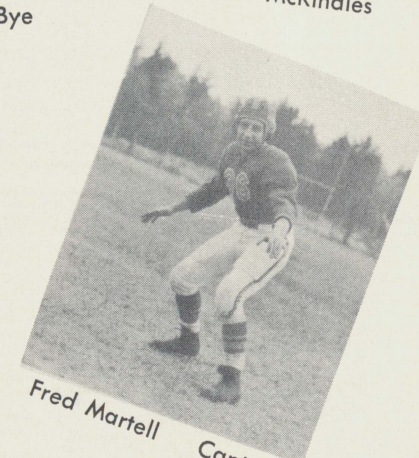

Fred Martell  
Captain

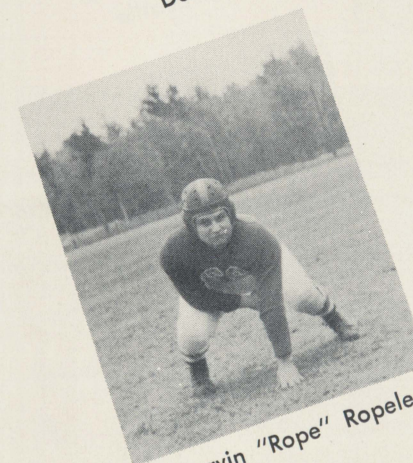

Marvin "Rope" Ropele

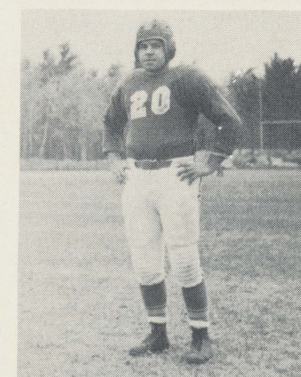

Carl Johnson

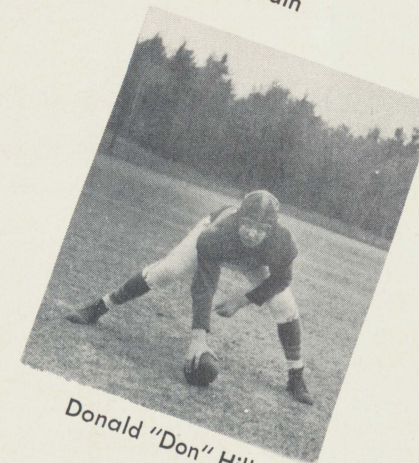

Donald "Don" Hill

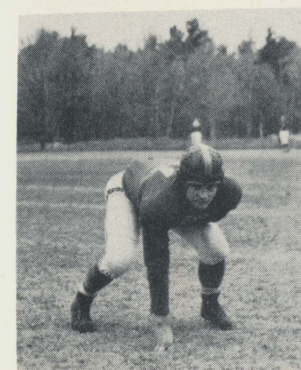

Stan "Winnie" Wiinikainen

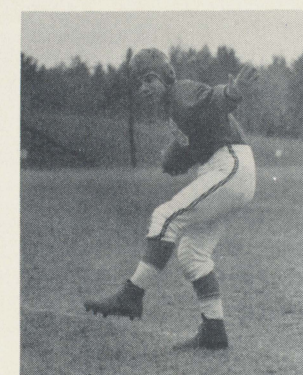

David "Mac" McDowell



Cliff "Pudgie" Puckett

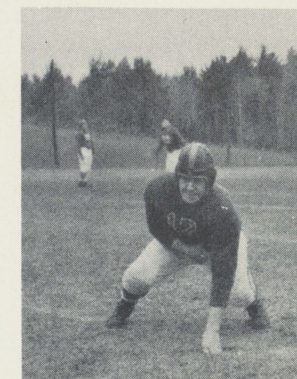

Phillip "Phil" Demares



## FOOTBALL LETTERMEN

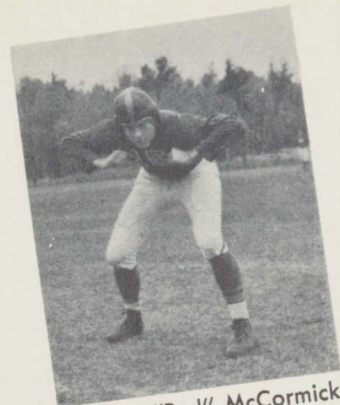

George "Bud" McCormick

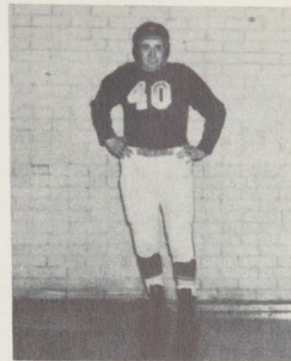

Palmer "Mike" Craze



Oswald "Bud" Vecellio



James "Jim" Engle

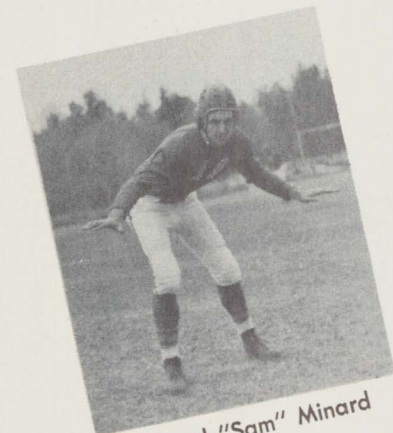

Richard "Sam" Minard

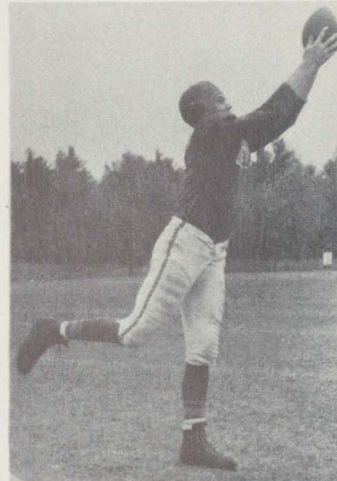

Burt "Gus" Gustafson

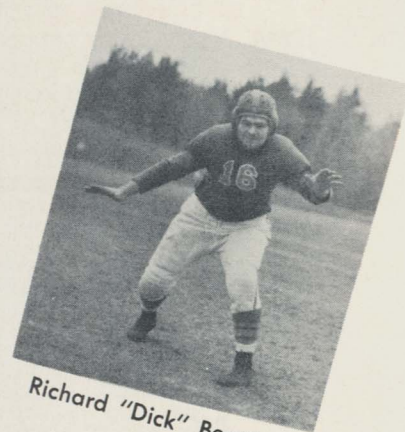

Richard "Dick" Beattie

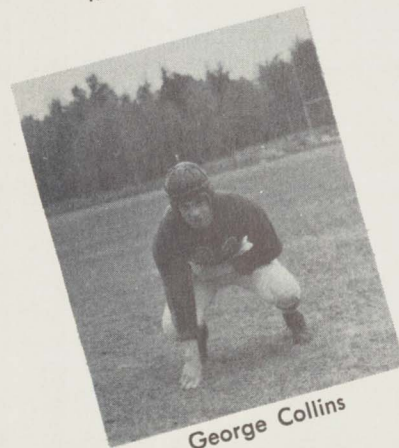

George Collins



Ray "Tollie" Tollefson

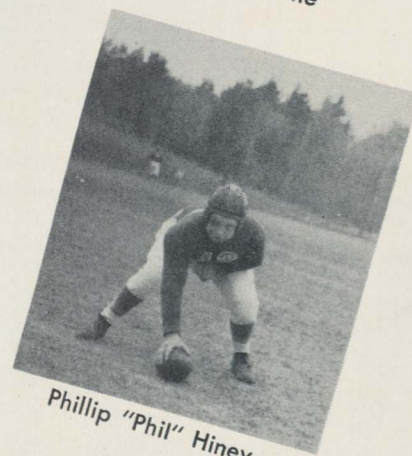

Phillip "Phil" Hiney

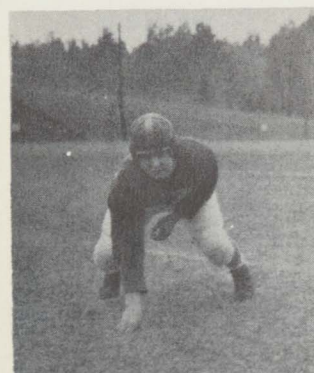

Clyde "Lars" Larson

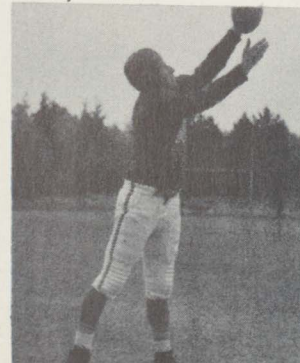

Roger "Rog" Hallgren



Donald "Don" DeBakker

## VARSITY FOOTBALL



Standing: Leslie Millward, William Hart, Roger Hallgren, James Engle, Charles DesJardins, Burton Gustafson, Richard Bye, Coach Money, George McCormick, Samuel Minard, Earl Bye, Donald Hill, Stanley Wiinikainen, Donald DeBakker, Phillip Demares, Raymond Tollefson.  
Seated: Donald LaPointe, Clifford Puckett, David McDowell, Stanley Whitman, Clyde Larson, Phillip Hiney, Marvin Ropele, Richard Beattie, Carl Johnson, David Freeman, Patrick McKindle, Fred Martell, George Collins, Clarence Rajala, Robert Liberty.

## FOOTBALL JUNIOR VARSITY

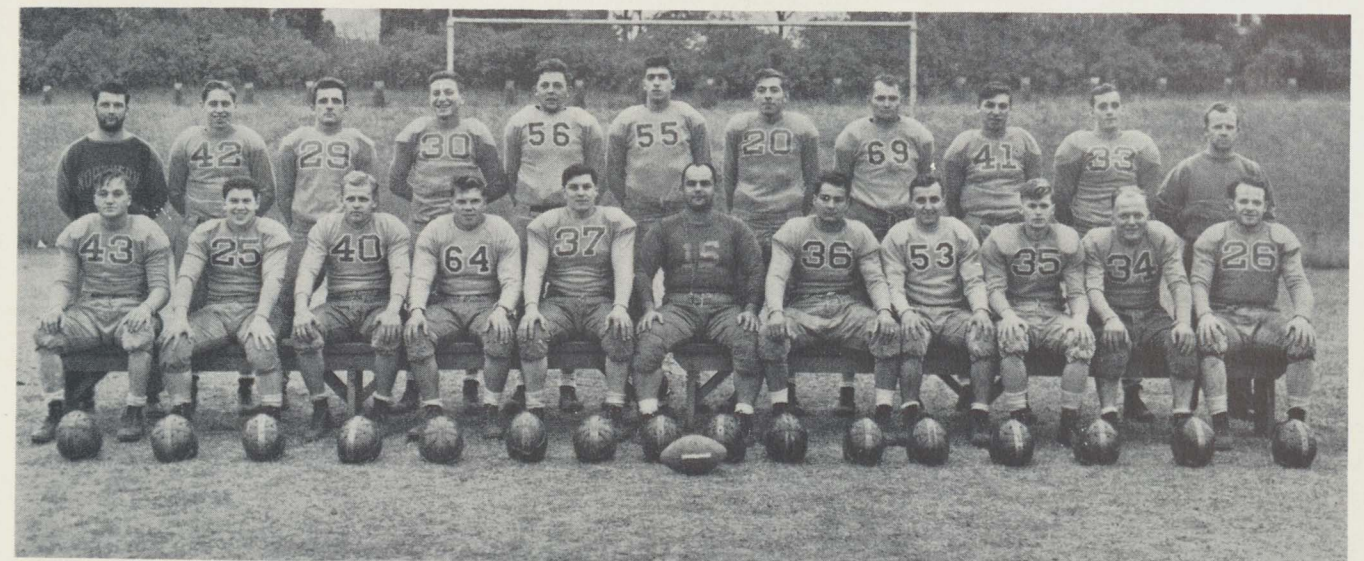

Standing: Leslie Millward, Richard Ellis, Paul Sanaglio, Rudy Mosca, Marvin Gustafson, Lawrence Jobin, Eloy Norbeck, Charles Doolittle, Nathan Lein, Albert Tollefson, Manager.  
Seated: Leland Nord, Keith Montcalm, William Sundstrom, Ivan Ryan, Francis LePage, Francis MacMahon, Coach, Richard MacNealy, Samuel Brey, William Clark, Clarence Kempainin, Miles Ferguson.



## BASKETBALL LETTERMEN



Richard "Sam" Minard

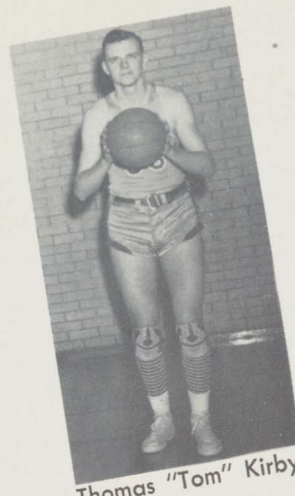

Thomas "Tom" Kirby

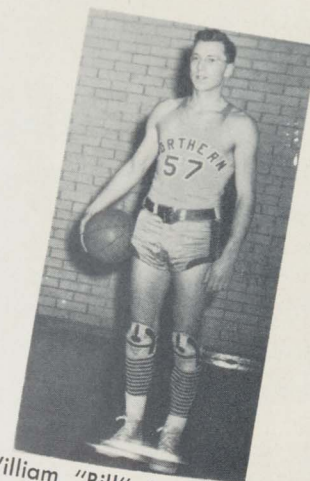

William "Bill" Zagelmeier



Burt "Gus" Gustafson

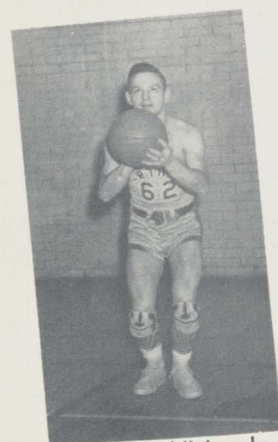

Ray "Buck" Londo  
Captain

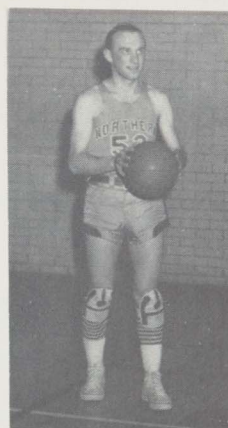

Jack "Pappy" Schils

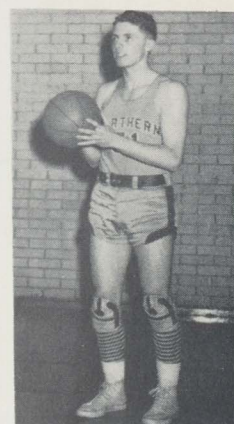

Robert "Bob" Guard

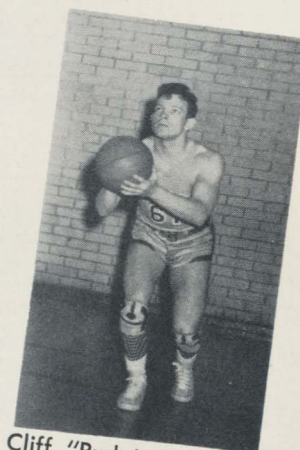

Cliff "Pudgie" Puckett

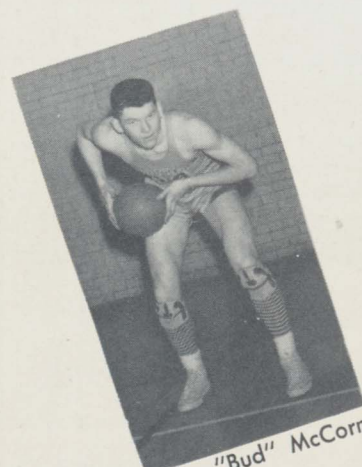

George "Bud" McCormick



Fred "Bud" Randolph  
Manager

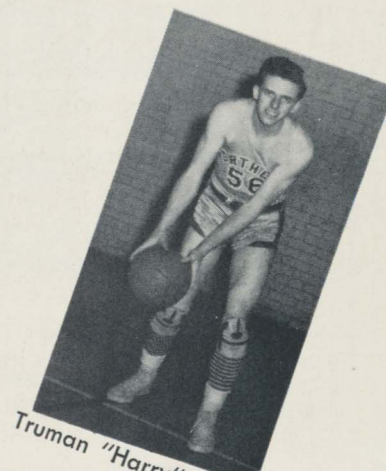

Truman "Harry" Guard

## 1948-49 BASKETBALL SQUAD



Standing: Fred Martell, William Clark, Stanley Whitman, Donald DeBakker, Albert Christiansen, Lawrence Jobin, Coach Money, George McCormick, John Benaglio, Donald Hill, Roger Hallgren, Richard Chapman, Clarence Randolph, Manager.  
Seated: Raymond Londo (captain), Robert Guard, William Zagelmeier, Truman Guard, Burton Gustafson, Samuel Minard, Thomas Kirby, Raymond Beling, William Hart, James Engle, Clifford Puckett, John Schils.

## BASKETBALL JUNIOR VARSITY

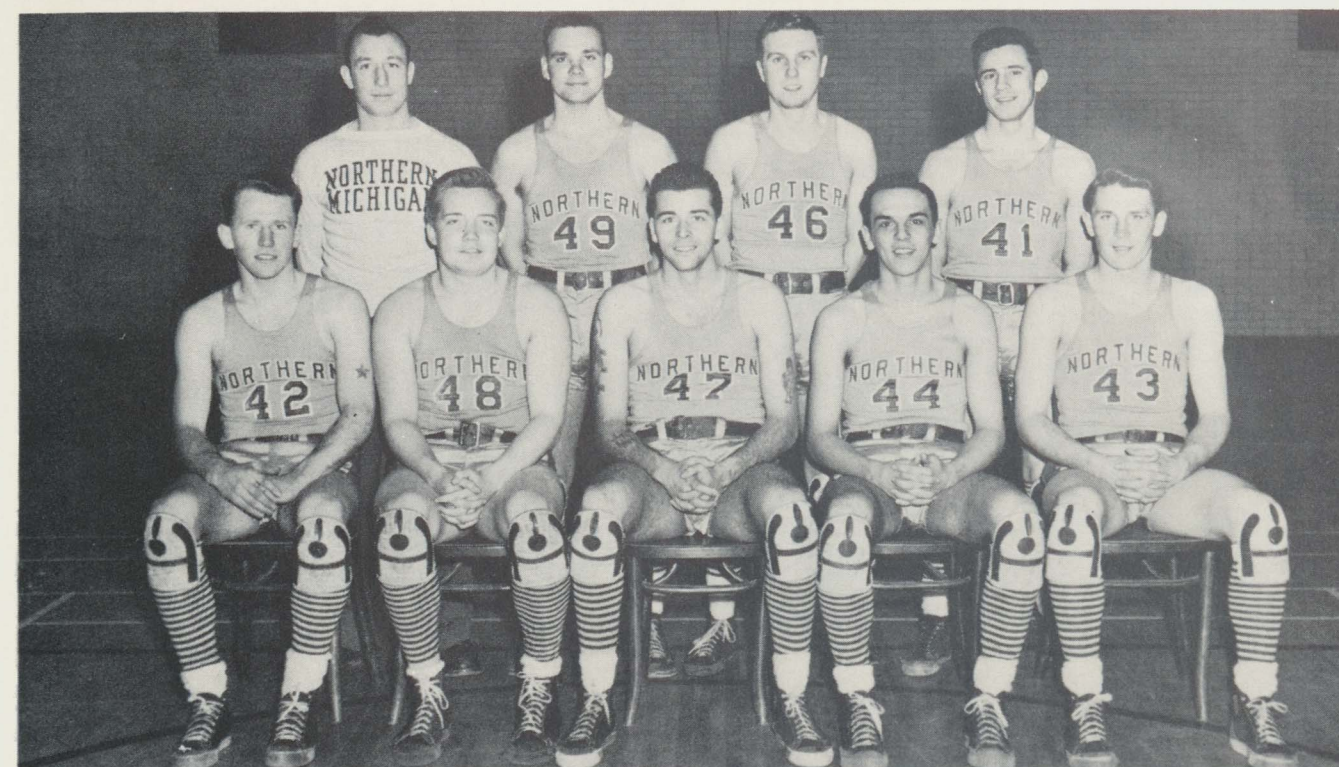

Standing: Fred Martell, Stanley Whitman, Richard Chapman, Louis Taccolini.  
Seated: Roger Hallgren, Donald Hill, John Benaglio, Claude Christensen, Donald DeBakker.



## TRACK TEAM



Standing: Coach Money, Clarence Rajala, James Engle, William Case, Burton Gustafson, Richard Bye, Samuel Minard, Charles Uhazie, William Hart, Clifford Puckett, Leslie Millward  
Seated: Richard MacMaly, Robert Matheson, Robert Maloney, Bernard Mottes, John Hamel, Waino Salo, William Wolf, William Carson, Gerald Anzalone.



Waino Salo

## ATHLETIC COUNCIL



C. V. Money, Earl Ferns, Don Bottum, C. B. Hedgcock, Wayne McClintock, Roy McCollom, J. Milton Gustafson, Victor Hurst





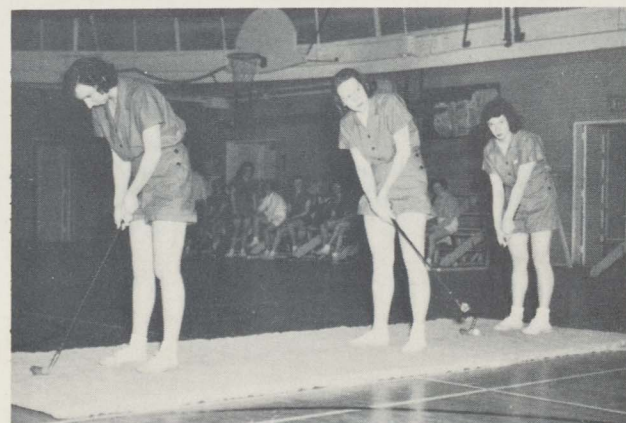
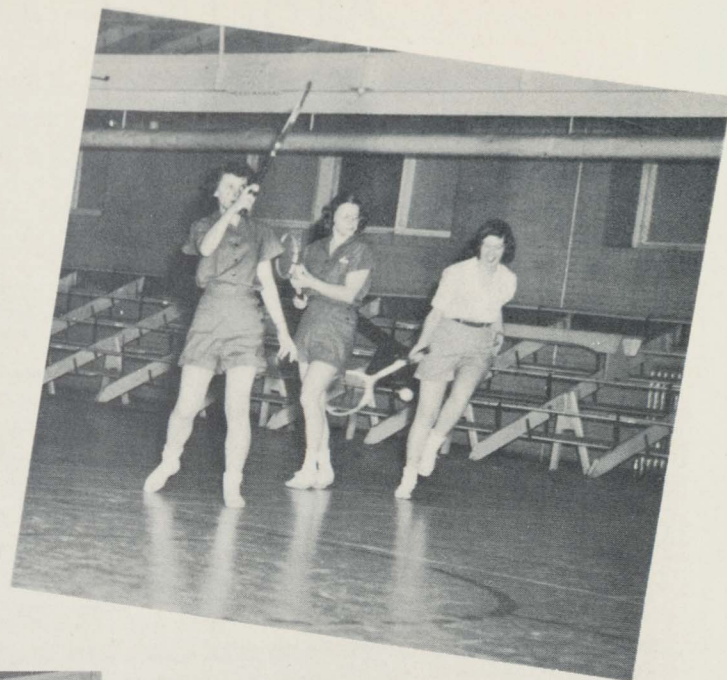

## WOMEN'S

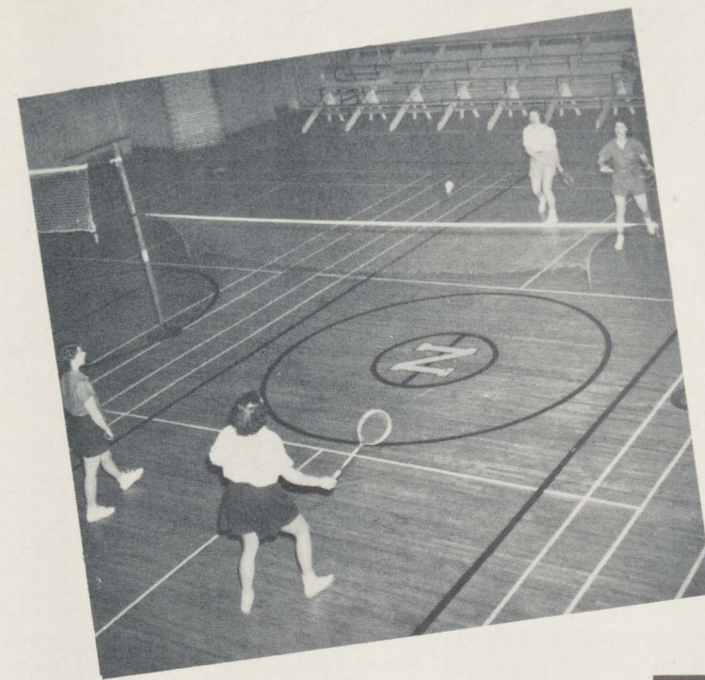

## ATHLETICS

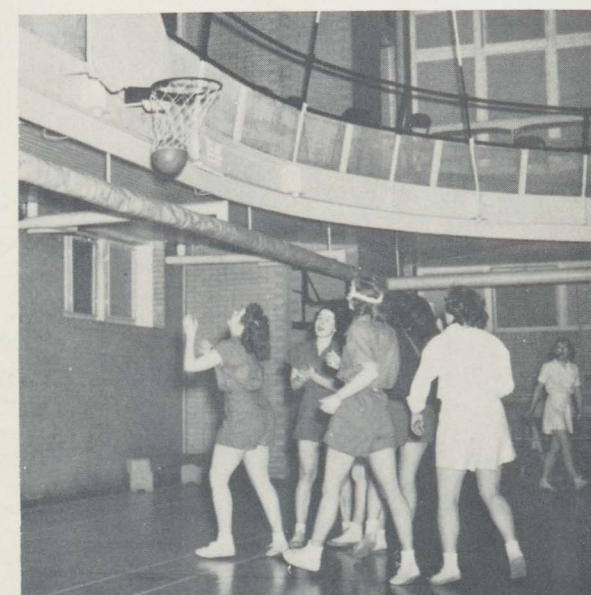
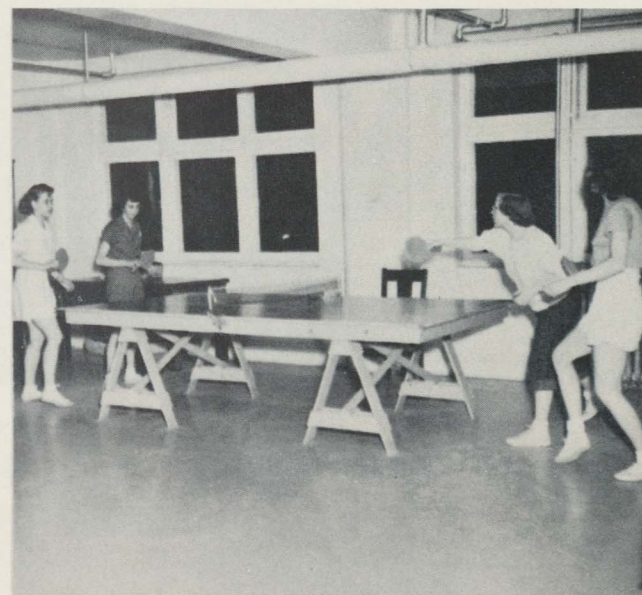



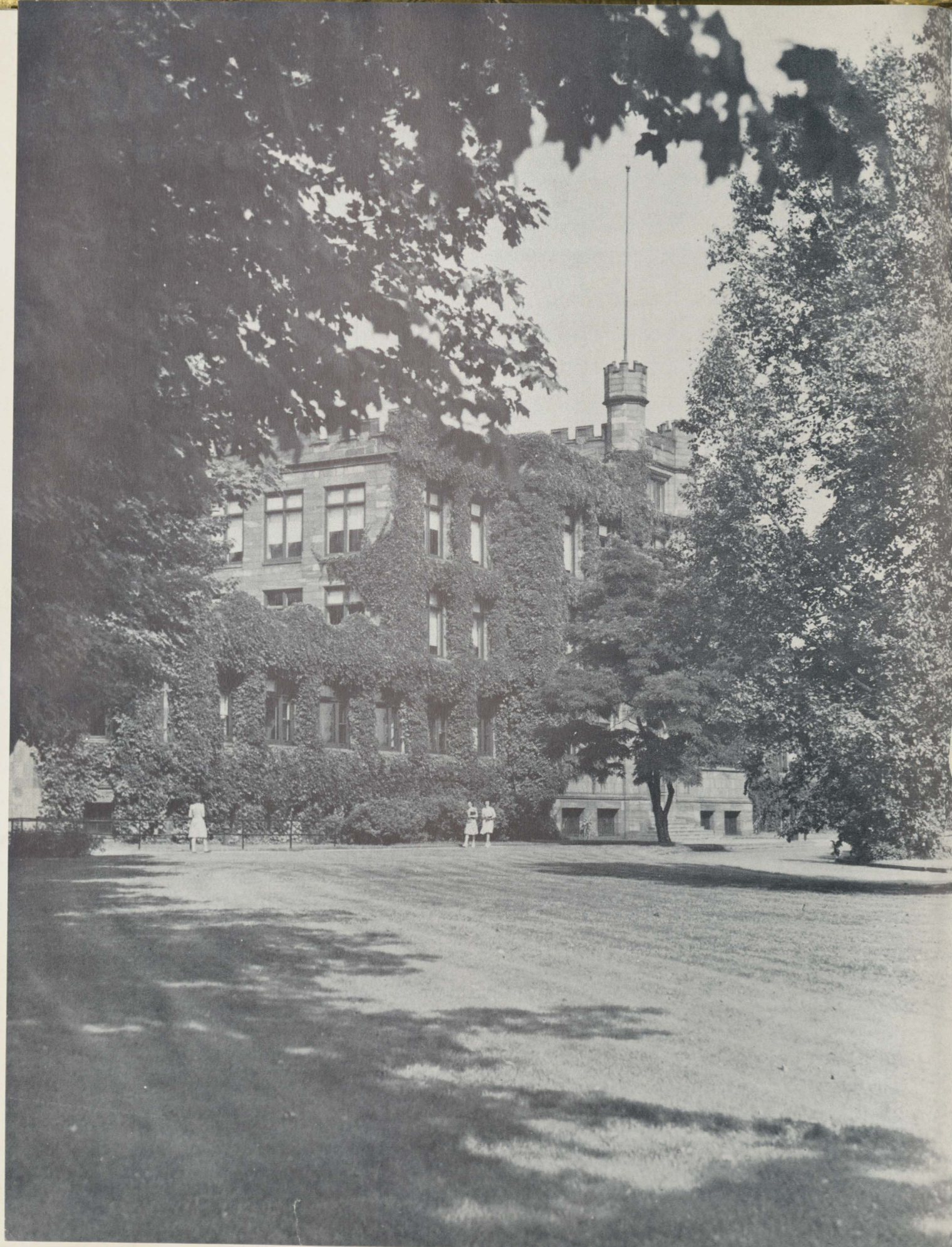

# HAIL, NORTHERN

Hail! North-ern, we thy sons and daugh - ters  
We shall go forth in - spired, de - vot - ed

Now bring thee trib - ute long de - served.  
The light of wis - dom to ex - tend,

Thou bea - con - light mid na - ture's gran - deur  
That lib - er - ty of thought and wor - ship

Through pas - sing dec - ades well pre - served  
With - in our land shall nev - er end.

Oh! May we la - bor with un - tir - ing zeal  
And when in years to come we pon - der well

That when these gold - en days have flown  
Our so - journ 'neath thy i - vy'd walls,

We may, with han - or, face the fu - ture  
Our hearts will pledge re - newed de - vo - tion

And match thy cour - age with our own!  
In hal - lowed mem - ory of thy halls.

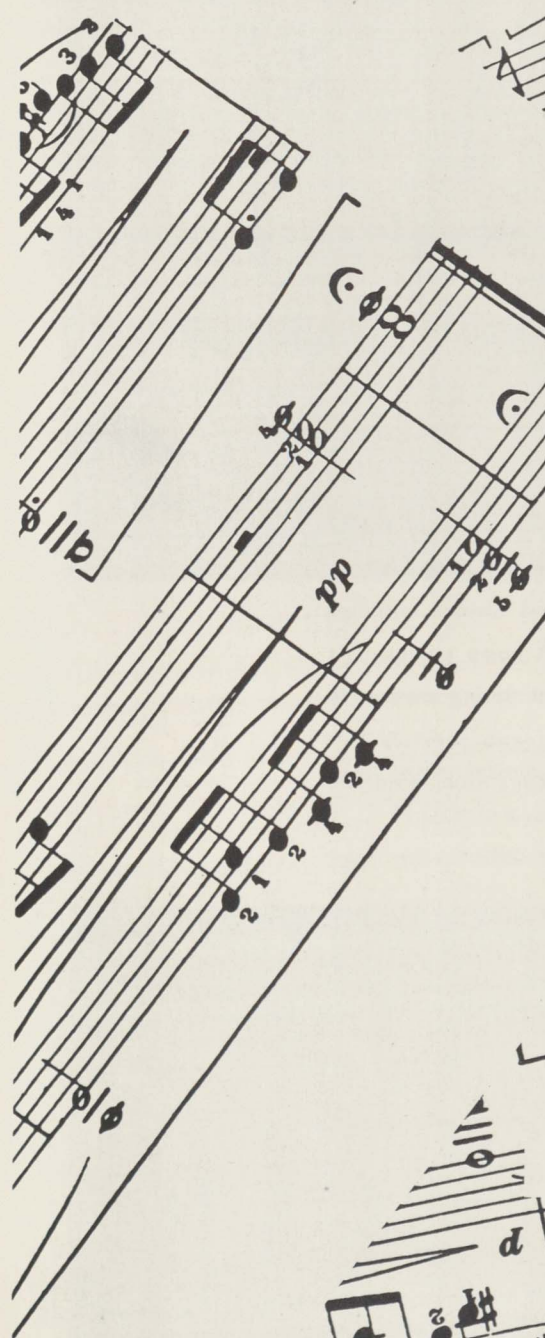

## MUSIC ACTIVITIES





## BAND



### THE NORTHERN COLLEGE BAND

The Northern College Band is active in two distinct phases of school life. Appearing at all home football games, it presents colorful formations and maneuvers. For basketball games the band divides into two smaller "Pep Bands" which appear alternately at all home games. As a concert organization, the band presents an annual Spring concert in which outstanding student soloists are featured, and also presents out-of-town concerts in the spring. Lois Wilson was this year's drum majorette and Mr. T. Ray Ulinger, director.



## ORCHESTRA



### THE STRING SINFONIETTA

Interest in orchestra music has always been high at Northern. During the Fall of 1948 the Northern-Tri-City Symphony was organized as a community project. Since this Symphony orchestra provides the needed opportunity for students of Northern to play the great symphonic music, the String Sinfonietta was organized for the purpose of performing the finest string orchestra and chamber music. Students from all departments of the college comprise the membership. The String Sinfonietta is directed by Mr. Duane H. Haskell.



## CHORAL GROUP



### THE NORTHERN COLLEGE CHORUS

The chorus is composed of students from all of the departments of the college. The first semester personnel present the annual Christmas concert of the finest in sacred and seasonal choral music. This program has become one of the traditional high points in the life of the college and community. During the second semester different types of music are studied, culminating in a Spring concert of selections varying from the early classics to the interesting modern choral compositions. Dorothy Reggetts was this year's accompanist, and Mr. T. Ray Uhlinger the director.



# FEATURES





TEACHERS, BEHAVE YOURSELF



IT WAS A BANG-UP AFFAIR



PROM NIGHT



HAVING A GOOOOoooooood TIME

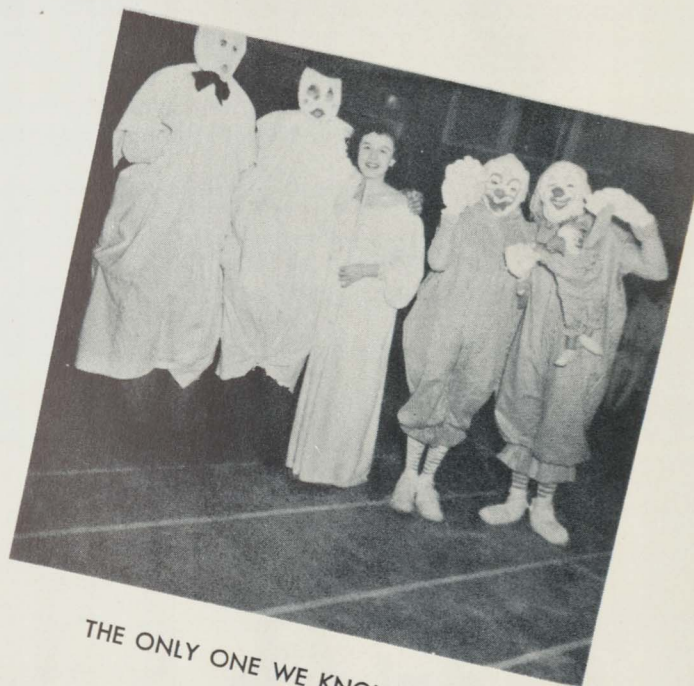

THE ONLY ONE WE KNOW IS FRAN

## NORTHERN



BETA'S BEST BUNYAN BEARD



WATCH YOUR UPPERS!



MU'S AMUSED US

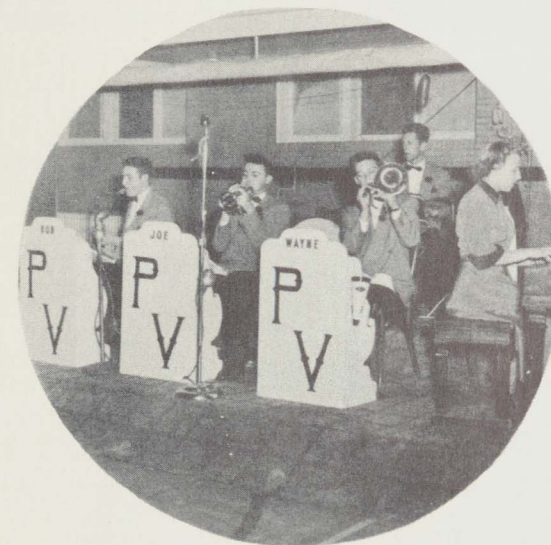

OUR DANCE BAND—PAUL'S VETS



CARNIVAL CAPERS





STUDENTS AT WORK



Duties are varied—invoicing  
Betty Watters  
Northern Stationers, Marquette



Just one more letter  
Ellen Kiiskila—Edmond J. Thomas  
Attorney—Ishpeming, Michigan



Retailing is not all selling  
Marvin Heitman—Milton F. Smith  
Smith and Smith—Marquette

STUDENTS AT WORK

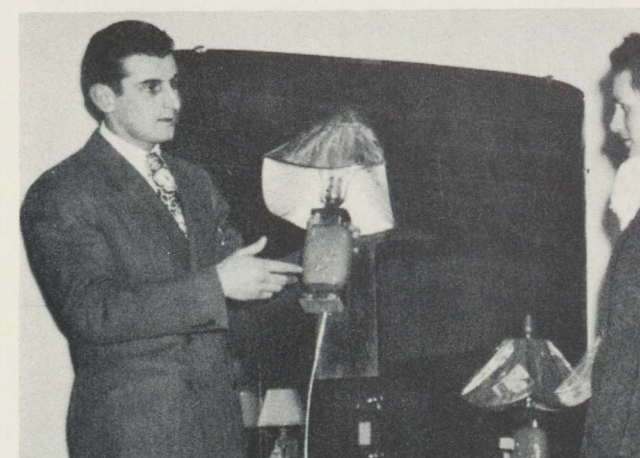

Selling points  
Francis St. Onge—Customer  
John Gately Co., Ishpeming



Firsthand merchandise information  
Fred St. Arnaud—Carl Levine  
Levine Bros., Negaunee, Mich.





MARYBELLE IS BEING HALLO-WEANED



News Is Out!



OOOOooooooo

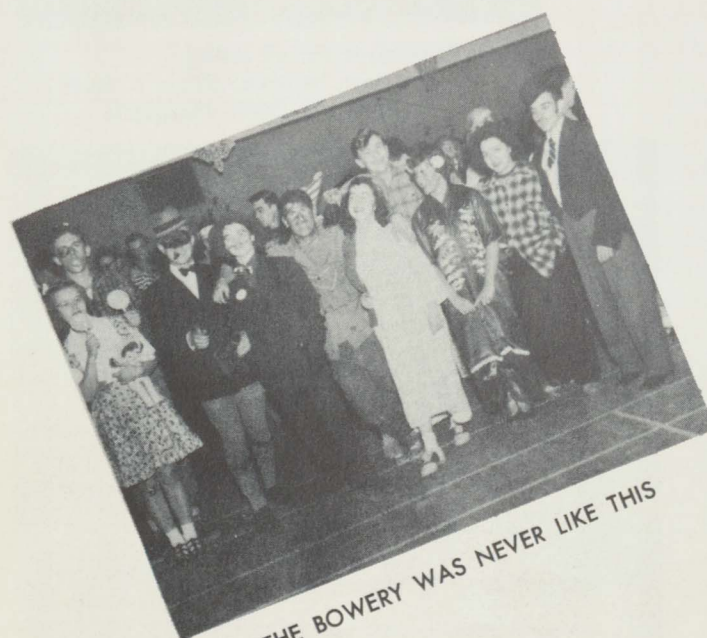

THE BOWERY WAS NEVER LIKE THIS



MR. SMITH GOES TO NORTHERN



FORMAL FUN



OUR BAND



HAROLD WAS A GOOD BOY



STRICTLY A CONVENTIONAL PICTURE



"BARBARIOUS!" SAYS EMILY POST



# COLLEGE LIFE

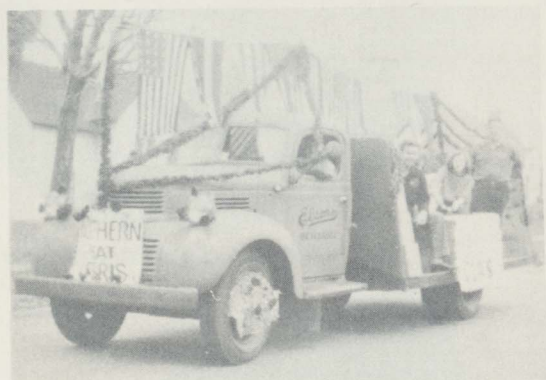
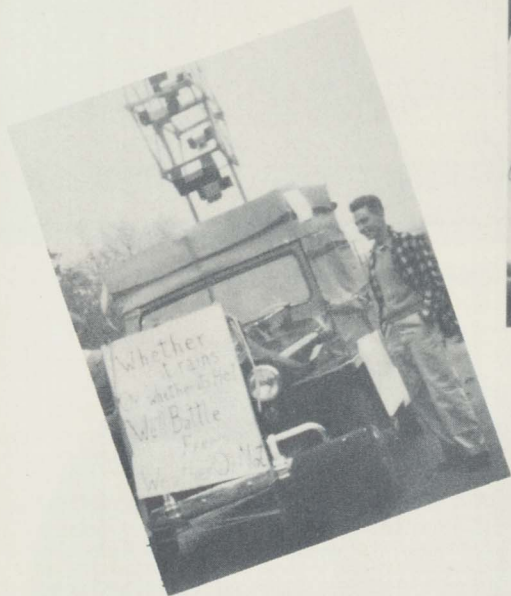

# COLLEGE LIFE

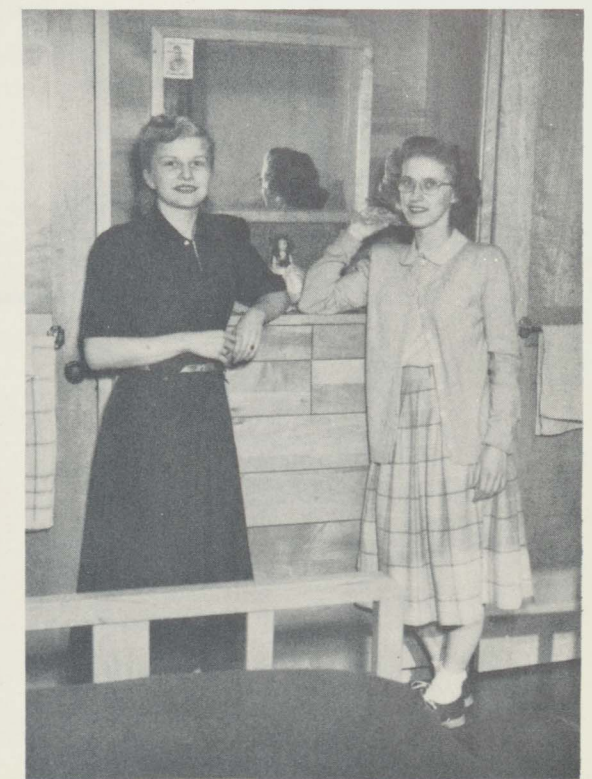
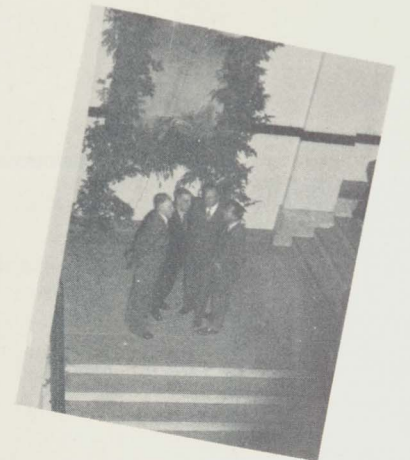



## IN MEMORIAM

Roy Copper

Charles Anderson

## ACKNOWLEDGMENTS

This is the end of the 1949 Peninsulan trail. It is at this place in all yearbooks that the staff takes space and time to express its sincere appreciation for the time and efforts of those not officially connected with the staff proper:

Mr. Lou Armstrong

Northern College News

Beauchamp's Studio, Marquette, Michigan

Yearbook House, Kansas City, Missouri

. . . and finally, to those students and faculty members who unhesitatingly contributed their services and counsel.



# AUTOGRAPHS

"IF WRITING IN ALBUMS REMEMBRANCE INSURES,  
WITH THE GREATEST OF PLEASURE I'LL SCRIBBLE IN YOURS!"



