

PENINSULAN

1955



HAROLD E. WRIGHT
(Piano Acc.)

HAIL, NORTHERN!

LUTHER S. WEST
(Words and Music)

Hail! North - ern, we thy sons and daugh - - - ters
We shall go forth in - spired, de - vot - - - ed

Now bring thee trib - - ute long de - served.
The light of wis - dom to ex - tend,

Thou bea - con light mid na - tures gran - - - deur
That lib - er - ty of thought and wor - - - ship

Through pass - - - ing dec - ades well pre - served
With - - - in our land shall nev - - - er end.

Oh! May we la - bor with un - tir - - ing zeal
And when in years to come we pon - - - der well

That when these gold - en days have flown
Our so - - - journ 'neath thy i - vy'd walls,

We may hearts with hon - - or face the fut - - - ure
Our hearts will pledge re - - - newed de - - - vo - - - tion

And match thy cour - age with our own!
In hal - - - lowed mem - ory of thy halls.

ts

Foreword

"The scholar is that man who must take up into himself all the ability of the time, all the contributions of the past, and all the hope of the future."

THE AMERICAN SCHOLAR
Ralph Waldo Emerson

P E N I N S U L A N

S T A F F

Editor-in-Chief	Margaret Ann Petersen
Associate Editor	Ted Swanson
Literary Editor Staff	Olive Murphy Frank Szarenski Doloris Vertz Elizabeth Cory Sylvia Vedin Marcia Hicks Norine Cleary Ron Talvitie
Art Editor	Donna Jensen
Sports Editor Staff	James Thomas Ed Lubamersky Mel Vaara
Layout Editor Staff	Mary Lou Brumm Joan Maki Janice Aho Nancy Ruottinen Anne Charter David Pepin Joan Lindholm Doug Nordine Keith Semenak Donald Potvin
Business and Circulation Manager	Robert Sachs
Faculty Advisors	Dr. Hilton Dr. Durocher

Lou Armstrong
Ted Swanson
Lemon's Studio
Mike Lazarov
Ray St. Cyr
Ike Wood

The Mining Journal
Merle Payne
Walsworth Brothers
Northern News
Mary Alice Linn
Beauchamp's Studio

Acknowledgements

STAFF



Drs. Durocher and Hilton, Advisers

"To the tower!" commanded the editor, and the Peninsulan Staff, pictured here, tramped its way up the many, far too many, steps to "K-400 UP." The yearbook room, located in the center tower, would then be the scene of great activity. Paper, glue, pictures, and rulers were to be seen everywhere. Old yearbooks stacked here, completed pages there, extra pictures somewhere else; in general, everything in a state of very organized confusion. Somehow, out of this, after many headaches, back-aches, and cases of fallen arches (due to stair climbing) the PENINSULAN was a neat, tidy package, all wrapped and ready to mail to the printer.

Yearbook work is an extracurricular activity and all those wishing to participate are welcome. No previous experience is needed; however, the work requires that a staff member have calm nerves, the ability to tolerate sticky fingers and bell-less typewriters, and - oh yes - climbing ability.



Margaret Ann Petersen, Editor

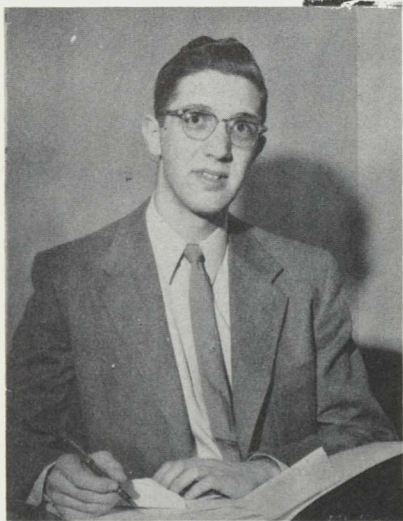

Robert Sachs, Business Editor



Olive Murphy, Literary Editor



Donna Jensen, Art Editor

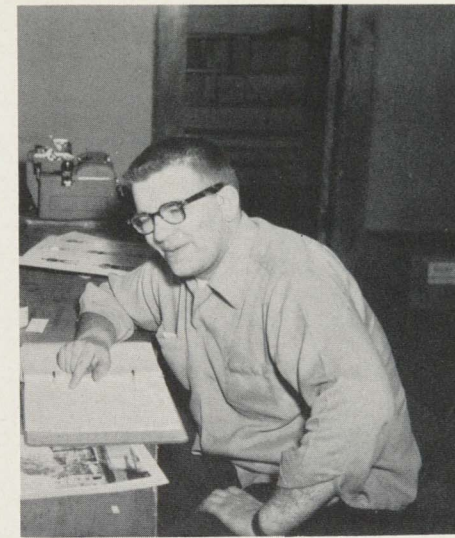

Associate Editor
Photographer

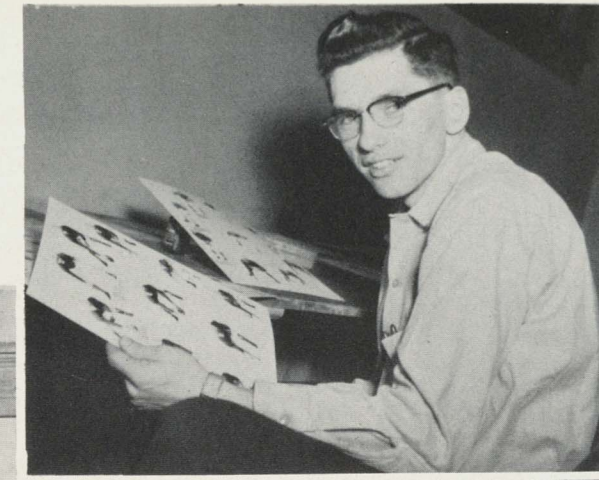

Jim Thomas, Sports Editor

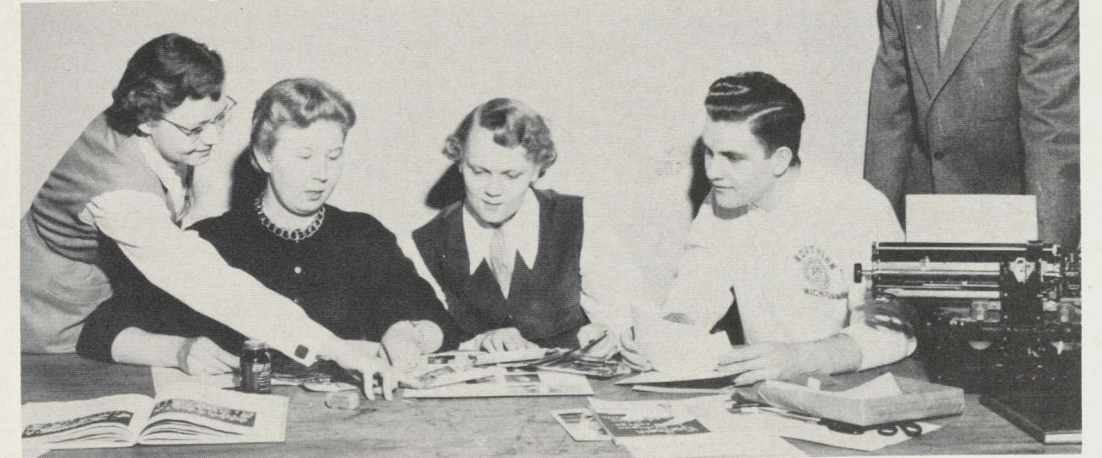

Margaret Petersen, Janice Aho, Nancy Ruottinen, Douglas Nordin, Bob Sachs



Marcia Hicks, Delores Vertz, Norine Cleary, Elizabeth Cory, Olive Murphy

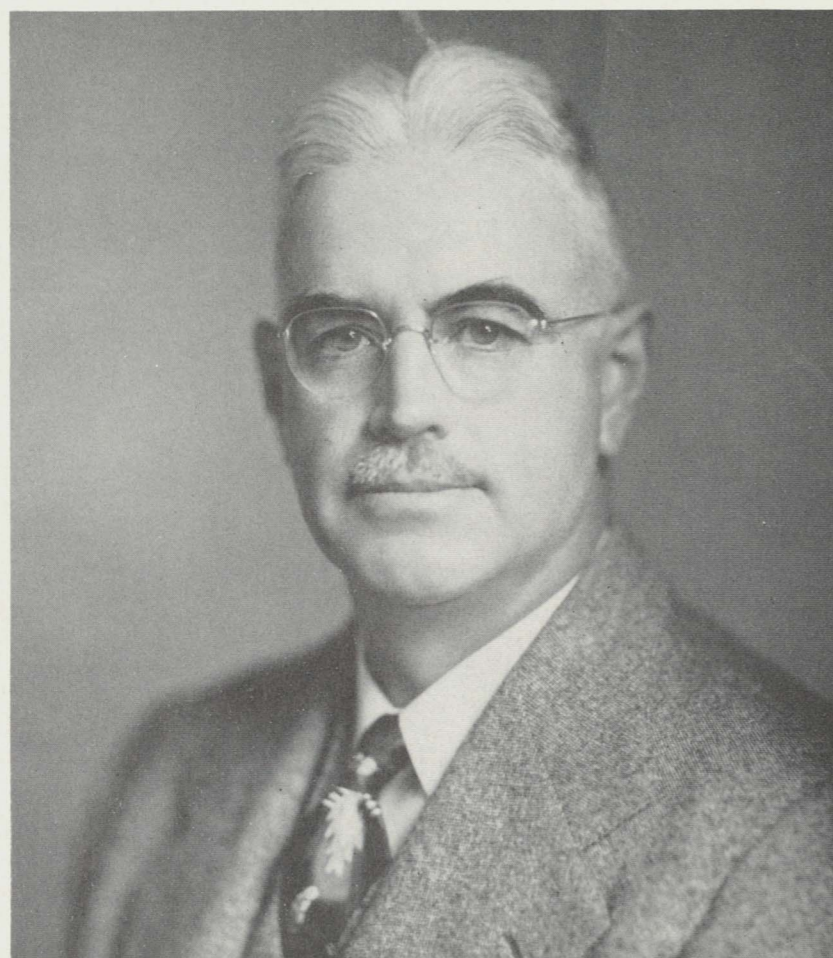

Dr. Luther West

Dedication

Dr. Luther West, besides giving Northern the benefit of his scientific knowledge, has given the college its Alma Mater. In the Alma Mater, he has given us a beautiful song which will be sung by Northern students for years to come. The Alma Mater is so appropriate to Northern that the Peninsulan Staff chose to dedicate this issue of the Peninsulan to its composer and to use the composition itself as an overall theme for the annual. By doing this, the staff and student body hope to express in some degree their sincere appreciation to Dr. West for his friendly companionship, his sincere support of Northern, and for the Alma Mater.

To Dr. Luther West we dedicate this book.

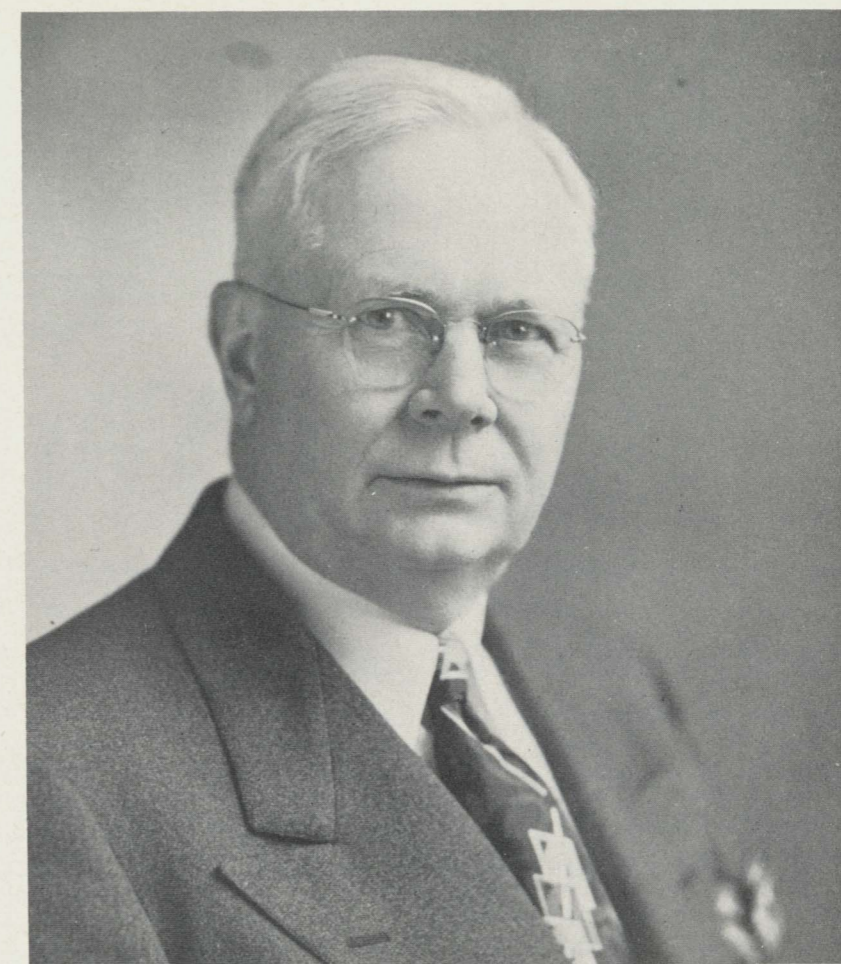

Dr. Henry A. Tape

President's Message

The choice of the Alma Mater song as the theme of the 1955 Peninsulan is highly fitting. It reminds us that Northern is the Alma Mater or foster mother to approximately twenty thousand foster sons and daughters, or alumni, who have studied here between 1899 and the present.

Our song stresses the continuing influence of the Alma Mater on her foster children, as do the divider pages of this year's Peninsulan, ending with pictures from Homecoming. Northern will always try to serve her alumni after they have left her halls. And I hope that Northern alumni will continue to guide themselves in the future, as they have in the past, by such ideals inculcated here as those stressed in our Alma Mater song: devotion to religious and intellectual freedom and the spreading of knowledge and wisdom.

H. A. Tape, President

ALMA MATER SONG



We of the yearbook staff of 1954-55 have chosen the Alma Mater song for the theme of this year's Peninsulan. We feel that this choice is a most fitting one in that all the accomplishments of the past, work of the present and hopes of the future of all Northern students are embodied in it. We have used sections of the Alma Mater as sub-themes for the dividers, relating the specific quotations to the various sections. It is our sincere hope that you will enjoy your '54-'55 Peninsulan with its highly appropriate theme.

The Peninsulan Staff

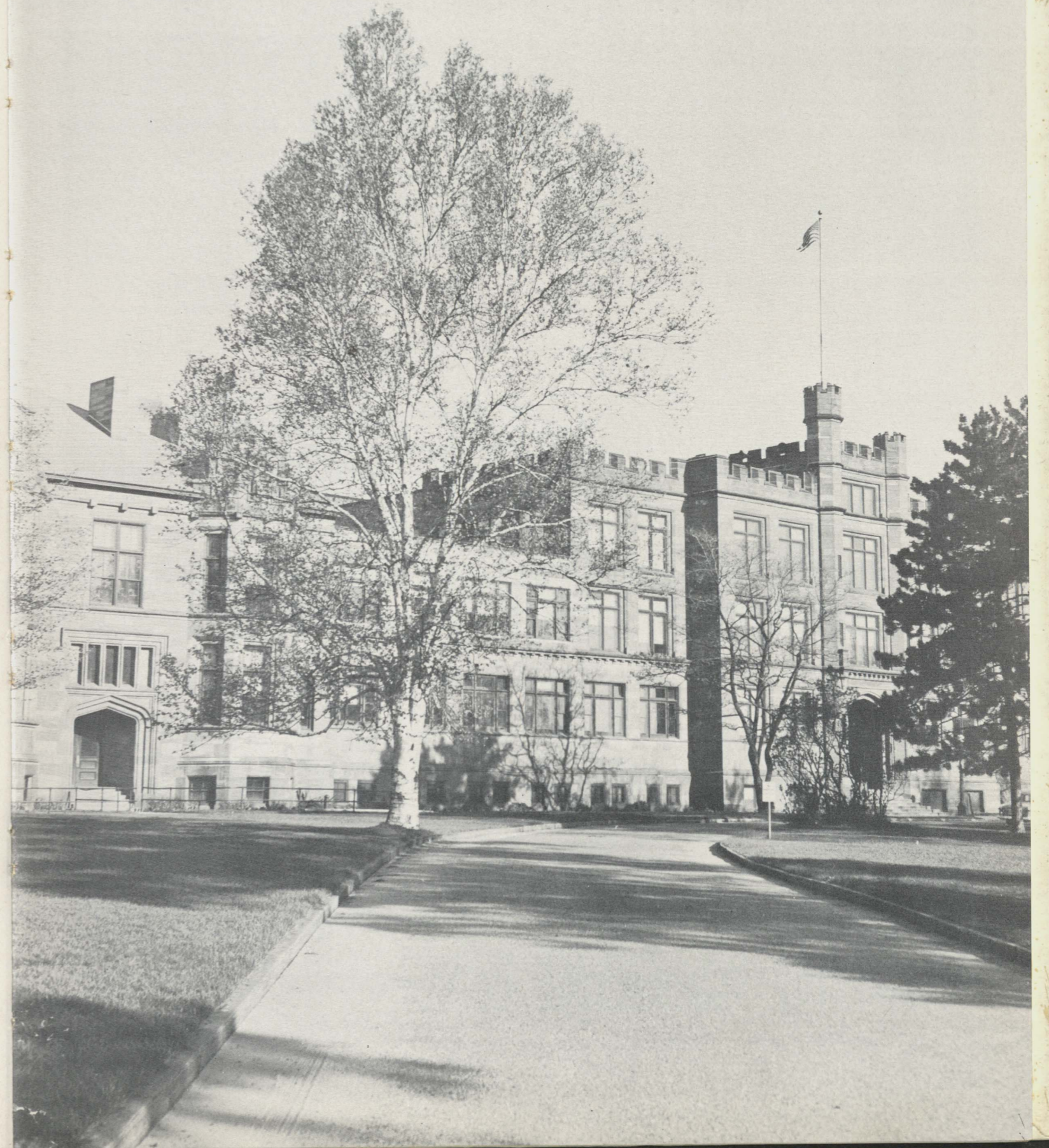

Table of Contents

Foreword	2
Peninsulan Staff	4
Dedication	6
President's Message	7
Theme Page	8
Introduction Divider	10
Activities Divider	22
Departmental Clubs	24
Other Activities	38
Music	54
Social Divider	58
Senior Divider	66
Sports Divider	78
Underclassmen Divider	94
Freshmen	96
Sophomore	106
Junior	112
Religious Divider	118
Sorority and Fraternity Divider	126
Homecoming Divider	142
Index	150

*Hail! Northern, we thy sons and daughters
Now bring thee tribute long deserved.
Thou beacon light mid natures grandeur
Through passing decades well preserved.*

Words or monuments are too humble to convey the actual feeling we have for a person or place. But for those that realize it, there is a warm satisfaction in the memory of worn steps, tiled halls, a snow covered campus and coffee breaks, that out-weighs the temporary tribulations that accompany these memories.



Administration



Max P. Allen, Ph.D.
Director of Instruction and
In-Service Education

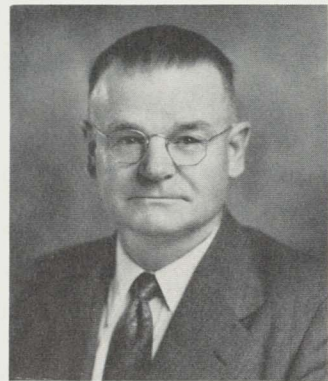

Don H. Bottum, A.M.
Dean of Men



Ethel G. Carey, Ph.B.
Dean of Women

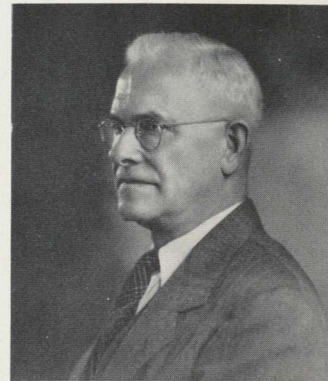

Luther O. Gant, A.B.
Registrar

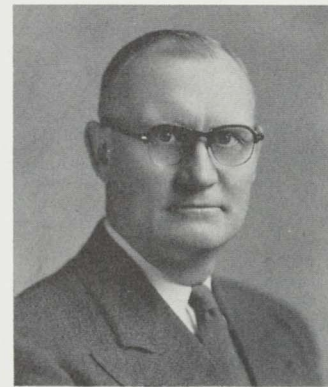

William C. Hoppes, Ph.D.
Director of Student Teaching
and Placement

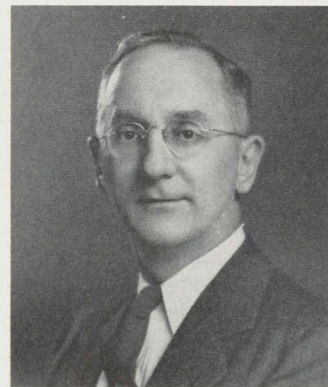

Wilbur D. West, Ph. D.
Director of Counseling and
Guidance

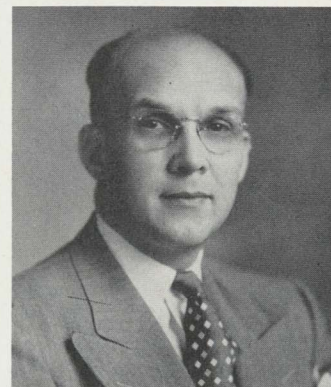

Leo Van Tassel, A.M.
Comptroller



Evan H. Kelley, A.M.
Principal, J. D. Pierce

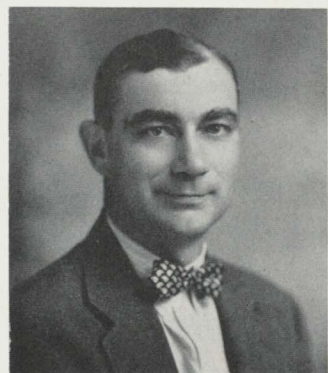

Duane H. Plough, A.B.
Manager, Lee Hall

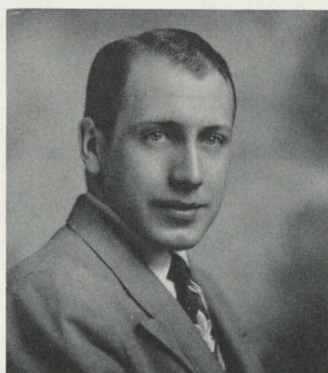

Lloyd R. Jones, B.S.
Assistant Manager, Lee Hall



Mrs. James Sherman
Residence Hall Supervisor

Faculty



Martha F. Beaman, A.M.
Speech



Jane S. Bemis, A.M.
Home Economics



Clarence M. Bjork, Ed.D.
Mathematics

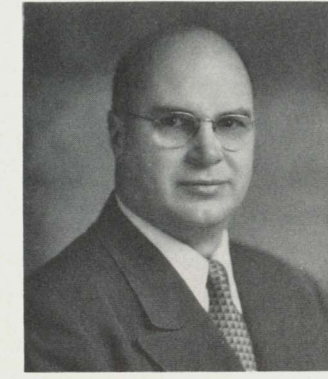

Holmes Boynton, Ed.D.
Mathematics



Genevieve A. Bullinger, A.M.
Physical Education

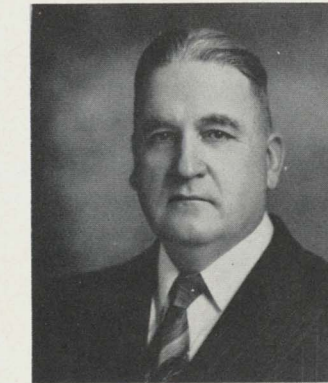

Albert H. Burrows, Ph.D.
Sociology and Economics

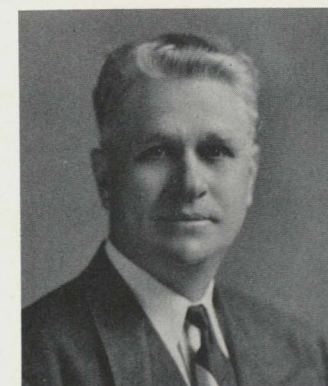

George S. Butler, M.S.
Agriculture and Botany

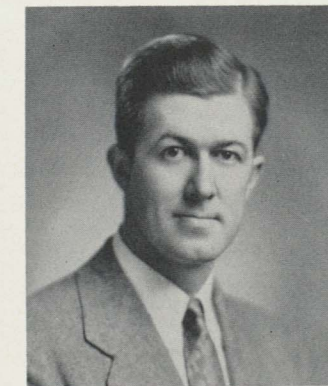

Walter A. Chojnowski, A.M.
Business Education

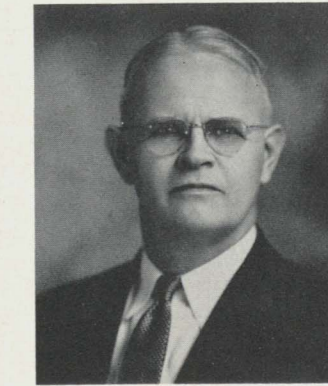

Charles S. Clucas, Ph. D.
Education



Francis W. Cooke, Ph.D.
Physical Science



Ruth Craig, M.M.
Music



Aurele A. Durocher, Ph.D.
English

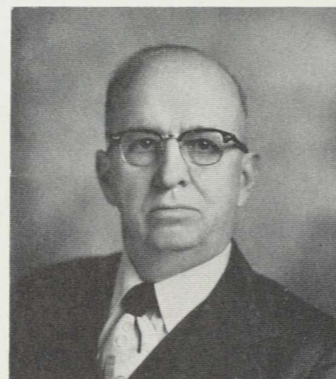

Harry B. Ebersole, A.M.
History



Esther B. Ferns, B.S.
Home Economics



Lucian F. Hunt, Ph.D.
Physical Science



R. Victor Hurst, A.M.
Physical Education



Flora M. Loubert, A.M.
History, French



Roy M. McCollom, M.S.
Geography and Audio-Visual
Education



Alvin E. Fritz, A.M.
Psychology and Sociology

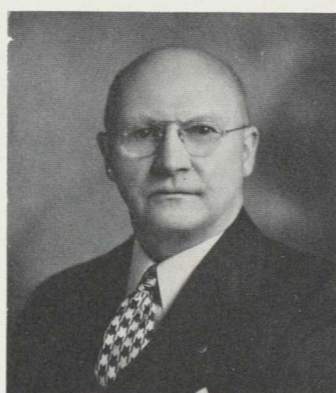

Lynn H. Halverson, Ph.D.
Geography



Mildred K. Magers, Ph.D.
English



Gunther C. Meyland, A.M.
English



Cleobelle Harrison, Ed.D.
Art

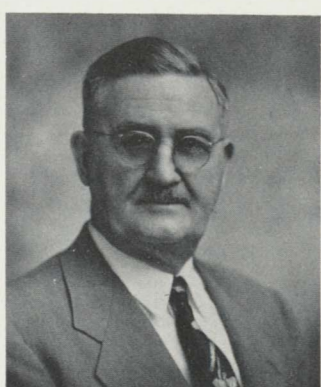

Charles B. Hedgcock, Ed.M.
Physical Education



Henry S. Heimonen, Ph.D.
Geography

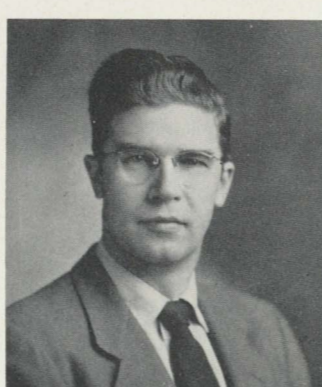

Earl R. Hilton, Ph.D.
English



C. V. Money, M.S.
Physical Education



C. Josephine Morris, A.M.
Art

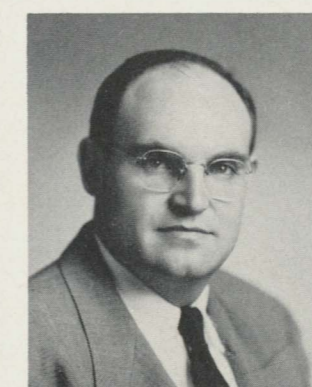

W. Donald Nelsen, M.S.
Business Education



Allen L. Niemi, Ed.D.
Music



Richard F. O'Dell, Ph.D.
History



Jean R. Pearman, M.S.
Sociology and Economics

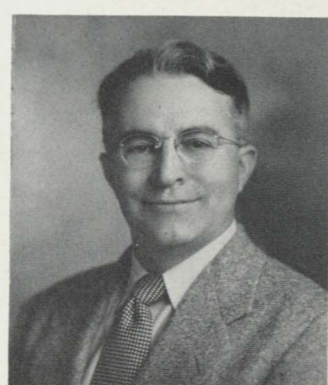

Forest A. Roberts, A.M.
Speech



Madeleine C. Rubin De La
Borbolla, A.M.
Spanish



Kauko Wahtera, M.S.
Industrial Arts



Clare Walker, A.M.
Education



Lorna Weddle, A.M.
Business Education



Geraldine E. Weideman, Ph.M.
Business Education

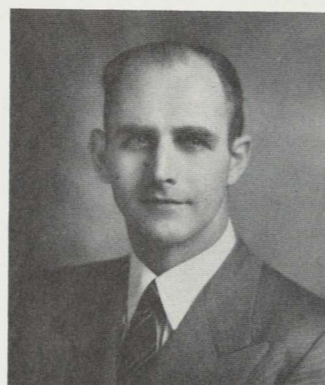

William T. Sargent, M. Ed.
Industrial Arts



Walter H. Schaefer, Ph.D.
Biology

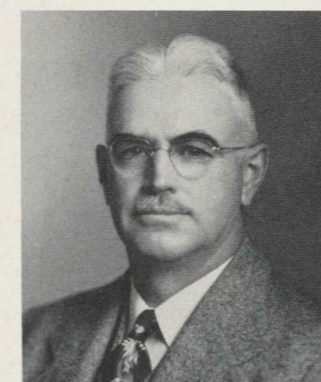

Luther S. West, Ph.D.
Biology



Harold E. Wright, A.M.
Music

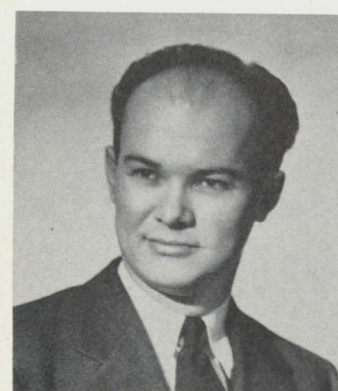

Roland R. Schwitzgoebel, Ph.D.
Psychology

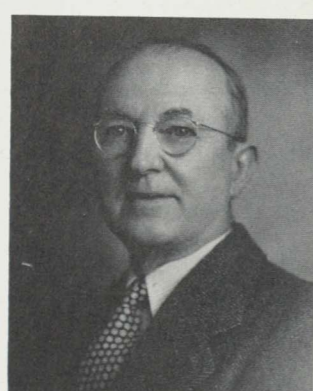

Russell Thomas, Ph.D.
English

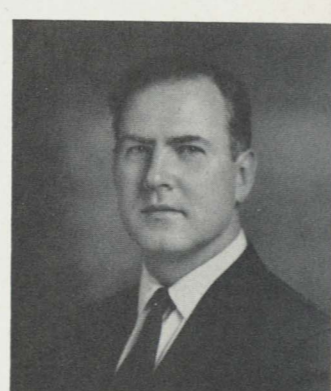

T. Raymond Uhlinger, M.M.
Music

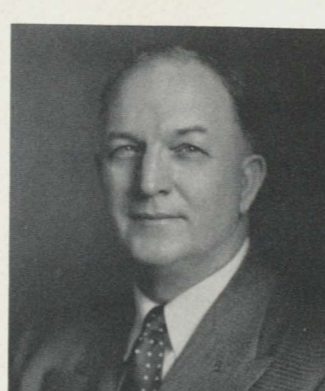

Almon V. Vedder, Ph.D.
Psychology and Education



Don J. Zwemer, A.M.
Business Education



Taisto J. Niemi, A.M.L.S.
Librarian



Mary B. McCarthy, A.M.
Assistant Librarian



Anna Frances Tuffley, A.M.L.S.
Assistant Librarian



Kenneth W. Brenner, M.S.
Critic Teacher, Sixth Grade



Lenore Bryant, A.M.
Critic Teacher, Second Grade



Peter A. Carter, A.M.
Critic Teacher, History



Josephine B. Curvey, M.S.
Critic Teacher, First Grade



Louise Enlow, A.M.
Critic Teacher, English



Lois Johnson, M.A.
Critic Teacher, Physical
Education



Mayme R. McCarter, A.M.
Critic Teacher, Fourth Grade



Martha Mehnert, A.M.
Critic Teacher, Fifth Grade



Daniel Neville, A.M.
Critic Teacher, Social Studies



Edna Paulson, B.L.S.
Librarian



Margaret Rarick Pette, A.M.
Music



Emily Slamar, A.M.
Critic Teacher, Home Economics



Rollin K. Thoren, A.M.
Critic Teacher, Science



Catherine D. Wilkerson, A.M.
Critic Teacher, English, Latin



Aune Wells, A.B.
Critic Teacher, Third Grade



Harriet Wilmer, A.M.
Critic Teacher, Kindergarten



Frank Schwemin - Superintendent of Building and Grounds, responsible for all phases of operation and supervision of the department.

Department of Building and Grounds



MAINTENANCE GROUP: Back Row - Edward Anderson, Fred Larson, Gust Hill, Ewald Sommers. Front Row - Edward McDonnell, Charles Trepanier, Charles Lindberg, Hjalmer Peterson.

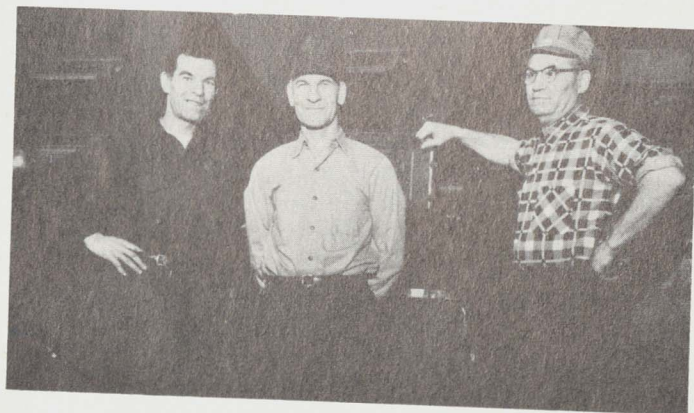

FIREMAN GROUP: L. to R. Thure Johnson, Carl Vickstrom, Joseph Clement



CUSTODIAL GROUP: L. to R. Edwin Skoog, Donald MacPherson, Mrs. Hilja Pakkala, Elmer Mahaffey, Alfred Brazeau.



CUSTODIAL GROUP: L. to R. Phil Viton, Albin Lindquist.

Office Staff



Front Row: Ann Beaudoin, Ethel Rowe, Priscilla Densmore, Sally Peterson, Marion Orth, Jeannette Bowden. Back Row: Robert Dutmer, Aida Dutmer, Laverne Turkal, Mary Alice Linn, Janice Wagner, Ella Christian, Janet DeMarinis.

Kitchen Staff



Irene Normand, Phyllis Urbanski, Helen Gorst, Mildred Belfry, Lou Peterson, Albina Snell.

Departmental Clubs Other Activities Music

The focal point of the campus is the Cafeteria. Here, though less academic progress is made, the comparatively petty, but sometimes crucial, social contacts are made and gossip is swapped, decided or judged. The situation is nearly to the point where if a person cannot be found at the Cafe he's not in college or, if something cannot be procured at the Cafe it does not exist.



Oh! May we labor with untiring zeal



Front Row: Mary Frantti, Esther Anttila, Miss Curvey, Joie Townsend, Doloris Vertz. Back Row: Violet McLaughlin, Mary Orava, Betty McNaughtan, Dorothy Granskog, Blaine Racine, Tina Burns, Barbara Flannery, Louise Hall, Jeanne Swingle.

A. C. E. I.

The Association for Childhood Education International is an organization for students in the early and later elementary teaching curricula. Through various programs and projects, members are helped to gain a wider understanding of childhood education.

This year's programs included a membership tea, a guided tour of the Whitman Elementary School, a panel discussion on problems of child guidance and a "Parent's Night". Speakers demonstrated the use of visual aids in the classroom, discussed the problems of beginning teachers, and presented book reviews. The annual spring breakfast was held, closing the year's activities.



President-Esther Anttila

The Art Club is composed of art majors and minors. Its primary purpose is to bring students with a mutual interest in art together in order to do work in various phases of art.

This year's activities included decorating the Lee Hall ballroom for the Homecoming dance, aiding in decorating the foyer for the annual Christmas foyer party, and experimenting in finger painting.

One of the chief interests of the club is the Art Alumni Scholarship, which is now in its third year. This scholarship enables the art major with the highest scholastic standing to attend a summer school session at Northern to further his art studies. Plans were also made during the year for a bus trip through the Copper Country.

A social meeting closes the Club's activities at the end of the year, at which time graduating art students are honored and the scholarship is awarded.



President-Pat Shanley

Art Club



Front Row: Elaine Block, Pat Shanley, Miss Harrison, Joan Probstfeld, Irma Maki. Second Row: Jo-Ann Drake, Marilyn Myers, Ellen Hakala, Claire Schafer, Paul Wuorenmaa, Tom Cook, Lawrence Caron, Arlene Jarvis, Marjorie Petersen, Irma Leppanen, Sandra Dyer.

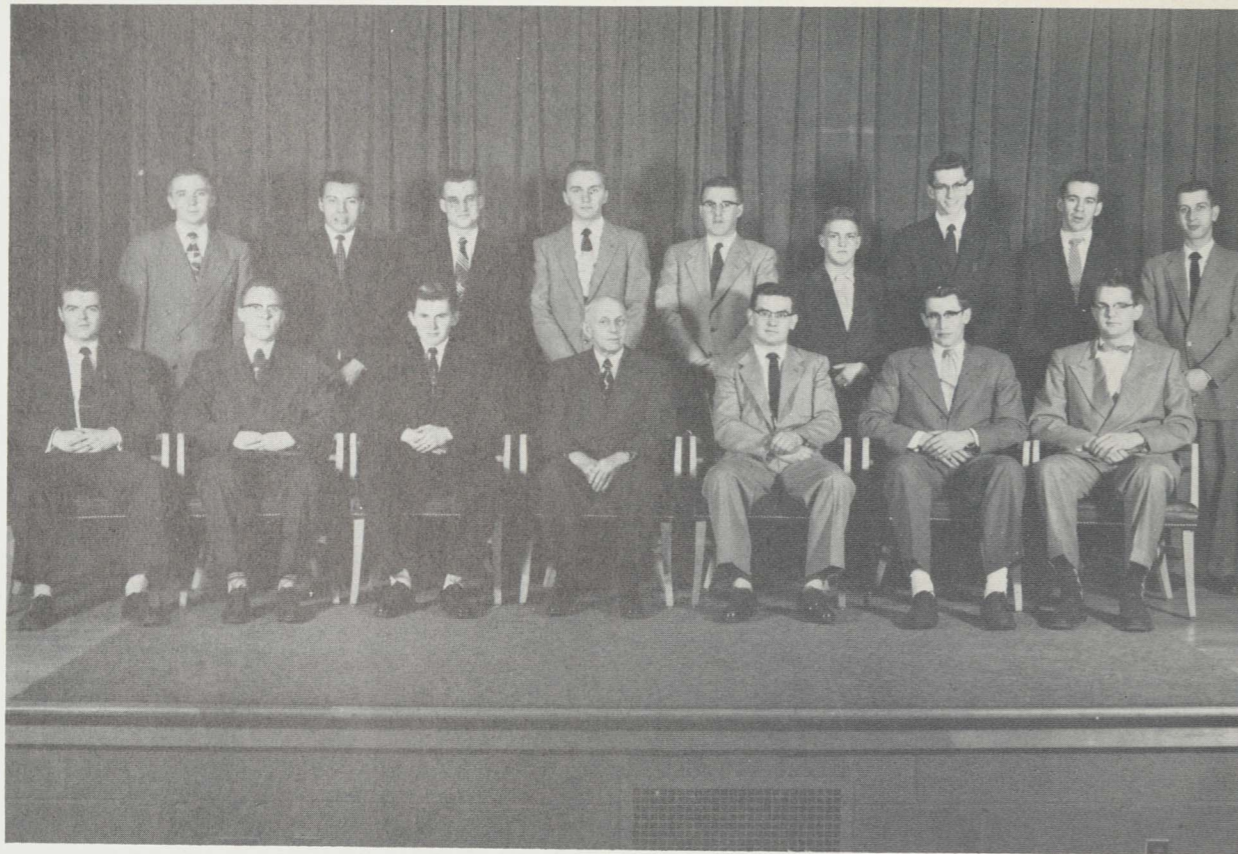

Front Row: left to right: Barth Richards, Bob Aikala, Ron Koski, Mr. Zwemer, David Slick, John Meyers, Bob Savera. Second Row: Russell Hermann, Cornelius Sochay, Robert Robichaud, Burt Parolini, John Erm, Mike Guelff, James Thomas, Paul Mlinar, Robert Dianda.

Business Administration Club

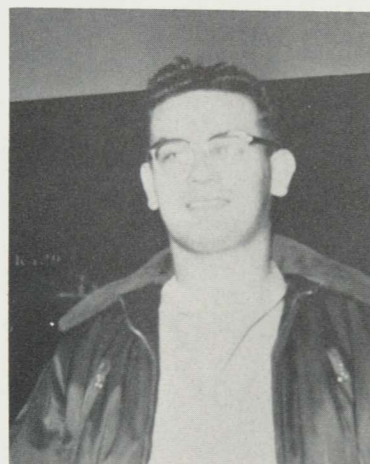

President-Dave Slick

The Business Administration Club is composed of students in the business administration curriculum, and is advised by Mr. Zwemer of the business department. The club holds regular dinner meetings in the small dining room of the cafeteria on the second Tuesday of every month during the school year, and has a speaker from the business field at every meeting.

The Business Administration Club sponsors the annual Valentine Dance in the Lee Hall ballroom.

All students in the business curriculum are welcomed as members to this club.



Front Row: left to right: Nelie Schafer, Lorne Johansen, Marlene Seidl, Dr. West, Dr. Schaefer, Joanne Becker, Tom Kee. Second Row: Robert Bullerdick, Mary Ann Luke, Al Dufour, Joyce Bryers, Walter Dabeck, Meta Hunt, Nielsen Locke, Theresa Rose, Gary Olsen, Merrill Detroit, Martin Kopenski, Tom LaLonde.

Cambium Club

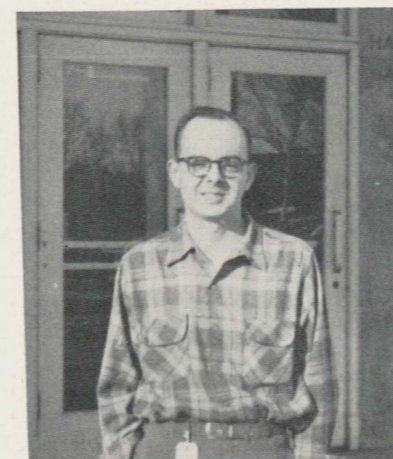

President-Tom Kee

This organization was founded in 1938 by students of the biological sciences. The Cambium Club seeks to foster the growth and development of science education in all available ways.

At monthly meetings, through guest speakers educational films and general discussion, members seek to broaden their appreciation of modern science. For several years, through affiliation with the Michigan Junior Academy of Science, Arts and Letters, the club has sponsored an Upper Peninsula Science Fair.

The Cambium Club also has its social side, a winter fish-fry and picnic-field trip in May were highlights of the year's program.

The Commercial Club was organized in the early 1900's and is the oldest departmental club on the campus. Throughout the years it has been very active in school affairs.

The club is comprised of students majoring in any phase of business. Its purpose is to bring these students into closer fellowship and to furnish opportunities for intellectual development.

This year, the main project of the Commercial Club was the sponsorship of the annual Senior Guest Day and another project for the benefit of the children at St. Luke's Hospital. In the Spring, representatives were sent to the Michigan Education Association Convention in Saginaw.



President-Janice Gibson

Commercial Club



First Row: Katherine Olson, Lois Jones, Mr. Nelsen, Janice Gibson, June Holmquist. Second Row: Nancy Koski, Karen Jamison, James Thomas, Donald Giesen, James Lee, Jean Boyer, Anita Ertel, Rosalie Owens.

The English Club, another of the departmental clubs, welcomes all English Majors and Minors and all those interested in literature as its members. This past year found the English Club quite active, the members presenting a Choral Reading at the traditional Christmas Foyer Party and various inner club activities during the year. At times the members were entertained at the homes of the faculty advisors. The regular meetings were made interesting by book reports and talks presented by members and invited guests. The year's activities were concluded by a spring picnic.



President-Laverne Simonen

English Club



First Row: Clara Farwell, Jacqueline Consul, Laverne Simonen, Olive Murphy, Dorothy Davis. Second Row: Mary Orava, Elizabeth Cory, Alyce Gallmore, Joyce Bryers, Olga Mykkanen, Dorothy Granskog.



Front Row left to right: Nancy Tausen, Mary Jo Worth, Mary Ann Pirhonen, Janice Tibor, Kenneth Brenner, Marjorie Peterson, Arlene Jarvis. Second Row: Louise Hall, Doris Tormala, Barbara Flannery, Olga Mykkanen, Joan Adamson, Esther Anttila, Karen Jamison, Delores Costantino, Delores Vertz, Erwood Slade, Mel Vaara, Marvin Tollefson.

Future Teachers of America



President-Mary Ann Pirhonen

The Don Bottum Chapter of the Future Teachers of America is an organization open to all students on campus. Its purposes are to interest young people in a teaching career, develop in students an understanding of teaching as a profession, and acquaint them with the actual teaching program.

Programs for the year included talks, a demonstration of audio-visual and classroom aids, and a panel discussion by teachers in both elementary and secondary fields. During American Education Week, F. T. A. members observed classes in John D. Pierce. Discussions on parliamentary procedure and on the N. E. A. organization were also held.

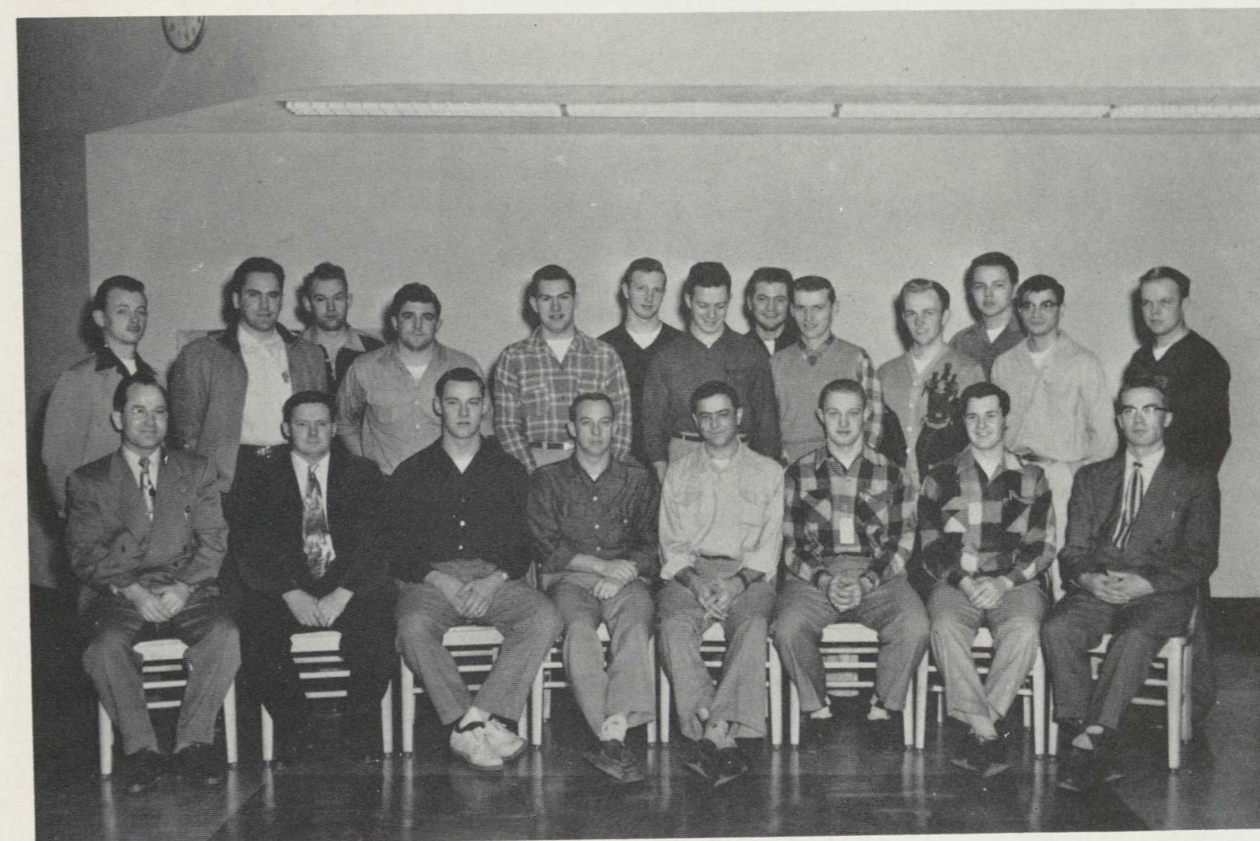

Front Row: Mr. Sain, George Smith, Harvey Fletcher, Gene Beaudoin, Tony Trukel, Dave Belger, Ken Heim, Mr. Watera. Back Row: Jim Hicks, Jack Channing, Ernest Belanger, Eugene Dellangli, Chuck Westen, Tom Thornton, Don Balzarini, Peter Findley, Chuck McGee, Ray Lindstrom, Jerry Odlund, Andy Gauthier, Bob Monck.

Industrial Arts Club

The Industrial Arts Club, which is open to all industrial arts majors and minors and others interested in upholding the aims of the organization, serves to supplement the classroom activities of the department. It provides extra opportunities to do research and to exchange viewpoints on problems in this subject area in a friendly, informal atmosphere. At the monthly dinner meetings, guest speakers are featured.

Among the highlights of the activities during the 1954-55 season were the venison dinner, the 'partridge party', and the annual 'rabbit dinner', at which the food committee served spaghetti, due to a rabbit shortage . . . or inaccurate hunting. A June picnic was also on the calendar.

To promote the cause of Northern, the club this year built the Royalty Float, on which the Campus King and Queen rode in the Homecoming Parade.



Front Row: Lawrence Morton, Shirley Mattson, Dr. Boynton, Dr. Bjork, Phillip Richel, Raymond Smith. Back Row: Jai Chun Kim, John Ogren, Harold Wiitala, Edwin Johnson, Merrill Detroit, Theresa Rose, Doreen Andary, Norman Mutka, Ki Senck Ryang, Sam Welcher, William Williamson, Reynold Banks, Al Skewis.

Mathematics Club

The Mathematics Club, which is affiliated with the National Council of Teachers of Mathematics, is comprised of students majoring or minoring in that department.

Most club meetings are devoted to discussions, and demonstrations of new and improved methods of teaching mathematics. The Club also affords an opportunity for becoming better acquainted with other mathematics students, as well as obtaining a better understanding of the subject.

Other activities include the annual banquet in February and the department picnic held at the end of the school year.

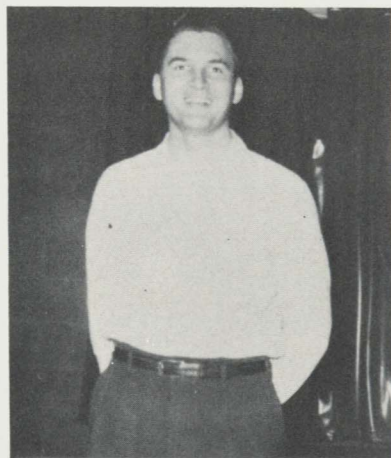

President-Ray Smith



Front Row: Naomi Bodine, Mary Lou Brumm, Dayle Graves, Nelia Schaefer, Mary Beyers. Second Row: Ruth Platzke, Marilyn Simmons, Marina Hooper, Carolyn Brightsman, Sylvia Ostanek, Barbara Tuominen, Susanne Brungraber, Gail Swanson, Lois Lee, Gayle Starkey, Judy Olson.

Novahoma Club

The Novahoma is an organization for Home Economics majors and minors which prepares them for professional work. It is affiliated with the Michigan Home Economics Association and the American Home Economics Association.

The organization participates annually in the state Province workshop. This past year Northern assumed the leadership of the Province workshop, which was held in Ypsilanti. It also sent four girls to represent the Novahomas at the Central Regional Province Workshop held in Chicago in February. Other activities include a get-acquainted picnic in the fall, a Christmas bazaar and dinner, and a guest day, which is held in the spring for high school students enrolled in homemaking departments throughout the Peninsula.



President-Dayle Graves

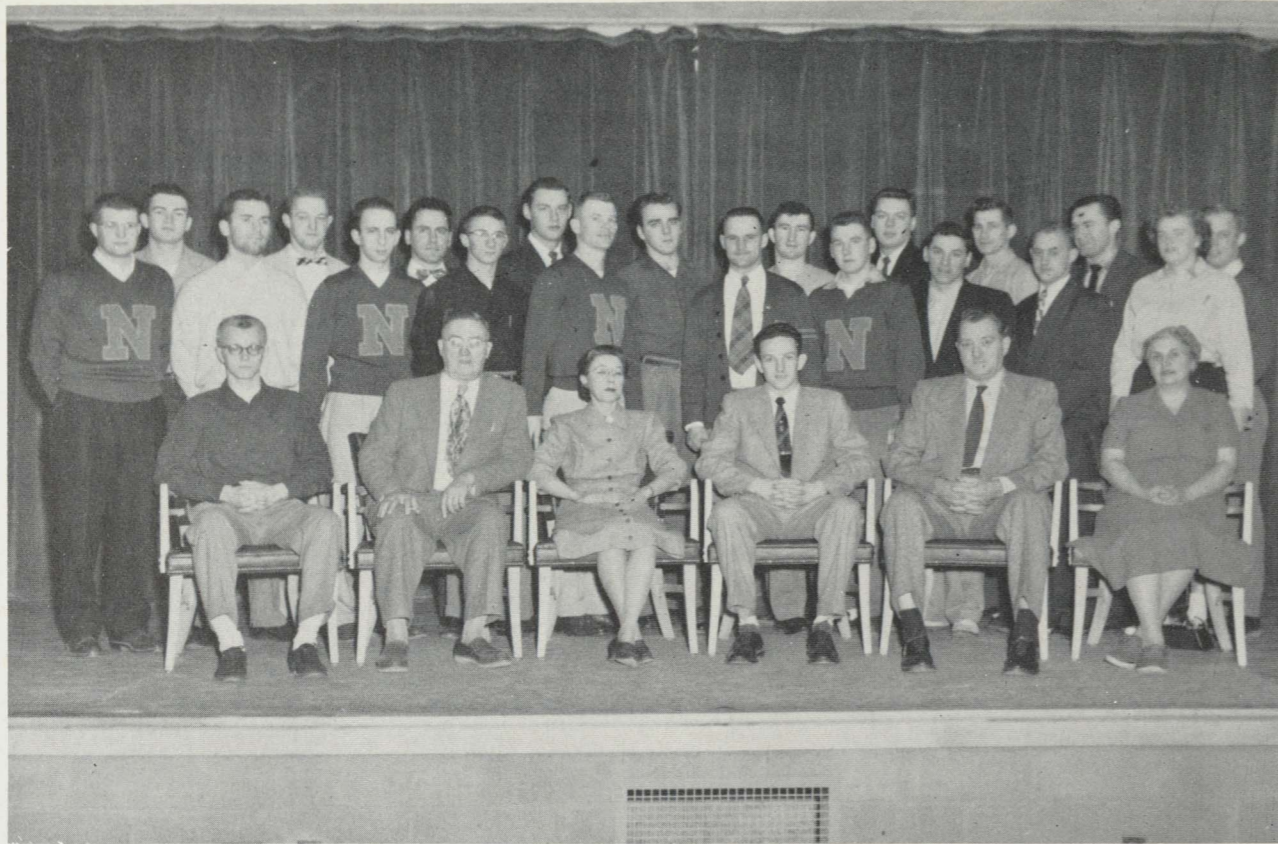

Front Row: Gary Arvo, C. B. Hedgcock, Genevieve A. Bullinger, Gil Canale, C. V. Money, Lucille Treado. Second Row: Tom Peters, Jerold Saundri, David Gallinetti, Ron Peltier, Eugene Miller, Ron Johnson, Al Skewis, Roy Bentley, John Leppiaho, Joyce Bryers. Third Row: Russell Richards, David Belger, Jack Channing, Harvey Fletcher, James Engle, Mervin Beadle, Brodie Westen, Dick Lampinen, Tom Cook, Bob Monck.

Physical Education Club



President-Gil Canale

The Physical Education Club is made up of men majoring or minoring in physical education, who meet together to improve social and professional relationships. Each year members of the Club, among their other activities, visit the Holy Family Orphanage to teach games and rhythms to the children.

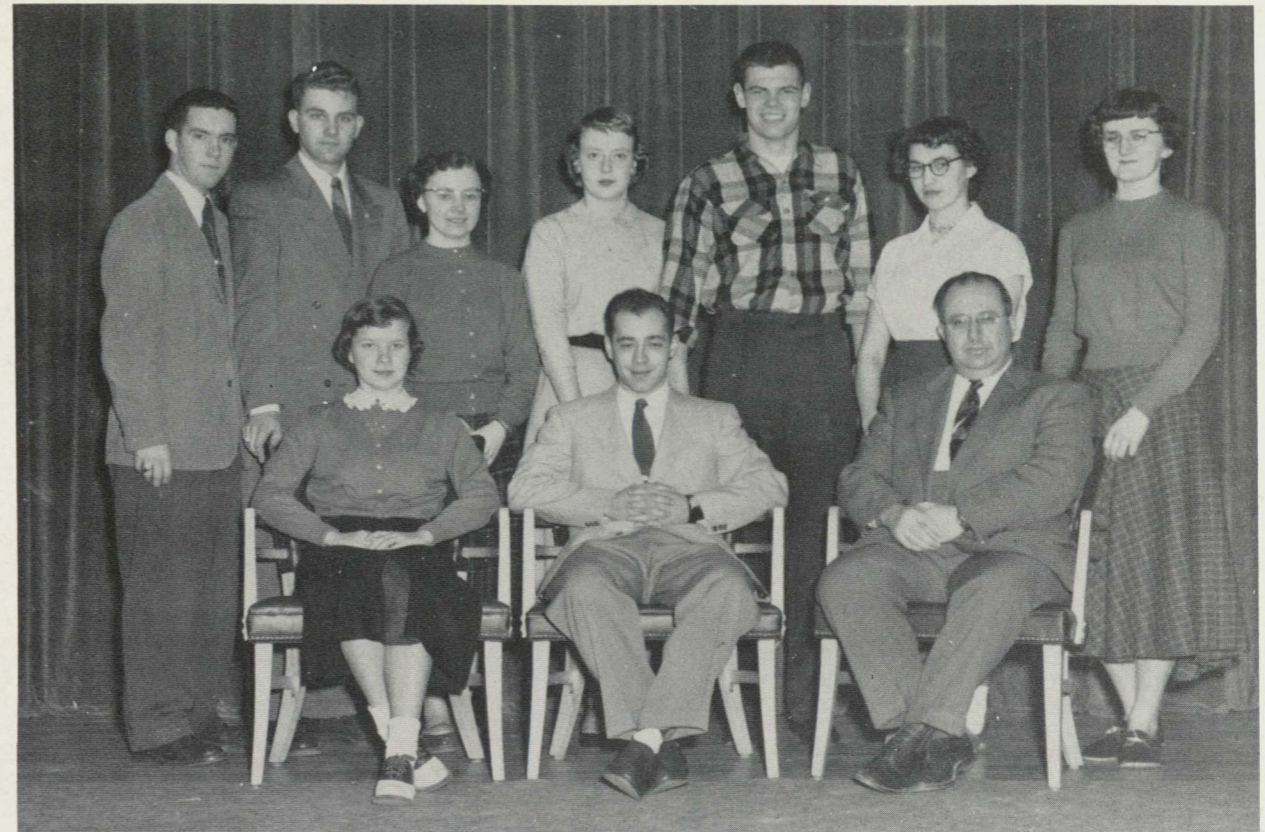

Front Row: Betty Ann Pynnonen, Lawrence Beltrame, Jean R. Pearman. Second Row: Sandy MacLean, Joan Lindholm, Mar-mie Peterson, Sylvia Vedin, Nancy McDonnell, Douglas Nordin, John Trembath.

Social Science Club

The Social Science Club is open to all students who are interested in civic affairs, social problems, and international relations. The 1954-1955 programs have included speakers and a tour to increase the students' knowledge of Michigan history, an account of one of our professors' summer vacation in Europe, and a speech by a probate judge on law as a factor in social work. The Club sponsored a mock election in November, 1954.

The Club meets every month. The meetings consist of a discussion in which all members participate, a speaker dealing with some pertinent topic, or a movie. Although an effort is made to follow parliamentary procedure during meetings, we also gain much from informal discussions.

An annual Christmas party is becoming a tradition. Professor Ebersole was host at the 1954 party. Members of the Club and of the social science faculty enjoyed the hospitality of the Ebersole home and family.

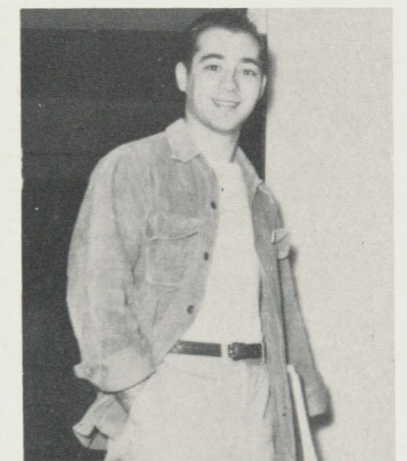

President-Lawrence Beltrame



Front Row, left to right: Ed Lubamersky, Margaret McCollom, Henry Saastamoinen, Marcia Hicks, Earle LaVernois. Second Row: Shigeko Nishihara, Marlene Seidl, Mary Ann Luke, Charles Bartels, Mrs. Rubin de la Borbolla, Nancy Neisius, Dorothy Davis, Dorothy Larson.

Spanish Club

The Spanish Club is open to Spanish majors and minors as well as all other students who are interested in the language.

This year members of the club enjoyed another busy program of events designed to improve their conversational skill in Spanish and to further advance their understanding of the Spanish cultures. At the meetings, the students converse in Spanish and engage in other activities planned to aid them in acquiring the language.

Other activities in which the Spanish Club participates are the annual Homecoming parade, taking third place with their float entry and in organizing summer trips to Mexico.



President-Marcia Hicks



Front Row, left to right: Alyce Gallmore, Margaret McCollom, Miss Loubert, Janet Messenger, Dorothy Larson. Standing: Henry Saastamoinen, Mary Lou Brumm, Ronald Kalk, Rachel Bellinger, Cornelius Sochay.

French Club

The French Club serves to bring students of French together informally to become better acquainted with each other and with French language and culture. Meetings feature conversation, singing, and games in French, and are usually followed by refreshments.

OTHER ACTIVITIES



President-Joanne Becker

Carey Hall provides an excellent environment for the women of Northern who find it profitable to live on the College campus.

Northern's Homecoming initiated the social activities for the year. Freshmen were responsible for the Carey Hall float, with all the girls serving as hostesses at the open house and tea. This year's Homecoming Day celebration saw Dorm girls all out to boost the morale of the College. Homecoming buttonnaires were sold to the student body.

Special dinners were held during Thanksgiving, Christmas and Easter, with appropriate decorations. A Christmas caroling party is held every year for the purpose of spreading Christmas cheer. This year's party proved to be a success and everyone enjoyed the dance and refreshments that followed.

In the Early spring an afternoon tea was held for the faculty and their wives. Sleigh rides and informal parties also added to the year's fun.

A formal spring dinner climaxed the year with the introduction of the incoming officers. Mrs. James Sherman gave much of her time and guidance in making this year full of work and fun.

Girls' Organization of Carey Hall



Front Row: Irma Maki, Joanne Becker, Mary Trolla, Shigeko Nishihara. Second Row: Mary Cybulski, Joie Townsend, Geraldine Sundelius.



Front Row: Mary Lou Brumm, Glenda Paris, Mr. Roberts. Second Row: Dan Giovannini, Marilyn Meyers, Gale Sievers.

Debate

Northern's debate team had one of its most active seasons during the past '54-'55 college year. Debating the National Intercollegiate Debate question required many hours of research by the team members. The team participated in several tournaments during the second semester, some of the members also taking advantage of an opportunity to participate in Intercollegiate Discussion at Madison, Wisconsin. All students interested in participating in Intercollegiate Discussion or Debate are cordially invited to join the group. Valuable experience in speaking and research can be gained through membership.



President-Kay Bergstrom

Kappa Delta Pi membership is limited to those juniors and seniors in the education school who are in the upper class rank.

The regular meetings of Kappa Delta Pi include speakers and general discussion among the members.

This year Kappa Delta Pi assisted the Brown Memorial Fund. The girls were waitresses at the kick-off banquet and gave their pay-checks to the Fund.

Kappa Delta Pi



Front Row: Esther Anttila, Edgar Holmgren, Marcia Hicks, Shigeko Nishihara, Barbara Flannery, Richard O'Dell. Second Row: John Ogren, Sylvia Ostanek, Elaine Block, Mary Ann Pirhonen, Irma Leppanen, Raymond Smith, Nancy Neisius, Joan Maki, Joan Lindholm, Janice Tibor, Geraldine Sundelius, Shirley Mattson, Phyllis Porter, Don Hon.

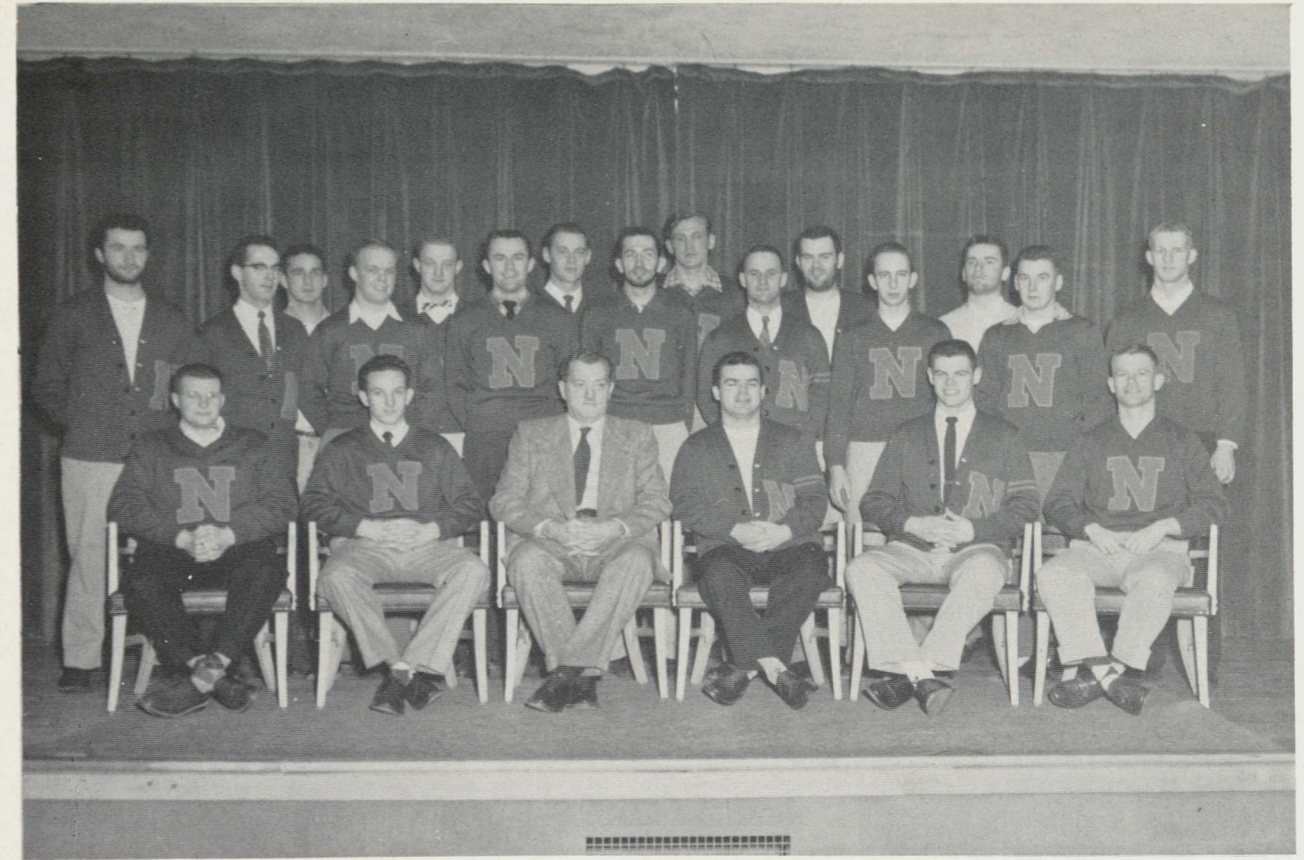

Front Row: Tom Peters, Gil Canale, C. V. Money, Victor Fochesato, Sandy MacLean, Eugene Miller. Second Row: John Faccio, Erwood Slade, Bob Monck, Tom Cook, Jack Clark, Ron Johnson, Dave Gallinetti, Al Skewis, Warren Wilson. Third Row: Joseph Corbiel, David Belger, Harvey Fletcher, Ed Lubamersky, Tiny Anglim, Jerold Saundri.

Varsity "N" Club

The Varsity "N" Club is open to men of Northern who have received letters in major intercollegiate sports. It is the aim of this organization to sponsor and promote the interests of the students through various athletic activities.

The "N" Club holds regular meetings which are under the supervision of its officers.

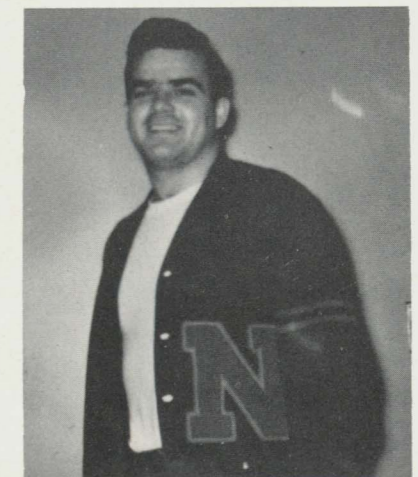

President-Vic Fochesato

Made up of all girls attending Northern, and controlled by representatives from each class chosen in the spring election, the Student Girls' League works to establish friendly relations among Northern's women students and to broaden student life. Each year it takes part in such activities as Homecoming, the Christmas party, and the spring Rose Ceremony held in honor of the girls who will graduate during the year.



President-Kay Bergstrom

Student Girls' League



Front Row, left to right: Louise Jodocy, Joanne Becker, Kay Bergstrom, Pat Shanley, Marjorie Guiland. Second Row: Joy Collins, Helen Johns.



Front Row: Jay Bates, Mary Cybulski, Mary Ann Hoffman, Karen Jamison, Sandra Gendzwill, Ann Saunders, Ann Beaudoin, Joan Freeman, Joy Collins, Lois Jones. Second Row: Al Dufour, Jack Slapp, Donna Jensen, Janis Hoffman, Charles Westen, Jan Gibson, Norine Cleary, Bill Hatch, Sue Griswold, John Healy, Gene Beaudoin, Don Balzarini, Kay Reavie, Dorothy Slosson, Meta Hunt, Margaret Corcoran, Charles Wilson, Irma Maki, Jim Jacobson, Carol Malila.

Ski Club

The Tempo Ski Club is probably the youngest organization on the Northern Campus. The club originated one evening when a nucleus of ski enthusiasts called a meeting of all persons interested in skiing. The turnout was exceptional, and thus Northern had a ski club.

The aims of the club are simple: First, to promote skiing to its fullest extent on the campus, and, second, to further the comradeship of the world-wide skiing fraternity.

The club has its own ski shop on the campus where skis can be stored and repaired. The shop also serves as a meeting place for the members.

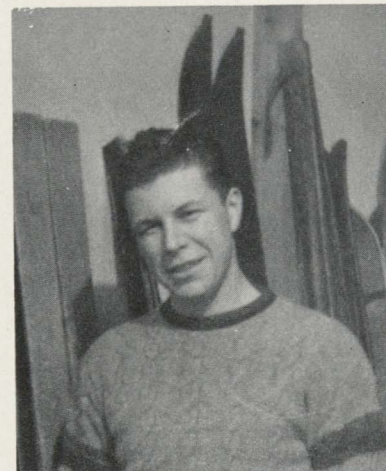

President-Al Dufour

Skoskiin



Down

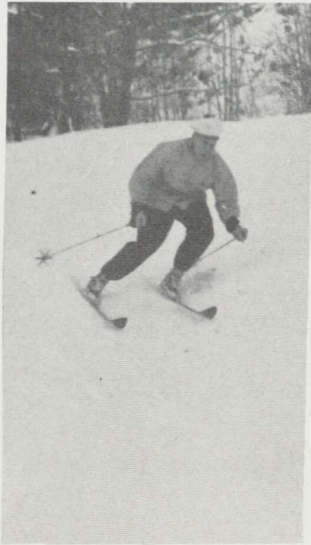

Down



Down



Sno-goer



Form?



Gelandesprungers!



Ski-reech!



Down



Oh Well, Al, it happens to the best of us.



Tempoites



Schussboomer

Ski Club



Who does the work, Jack?

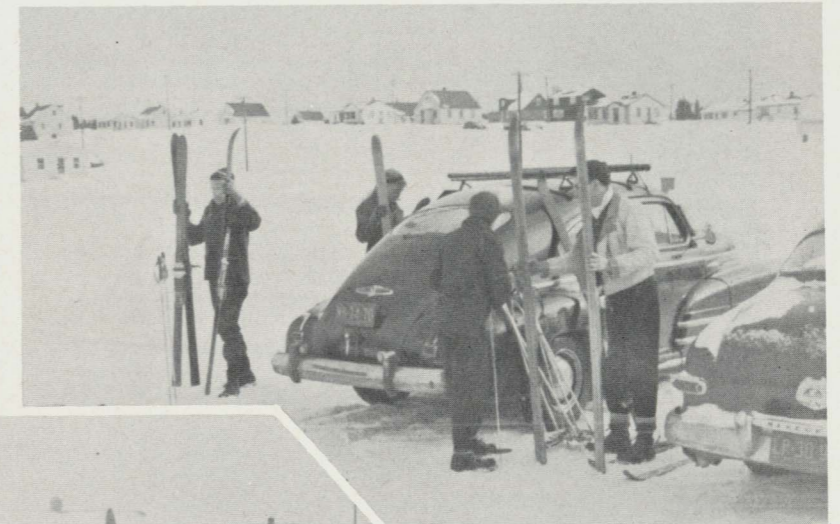

Before



After



Skiesta?



Up, Up-and-Away



Each year, three members of every class are elected to serve on the Student Council. Through these representatives students are given the opportunity to voice their opinions in the government of the school. The Student Council was organized for the purpose of promoting better relations between students and faculty.

Holding regular meetings throughout the school year, the Council had one of its most active seasons. Student problems were solved, and Homecoming, one of the biggest projects of the year, was carried to a successful completion. The Council was the host to other Upper Peninsula college councils during a two day conference period during the first semester. This presented Council members with an opportunity to meet and exchange ideas with those from other colleges.

Student Council

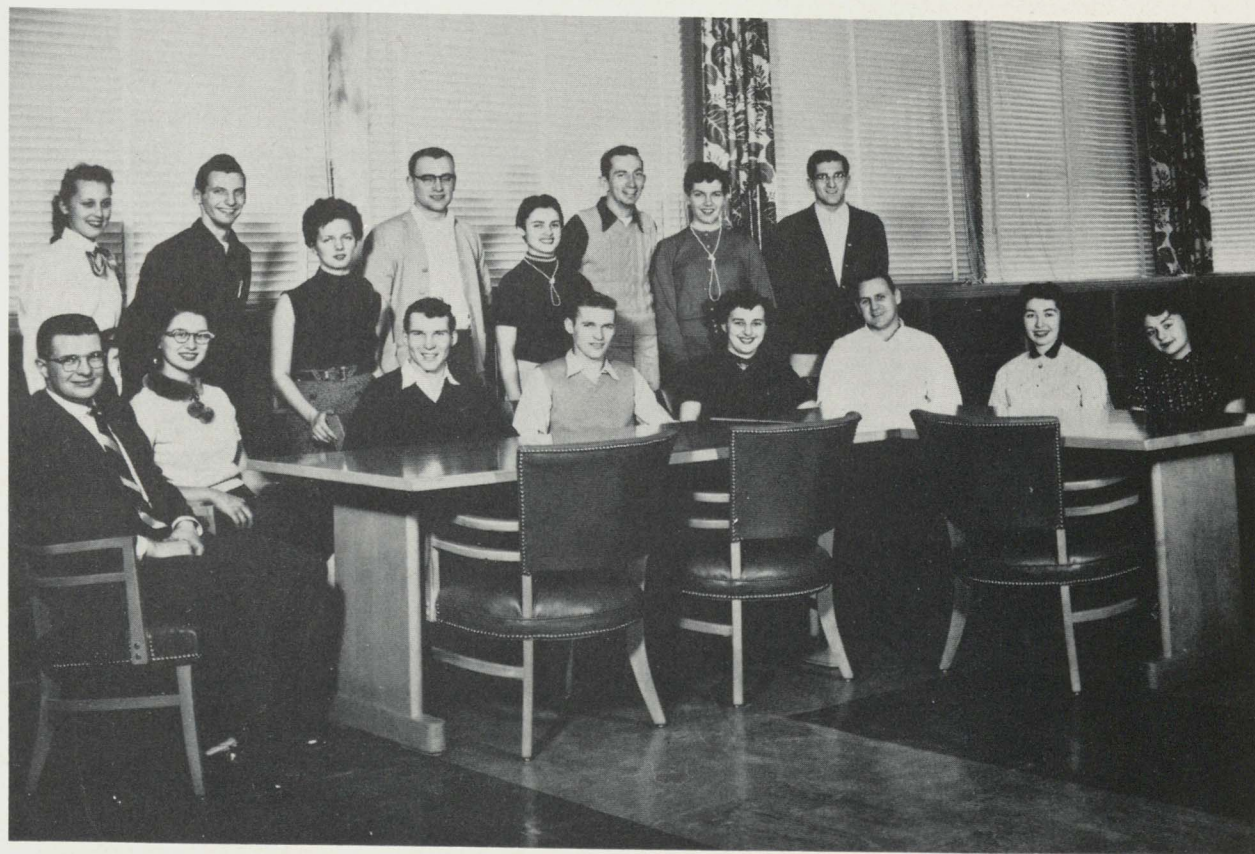

Front Row: Tom Peters, Joanne Becker, Paul Gingrass, Charles McGee, Nancy Neisius, Cory Hartbarger, Sue Gollenger, Shirley Boneville. Second Row: Mary Ann Luke, Les Peterson, Marilyn Myers, Bill Pearson, Jo Ann Greig, Jack Clark, Janice Gibson, Sam Bogarin.

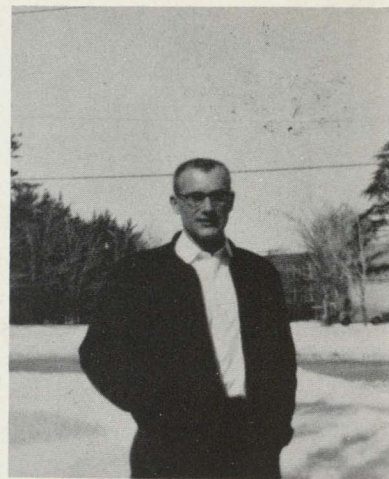

President-Bill Pearson

Masquers



Front Row: Marjorie Guiland, James Fuller, Olive Murphy, Miss Beaman, Mary Trola, Gale Sievers. Second Row: Meta Hunt, Liz Cory, Maxine Ebli, Stephanie Rubin, Dorothy Larson, Marilyn Myers, Shirley Boneville, Marina Hooper, Pat Niemi, Marmie Petersen, Pat Marley, Carol Malila, Joyce Bryers, Martha Closser, Janice Tibor. Third Row: James Thomas, Elaine Racine, Dan Giovannini, John Calo, John Major.

The dramatic club at Northern, known as the Masquers, had one of its most active seasons during the past school year. Beginning their work early in the first semester, the members entertained audiences with regular theater and theater in the round. All those interested in any phase of theater, from curtain pulling to acting, are invited to be members of this club. On-stage parties after each production and a spring picnic are traditional doings in Masquers, although it is not primarily a social organization. In Masquers, the fun and the work is the play, and "The play is the thing."



President-Olive Murphy

Masquer's In Action



THE MASQUERS
PRESENT



COLLEGE 8:00 P.M.





First Row: Ruth Nordine, Zita Salemi, Ray Saari, Ed Lubamersky, Laverne Simonen, Marjorie Petersen. Second Row: Peter Bodi, Dottie Crase, Jack Clark, Arlene Jarvis, Jim Fuller, Olive Murphy, Dorothy Davis.

The Northern News, the college's newspaper, was made possible during the past year by those pictured here. Covering all College activities, the News staff members, were to be seen dashing after people to be interviewed, banging away at the typewriter or working at make-up meetings. Glue and clippings are a part of the News Office decor, not forgetting, of course, the tack-pocked bulletin board where assignments were posted. All those interested in either the business side or literary part of a school paper are welcomed to the staff. An hour of credit can be gained through staff membership which is supplemented by valuable practical journalistic experience worth having.



Mr. Meyland, Adviser



Ray Saari, Editor

From The Desk Of
ye olde editor

We have been watching with great interest the progress of the Gilbert L. Brown Memorial Fund campaign. We can see in this movement, the beginning of a great thing.

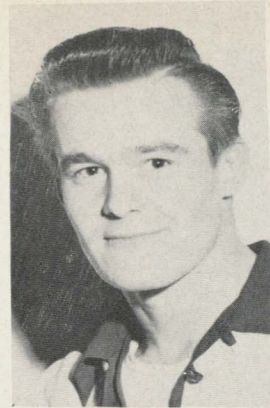

Frank Szarenski

Your Name
At Bottom



Zita Salemi



Laverne Simonen, Frank Szarenski, Shirley Vedin

THE NORTHERN COLLEGE NEWS

NORTHERN MICHIGAN COLLEGE OF EDUCATION

Is Tops
in Scholarship

THE NORTHERN COLLEGE NEWS
VOL. XXVII No. 9

Published Bi-monthly except August and September by the
NORTHERN MICHIGAN COLLEGE OF EDUCATION, Marquette, Mich.

Member
Associated Collegiate Press

Entered as Second Class Matter at Marquette, Michigan, in November, 1914, under the
Act of March 3, 1873.

Subscription price, \$2.00 a year

Editor-in-Chief	RAY SAARI
News Editor	ZITA SALEMI
Sports Editor	ED LUBAMERSKY
Features	FRANK SZARENSKI
Advertising Manager	CHARLES PAPIN
Mailing Editor	CLARA FARWELL

PERSONAL TIES

By Big Ed

Ever since Bob Hongisto sang "Oh Mein Papa" over WDMJ during the March of Dimes Campaign the girls at the dorm have been trying to get him a foster father. Really girls, he was only kidding, it's just that he sounds so sincere when warbling under his obliging lips.

Spent some time in the population in 1955. Grace performed in front of me. Don't just in the face of me. Finally, than you. The picture aren't in front of me. So far.



Ed Lubamersky

NORTHERN LITES

BOB DIANDA

JOIE TOWNSEND

"Peppercord to 'Hub', t overwhe you on while he under yc clown w steps on Ma, no n exhibition sense of ble, and I was gr Dianda I even per . . . and as Ah se Ah al termined After gr Sam-spo Japan, I decided when h Korean member was rel He mus because terned Northern as an major in the business administration field.



Laverne Simonen

"Quite a globe-trotter" in his Calumet to Houghton Ave. Bob

ern you don't). "Stardust", "Smoke Gets in Your Eyes", and (fanfare, please, Northern: "I almost hate to

-so-very de you hallway et her teaching sedate-y greet-id call- I enjoy neaning e to cir- nrol I pants"), could be together fancing, lcal er-sitting prefer- ee ses- y coffee, nk that course), t Carey a Kitt's t North-

CAREY HALL POND

By Thoreau II

Well, another semester has begun. That means a whole big pile of work and fun. New classes to attend. Different prof's ears to bend. And pretty soon to the beach we will run.



Shirley Vedin

uating company to own especially t unday mornings. W wouldnt want to say that Ma

Winovets



Front Row: Shirley Anderson, Helen Flynn, Mary Brennen, Audrey Lindstrom, Sidney Lane, Noreen Bellanger, Vi Paquette, Gloria Stevenson. Second Row: Loris Carlson, Ruthanne Cox, Sue Gauthier, Terry Fisher, Fern Peterson, Rita Banberry, Ruth Beecroft, Zandra Beadle, Shirley Johnson, Shirley Gauthier, Irene Ogren, Kathleen Nicholls. Back Row: Helen Johansen, Marilyn Dahlquist, Shirley Deschaine, Betty Welcher, Laverne Turkel, June Constantini, Jerry Mazzale, Deda Treloar, Shirley Slick, Laura Munter, Betty Collins, Betty Levine, Betty Boden.

The Winovets is a social organization for all the wives in Verville.

Under the leadership of its president, Mrs. Arthur Collins, and its other officers, the club has had another successful year.

Some of its main activities included a welcome tea for new members, a bake sale and a rummage sale, Halloween and Christmas parties, and an annual Potluck Dinner. In addition to these is a Spring Style show, and the annual banquet held each May.



Front Row, left to right: Joan Santimore, Elaine Dampierre, Jean Kisabeth, Borghild Muler, Gretchen Naser, Doris Olson, Judy Santimore. Second Row: Sharon Simula, Betty Hill, Jane Clevon, Joan Peterson, Ellen Palomaki, Joan La Fountain, Katherine Timber, Beverly Paull, Sally Lynch, Nancie Lauglois, Dorothy Tausen, Martha Benaqlio, Marilyn Gustafson. Third Row: Margaret Tobias, Ruth Easley, Ann Paquette, Darlene McLean, Joanne Peterson, Pauline Wesa, Marlene Werner, Merle Koivu, Evelyn Jenerou, Janice Maki, Dorothy Keyala, Jane Erickson, Jane McGowan, Arlene Woodard, Jeanne Levermare.

St. Luke's Nurses

The student nurses from the Wallace Nurses Home attend Northern for some of their preparatory classes. While they are in attendance at the college, they enjoy all the privileges of regular Northern students.

Upon completion of her training, the student nurse is eligible to take the State Board Examination and later become a Registered Nurse.



Music Department

The college music department may write down a successful year, crammed with activity, and one in which the "esprit de corps" remained at triple forte.

The College Little Symphony Orchestra performed at a student assembly, radio broadcast, and Klef Klub Sno-ball dance and wound up the year with its sixth annual tour of Upper Peninsula communities, May 10 thru 11.

Accompanying the orchestra was the 16 member Collegiate Chorale, who also participated in the above programs.

Members of the orchestra collaborated with the members of the Northern Community Symphony in presenting the annual Christmas Concert (remembered for the presentation of Bach's "Christmas Oratorio"), Annual Spring Concert on April 26, Baccalaureate and Commencement exercises, and a concert for the state convention of the Michigan Parent-Teacher Association.

The College Band performed at all the home football and basketball games and accompanied the team to the Michigan Tech football game in Houghton, where the band began a parade in Hancock, stopped traffic on the rustic bridge joining the two cities and finally wound up at the football field with hauberks of snow, slushy but undaunted. (We won). The band played on the ninth of March at the Annual Spring Concert, and in several high schools on the route of a three day tour. Soloists were Edgar Holmgren, Ronald Smith, David Kjellberg, Ann Geigl, and John Calo. Featured, was an arrangement of "South Pacific", (Rodgers-Hammerstein) ar-

ranged by student Richard Shultz. Student conductor on the trip was Jack Chown of Sault St. Marie: "El Capitan".

Twelve high school bands participated in a second High School Band Day and presented a mass half-time spectacle that thrilled spectators at the evening game with its brilliance and tumult. This was directed by guest conductor, Paul Yoder, contemporary arranger-composer.

The College Dance Band provided popular music for the assembly program-radio broadcast and the March of Dimes, "Talent for Sale" show. Soloists were Betty Beyers, John Calo, Hildegard Ehman, Robert Pedro, and Robert DeMille. A few of the 'cats' squeezed in a little rhythm with a combo and rendered a few numbers, among which, one, "Opus Without Title", a popular original by a former student, Jim Burgeoise.

The Klef Klub, with money earned through its Sno-Ball Dance, sallied to Chicago via bus during the mid-term vacation to enjoy a cultural spree. Spot lighting the trip was the Chicago Symphony Orchestra, Fritz Reiner conducting, and Robert Casadesus, pianist, who played memorably, Ravel's, "Concerto for the Left Hand". Several heard Jan Peerce, the Chicago Theatre of the Air broadcast, "Mademoiselle Fifi", and the popular Broadway musical, "The King and I".

Early this spring a new arrival blessed the department: "a high fidelity sound reproduction system", or hi-fi set, nevertheless, a timely and much appreciated addition.

THE SCORE



Mambo L'Italiano



After the Ball was Over



Northern Community Symphony and College Chorus after Bach's "Christmas Oratorio"

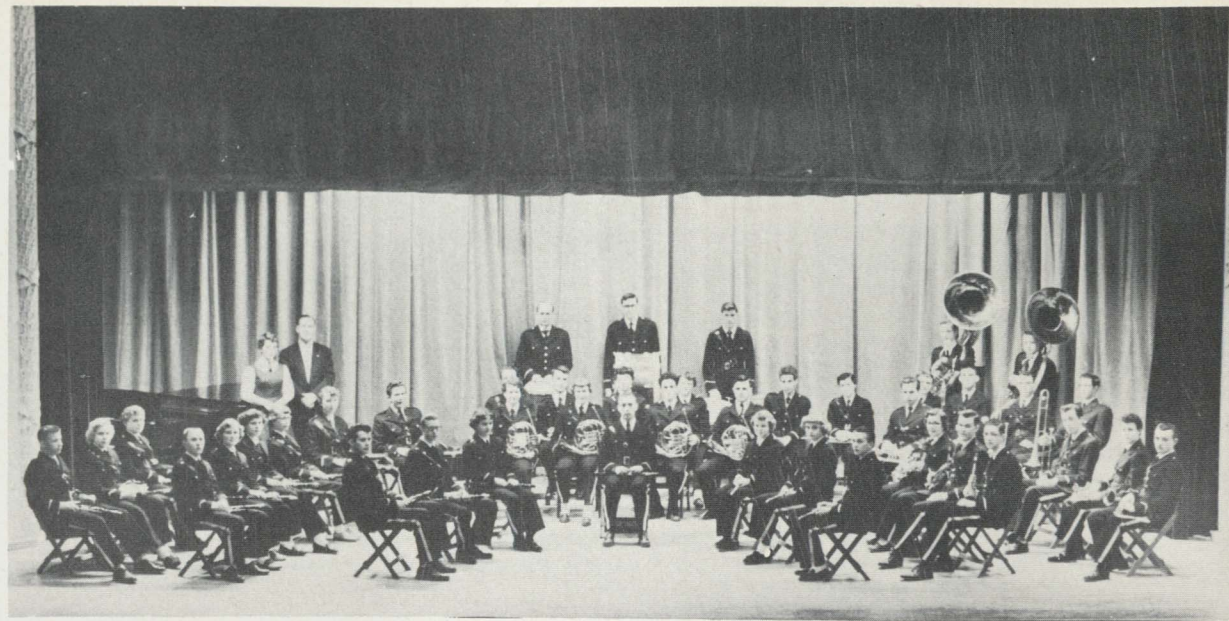

Concert Band, '54-'55

Geigl and Calo, "The Kiss Waltz,"

"Tarantella"



Paul Yoder directs outdoor rehearsal for High School massed field exhibition.



6:00 A.M. Congrats, Where's Niemi?



Mary!



Reveille



Chicago, here we come.



MERRY NOTES

Social

It has been said, "Pure air is good, but no one wants to breathe it alone;" for, just as math, psychology and science are a part of education, cooperation, interaction and association are equally integral elements for harmonious living in a modern social world.



That when these golden days have flown

Formal
Time



Socks appeal.



Oh, to be a judge!



Klef Klub-ers.



Klub comers.

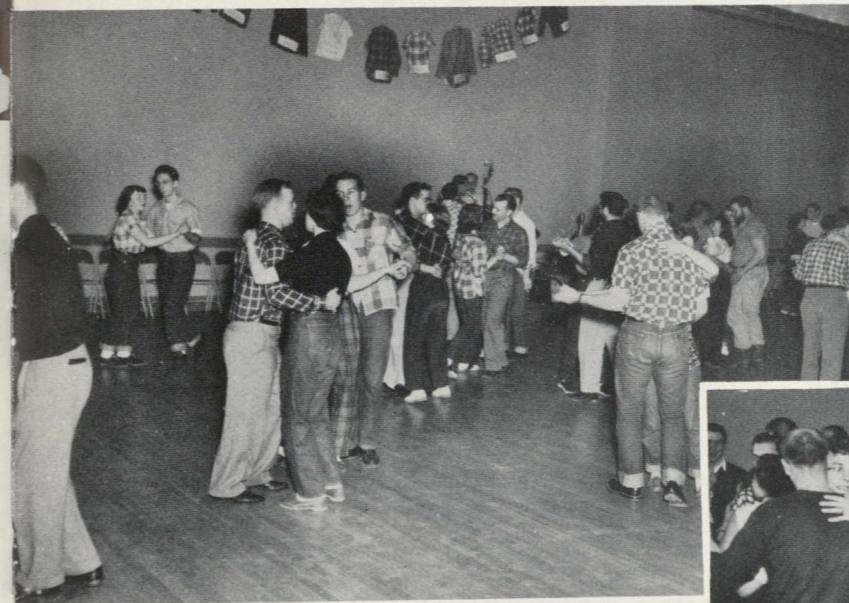

Plaids, lads, and lasses.



Why not use a tray?

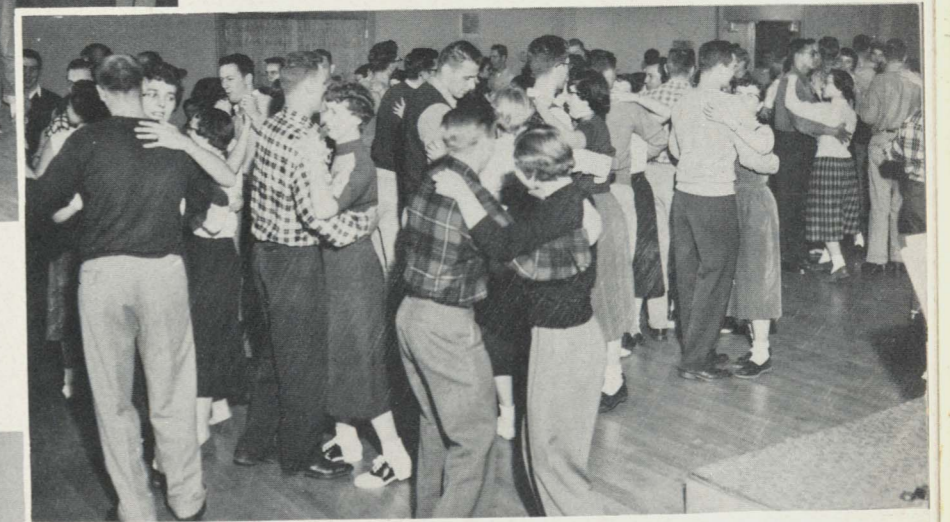

Nimble Northern-ites.



Formal twosome.



Formal foursome.



Formal threesome.



Bandstand N.M.C.E.

Any
Time

Caf Time

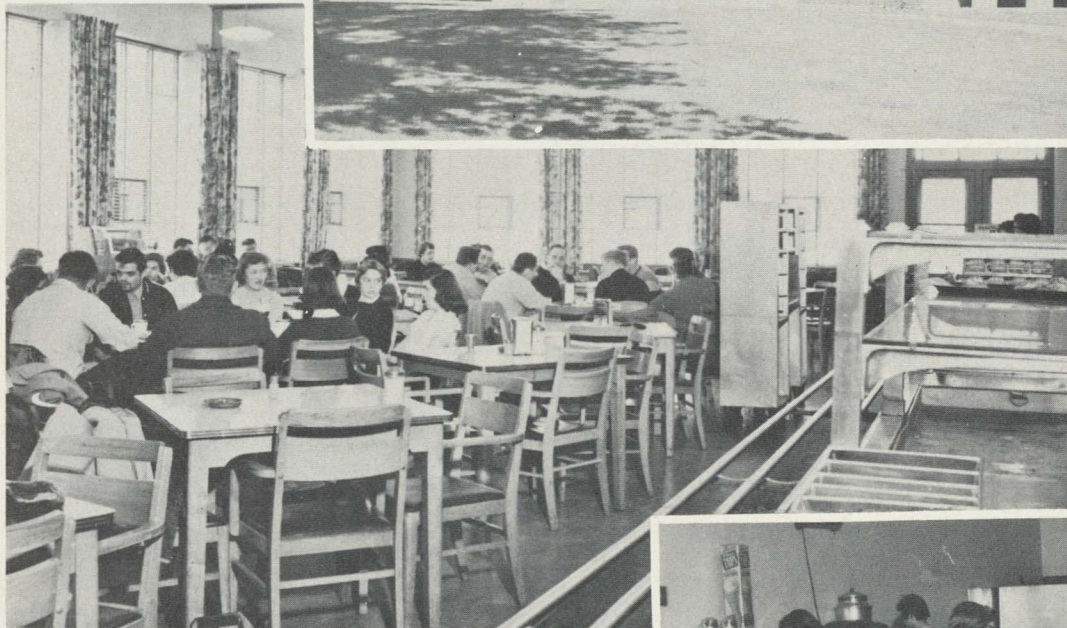
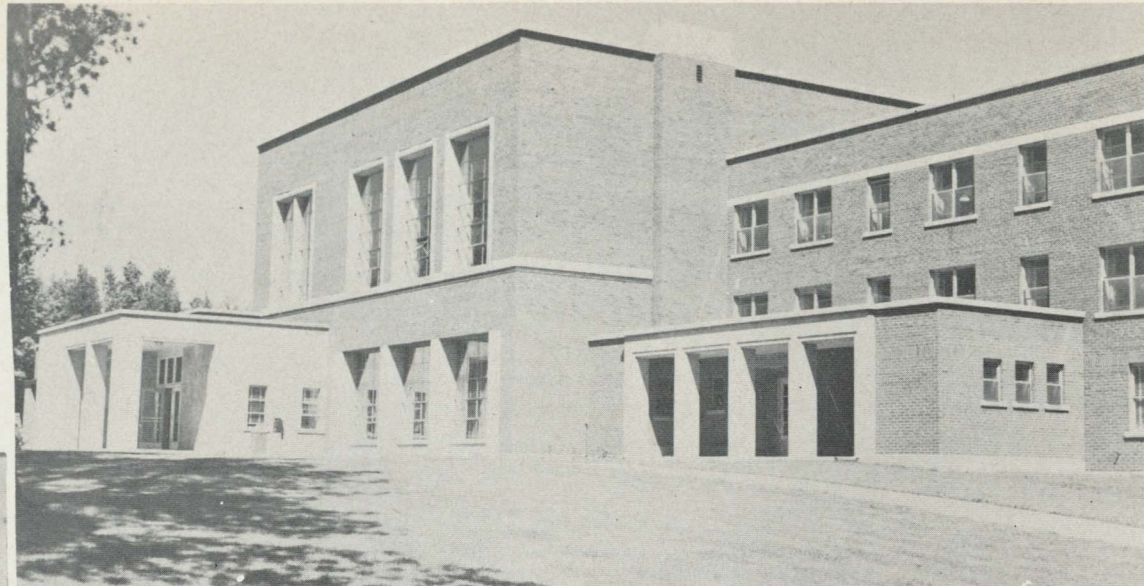

They're inside



Some seven-cent-ers.



See?

Coke, coffee, and Co-eds.

See that counter shine!
On the ball behind the line?



Other Times



Library lintel.



lasses,

and learners.



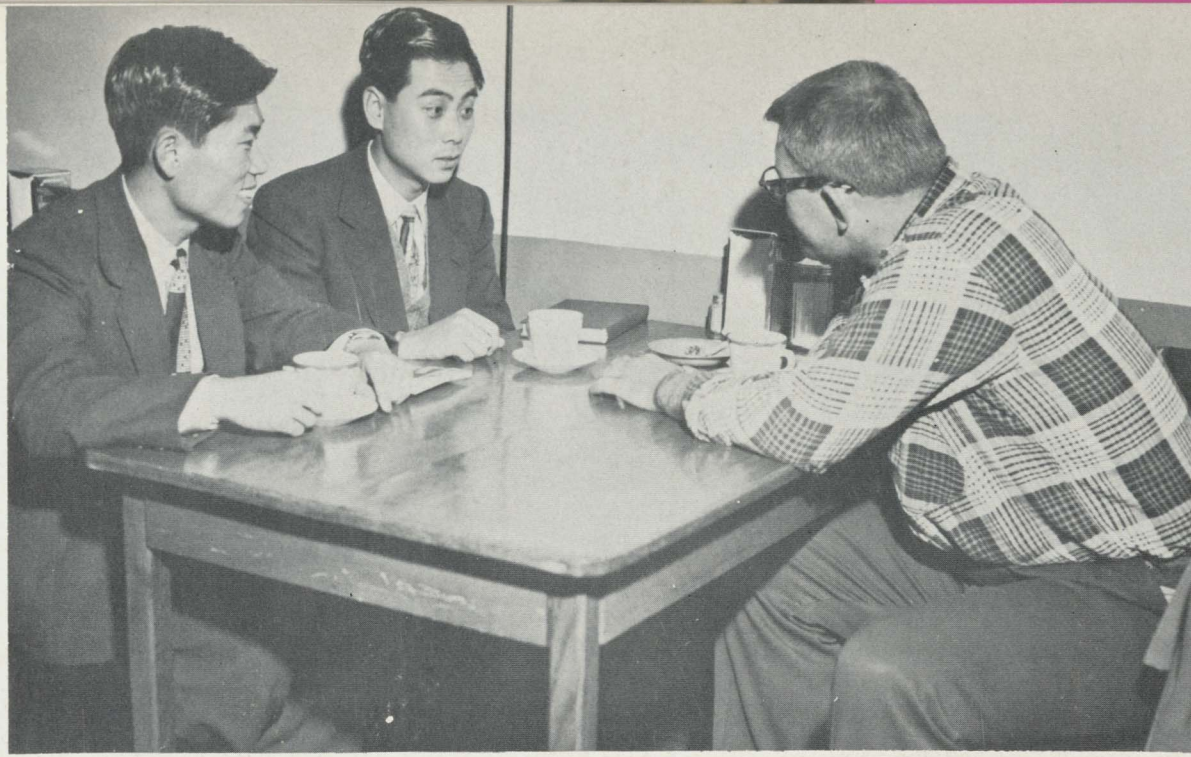

And ever the twain shall meet.

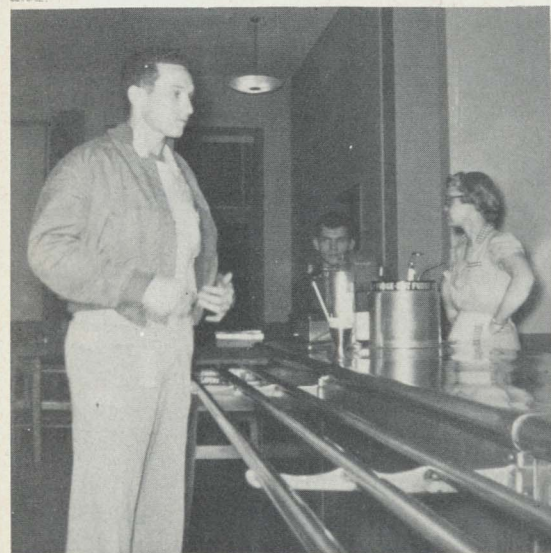

Glum, Gildo?

Balcony boosters.

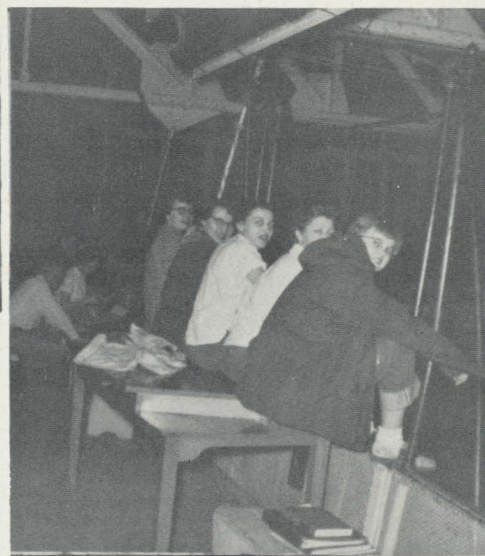

Shine flashes.



Hold that line!

Cafe-ology majors.



Fun Shots

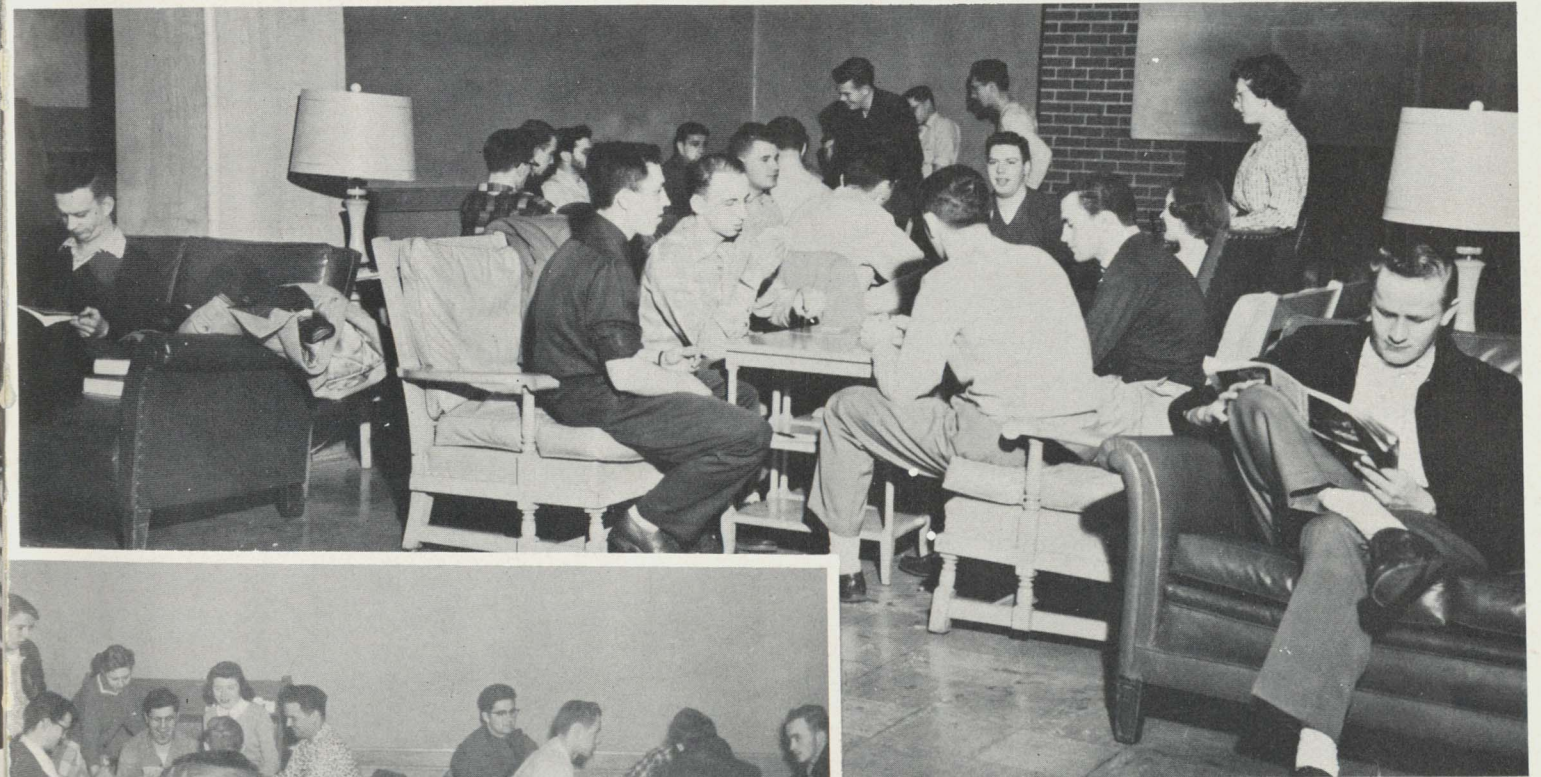

Big Shot

Up-Shot

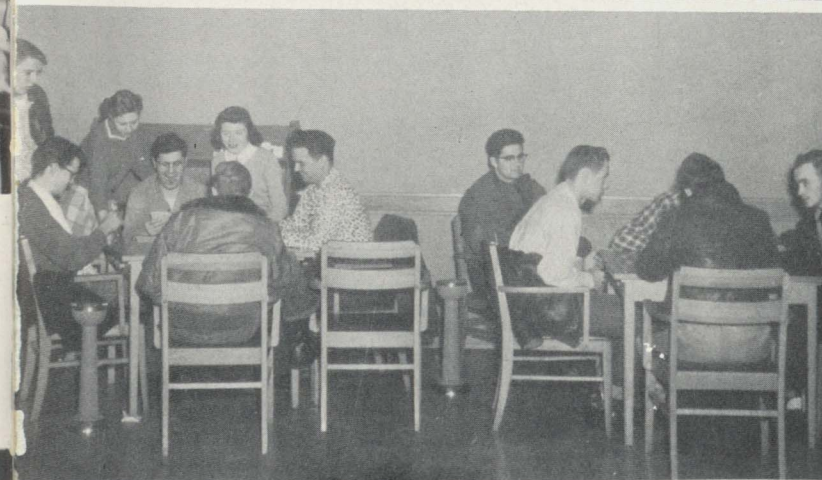

Little Shot

Hot Shot

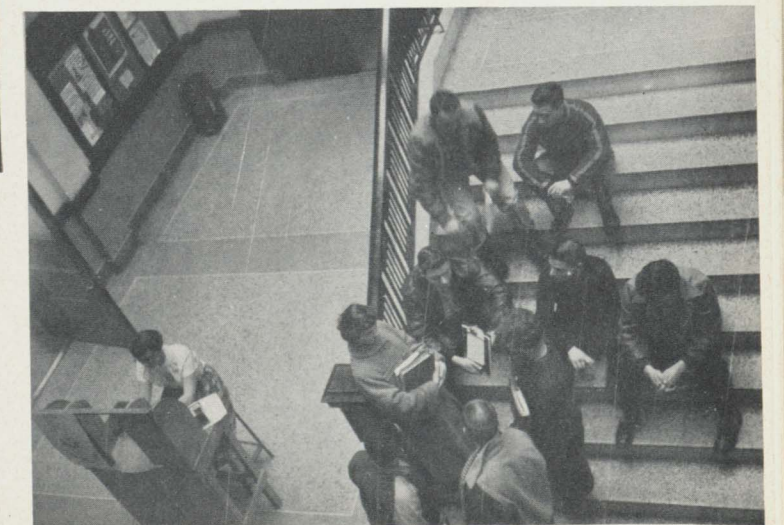

Seniors

We may with honor face the future

When professors are considered fellow scholars; when hard studies are realized as a means to an end; when classroom surroundings become as friendly as home, then you are a true senior, a credit to society, and worthy of self esteem.





Aikala, Robert; Business Administration, Ironwood. L.S.A., Social Science Club, Business Administration Club.

Alanko, Marion; Early Elementary, Ishpeming. A.C.E.I.

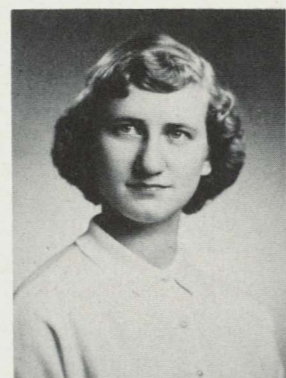

Anttila, Esther; Later Elementary Mass. A.C.E.I. (president, L.S.A. (secretary), F.T.A., Peninsulan.

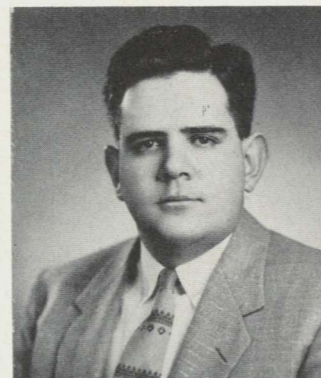

Arenz, John; Later Elementary, Marquette.



Balzarini, Don C.; Industrial Arts, Iron Mountain. Theta Omicron Rho, Northern News, Newman Club, Industrial Arts Club.



Bartol, Judith; Early Elementary, Marquette. A.C.E.I. (secretary) Kappa Delta Pi (secretary), F.T.A. (historian), Beta Omega Tau Sorority.



Bellinger, Anna R.; Secondary Education, Marquette. Kappa Delta Pi, English Club, French Club, Peninsulan.

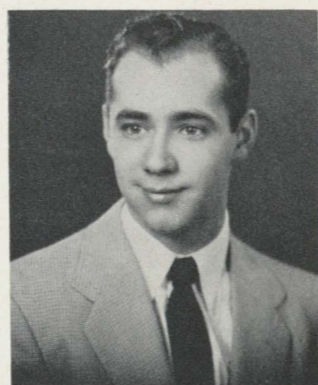

Beltrame, Lawrence; Social Service, Negaunee. Tri Mu, Social Science Club (president), Band, Orchestra, Chorus.



Bergstrom, Kathleen Annette; Early Elementary, Marquette. Delta Sigma Nu (chaplain), Kappa Delta Pi (president), L.S.A. (vice-president), Chorus, Collegiate Chorale, Student Girls' League (president), Treasurer Sophomore Class, Vice-president Senior Class.



Boden, Joseph W.; Secondary Education; Gladstone.



Bolin, Arnold R.; Social Service, Negaunee. Social Science Club (vice-president).



Calo, John R.; Music Education, Iron Mountain. Klef Klub (vice-president), Newman Club, Band, Chorus, Orchestra, Collegiate Chorale, Quartet, Masquers.



Carlson, Gilbert; Business Education, Iron Mountain. Commercial Club, Bus. Ad. Club (president), Tri Mu, Spanish Club (secretary), Intramurals.

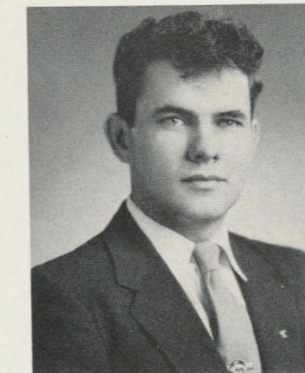

Caron, Lawrence H.; Later Elementary, Escanaba. Art Club.

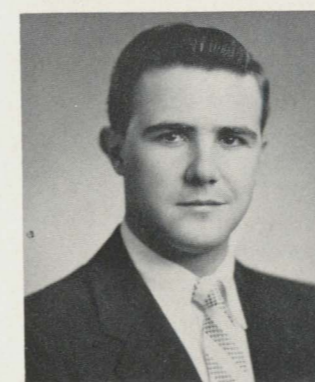

Chown, John R.; Music Education, Sault Ste. Marie. President, Theta Omicron Rho; Klef Klub; Band; Orchestra; Chorus; Student Assembly Committee.



Dabeck, Walter, Jr.; Secondary Education, Iron River. Alpha Phi Omega (sergeant-at-arms), Cambium Club (president, secretary), Spanish Club, Newman Club.

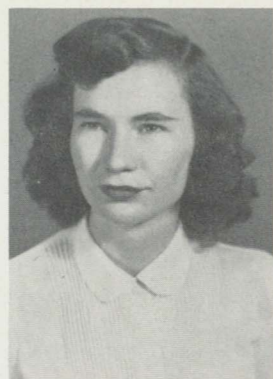
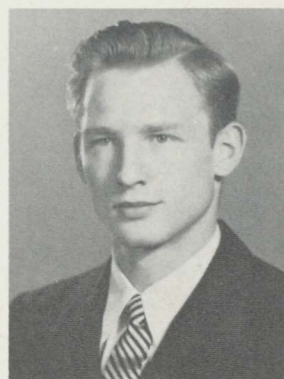

DeGayner Eugene J.; General, Channing.

DeGayner, Mary Bluem; Liberal Arts, Channing. Winovets.

Delmet, James R.; Music Education, Ishpeming. Band, Orchestra, Chorus, Dance Band, Klef Klub (president), Contemporary Jazz Combo.



Dianda, Robert J.; Business Administration, Marquette. Business Administration Club, Newman Club, Theta Omicron Rho Fraternity.

Doig, David B.; Later Elementary.



DuBord., Barbara; Later Elementary, Escanaba, Beta Omega Tau Sorority, A.C.E.I., G.O.O.C.H.

Ebli, Maxine; Later Elementary, Loretto. Masquers, A.C.E.I., Newman Club.



Fisher, Terry Doyle; General, Traverse City. Delta Sigma Nu Sorority, Newman Club, Winovets.

Freeman, Joan; Early Elementary, Escanaba. A.C.E.I., Delta Sigma Nu.



Granskog, Dorothy R.; Early Elementary, Stephenson. Lutheran Students Association, English Club, A.C.E.I.

Griffin, Ethelyn Murray; Secondary Education, Iron River. Kappa Delta Pi.



Hall, Louise; Early Elementary, Manistique. Westminster Fellowship, Chorus, A.C.E.I. F.T.A.

Helgren, Robert R.; Business Administration, Negaunee. Bus. Ad. Club, Intramurals.



Hockin, Betty; Early Elementary; Marquette. Delta Sigma Nu Sorority, L.S.A.

Hoffman, John J., Jr.; Secondary Education and General, Rockland.



Holmgren, Edgar W.; Music Education, Ishpeming. Band, Chorus, Klef Klub, Kappa Delta Pi.



Jensen, Donna; Art Education, Escanaba. Delta Sigma Nu Sorority (treasurer), Masquers, Peninsulan Art Editor, Art Club, Ski Club, Northern News.

Jodocy, Louise M.; Early Elementary, Rock. Beta Omega Tau Sorority, Kappa Delta Pi, A.C.E.I., Newman Club, F.T.A. (president), Student Girls' League, G.O.O.C.H. (secretary).

Johnson, Mary Ellen; Art Education, Ishpeming. Art Club.

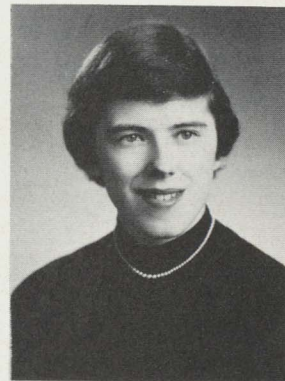

Wilson, Antonette Kenney; Early Elementary, Republic. Gamma Phi Alpha, F.T.A., A.C.E.I.

Lindholm, Joan; Social Service and Secondary Education, Marquette. Secretary Senior Class, Delta Sigma Nu (president), Kappa Delta Pi, Masquers, Social Science Club, Peninsulan.

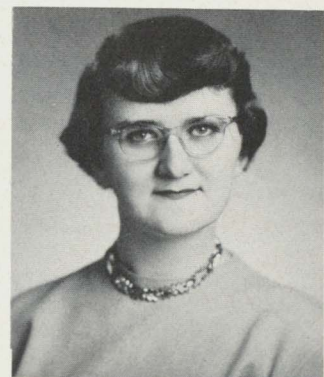

McDonnell, Nancy; Social Service, Marquette. Phi Kappa Nu, Social Science Club, Northern News, Newman Club.

McLaughlin, Violet; Early Elementary, Cheboygan, A.C.E.I., Gamma Phi Alpha, Chorus, Band.



Major, John, Music Education, Houghton. Klef Klub, Masquers, Newman Club, Band, Orchestra, Chorus.

Meyers, John; Business Administration, Stambaugh.

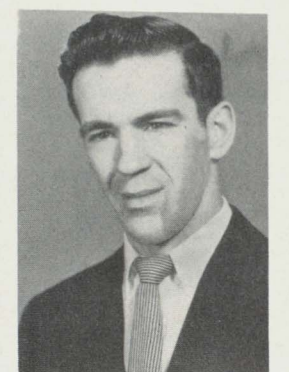
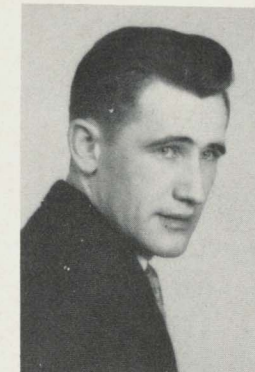

Mlinar, Paul A.; Business Administration, Marquette. Bus. Ad Club (vice-president), Tennis, Intramurals, Newman Club.

Mosher, William Lee; Secondary Education, Marquette. Intramurals, Tennis.



Murley, LeRoy; Secondary Education, Ironwood. A.P.O., Wesley Foundation, Masquers, Chorus, Collegiate Chorale.

Myefski, Louis A.; Health and Physical Education, Iron River. Tri Mu Fraternity, President Junior Class, Football, Track, Basketball, "N" Club, Physical Education Club.



Neisius, Nancy; Business Education, L'Anse. Beta Omega Tau Sorority (president), Student Council (secretary), Newman Club (treasurer), Kappa Delta Pi, Commercial Club, Masquers, Chorus.

Nordin, Douglas; Secondary Education, Daggett. Social Science Club, English Club, I.V.C.F., Peninsulan, Chorus.

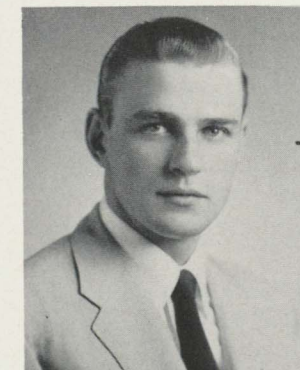
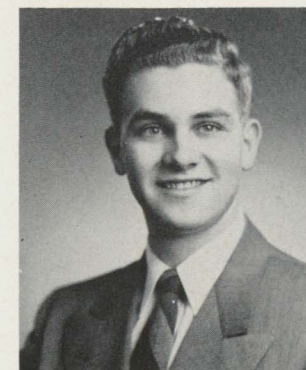

Nystrom, Wayne Hadrich; Liberal Arts, Marquette. "N" Club, Basketball.

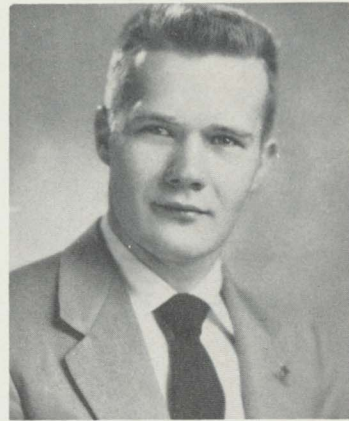

Ogren, John; Secondary Education, Marquette. Alpha Phi Omega, Theta Omicron Rho.

Owens, Helen Marie; Early Elementary, Marquette. L.S.A. (president), Delta Sigma Nu (inner guard).

Papin, Charles; Business Administration. Tri Mu, Bus. Ad. Club, Northern News (advertising manager).

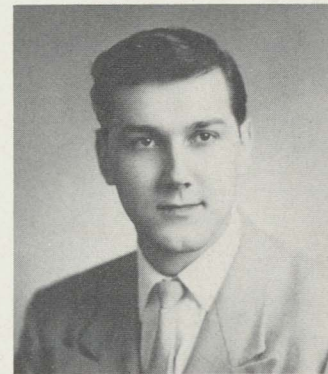

Patron, Ronald; Music Education, Ishpeming. Theta Omicron Rho, Band, Orchestra, Chorus, Kief Klub.

Pearson, Charles William; Secondary Education, Escanaba. Student Council, L.S.A., Cambium Club, Tri Mu (president).



Pynnonen, Betty Ann; Social Service, Negaunee. Social Science Club (secretary-treasurer), Delta Sigma Nu (secretary), Sophomore Class Secretary.

Petersen, Margaret Ann; Social Service and Secondary Education, Marquette. Peninsular Staff (editor), Cegmer Seg Sorority (president), Wesley Foundation, Masquers, Social Science Club, Student Council.

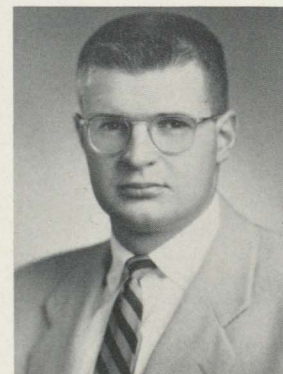

Peters, Robert Thomas, Jr.; Later Elementary, Marquette. Tri Mu, President Senior Class, Football, Basketball, Track, Golf, Varsity "N" Club, Student Council, Physical Education Club, Band, Chorus, Chorale.

Porter, Phyllis; Music Education, Marquette. Delta Sigma Nu, Kappa Delta Pi, Chorus, Orchestra, Kief Klub, Collegiate Chorale.



Rice, Mary Fugere; Secondary Education, Iron Mountain. Phi Kappa Nu, Masquers, Ski Club, Novohoma, Newman Club.

Richel, Phillip J.; Secondary Education, Gladstone. Mathematics Club.



Rose, Theresa Mary; Secondary Education, Marquette. Newman Club, Cambium Club, Kief Klub; Mathematics Club, College Choir, Orchestra.

Salemi, Zita; Later Elementary, Marquette. Newman Club; Northern News (news editor).

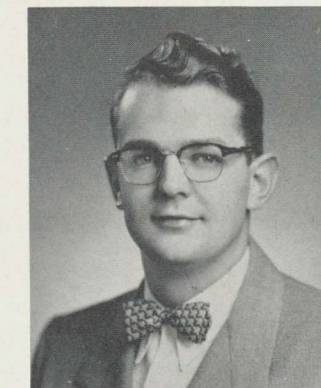

Savera, Robert S.; Business Administration, Bessemer. Tri Mu, Business Administration Club, Commercial Club, Social Science Club, Newman Club, Intramurals, Basketball.

Seppala, Shirlee Mae; transfer Suomi College. Beta Omega Tau, Chorus, Cheerleading, A.C.E.I., G.O.O.C.H.



Slade, Erwood; Secondary Education. Tri Mu Fraternity, F.T.A., Basketball, Intramurals, Varsity "N" Club.

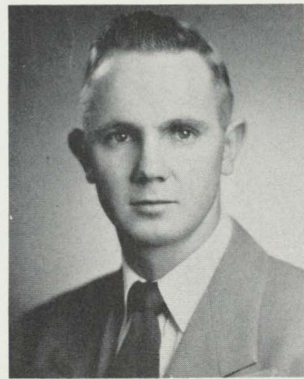

Sullivan, Joseph R.; Secondary Education, Escanaba. Masquers, English Club, Newman Club.

Tollefson, Marvin L.; Later Elementary, L'Anse. Tri Mu, F.T.A., Intramurals.

Townsend, Josephine.; Later Elementary, Houghton. Beta Omega Tau, A.C.E.I. (vice-president), Chorus, Band, Masquers, Dorm Council, Cheerleading.

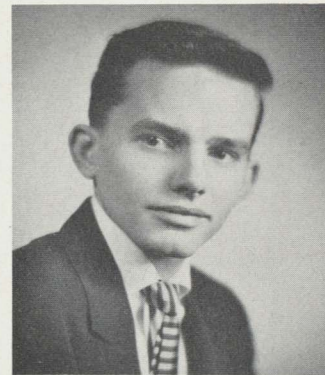

Vaara, Mel Leroy; Later Elementary, Ironwood. Tri Mu, L.S.A., Intramurals, F.T.A., Peninsular Staff.

Vertz, Doloris, Later Elementary, Trout Lake. I.V.C.F. (president, vice-president, secretary), A.C.-E.I., French Club, Peninsular, Chorus, F.T.A.

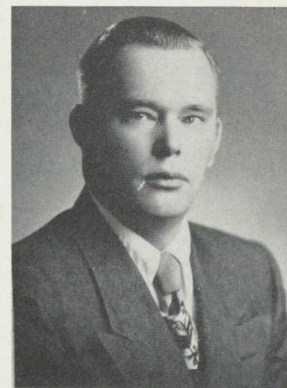
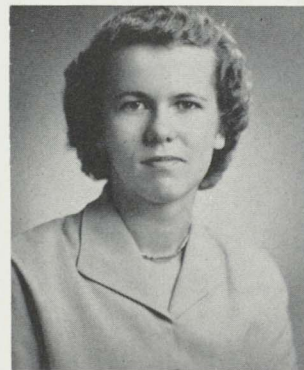

Wiitala, Harold W.; Secondary Education, Toivola. Mathematics Club, Rod and Gun Club.

Woods, Clarice; Early Elementary, Caspian. Gamma Phi Alpha, L.S.A., A.C.E.I.



Corcoran, Margaret A.; Music Education, Ispheming. Chorale, Band, Chorus, Orchestra, Community Symphony, Klef Klub, Newman Club (secretary), Ski Club (treasurer), G.O.O.C.H., Beta Omega Tau.

Harju, Charles E.; Industrial Arts, Newberry. Industrial Arts Club, Alpha Phi Omega Fraternitv.

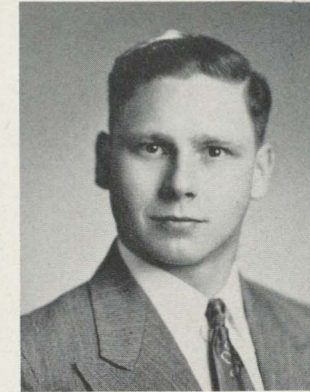

Brungraber, Suzanne; General, Marquette, Cegmer Seg Sorority, Wesley Foundation, Northern News, Novahoma Club.



Collins, Authur W.; General, Hubbell. Bus. Ad. Club.

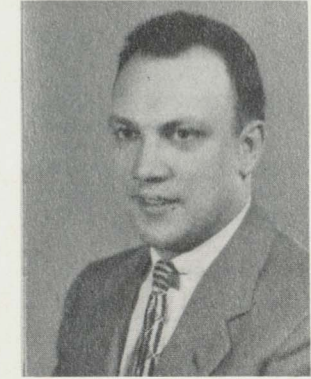

Dufour, Alfred; Pre-Medical, Escanaba. Alpha Phi Omega, Newman Club, Cambium Club, Ski Club.

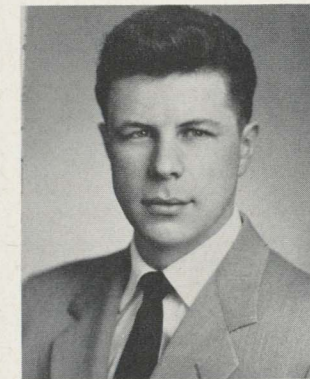

Hon, Donald G.; Secondary Education, Flint. Kappa Delta Pi.

Johnson, Marilyn Ruth; Art Education, Marquette. Newman Club, Art Club, Delta Sigma Nu Sorority.

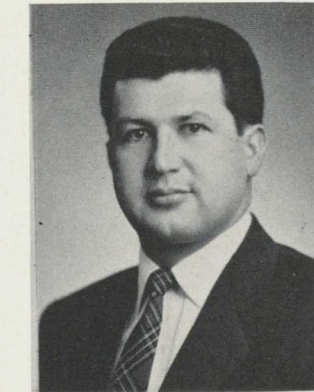

Kobasic, Anthony J.; Business Education, Escanaba.

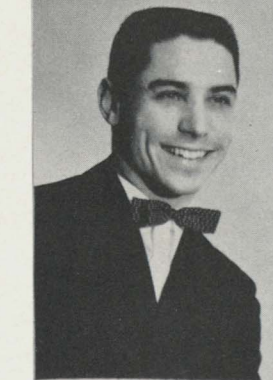

Long, Donna K. (Mrs.); Secondary Provisional, Cegmer Seg Sorority.

Marshalek, Bert A.; Secondary Education, Bessemer. Social Science Club, Newman Club.

Torreano, Barry; Secondary Education, Marquette. Masquers, Intramurals.

Sports

Sportsmanship makes both the winner and loser a victor; for victory is meaningless and defeat complete without the inner satisfaction of a game well played. It may be that "all is fair in love and war" but it is an obligation of the athlete to uphold the American tradition of fair play.

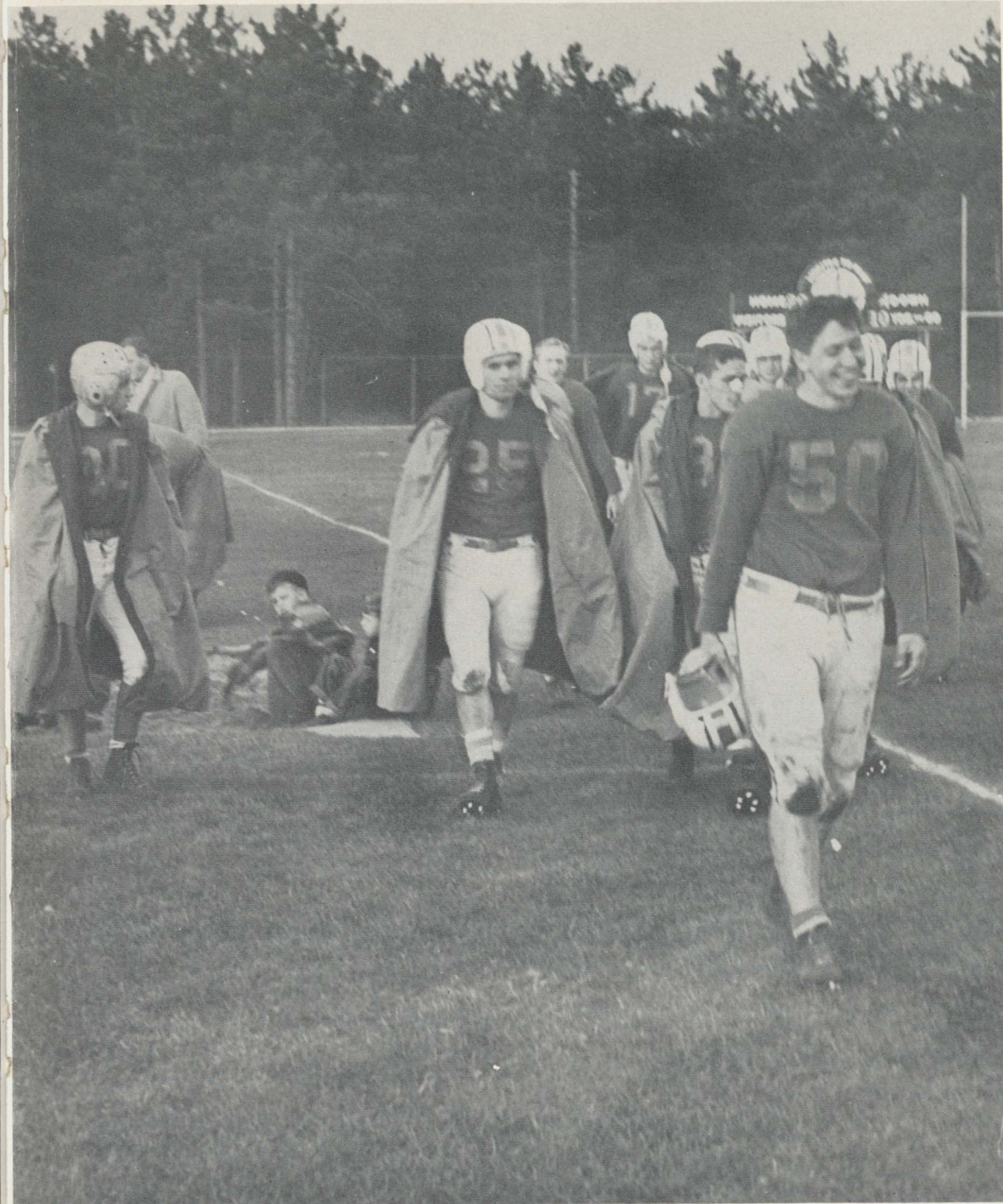
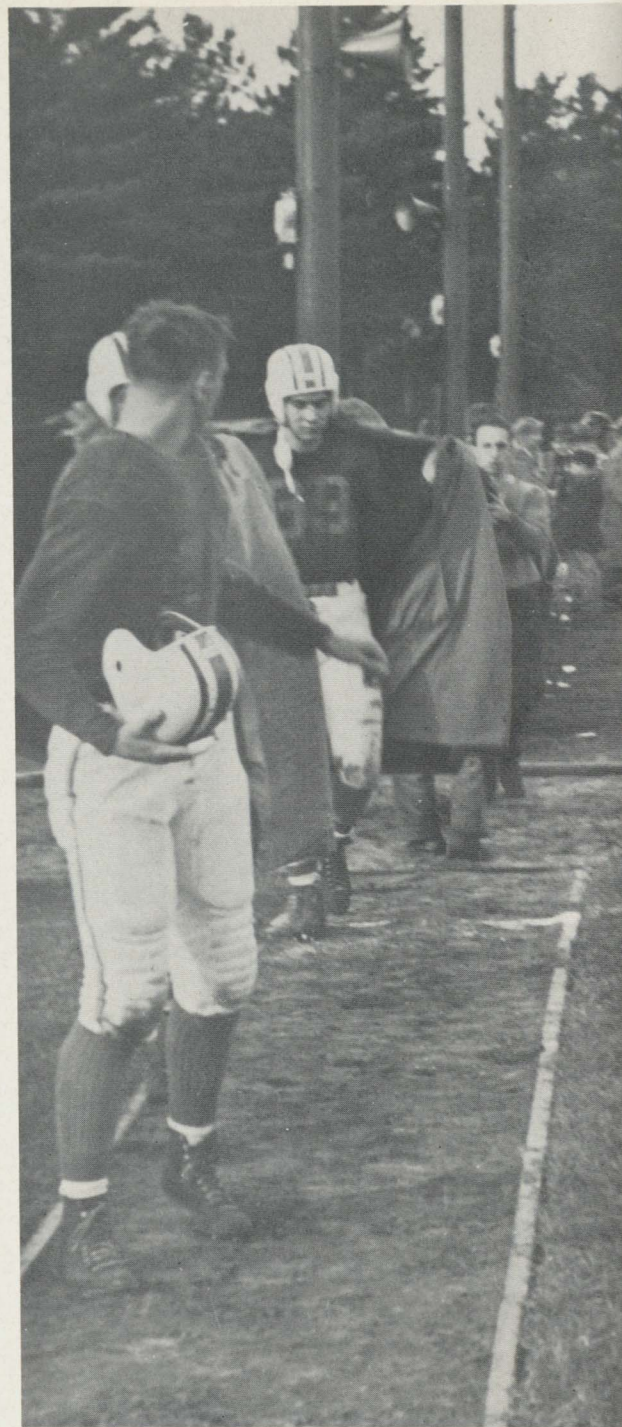

And match thy courage with our own!



CAPTAIN



Harry Rajala

The Northern Golf Team had a mediocre season last year winning only two out of five dual meets and placing 3rd. in the Copper Country Invitational Meet held at Houghton. Northern's two victories were against Soumi while the defeats were at the hands of Soo Tech twice and Michigan Tech twice. Rain and cold weather made some of the golfing difficult. The team was paced by Captain Harry Rajala who was the most consistent point maker followed by Tom Peters, Ray Saari, and Bob Bowers. Bowers is the only member not returning this year.

Tom Peters, Harry Rajala, Ray Saari, Bob Bowers



Front Row: Robert Hero, Robert Monck, John Faccio, Vic Fochasato James Hirn, Axel Anderson, Jerry Pengrazzi, Robert Pelkie, George Tomasi, Lowe MacLean, Eugene Miller, Gary Spigarelli. Second Row: Vince Lindberg, George Everard, Spencer Carlson, Ed Lubamersky, Coach Money, Dave Belger, David Gallinetti, Roy Bentley, Gildo Canale (mgr).



CAPTAIN

Ed Kuivinen

The "Wildcat" tennis team of "54" had a very good season. They took part in four team matches of which they won all four. Ed Kuivinen was team captain. Ed also was the only player lost through graduation. This indicates that Northern's tennis squad should be powerful again in the "55" season.

David Westlund, Eugene DeGayner, Ed Kuivinen, Tom Fisher, Bill Mosher.

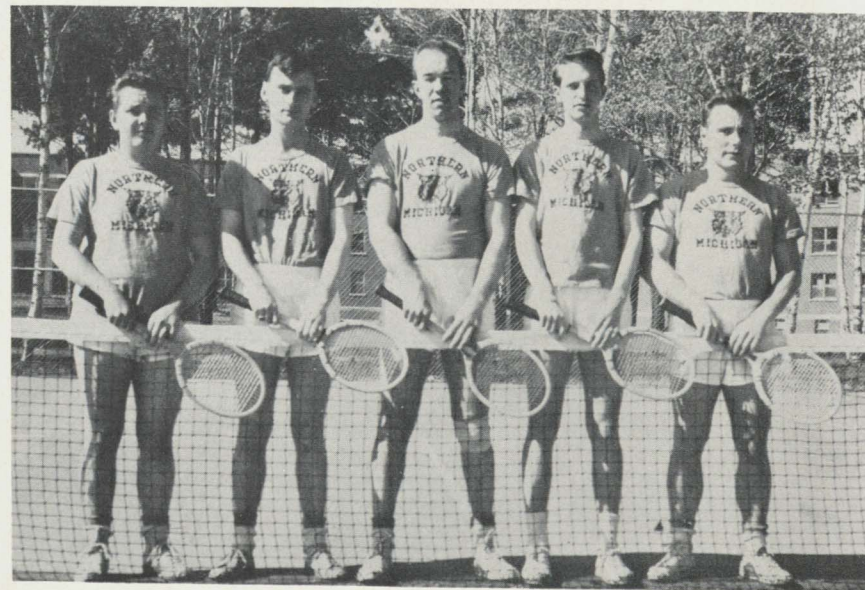

RECORD

Northern	14	Findlay Col.	6
Northern	7	Ohio No. Univ.	25
Northern	13	Michigan Tech.	7
Northern	13	Ferris Inst.	13
Northern	14	Northland Col.	6
Northern	4	Mankato	20
Northern	20	Mission House	0

1954 Wildcats

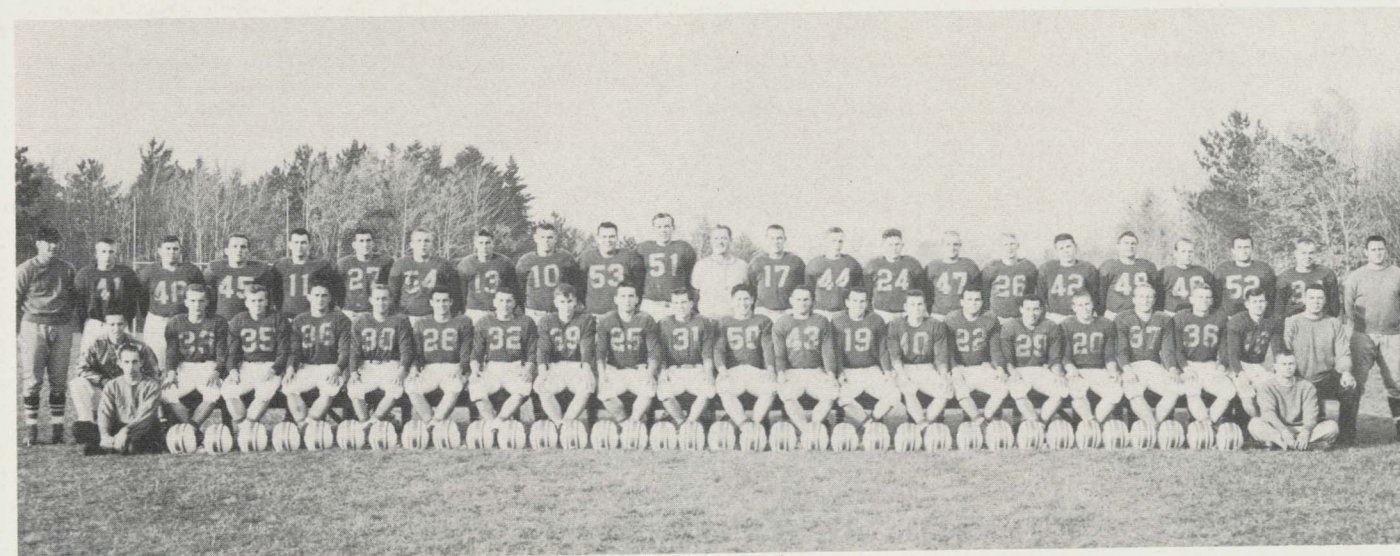

Playing five of their seven games on home territory the 1954 Northern football squad spent most of the season acting the host. In the opener the Wildcats defeated a good Findlay team 14-6. The following week the "Cats" played host to Ohio Northern University and were rudely upended by the boys from the Buckeye State with a resounding 25-7 tally. With memories of the sound thrashing by Ohio No. Univ., the Northern gridmen traveled to Houghton to play Michigan Tech. Northern was definitely the underdog. Disregarding all obstacles the Wildcats beat the traditional rival and clawed the Huskies 13-7 for the second year in a row.

Ferris Institute boasting the best football team in the school's history came to Marquette and within six minutes were leading Northern 13-0. Rejuvenating themselves in the second quarter the "Cats" struck back to tie the score and that's the way the game climaxed, 13-13. If not a complete victory

for Northern, it served as a moral one.

The Homecoming Game against Northland was played under conditions that were full of sleet, snow, cold weather, and a sloppy field. Northern was pressed in gaining victory but staved off the Lumberjacks successfully. The Homecoming Game was a success with the Wildcats topping the Lumberjacks 14-6.

Traveling all the way to Mankato, Minnesota, the Wildcats were almost too certain of victory and let their pass defense lag. The Wildcats were defeated via the air lanes 20-7.

Playing their final game of the season under the free substitution rule the "Men of Northern" came through in style and clamped Mission House College 20-0. The season completed, the Wildcats looked back on a 4 won, 2 lost, and 1 tied record. It was not an undefeated season, but it was a winning one.



MORGAN GINGRASS
Backfield Coach



C. V. MONEY
Athletic Director
And Head Coach



CORY HARTBARGER
Assistant Coach



DAVE GALLINETTE
Ironwood, Michigan
Manager
Junior



BRODIE WESTEN
Marquette, Michigan
Assis't Trainer
Freshman



GILDO CANALE
Crystal Falls, Michigan
Trainer
Sophomore



JON REDMAN
Marquette, Michigan
Assis't. Manager
Freshman

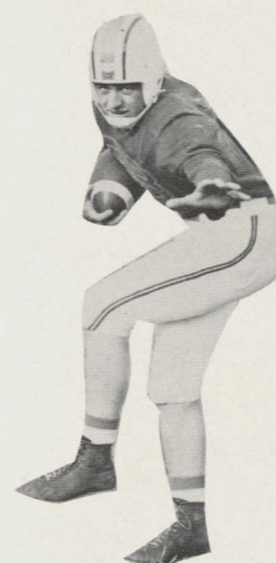

FRANCIS LAURION
Manistique, Michigan
Quarterback — 167 lbs.
Freshman

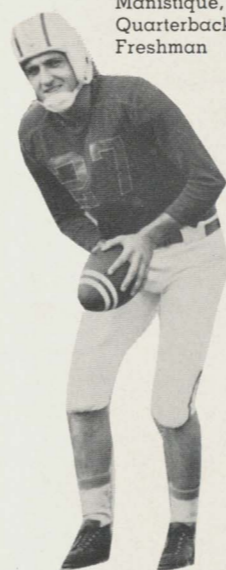

RUSSELL BOGARIN
Wyandotte, Michigan
Quarterback — 180 lbs.
Junior



DAVID BELGER
Peck, Michigan
Tackle — 194 lbs.
Sophomore



LOWE MacLEAN
Calumet, Michigan
End — 187 lbs.
Junior

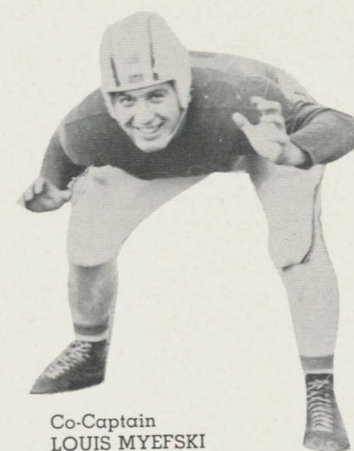

Co-Captain
LOUIS MYEFSKI
Iron River, Michigan
Tackle — 196 lbs.
Senior



RUSSELL RICHARDS
Houghton, Michigan
End — 188 lbs.
Junior



ED LUBAMERSKY
Shenandoah, Pa.
End — 215 lbs.
Sophomore

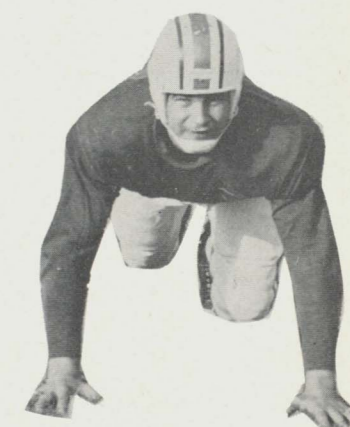

JOHN KRAGE
Grayling, Michigan
Tackle — 205 Lbs.
Freshman

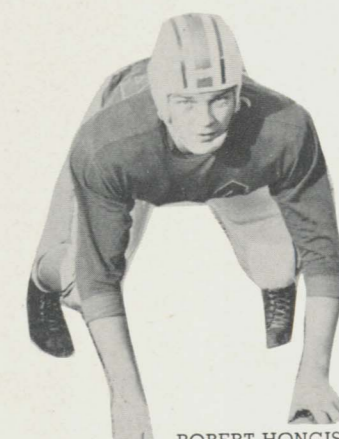

ROBERT HONGISTO
Wakefield, Michigan
Center — 217 lbs.
Freshman

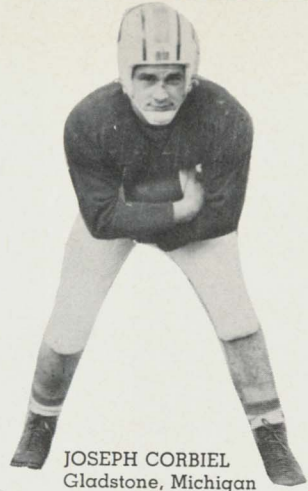

JOSEPH CORBIEL
Gladstone, Michigan
Fullback — 176 lbs.
Freshman



JOHN LEPPIAHO
Crystal Falls, Michigan
Quarterback — 144 lbs.
Freshman



CORNELIUS SOCHAY
Nahma, Michigan
Quarterback — 165 lbs.
Junior



WARREN WILSON
Manistique, Michigan
Quarterback — 165 lbs.
Sophomore



Co-captain
PAUL GINGRASS
Iron Mountain
Halfback — 155 lbs.
Senior

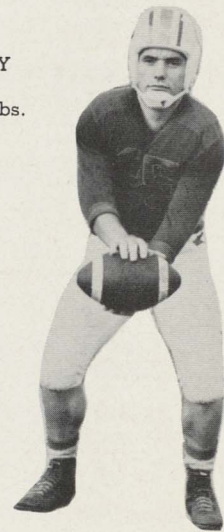

GERALD SAUNDRI
Iron River, Michigan
Quarterback — 170 lbs.
Freshman



ROY BENTLEY
Menominee, Mich.
Halfback — 153 lbs.
Freshman

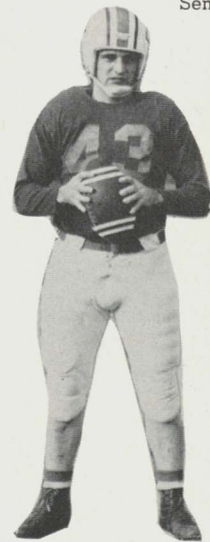

RONALD JOHNSON
Marquette, Michigan
Halfback — 173 lbs.
Junior



JERRY KINNUNEN
Munising, Michigan
Halfback — 148 lbs.
Freshman

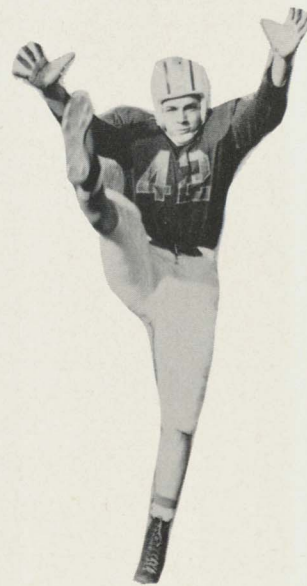

LAWRENCE KRESS
Ferndale, Michigan
Halfback — 181 lbs.
Freshman



CLAUDE MIRON
Baraga, Michigan
Center — 215 lbs.
Freshman

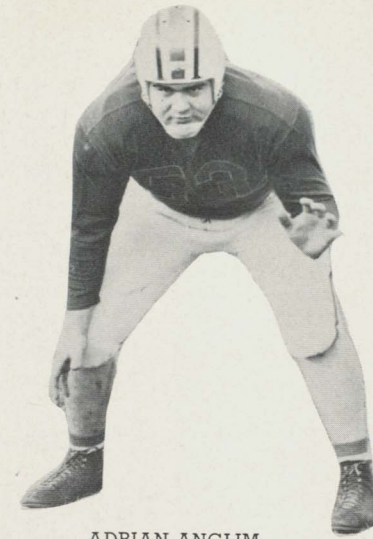

ADRIAN ANGLIM
Ironwood, Michigan
Tackle — 270 lbs.
Junior

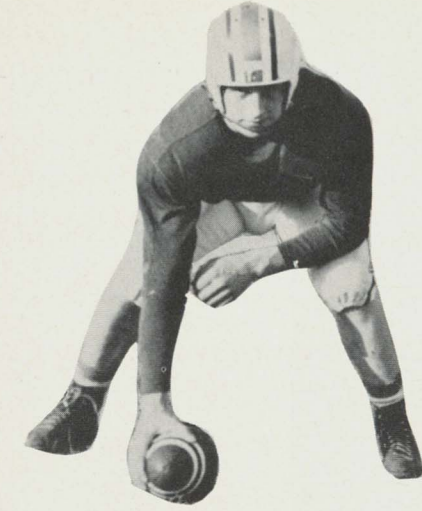

THOMAS THORNTON
Ishpeming, Michigan
Center — 180 lbs.
Freshman



JOHN FACCI
Hermansville, Mich.
Tackle — 202 lbs.
Senior

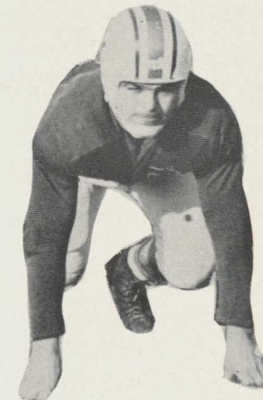

VICTOR FOCHESATO
Hermansville, Mich.
Guard — 184 lbs.
Senior

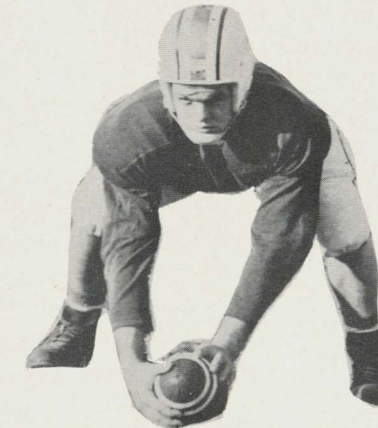

Most Valuable
ROBERT MONCK
St. Ignace, Michigan
Center — 173 lbs.
Junior



DUANE LANE
Wakefield, Michigan
Guard — 200 lbs.
Sophomore



ALAN SKEWIS
Ishpeming, Michigan
Guard — 154 lbs.
Junior

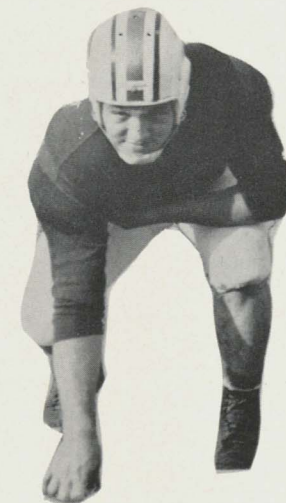

JOHN MARTELL
Menominee, Michigan
Guard — 203 lbs.
Sophomore



REYNOLDS BANKS
Iron River, Michigan
Guard — 175 lbs.
Freshman

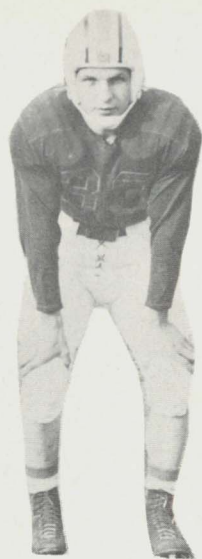

KENNETH CARLSON
Bessemer, Michigan
Halfback — 167 lbs.
Freshman



EUGENE MILLER
Bergland, Michigan
Fullback — 174 lbs.
Sophomore



JAMES KREIG
Marquette, Michigan
Halfback — 161 lbs.
Freshman



JAMES MASLOWSKI
Ishpeming, Michigan
Guard — 185 lbs.
Sophomore



Most Humorous
ROBERT NYSTROM
Marquette, Michigan
Fullback — 198 lbs.
Freshman



FRANK SHEGINA
Calumet, Michigan
End — 196 lbs.
Freshman

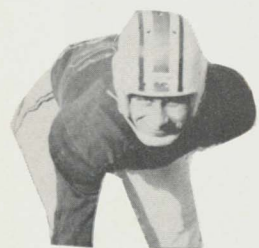

LAMPINEN, RICHARD
Rock, Michigan
End — 160 lbs.
Freshman



JOHN COLLINS
Ishpeming, Michigan
End — 170 lbs.
Sophomore



JAMES LASAK
Munising, Michigan
Fullback — 184 lbs.
Freshman



HARVEY FLETCHER
Peck, Michigan
End — 198 lbs.
Sophomore

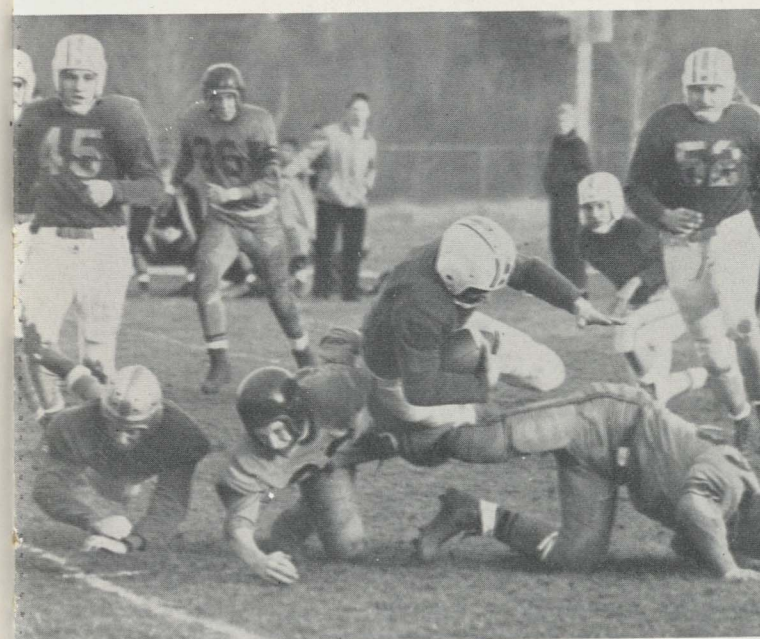



Left to right: Les Peterson, Karen Jamison, Lois Jones, Dayle Graves, Marilyn Myers, Joie Townsend, Irma Maki.

Cheerleaders



Wildcats 1954-'55



Back Row, left to right: Warren Wilson, Frank Shegina, Lowe MacLean, Ed Lubamersky, Coach Money, Harve Fletcher, Fritz Wilson, Jack Clark, Russell Richards, Dan Stupka, Front Row: Erwood Slade, Cornelius Sochay, Richard Artilla, Russell Bogarin, Thomas Cook, Robert Nystrom, Jerold Saundri, Ronald Peltier, Brodie Westen.

Northern completed its 1954-55 basketball season with a 7 won, and 7 lost record. Sometimes it was a slow start, and sometimes it was bad breaks, and sometimes it was missing important foul shots. But Northern had a better team than the record earned.

In the two games played before Christmas vacation Northern out-pointed both Suomi 69-50, and Mission House 81-63. After the vacation Northern traveled to Plymouth, Wisconsin and was upset by Mission House 63-61.

St. Cloud of Minnesota came to Northern and left victorious 103-93. The Wildcats then packed up their bags and traveled to Wisconsin for two games. The "Cats" disposed of Northland College 92-88, but were humiliated by Eau Claire State who handed the Wildcats a 103-51 remembrance.

Traveling to Suomi, Northern had a close call on Suomi's small court but earned a well deserved 78-71 victory. The between semesters trip down state proved disastrous for Northern. Ferris squelched

Northern 86-71, and Alma edged the "Cats" in the last minute of play 70-68.

Returning home the Wildcats took on Ferris and avenged the defeat suffered down state. The final score read Northern 86, Ferris 74. Next on the agenda was Michigan Tech. Northern started off to a bad start in this game and was edged 82-76. Northland came to Marquette to avenge the defeat suffered earlier in the season to Northern but left on the short end of a 119-81 trouncing. This was the highest score any Northern team has ever registered. Jack Clark also established a new record in this game by scoring 45 points.

Detroit Tech came to Northern and possessed one of the finest basketball clubs Northern played all season. The "Cats" played their best game of the entire year in defeating Detroit Tech 78-67. The final game was played at Houghton where Michigan Tech swamped Northern 107-81. The season completed, the squad chose Wayne Nystrom as Captain, Jack Clark as Most Valuable, and Tom Cook as Humorist.

CAPTAIN

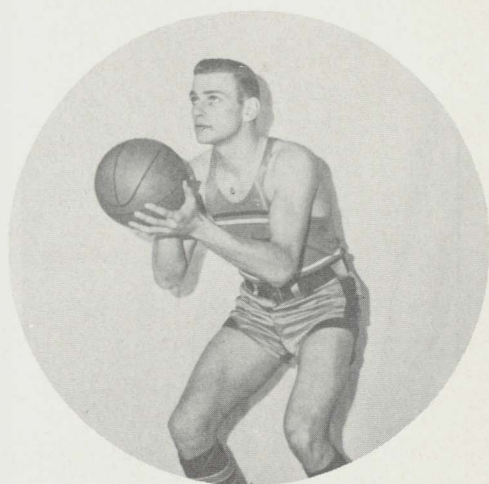

WAYNE NYSTROM
Marquette, Michigan
6'2" — Forward
Senior

RECORD

Northern 69	Suomi 63
Northern 81	Mission House 63
Northern 61	Mission House 63
Northern 93	St. Cloud 103
Northern 92	Northland 88
Northern 51	Eau Claire 103
Northern 78	Suomi 71
Northern 71	Ferris 86
Northern 68	Alma 70
Northern 86	Ferris 74
Northern 76	Michigan Tech 82
Northern 119	Northland 81
Northern 78	Detroit Tech 67
Northern 81	Mich. Tech 107

MOST VALUABLE



JACK CLARK
Arlington Heights, Ill.
6'0" — Guard
Junior

HUMORIST



THOMAS COOK
Marquette, Michigan
6'1" — Guard
Junior



BRODIE WESTEN
Marquette, Michigan
Team Trainer

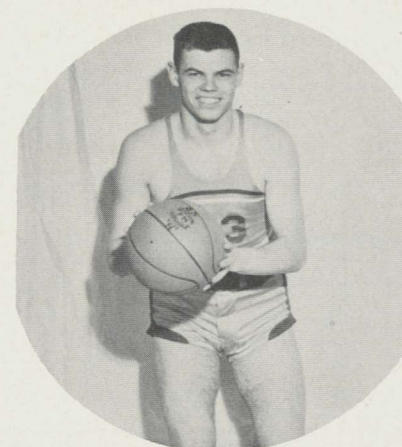

LOWE MacLEAN
Calumet, Michigan
6'1" — Guard
Junior

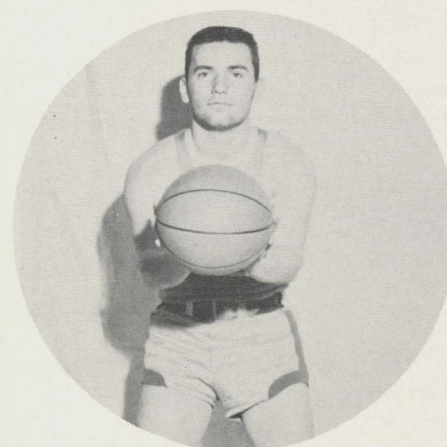

GERALD SAUNDRI
Iron River, Michigan
5'11" — Guard
Freshman

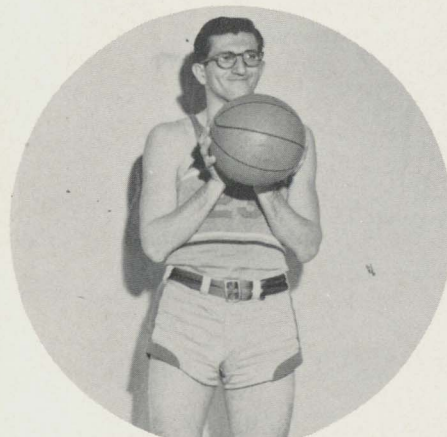

RUSSELL BOGARIN
Wyandotte, Michigan
6'0" — Forward
Junior

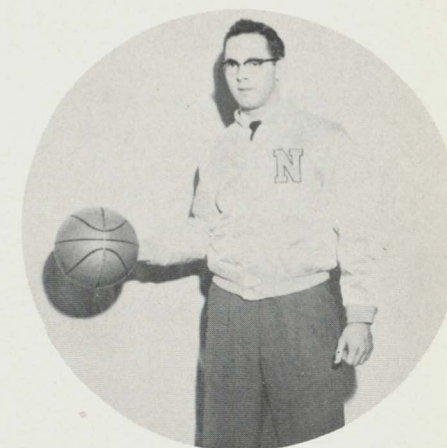

ERWOOD SLADE
Ironwood, Michigan
Senior Manager

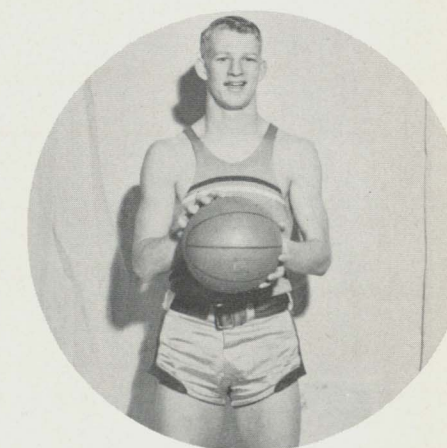

WARREN WILSON
Manistique, Michigan
5'11" — Forward
Freshman

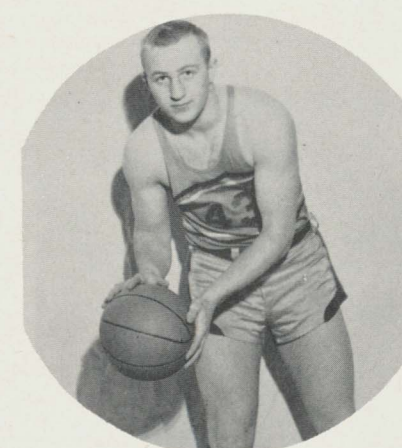

ROBERT NYSTROM
Marquette, Michigan
5'11" — Guard
Freshman

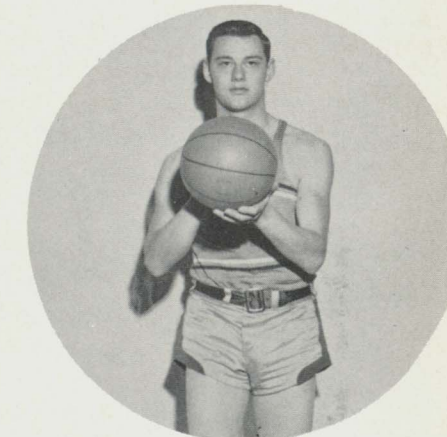

HARVE FLETCHER
Peck, Michigan
6'3" — Center
Sophomore

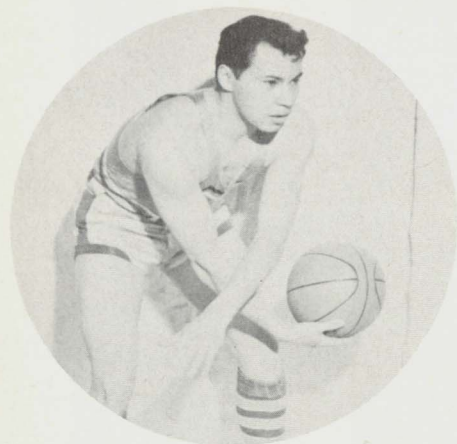

CORNELIUS SOCHAY
Nahma, Michigan
5'8" — Forward
Junior

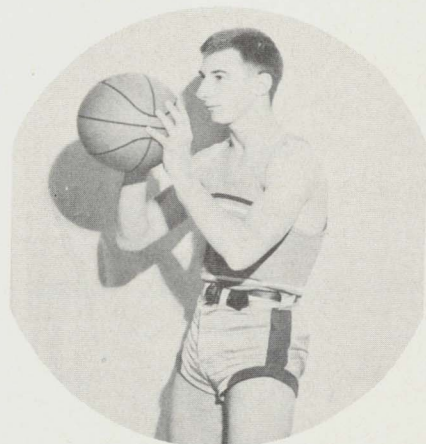

RON PELTIER
Alpha, Michigan
5'8" — Forward
Sophomore

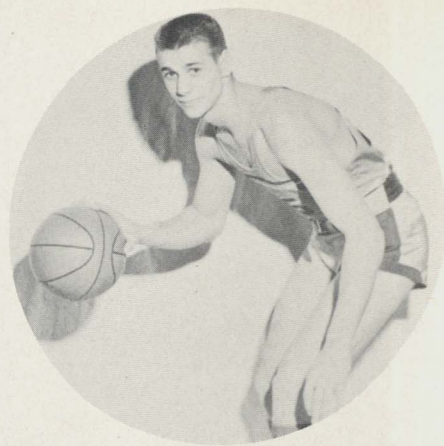

FRANK SHEGINA
Calumet, Michigan
6'1" — Center
Freshman

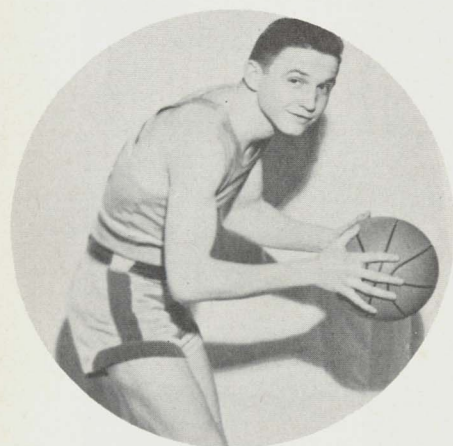

DANIEL STUPKA
Houghton, Michigan
5'11" — Guard
Junior

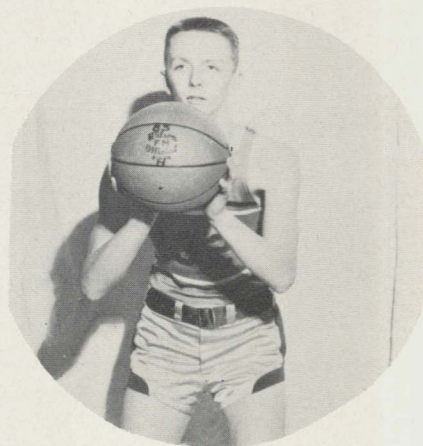

FRITZ WILSON
Marquette, Michigan
6'2" — Center
Freshman



RICHARD ARTILLA
Marquette, Michigan
5'11" — Guard
Freshman

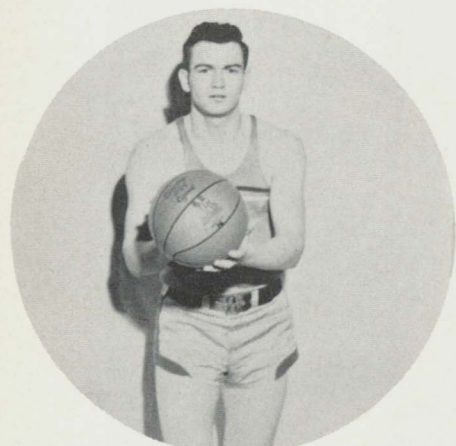

RUSSELL RICHARDS
Houghton, Michigan
6'0" — Forward
Junior

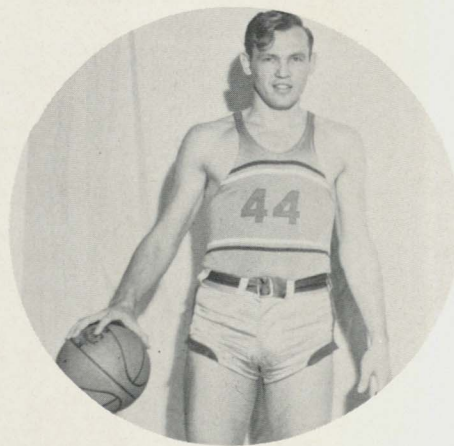

EDWARD LUBAMERSKY
Shenandoah, Penna.
6'4" — Center
Sophomore

Barracks

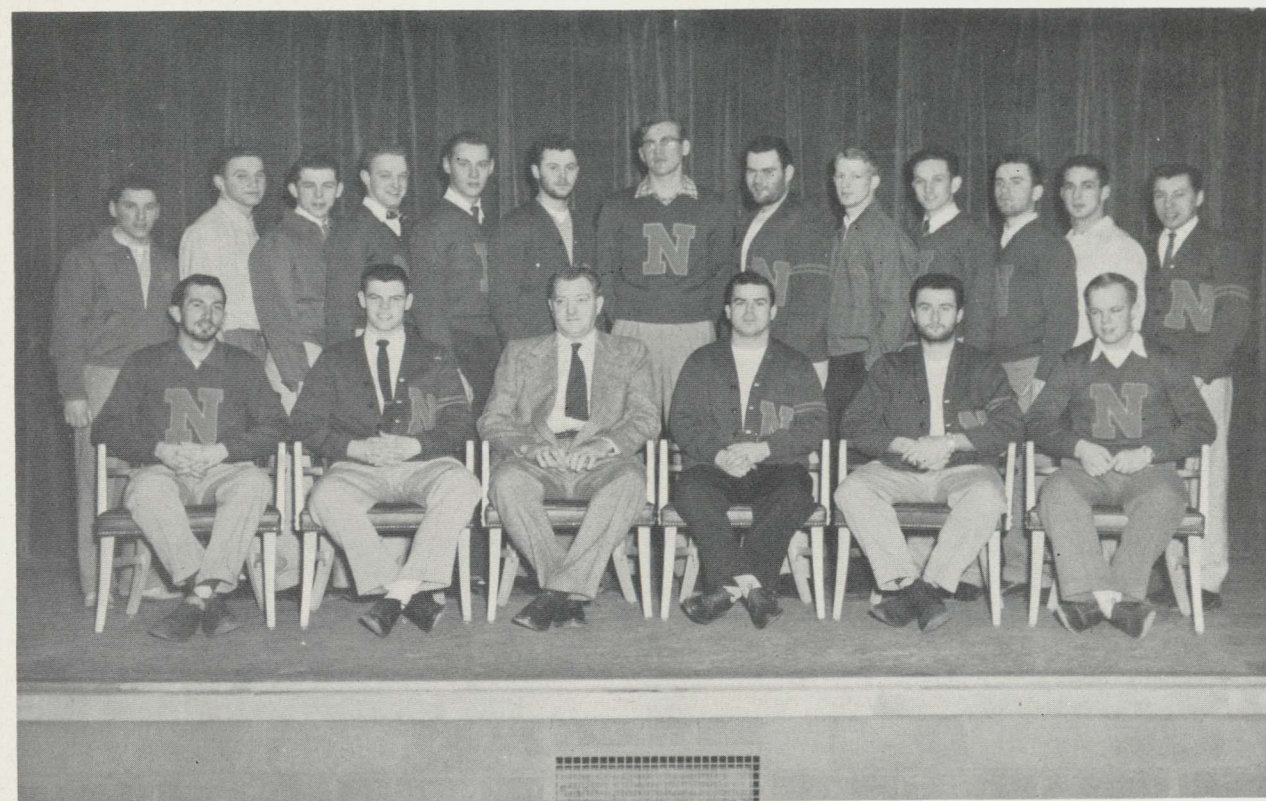

Front Row: Jack Clark, Sandy MacLean, C. V. Money, Victor Fochesato, John Faccio, Bob Monck. Second Row: Roy Bentley, Dan Stupka, Larry Kress, David Belger, Harvey Fletcher, George Tomasi, Ed Lubamersky, Tiny Anglim, Warren Wilson, Gil Canale, Jerold Saundri, Joseph Corbiel, Corny Sochay.



House "Mother" Sandy MacLean

Nineteen athletes attending Northern under the Grant-in-Aid plan live in the Barracks, this year under the care and guidance of Sandy MacLean. Each of the Barracks men takes part in one or more of the three major sports at Northern. All the curriculums offered at Northern are represented among them, and they take pride in the fact that their group scholastic average compares very favorably with that of other organizations at Northern. Besides furnishing men for the varsity, the Barracks enters good teams in the intramural program.

Underclassmen

A product of a well organized education is the ability to apply accumulated knowledge to a particular field or profession. To instill this knowledge in others, the teacher must learn certain fundamental principles by experience as well as study.



*We shall
The light*

*go forth inspired, devoted
of wisdom to extend,*

Robert Adams, Gladstone, Business Administration
 Joan Adamson, Watersmeet, Early Elementary
 Doreen Andary, Newberry, Secondary Education
 Bill Anderson, Marquette, Forestry



Freshmen

R. Norman Andrew, Ishpeming, Secondary Education
 Jack Arduin, Newberry, Business Education
 Maxine Arndt, Newberry, State Limited
 Carol Angus, Wakefield, Clerical Accounting

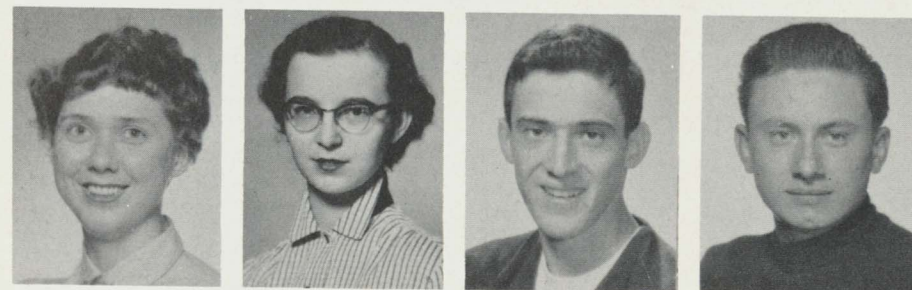
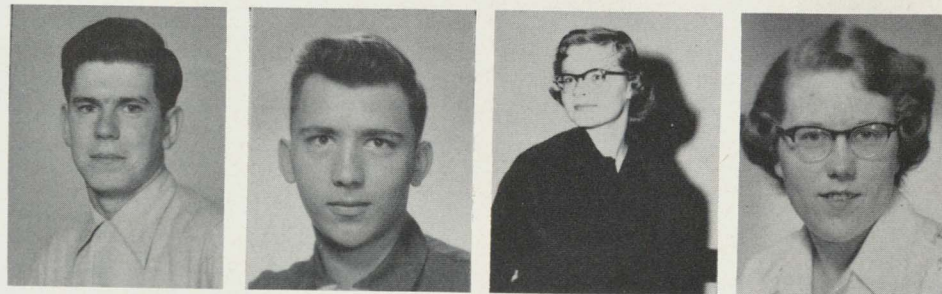

Mary Ann Biscomb, Marquette, Music
 Thomas Boase, Ishpeming, Social Work
 Naomi Bodine, Stambaugh, Home Economics
 Shirley Boneville, Munising, English



Marlene Badini, Negaunee, Early Elementary
 Lydia Banach, Newberry, Social Service
 William Beaudin, Newberry, Business Administration
 Norman Bergeron, Masonville, Pre-Engineering



Paul Bosley, Iron Mountain, Business Administration
 Eugene Branstrom, Elo, Music Education
 Barbara Brawley, Gould City, State Limited
 James Brusoe, Gladstone, Secondary Education

Joyce Bryers, Escanaba, Secondary
 Robert W. Bucklin, Marquette, Pre-dental
 Robert Bullerdick, Hesperia, Conservation
 Carolyn Carlson, Bessemer, Early Elementary Education

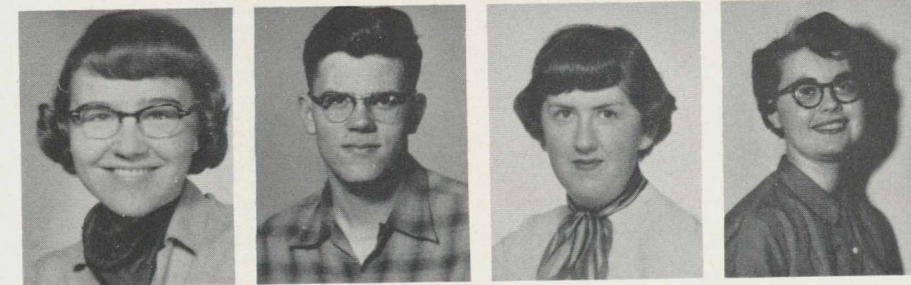

Shirley Carlson, Marquette, Art
 Dell Carlstrom, Crystal Falls, Industrial Arts
 Helen Charron, Manistique, Music
 Mary Christianson, Menominee, Art

Bob Cope, Negaunee, Business Education
 Joseph Corbiel, Gladstone, Business Ed.
 Elizabeth Cory, Marquette, English
 Delores Constantino, Ramsay, Early Elementary

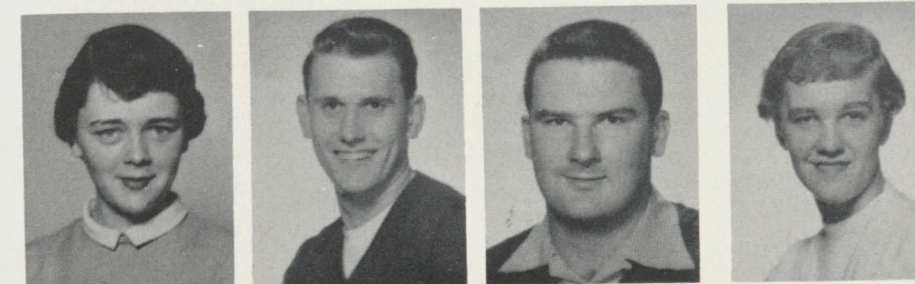
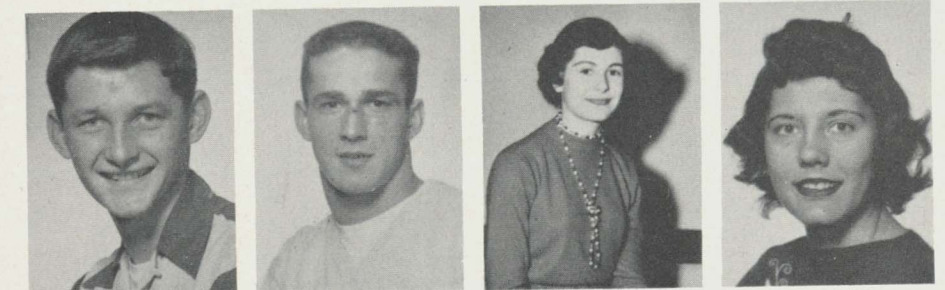

Mary Courtney, Marquette, General
 Dale Cuculi, Channing, Ind. Arts
 Harry Culver, Marquette, Pre-Medicine
 Madge Danielson, Negaunee, Social Service

Fran DeCelle, Manistique, Retailing
 Robert DeMille, Menominee, Music
 Emma Dorow, Marquette, Home Economics
 JoAnn Drake, L'Aanse, Art

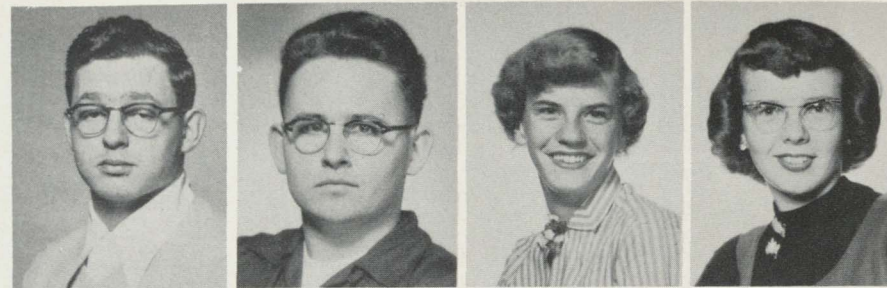

Shirley E. B. Hampton, L'Anse, Home Economics
 Thora Hansen, Rock, Early Elementary
 Robert Hayes, Crystal Falls, Pre-Engineering
 Roberta Heidemann, Negaunee, Social Service

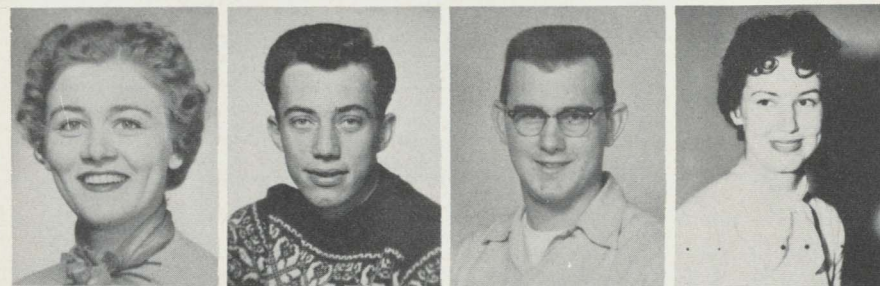

Hilde Ehman, Monroe, Music
 Jack Elchroth, Grand Rapids, Music
 James Enwright, Marquette, Secondary Education
 Margaret Erickson, Ironwood, Early Elementary

Richard Hengesh, Escanaba, General
 James E. Hicks, Marquette, Ind. Arts
 David Hirn, Escanaba, Pre-Dental
 Janis Hoffman, Gladstone, Early Elementary



Kenneth Ericson, Ishpeming, Music Education
 Evelyn Ertel, Saqola, Sec. Training
 Marvin Federighe, Hancock, Music Education
 Roger Gaboury, Ishpeming, Pre-dental

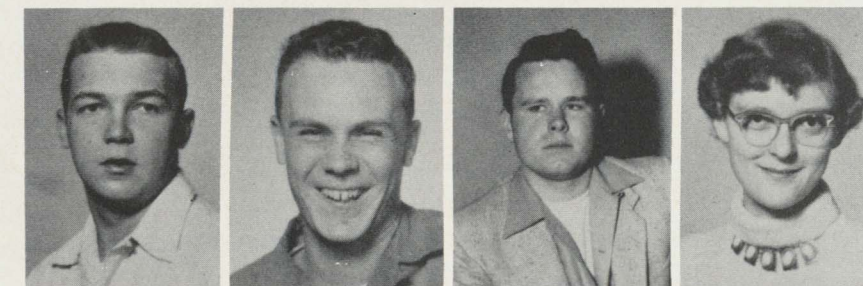

Robert Hongisto, Wakefield, Social Service
 Tom Huebner, Ferndale, Secondary Education
 Robert Hulsizer, Stephenson, Conservation
 Meta Hunt, Marquette, Biology



Alyce Gallmore, Crystal Falls, Secondary Education
 Anne Geigel, Escanaba, Music Education
 Sandra Gendzwill, Houghton, General
 Joe Giachino, Iron Mountain, General

Nancy Isdebski, Bessemer, Early Elementary
 Karen Jamison, Ontonagon, Business Ad.
 Roy Holen Johnson, Negaunee, Industrial Arts
 Malcolm Johnston, Marquette, Pre-Dental



Al Goodney, Ishpeming, General
 Nancy Gothe, Ishpeming, Secondary Education
 Robert Hackinson, Marquette, Pre-Pharmacy
 Earl Halvas, Iron River, Business Ad.

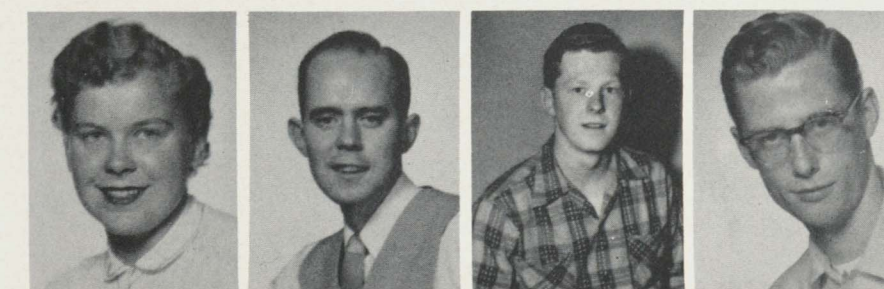
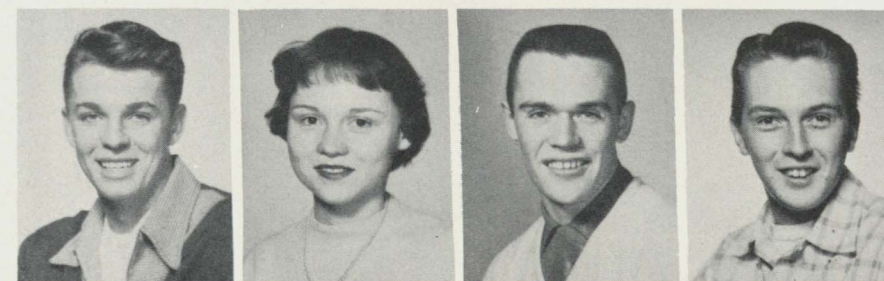

Celia Kauppila, Negaunee, Medical Technology
 Henry A. Kettunen, Ishpeming, Agriculture
 Kenneth Kielinen, Ishpeming, Pre-Engineering
 Dave Kjellberg, Negaunee, Music Ed.

Tom Klasell, Escanaba, Pre-Forestry
 Edward Knowles, Ishpeming, Business
 Administration
 Nancy M. Koski, Negaunee, Advertising
 Marton Kunan, Marquette, Social Service

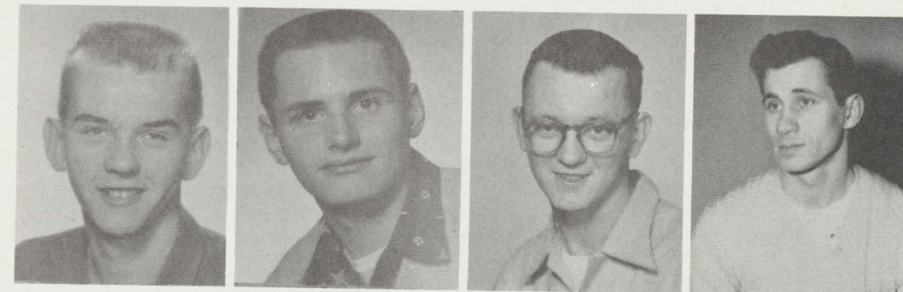
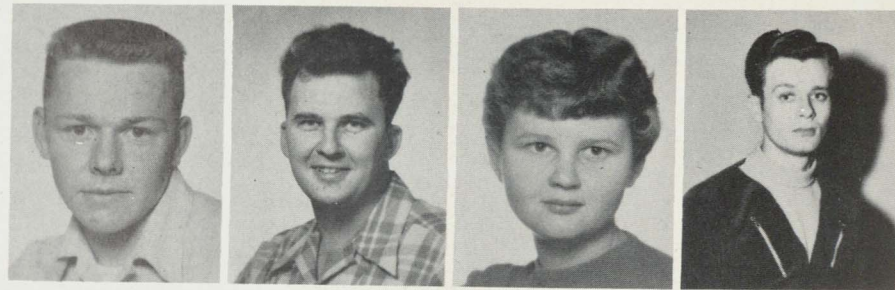

Melvin Kyto, Marquette, Industrial Arts
 Richard P. LaBonte, Marquette, Pre-dental
 Tom LaLonde, Gladstone, Pre-Medicine
 Richard Lampinen, Rock, Phy. Ed.

Robert Landre, Menominee, General
 Rene Lippens, Escanaba, Business
 Administration
 Francis Laurion, Manistique, General
 James Lee, Iron Mountain, General

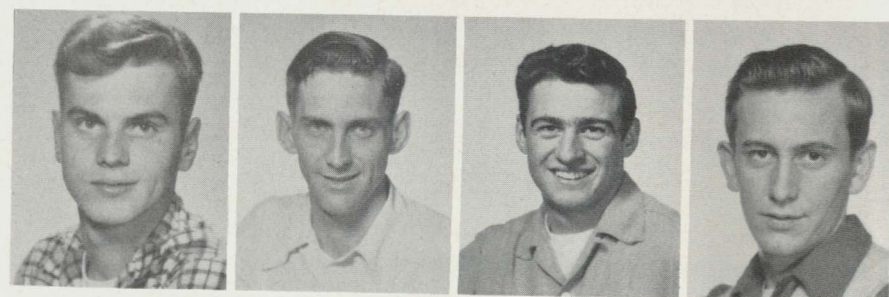

Leif Lindblom, Stambaugh, Secondary
 Education
 Theresa Linder, Nadeau, Early Elementary
 Ken Lindquist, Ishpeming, Math.
 Gregory Lindstrom, Marquette, Pre-
 Engineering

Nielsen Locke, Marquette, Pre-Veterinary
 Medicine
 James Lombard, Hermansville, Pre-
 Engineering
 Mary Ann Luke, Michigamme, Liberal Arts
 Gary Louma, L'Anse, Business Education



Richard Lutey, Marquette, General
 Margaret McCollom, Marquette, Secondary
 Education
 Jane McGowan, Marquette, St. Luke's
 Nurses
 Betty McNaughton, Bark River, State
 Limited

Ann Magnuson, Marquette, Music Ed.
 Mary Ann Mai, Gwinn, State Limited
 Robert Maisonneuve, Escanaba, Industrial
 Arts
 David Malette, Marquette, General



Carol Malila, South Range, Early
 Elementary
 Eleanor Mannisto, Chatham, Early
 Elementary Education
 Marlene Marks, Manistique, State
 Limited
 Adam Marvar, Houghton, Industrial Arts

Franklin Mattson, Newberry, Business Ed.
 Pauline Mileski, Marquette, Early
 Elementary Education
 Claude Miron, Baraga, Clerical Accounting
 Lawrence Morten, Crystal Falls, Pre-
 Engineering

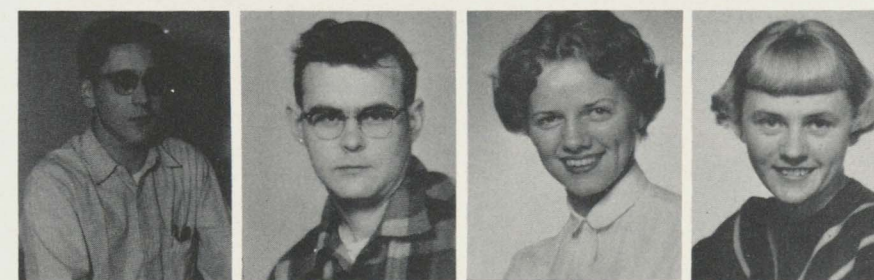

Gerald Mottes, Alpha, Ind. Arts
 Norman Mutka, Negaunee, Pre-
 Engineering
 Marilyn Myers, Escanaba, Art
 Joanne Nelson, Iron River, General

Sigurd Nelson, Marquette, Pre-Mortuary Science
 Arlene Nesberg, Munising, secondary Ed.
 Robert Niemi, Grand Marais, Industrial Arts
 Catherine Noblet, Houghton, Early Elementary Education

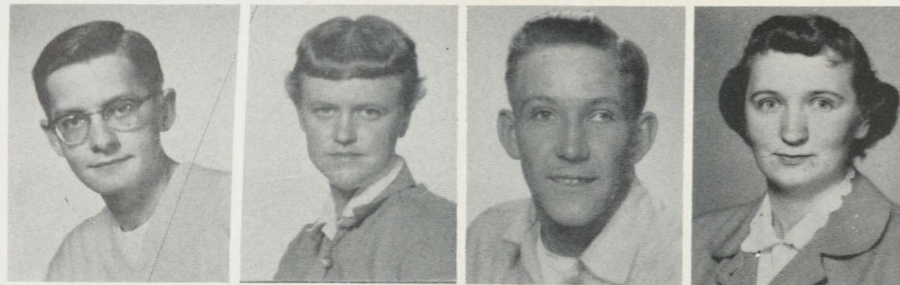

Beatrice Nordin, Daggett, Early Elementary
 Don Nordling, Marquette, Music Education
 Jerry Odlund, Marquette, Industrial Arts
 Caryl Olsen, Escanaba, Later Elementary

Katherine Olson, Ontonagon, Secretarial Training
 Jean Osterhout, Manistique, Early Elementary
 Tom Pallas, Marquette, Business Administration
 Ruth Palomaki, Ishpeming, Early Elementary

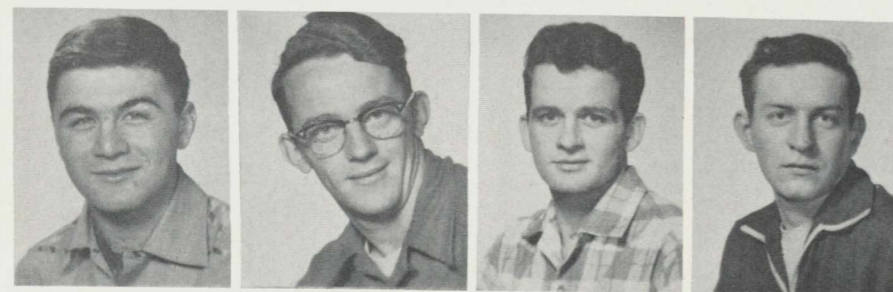

Vernon Pacquet, Marquette, Industrial Arts
 Edward Paulson, Ishpeming, Secondary Ed.
 Robert Pedro, Iron Mountain, Business Administration
 David Pepin, Ishpeming, General

Paul Pepin, Ishpeming, State Limited
 Les Peterson, Marquette, General
 Rosamond Peterson, Calumet, Early Elementary
 Daniel Phaneum, Marquette, Pre-law



John Pontti, Ishpeming, Retail and Art
 Blaine Racine, Marquette, Later Elementary
 Patricia Revord, Chatham, Secondary Education
 Allen T. Reynolds, Marquette, Pre-law

Annette Richel, Gladstone, Mathematics
 Donald Rittenhouse, Kingsford, Music Education
 William Rodman, Kingsford, Business Administration
 Rubin de la Borbolla, Marquette, Pre-Nursing

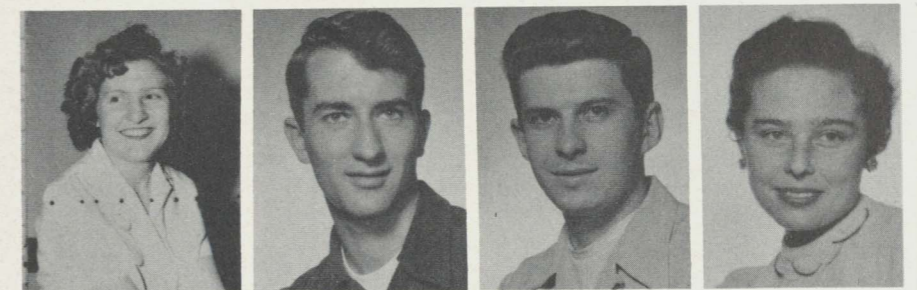

LaVonne Rutila, Munising, Later Elementary
 Keith Sackett, Marquette, General
 Marian Sanregret, L'Anse, Music
 Ann Saunders, Hancock, Early Elementary

Gerold Saundri, Iron River, Phy, Ed.
 Gordon Chils, Escanaba, Early Elementary Education
 Chet Schultz, Hermansville, Agriculture
 Dorothy Schwalenberg, Kingsford, Early Elementary Education

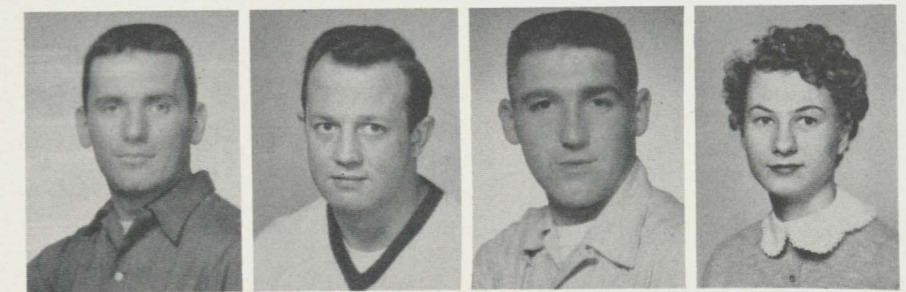

Shirley Segerstrom, Marquette, Commercial
 Frank Shegina, Calumet, History
 Marilyn Sleeman, Stambaugh, Early Elementary
 Paul Sporalski, Painesdale, Ind. Arts

Ronald Stenglein, Marquette, Pre-Engineering
 Gail Swanson, Ishpeming, Home Economics
 Maurice Talo, Negaunee, Business Administration
 Judith Toms, Negaunee, Later Elementary Education



Mary Tuch, Marquette, Early Elementary Education
 Barbara Tuominen, Marquette, Home Economics
 Celeste Villemure, Newberry, Early Elementary
 Marianne Watson, Gladstone, State Limited

Brodie C. Westen, Marquette, Secondary Education
 Jane Whitton, Menominee, Music
 Viola Williams, McMillan, State Limited
 William Williamson, Rapid River, Pre-Engineering



Charles Wilson, Marquette, Art Education
 Fritz Wilson, Marquette, Industrial Arts
 Arlene Woodard, Cornell, St. Luke's Nurses
 Bob Youngren, Stambaugh, Secondary Education

Christmas Foyer Party-1954



Beverly Anderson, Ishpeming, Sociology
 Mary Anderson, Marquette, Later
 Elementary Education
 Greta Anderson, Iron Mountain, Early
 Elementary
 Helen Andrews, Hermansville, Home
 Economics



Sophomores

Jay D. Bates, Crystal Falls, Pre-Forestry
 Gene Beaudoin, Marquette, Industrial Arts
 Ernest Belanger, Escanaba, Industrial Arts
 David Belger, Peck, Industrial Arts

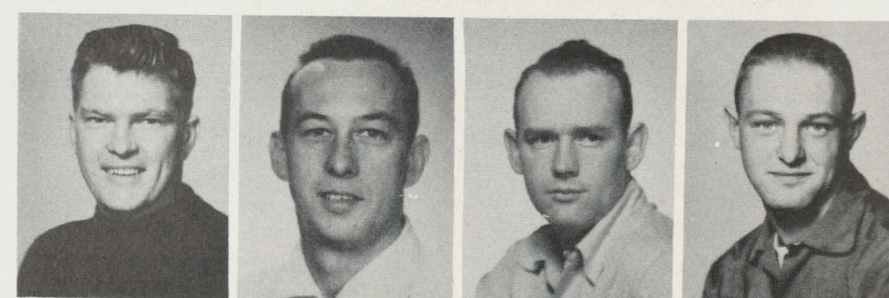

Roy Bentley, Menominee, Secondary Ed.
 Elizabeth Beyers, Marquette, Music
 Mary Beyers, Marquette, Home Economics
 Jack Bietila, Ishpeming, Pre-dental

Jean Boyer, Rapid River, Business
 Education
 Carolyn Brightman, Marenisco, Home
 Economics
 Mary Lou Brumm, Marquette, Home
 Economics
 Judith Campbell, Rock, Early Elementary



Gloria Carlson, Ishpeming, Secondary
 Norine Cleary, Marquette, Later
 Elementary
 Joy Collins, Sault Ste. Marie, Early
 Elementary
 Jacqueline Consul, Republic, Early
 Elementary

Carol Corn, Vulcan, State Limited
 James E. Cox, Munising, Business
 Administration
 Dottie Crase, Rockland, Social Service
 Peggy De Cook, Marquette, Secretarial
 Training



Vern Dahlquist, Iron Mountain, History
 Joan DeHut, Ontonagon, Later
 Elementary Education
 Richard Derusha, Escanaba, Later
 Elementary
 Marilyn Faull, Lake Linden, Early
 Elementary Education

Peter Findley, Ontonagon, Ind. Arts
 Harvey Fletcher, Peck, Industrial Arts
 Jeanette Fosmo, Ishpeming, Early
 Elementary
 Mary Frantti, Ishpeming, State Limited



James Fuller, Petosky, Geography
 Muriel Galer, Pickford, State Limited
 Carrie Tuominen, Champion, State Limited
 Ronald Garceau, Marquette, Business
 Administration

Janice Gibson, Munising, Business Education
 Elenore Gieser, Ishpeming, Early Elementary
 Marjorie Guiland, Marquette, Early Elementary
 Clem Gingras, Marquette, Retailing



Marie Godell, Chassell, State Limited
 Sue Gollinger, Munising, Secondary Education
 JoAnn Greig, Iron River, Early Elementary
 Ellen Hakala, Escanaba, Art Education

Joyce Ann Hamlin, Charlevoix, Music Education
 Joanne Harju, Negaunee, Music Education
 Kenneth Heim, Bark River, Industrial Arts
 John Henderson, Powers, Business Administration



Ronald Hescott, Marquette, Secondary Education
 June Holmquist, Niagara, Wisconsin; Business Education
 Marina Hooper, Republic, Home Economics
 Yvonne Jacques, Marquette, Secondary Education

Arlene Jarvis, Ishpeming, Art Education
 Lorne Johanson, Winnipeg, Manitoba, Canada; Pre-Dental
 Lois Jones, Iron Mountain, Secretarial Training
 James Kane, Ontonagon, Secondary Education

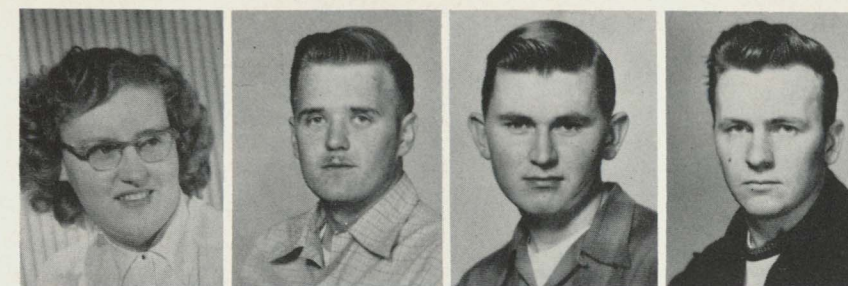

Lillian Kangas, Rock, Medical Technology
 Robert Kelly, Ishpeming, Pre-Engineering
 Ronald Koski, Marquette, General
 James Kreig, Marquette, Physical Education

Tom La Fountain, Iron River, Pre-dental
 Duane Lane, Wakefield, Health & Physical Education
 Dorothy J. Larson, Marquette, Secondary
 Ed Lubamersky, Shenandoah, Pennsylvania; Pre-Journalism

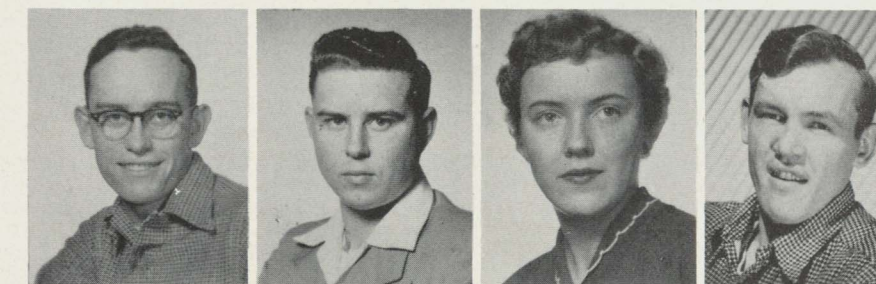

Charles J. McGee, Marquette, Business Administration
 Bernice McNeely, Powers, State Limited
 David Mahowald, Marquette, General
 Gloria Maki, Negaunee, Business Education

Pat Marley, Ontonagon, Secondary Education
 Roberta Martin, Sault Ste. Marie, Early Elementary
 Barbara Medlyn, Ishpeming, Secretarial Training
 Janet Messenger, Marquette, Early Elementary



Marian Mincoff, Manistique, Early Elementary
 Olive Murphy, Marquette, Secondary Education
 Ruth Nordine, Ewen, Music Education
 Mary Orava, Trenary, State Limited

Nancy Ostman, Escanaba, Music
 Donald Paquette, Negaunee, Business Administration
 Glenda Paris, Menominee, Secondary Education
 George Parolini, Marquette, Bus. Ad.



Marjorie Petersen, Ishpeming, Art
 Ruth Platzke, Bruce Crossing, Business Education
 Joan Probstfeld, Lake Linden, Art Education
 Roland James Revello, Ishpeming, Secondary Education

Leslie Ruohonaki, Ishpeming, Social Service
 Raymond H. Saari, Negaunee, Pre-journalism
 Nelie Anne Schaefer, Marquette, Home Economics
 Claire Schafer, Rapid River, Art Education

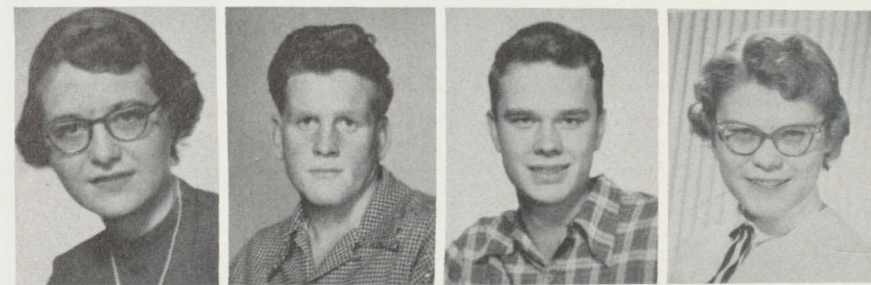

Marlene Seidl, Escanaba, Librarianship
 Russell W. Seppi, Watton, Secondary Education
 Gale Sievers, Marquette, Secondary Ed.
 Laverne Simonen, Michigamme, Secondary Education

John D. Slapp, Escanaba, Secondary Education
 Nancy Sorenson, Marquette, Music
 Rita Struthers, Marquette, Home Economics
 Elizabeth Superko, Ishpeming, General

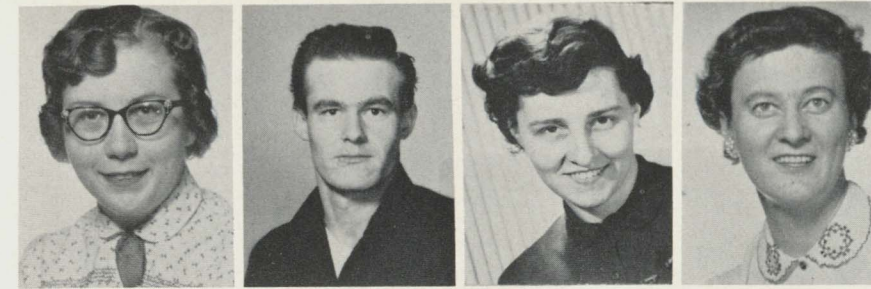

Jeanne Swingle, Mainistique, State Limited
 Frank Szarenski, Saginaw, Journalism
 Phyllis Talbot, Painesdale, Secretarial Training
 Alice Tanguay, Manistique, Early Elementary

Betty Vallier, Naubinway, Early Elementary
 Marilyn Vande Weghe, Gladstone, Early Elementary
 John Trembath, Negaunee, Secondary Ed.
 John K. Ward, L'Anse, Business Education



Barbara Webber, Trenary, State Limited
 Charles Westen, Marquette, Industrial Arts
 Joan Whitmarsh, Traunik, Early Elementary Education
 Claude Willette, Alston, Clerical Accounting

Don Wilson, Manistique, Secondary Education
 Patrick Wood, St. Ignac, General

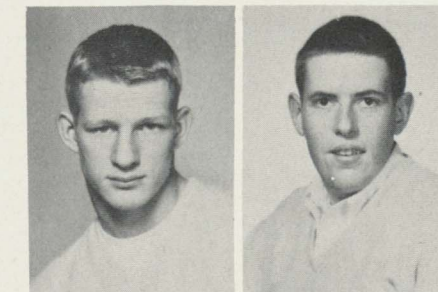

Janice Aho, Hancock, Later Elementary
 Tiny Anglim, Ironwood, Later Elementary
 Gary Arvo, Houghton, Physical Education
 Mervin Beadle, Sault St. Marie, Secondary Education

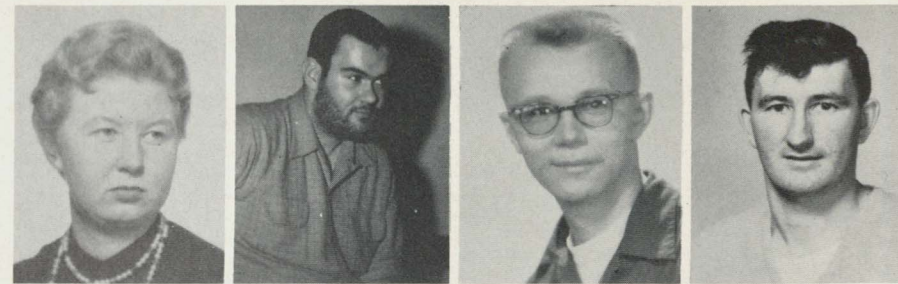

Juniors

Joanne Becker, Iron Mountain, Phy. Ed.
 Donna Benson, Negaunee, Early Elementary
 Lorry Beyers, Marquette, Later Elementary
 Elaine Block, Escanaba, Art Education



Peter Bodi, Hubbell, Social Service
 Tina Burns, Marquette, Later Elementary
 Gil Canale, Crystal Falls, Physical Education
 Jack Clark, Arlington Heights, Illinois General



Tom Cook, Marquette, Art
 Dorothy Davis, Stevenson, Secondary Ed.
 Sandra Dyer, Marquette, Art.
 John Erm, Ironwood, Business Administration



Tom Fisher, Marquette, Pre-Mortuary
 Patrick Flanigan, Marquette, Social Service
 Barbara Flannery, Ishpeming, Early Elementary
 David Gallinetti, Ironwood, Secondary Education

Eugenia Anne Ghiardi, Negaunee, Later Elementary
 Donald Giesen, Vulcan, Business Ed.
 Dayle Graves, South Range, Home Economics
 Herbert H. Hamlin, Charlevoix, Industrial Arts

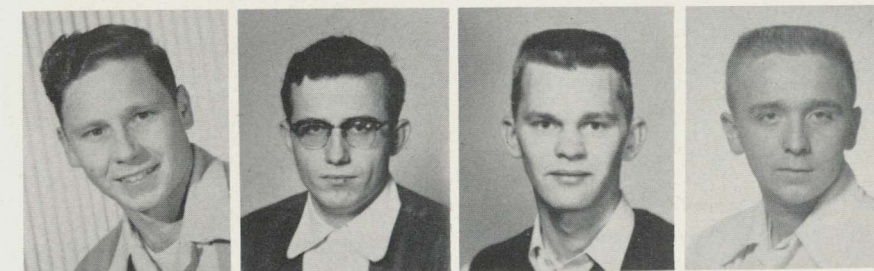

Charles Harju, Newbery, Industrial Arts
 John C. Healy, Tulsa, Oklahoma; Business Administration
 Tom Heinonen, Ironwood, Social Service
 Russell Hermann, Lake Linden, Business Administration

Marcia Hicks, Marquette, Secondary Education
 Edwin Johnson, Rock, Mathematics
 Ronald Johnson, Marquette, Secondary Education
 Mel Keranen, Baraga, Music Education

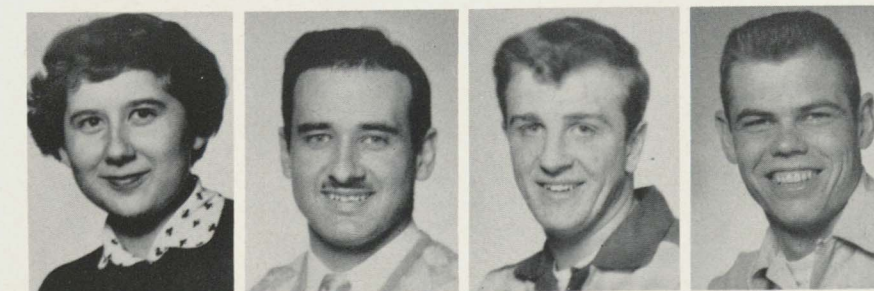
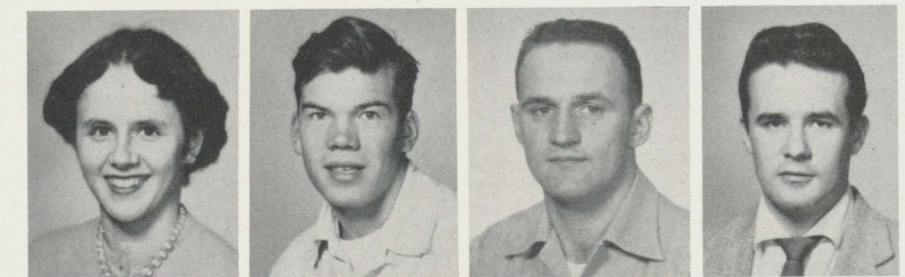

Irma Leppanen, Marquette, Art Education
 Earle M. LeVernois, Crystal Falls, Pre-med
 Frank Lucci, Negaunee, Social Service
 Lowe S. MacLean, Laurium, Social Service

Irma Maki, Negaunee, Art Education
 Joan Maki, Marquette, Early Elementary
 Shirley Mattson, Negaunee, Secondary Education
 Eugene Miller, Matchwood, Physical Education

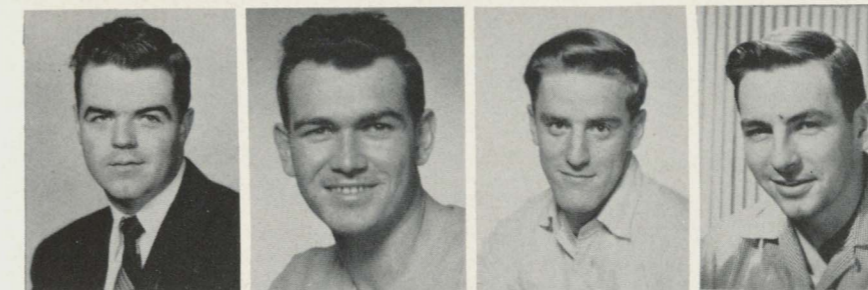

F. Barth Richards, Marquette, Business
 Russell Richards, Houghton, Secondary Ed.
 Erwin Richter, Ironwood, Secondary Education
 Paul Roberts, Negaunee, Business Administration



Julia Minzey, Gwinn, Early Elementary
 Bob Monck, Epoufette, Industrial Arts
 Maxine Morrisette, Ishpeming, Secondary Education
 Pat Niemi, Wakefield, Early Elementary Education

Nancy Ruottinen, Hancock, Later Elementary
 Robert Sachs, Wakefield, Business Administration
 Lucy Salminen, Ishpeming, Business Education
 Keith Semenak, Ironwood, Secondary Education



Shigeko Nishihara Kumakani, Hawaii, Secondary Ed.
 David Nordin, Daggett, Secondary Education
 Carolee Oas, Munsing, Later Elementary
 Judy Olson, Marquette, Home Economics



Patricia Seppala, Rock, Music Education
 Pat Shanley, Marquette, Art Education
 Al Skewis, Ishpeming, Secondary Education
 David Slick, Marquette, Business Administration



Sylvia Ostanek, Trenary, Home Economics
 Eugene Parkonen, Negaunee, Secondary Ed.
 Pauline Petermann, Ahmeek, Music Education
 Vivian Peterson, Kingsford, Later Elementary

Ronald Smith, Wakefield, Music
 Cornelius Sochay, Nahma, Business Administration
 Gayle Starkey, Republic, Home Economics
 Shirley Strom, Stevenson, Early Elementary



Mary Ann Pirhonen, Alston, Early Elementary
 Maxine Raab, Trenary, Home Economics
 Harry Rajala, Gladstone, Business Ed.
 Kay Reavie, St. Ignace, Early Elementary



Daniel Stupka, Houghton, Conservation
 Palmer Swanson, Wakefield, Later Elementary
 Ronald Talvitie, Rapid River, Music
 Nancy Tauses, Marquette, Early Elementary Education

Paul Tervo, Mohawk, Social Studies
 James Thomas, Ironwood, Business Administration
 Janice Tibor, Marquette, Early Elementary
 Terry Tibor, Marquette, Social Service



George Tomasi, Hermansville, Business Administration
 Doris Tormala, Marquette, Early Elementary
 Mary Trola, Wakefield, Music Education
 Shirley Vedin, Menominee, Secondary Education

Sylvia Vedin, Menominee, Secondary Education
 Anita Walsh, Ontonagon, Early Elementary
 David Westlund, Wakefield, Later Elementary Education
 Myron A. Weston, Marquette, Business Administration

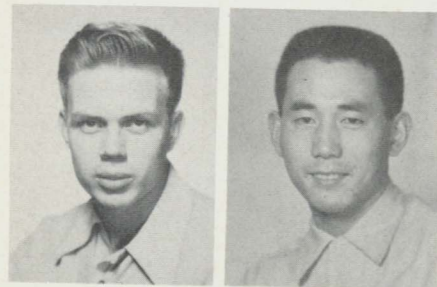
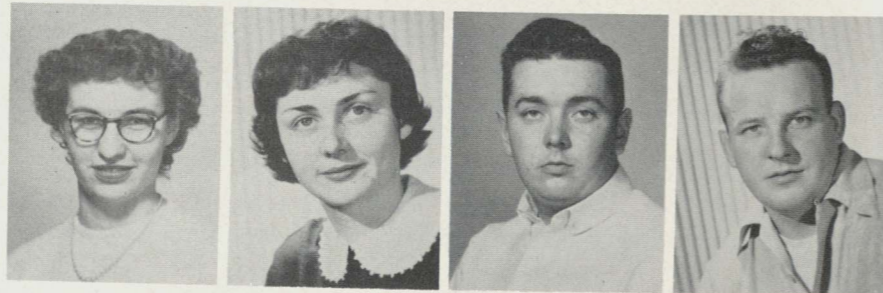

Paul Wuorenmaa, Ishpeming, Art
 Augustine T. Momiyama, Tokyo, Japan; Sociology

Rose Ceremony



Religious

*That liberty of thought and worship
Within our land shall never end.*

Wherever you find a cross-section of humanity you will also find a variety of religious creeds. And whether these people are jovial, sad, cruel or kind -- despite any defects in their character or personality -- their Belief must be their guide in Life as knowledge is the basis of a successful profession.

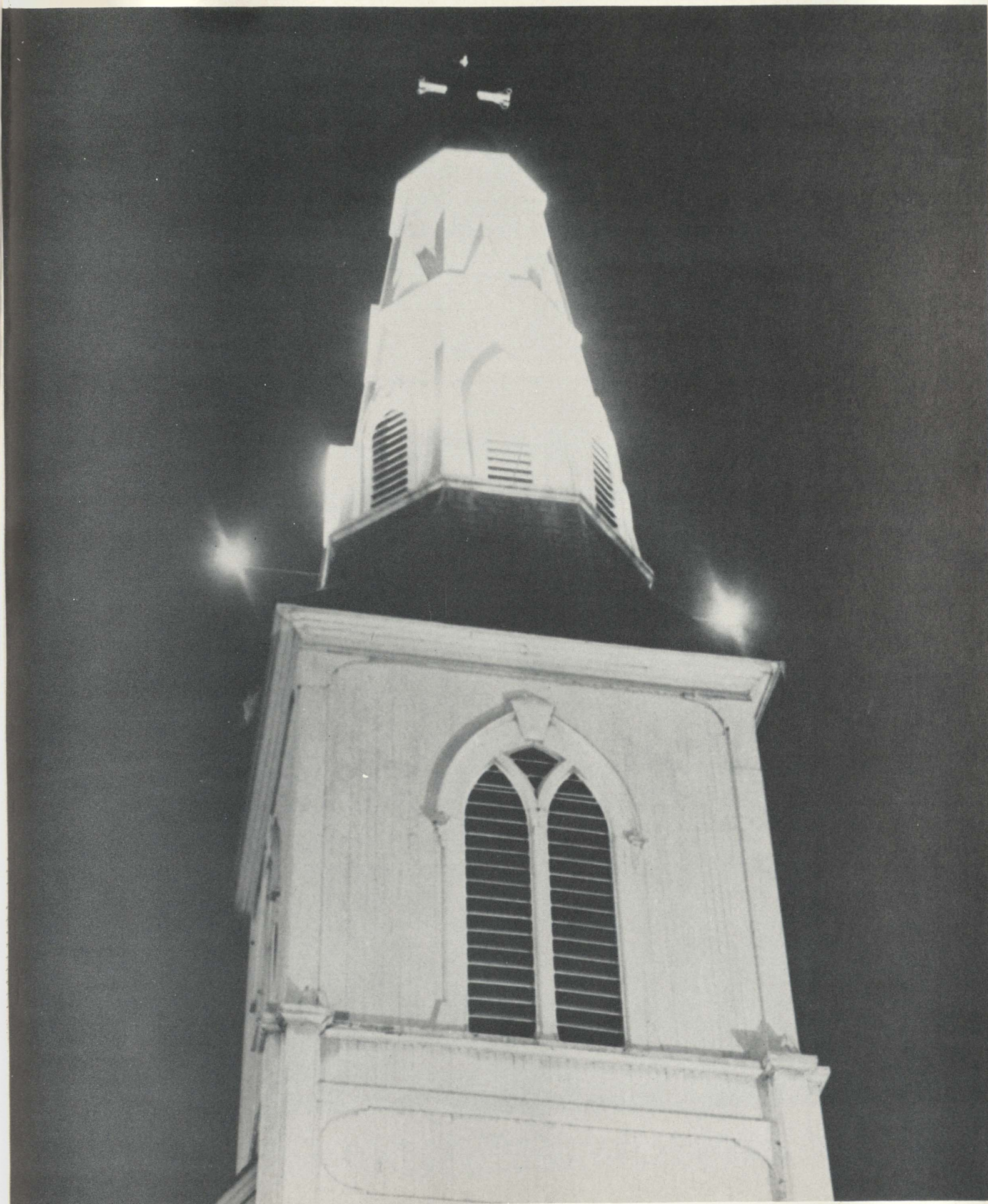

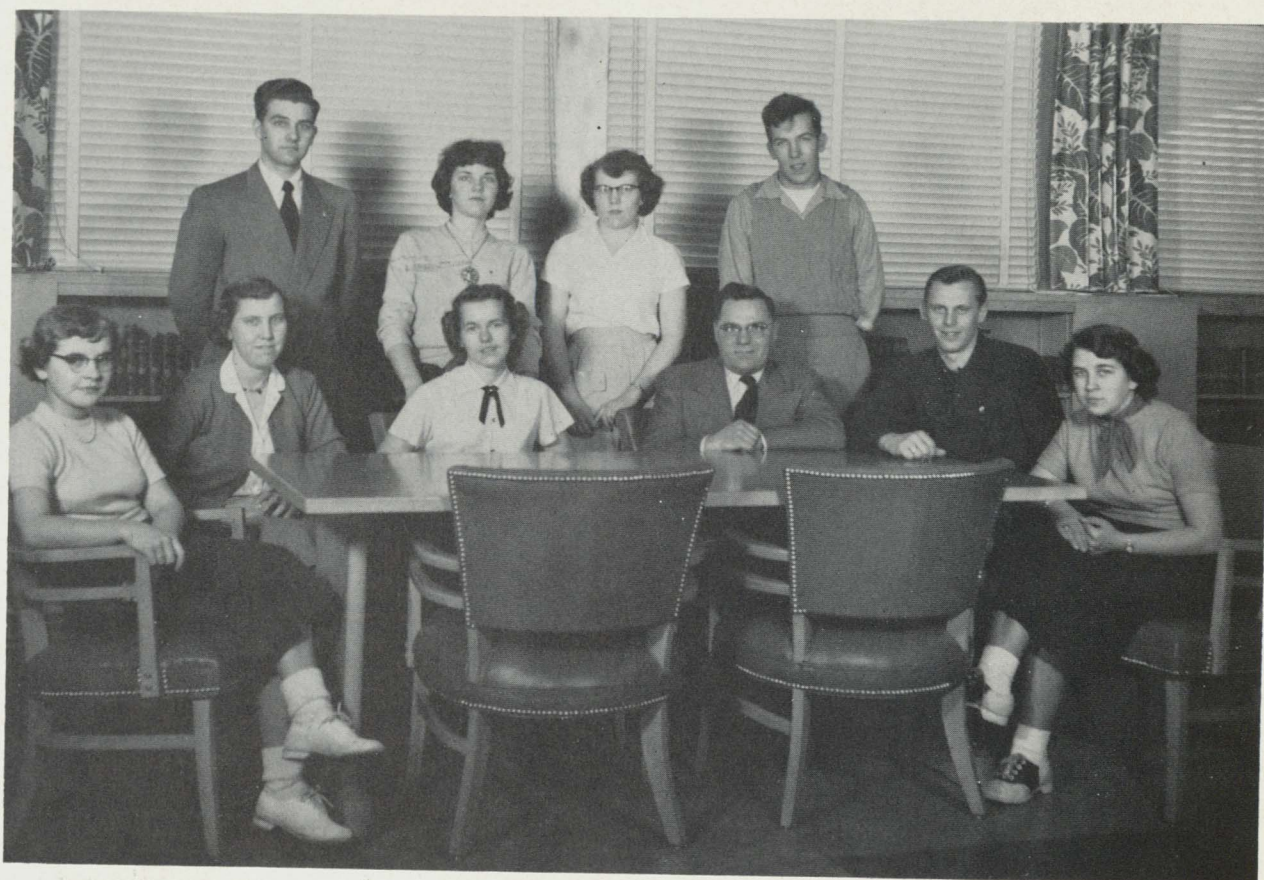

Front Row, left to right: Naomi Bodine, Vivian Peterson, Delores Vertz, Rev. A. Hautamaki, Peter Bodi, Viola Williams.
Second Row: Douglas Nordin, Beatrice Nordin, Carol Angus, Greg Lindstrom.

Intervarsity Christian Fellowship

Intervarsity Christian Fellowship is an interdenominational evangelical fellowship group having as its primary aim the promotion of Christian faith and stimulating spiritual growth among the students. There are many chapters on colleges and university campuses throughout the world.

Northern's I.V.C.F. Chapter meets weekly for

Bible studies and Christian fellowship. Several social events are sponsored during the year.

During the past year several members attended the Conference held at Gitche-Gummee Bible Conference at Ironwood. A conference with the Michigan Tech Chapter was held at Northern during the second semester.

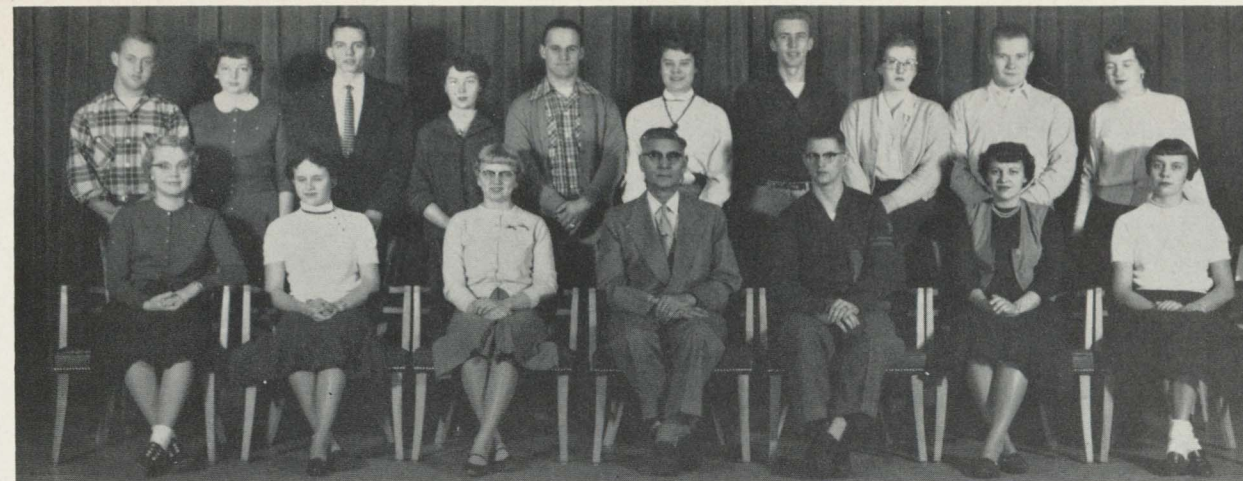

First Row: Mary Ann Pirhonen, Marcia Hicks, Olga Mykkanen, Dr. Schaefer, Harry Rajala, Helen Owens, Mary Lou Brumm. Second Row: John Reppiaho, Dottie Crase, Mel Vaara, Ruth Nordine, Ron Johnson, Laverne Simonen, Palmer Swanson, Anne Charter, John Ogren, Kay Bergstrom.

L. S. A.

The Lutheran Students Association is a national organization established to promote a spirit of fellowship among Lutheran students, to encourage participation in religious activities and to provide opportunity for discussion of religious problems encountered by college students. Meetings are held once a month in Lee Hall Conference Room where group discussions take place.

This past year the L.S.A. sent three delegates to the Land O' Lakes Regional Convention of the L.S.A.

in December. The members had their first get-together in the fall with a Potluck Supper to which all contributed. Mr. Fritz was featured as guest speaker at the annual Christmas dinner of the club. Other speakers in the religious and educational vein have been scheduled for regular meetings. Concluding the year's activities is the annual Sunrise Breakfast at Presque Isle which appeals to the more hardy Lutheran students.

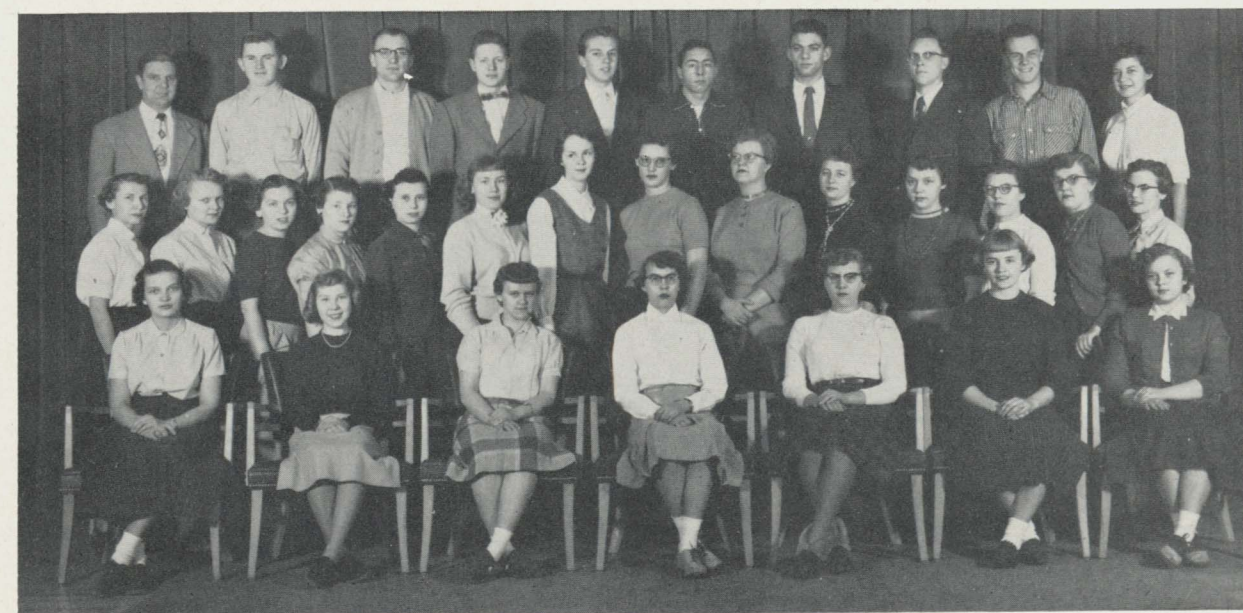

First Row: Rose Dittrich, Irma Maki, Arlene Nesberg, LaVonne Rutila, Carolyn Carlson, Joanne Nelson, Eleanor Mannisto.
Second Row: Dorothy Granskog, Nancy Ruottinen, Marie Godell, Marcia Belmas, Ann Magnuson, Caryl Olsen, Arlene Jarvis, Alyce Gallmore, Joanne Harju, Ann Saunders, Carol Malila, Betty McNaughton, Helen Kaarre, Ruth Platzke. Third Row: Henry Saastamoinen, Ronald Koski, Charles Pearson, Donald Nordling, Earl Halvas, William Williamson, Leif Lindholm, Bob Aikala, Tom Huebner, Nelie Schaefer.



Front Row: Dorothy Davis, Nancy Neisius, Jack Clark, Norine Cleary, Pat Shanley, Theresa Linder. Second Row: Carol Corn, Mary Cybulski, Betty Beyers, Joan Probstfeld, Helen Charron, Anne Geigel, Maxine Ebli, Pat Marley, Lydia Banach, Doreen Andary, Shirley Bonevelle, Marina Hooper. Third Row: George Tomasi, John Healy, Cornelius Sochay, Barry Torreano, Richard Hengesh, Terry Tibor, Lorry Beyers, Donald Giesen, Joe Giachino, James Lee, Bob Savera.

Newman Club

The Newman Club is the campus organization which aims to keep the Catholic students in spiritual, intellectual, cultural, and social contact with their church. The Club at Northern is an affiliate of the national Newman Club Federation, which is a part of the National Catholic Welfare Council.

Regular meetings are held on the campus on the third Tuesday of each month. The Newman Club sponsors Sunday suppers, communion breakfasts, an annual retreat, and other religious and social gatherings.



Front Row: Frank Lucci, F. Barth Richards, Dave Gallinetti, Ed Lubamersky, Patrick Wood, Charles McGee. Second Row: Marilyn Simmons, Stephanie Rubin de la Borbolla, Jean Boyer, Katherine Olson, Yvonne Jacques, Janice Tibor, Marlene Badini, Mary Beyers, Peggy DeCook, Rosalie Owens, Nancy McDonnell, Kenny Heim, Marvin Federighe, Don Balzarini, William Rodman, Bob Maisonneuve, George Parolini, Clem Ginaras, John Erm, Robert Hulsizer, Adam Marvar, K. David Hirn.

The Wesley Foundation, as a part of the Methodist Student Movement, has as its objectives to deepen Christian faith, provide warmth of Christian fellowship, promote religion in higher education, and develop a sense of world Christian community.

The Wesley Foundation has as its activities the annual Christmas faculty tea, and this year the group sponsored a Sock Hop. A delegation was sent to the winter conference at Albion College. During the summer officers attended the Student Leadership Training Conference and in the Spring a group attended the Michigan Interdenominational Christian Convocation. Speakers, panels and discussions were held at meetings. The Wesley Foundation offers students wholesome activity and strives to provide a "home away from home" for its members.



President-Dottie Crase

Wesley Foundation



Front Row, left to right: Marlene Seidl, LeRoy Murley, Dottie Crase, Rev. Cargo, Mr. Nelson, Geraldine Sundelius, Phyllis Talbot. Second Row: Sandy MacLean, Russell Richards, John Ward, Liz Cory, Erwin Richter, Shirley Segerstrom, Mary Jane Rodgers, Muriel Galer, Meta Hunt, Nancy Isdebski, Naomi Bodine, Robert Sachs. Third Row: Marmie Peterson, Dorothy Larson, Nancy Sorenson, Ruth Platzke, Marilyn Sleeman, Mary Orava, Jo-Ann Drake, Shigeiko Nishihara, Shirley Hampton, Les Peterson.



Front Row, left to right: Carolyn Brightsman, Louise Hall, Rev. Homer D. Mitchell, Helen Johns, Elenore Gieser. Second Row: Joi Chun Kim, Mr. L. Gant, Mrs. Gant, Ki Seuck Ryong, Nielsen Locke.

Westminster Fellowship

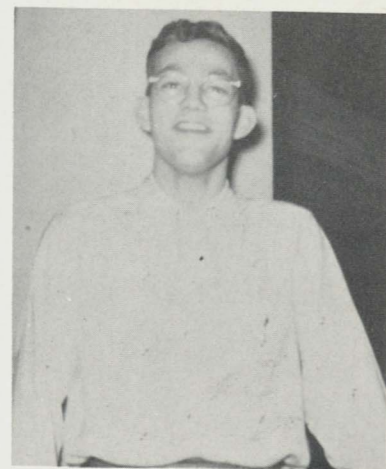

President-Niel Locke

The Westminster Fellowship is a Presbyterian Youth Group organized for the purpose of promoting Christian fellowship among its members. Meetings are held each Sunday evening in the Church social room which are open to all interested persons.

The Sunday night sessions are taken up with business, study, recreation, and an informal meal prepared by members. Educational speakers have been invited to the meetings whose talks have been enjoyed by members of Westminster. During the past year much attention has been devoted to a special study series concerning the topic "Integrating Religion into Your Work".

They're at it Again!!!



Cafe capers.

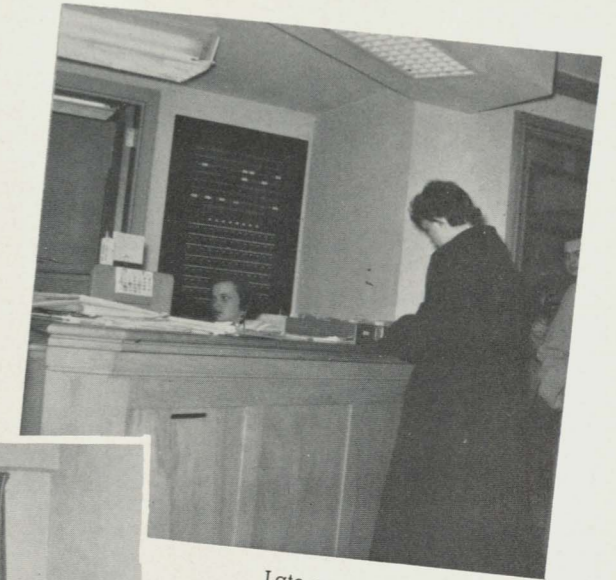

Late again??



Open house?

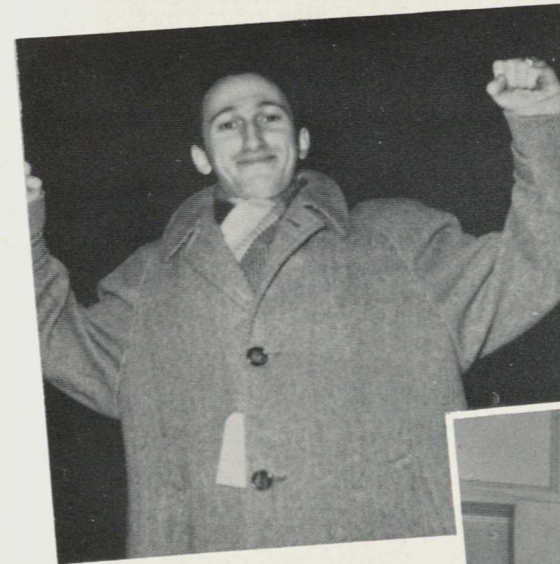

Tarzan? No, shoulder pads.



7 Up??
Looks posed.



Pat!



That's telling 'im!



Sororities Fraternities

The gregariousness of man has forced him to seek a companionship that is more intimate than the normal contact with society. Such friendship is formed by common interests in the fraternities and sororities of colleges and universities. The reminiscent years thrive on memories of these youthful school-day friends.



*And when
Our sojourn*

*in years to come we ponder well
'neath thy ivyed walls,*

Beta Omega Tau Sorority



Front Row: Mary Cybulski, JoAnn Greig, Nancy Neisius, Joanne Becker, Dayle Graves, Lois Jones, Janice Gibson, Nancy Sorenson, June Holmquist. Second Row: Joan Probstfeld, Jean Boyer, Carol Corn, Shirlee Seppala, Phyllis Talbot, Greta Anderson, Joie Townsend, Marilyn Faull, Dorothy Larson, Mary Lou Anderson, Mary Beyers. Back Row: Marie Godell, Carolee Oas, Dorothy Slosson, Betty Vallier, Barbara Nelson, Gayle Starkey.



Nancy Neisius-President

The members of the Beta Omega Tau Sorority, founded in 1923, aim for the qualities of sincerity, loyalty, reliability, and understanding. With an increased membership this year the Betas enjoyed a full and active social calendar.

A candlelight initiation, followed by rushing parties, began the year's activities for the Betas. Their rushing parties, the annual Smorgasbord and a Beta Round-Up, were enjoyed by the many who attended. The Betas joined with the other sororities in the January Tri-Sorority Dance but, for the first time, they had their own spring dinner dance. The Beta Bunyan Ball was their contribution to Northern's social calendar. Their annual Mother's Day Teas completed the year for the Betas.



Front Row: Mary Ann Watson, Marilyn Sleeman, Carol Malila, Shirley Hampton, Marilyn VanDeWeghne, Cathy Noblet, Emma Dorow, Rosamond Peterson, Arlene Nesberg. Second Row: Susan Griswold, Naomi Bodine, Mary Ann Simmons, Lydia Banach, Doreen Andary, Sandra Gendzwill, Barbara Brawley, Ann Saunders, Mary Hayes, Shirley Segerstrom, Elizabeth Cory, Joyce Bryers, Nancy Kuisti. Back Row: Rosemary Peterson, Mary Tuch, Helen Felt, Caryl Olson, Nancy Koski, Joan Adamson.



Beta bird?



Beta birthday!



Beta ballad.



Beta boosters!



Betas?

Cegmer Seg Sorority



Front Row: Nancy Ostman, Yvonne Jacques, Marmie Petersen, Gloria Maki, Kathy Olson, Janet Messenger. Back Row: Betty Superko, Jeanette Fosmo, Mary Ann Pirhonen, Sandy Dyer, Anita Walsh, Pat Marley, Bev Dean, Marina Hooper, Ellen Hakala.



Yvonne Jacques-President

The principal aim of the Cegmer Seg Sorority has always been the promotion of sisterhood among Northern women. The segs have been on campus since April of 1923.

Another full year of social activities was enjoyed by the Segs this year. After a solemn candlelight initiation the Segs moved into their fall rushing program. Their two rushing parties were a Barbecue and a Candy Tea. In January they participated in the Tri-Sorority Dance, Pink Paradise. The Segs' spring social calendar included another formal dance and a picnic. Their contribution to the social life of the school was their annual Waterfront Cafe.



Christmas goodies



Engaged Look



Umm, taste good?

All set!



Seg Beauties



Pretty smile



Helen pledging



Jeanette becomes a member



Marmie Peterson, Kathy Olson, Pat Marley, Gloria Maki, Ellen Hakala, Bev Dean, Mary Ann Pirhonen, Yvonne Jacques, Susie Brungraber.

Delta Sigma Nu Sorority



Front Row: Sue Gollinger, Norine Cleary, Terry Fisher, Donna Jensen, Phyllis Porter, Doris Tormala, Ruth Platzke, Betty Hockin. Second Row: Irma Maki, Joan Freeman, Sylvia Vedin, Joan Maki, Mary Lou Brumm, Janice Tibor, Pat Shanley, Arlene Jarvis, Elenore Geiser. Back Row: Betty Beyers, Laverne Simonen, Helen Owens, Shirley Mattson, Lois Lee.



Joan Lindholm-President

The Delta Sigma Nu Sorority, the oldest sorority on campus, enjoyed another successful year with a full social calendar that also promoted their aim of friendly sisterhood.

Their Back-to-School Dance with a special floor-show at intermission started the sorority activities for the year and was enjoyed by the entire student body. Rushing parties—an informal Scotch party and a Birthday Party—took up the fall season and were greatly enjoyed by all who participated. Their Christmas Dinner Dance, Silver Bells, was a huge success. A caroling party and an outdoor fun party made up the winter social program. The Delta's 32nd Birthday Party, the Spring Dinner Dance, and the annual sorority picnic rounded out the year's activities.

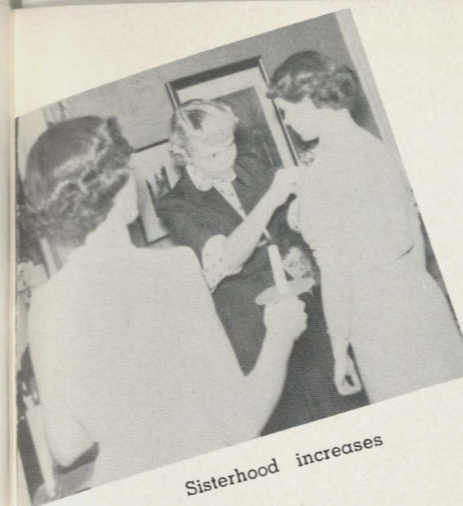

Sisterhood increases



"Mitzi"



Are you afraid?????



Food waits while we talk



Glenda and crew



Banner among the beauties



Front Row: Jane Whitton, Nancy Gothe, Jo-Ann Drake, Karen Jamison, Stephanie Rubin, Mary Ann Biscomb. Second Row: Janice Aho, Marcia Belmas, Nancy Ruottinen, Dottie Crase, Betty McNaughton, Shirley Bonevelle, Marlene Badini. Back Row: Janice Wagner, Betty Pynnonen, Mrs. Wilmer, Marcia Hicks, Joan Lindohm.



Front Row: Mrs. Gant, Mary Ann Hoffman, Toni Wilson, Pat Niemi, Clarice Woods, Mrs. Plough, Shigeko Nishihara, Carol Rasmussen. Second Row: Theresa Linder, Rosalee Owens, Dorothy Schwalenberg, Shirley Strom, Beatrice Nordin, Helen Andrews, Violet McLaughlin, Doris Falardeau, Shirley Vedin, Janice Hoffman. At Window: Delores Costantino, Gayle Swanson, Elaine Block, Bernice McNeely.

Gamma Phi Alpha Sorority



Mary Ann Hoffman-President

This year the Gamma Phi Alpha Sorority, whose objectives have always been high scholastic standards, friendliness, to all students, and the furthering of Northern's interests, celebrated their twenty-seventh year on campus.

Participation in Homecoming, particularly their Coronation Ball, began the year's activities for the Gammas. Two rushing parties, a Hunting Party and a Backwards Party, were preliminaries to the pledging season. The Tri-Sorority Dance Pink Paradise, was held in January and enjoyed by all. A candlelight initiation welcomed the new members who joined in the Gamma's annual springtime activities—another formal dance and a sorority picnic.



Enter - Royalty



Formal Dress???



Everyone feels a little backwards.

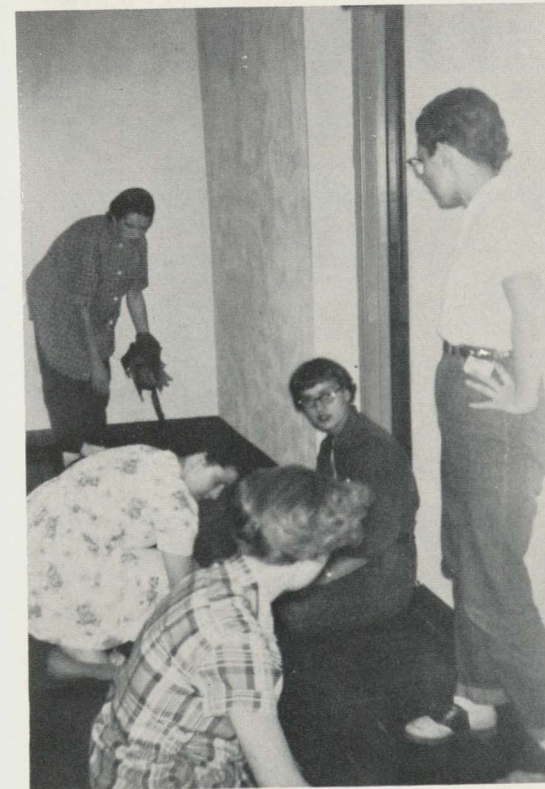

Fall-cleaning for homecoming.



Big Three Conference.

Alpha Phi Omega Fraternity

Iota Chi Chapter



Front Row: Walter Dabeck, Mr. Wahtera, Palmer Swanson, Al Dufour, John Slapp, Tom Kee, Jay Bates. Second Row: LeRoy Murley, Gene Beaudoin, Jerry Odlund, Charles Westen, Jack Channing, Jerome Waldron, Robert Maisonneuve, James Thomas, Blaine Racine, Doug Moreau, Paul Muorenmaa, Charles McGee, David Westlund, Kenneth Heim.

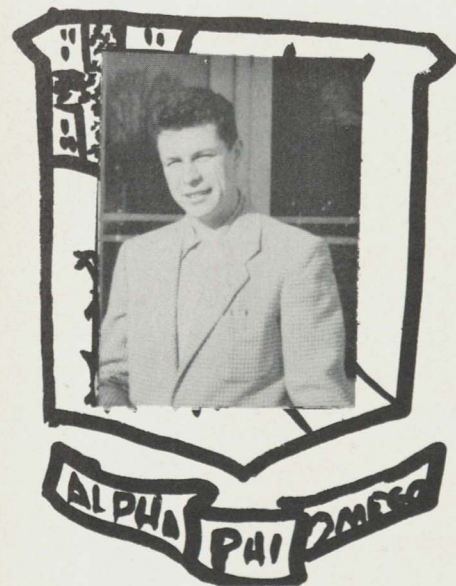

Al Dufour-President

The Alpha Phi Omega, national service fraternity, was founded in 1925 at LaFayette College. The Iota Chi Chapter of N.M.C.E. became a member of the national fraternity in 1951.

The purpose of Alpha Phi Omega is to assemble college men in the fellowship of the scout oath and law, to develop friendship and to promote service to humanity.

At Northern, Alpha Phi Omega performs such services as assisting the administration during freshman orientation week, preparing the homecoming bonfire, sponsoring the annual Christmas dance, serving as guides and ushers at many of the school functions, and helping to judge the district Boy Scout Klondike Derby. This year we also assisted in promoting the Gilbert L. Brown Memorial fund, an activity we expect to continue in future years.

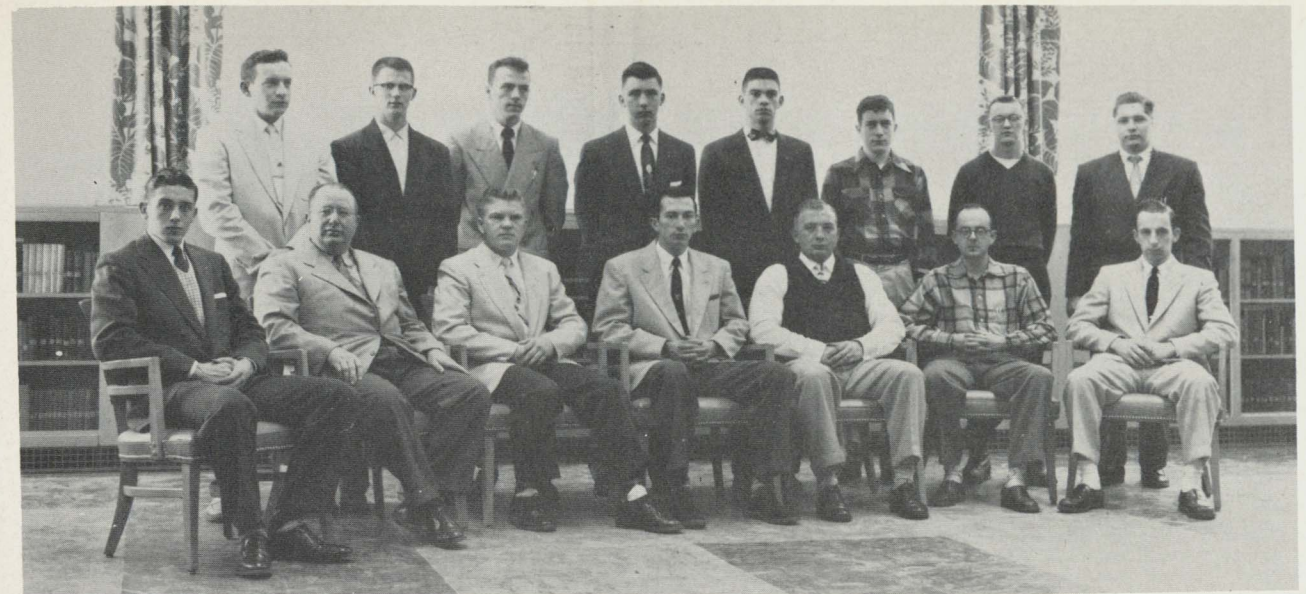

Front Row: Dick Hengesh, Mr. Pearman, Jay Bates, Jack Clark, John Slapp, Tom Kee, David Gallinetti. Second Row: David Pepin, Harry Rajala, Terry Tibor, Jack Ardvin, Leif Lindblom, Jim Brusoe, Tom La Londe, Walter Dabeck.



K.P. duty.

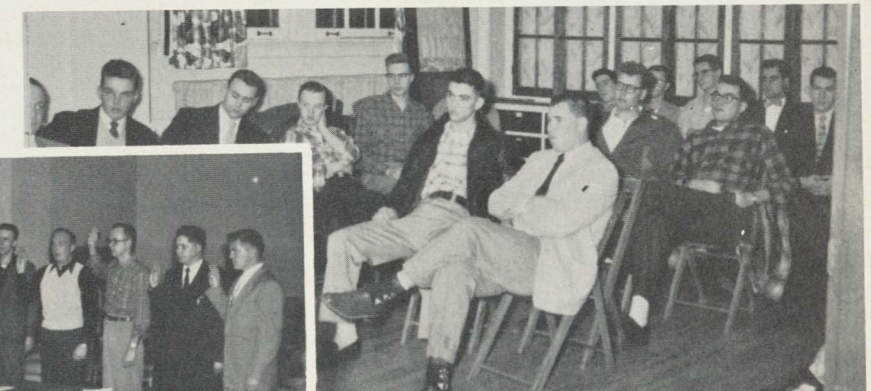

You made it, Krage.



The Wheel.



Do you hereby swear . . .

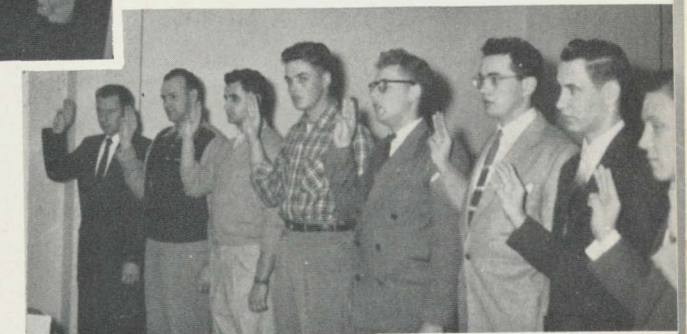

Eight in a row.



Money, money, money!



Cutting cak-ers.

Theta Omicron Rho Fraternity



First Row: Dave Mahowald, Ken Ericson, John Henderson, Jack Chown, Jack Elchroth, Marvin Federighe. Second Row: Allen Reynolds, Malcolm Johnston, James Lombard, Don Hooper, Ronald Patron, Mark La Bonte, Don Balzarini, John Pontii.

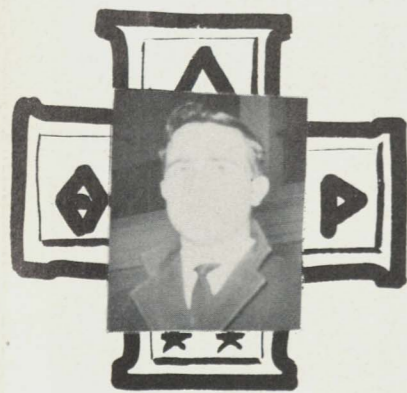

Jack Chown-President

The Theta Omicron Rho Fraternity, the oldest organization on Northern's campus, was founded in 1914 for the purpose of promoting the intellectual, moral, and social standards of its members. The large fraternity house offers ample opportunity for the Thetas to get better acquainted and join together in many and varied social gatherings.

The Theta Turkey Trot is an annual affair and other big events included the Christmas formal and a Spring Dinner Dance. Bowling, tennis and volleyball, and ping-pong are regular activities at the house and the Thetas were also active participants in the college intramural program.



First Row: James Kane, Dick Lutey, Albert Goodney, Edward Johnson, Charles Wilson, Ray Saari, Barth Richards. Second Row: Lloyd Petersen, Francis De Celle, Clement Gingrass, William Davison, Peter Findley, Melvin Keranen, James Fuller, Lorry Beyers, George Raish.



Dixie Don.

Dixie Dandies



Mrs. Zielinski



Front Row: Tom Peters, Erwood Slade, Roy McCollom, Cornelius Sochay, Sandy MacLean, Lou Myefski. Second Row: John Healy, Frank Lucci, Gil Canale, Bill Hatch, Bob Savera, Bill Pearson, Tom Cook, Edwin Johnson, Mel Vaara, Marvin Tollefson.

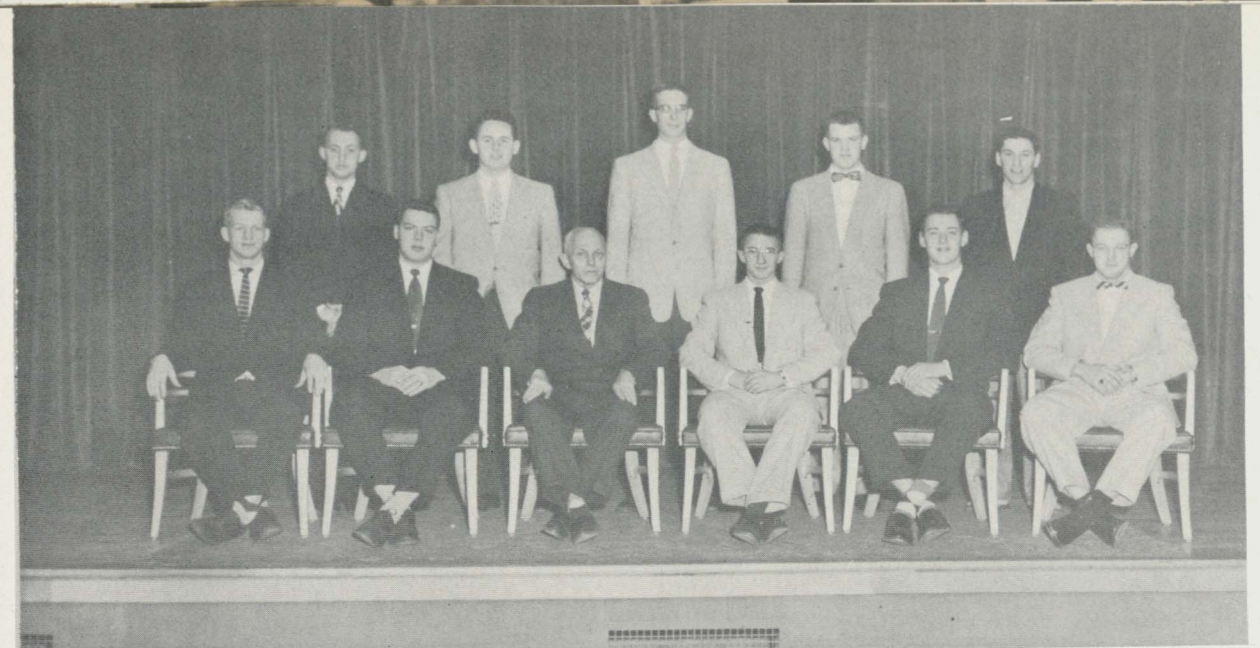

Front Row: Warren Wilson, Brodie Westen, D. J. Zwemer, Ron Peltier, Harvey Fletcher, David Belger. Second Row: John Leppiaho, Robert DeMille, Ronald Kalk, Eugene Branstrom, Roy Bentley.

Tri Mu Fraternity

Tri Mu Fraternity, organized in 1922, has long promoted high physical, social, intellectual, and moral standards among its members. The fraternity house has aided in the development of a strong fraternal spirit among the Tri Mu members.

Tri Mu contributions to Northern's social calendar were their Halloween Masquerade Party and their biennial stage production, "Brite Lites," the big event on campus for the spring semester. A dinner dance and many smaller social gatherings at the house were also part of the Tri Mu program. Active participation in intramural sports was enjoyed by many Tri Mu's.



Cornelius Sochay-President

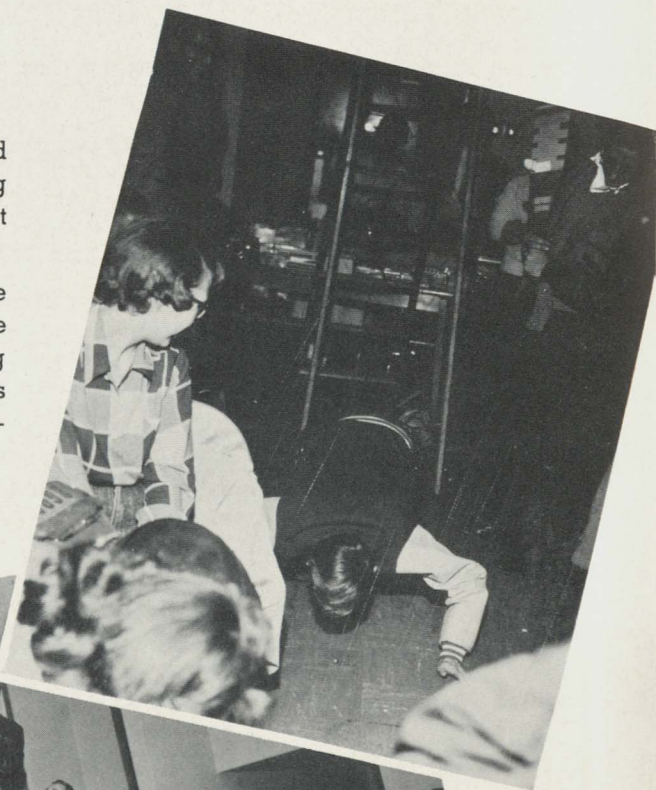

Nosing??



They're high.



Mmmmm!

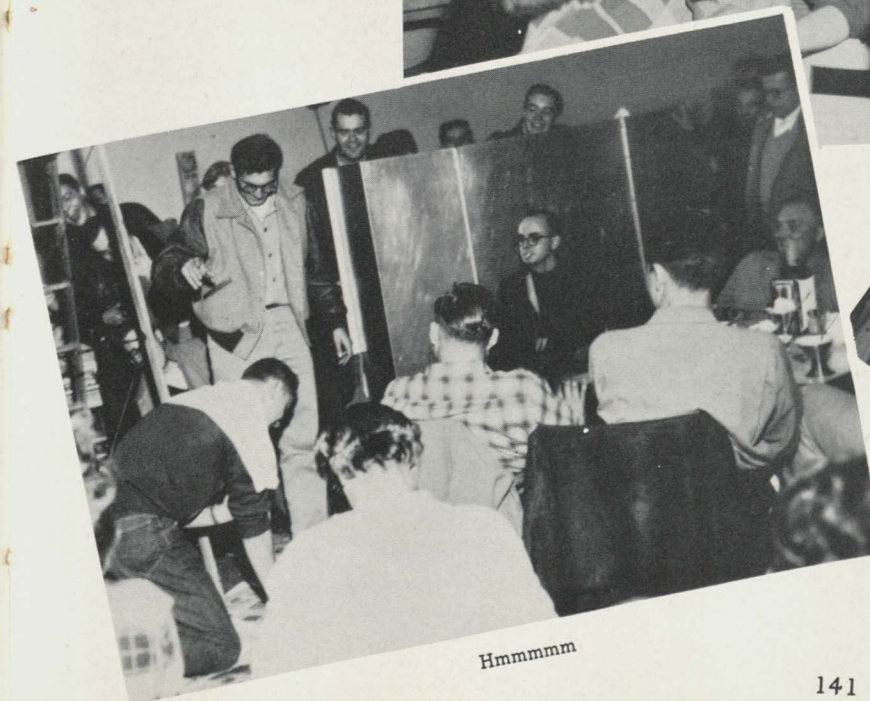

Hmmmm



Humph!

Homecoming

*Our hearts will pledge renewed devotion
In hallowed memory of thy halls*

Faculty and students alike drop the semi-formal attitude of college life and plunge into the happy confusion of Homecoming. A better understanding of college functions and the people who make it function evolve from the common interests and close relations of campus royalty elections, parades, pep rallies and dances.



Regal

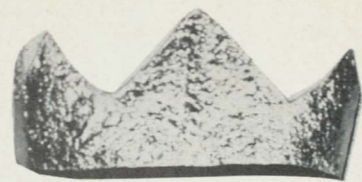

Rumpus

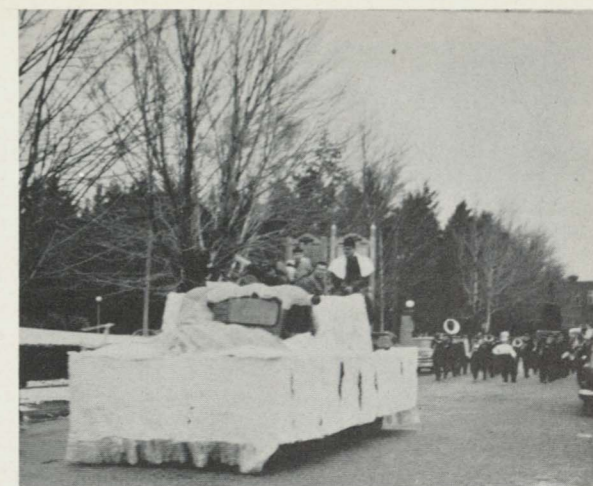
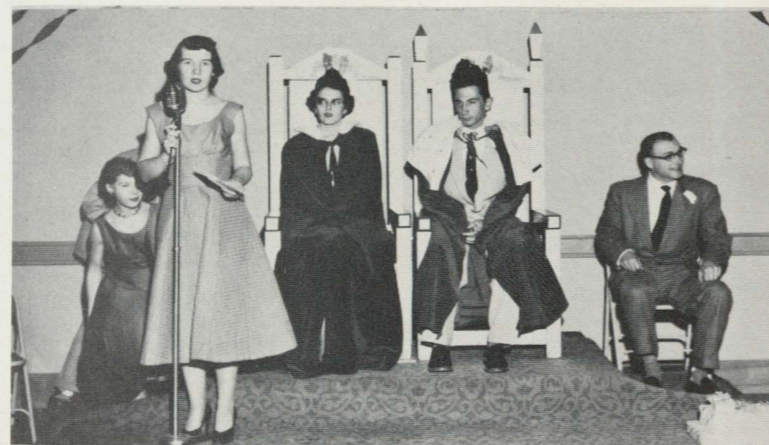

Floats Galore





Ye gods and little dancers!



Big wheels,
and three wheels.

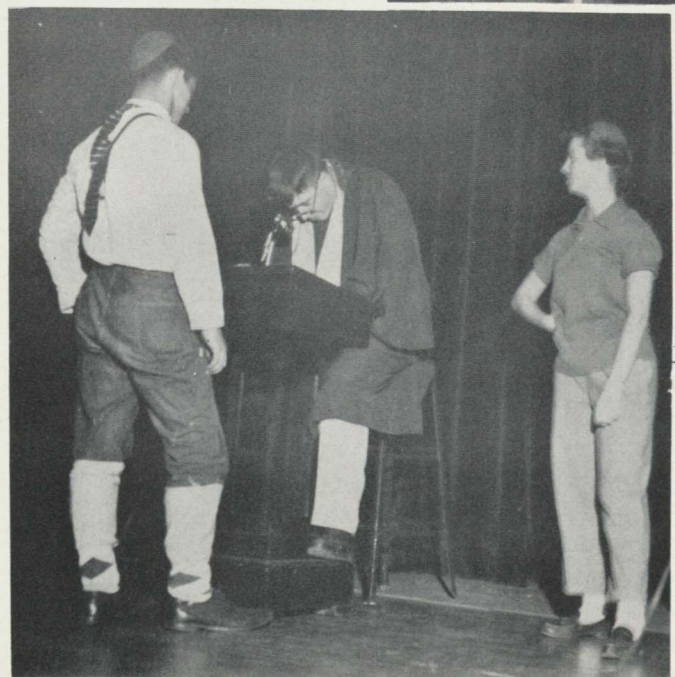

Yeah, Judge?

Ya-tit-ta, ya-tit-ta, ya-tit-ta!



**F
R
O
S
H
F
O
L
I
S
H
N
E
S
S**

Triumph:



Our coach.

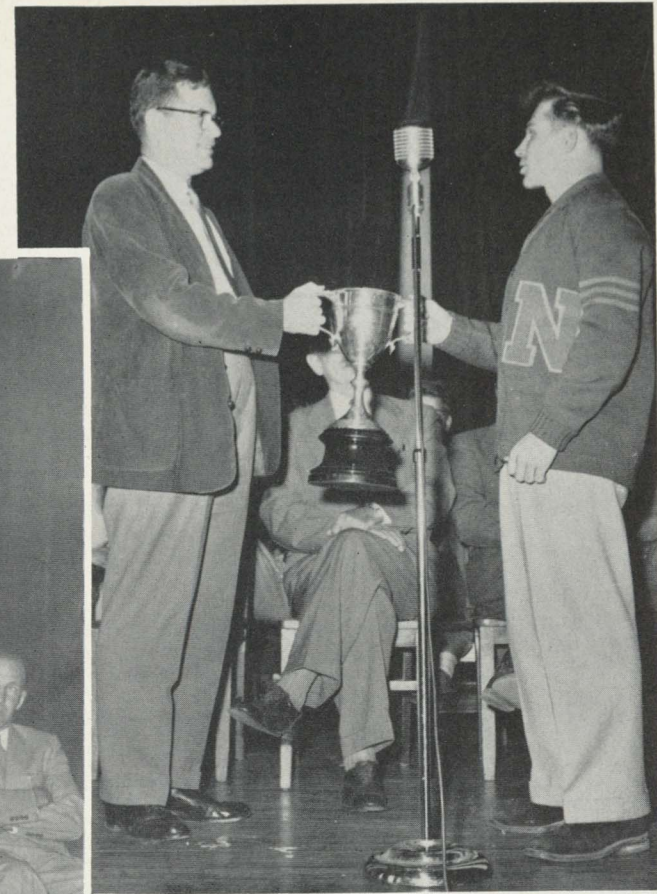

Our captain.



It gives us great pleasure



Muggs.

**T
E
C
H
T
R
O
P
H
Y**



Tech?



Heck



Rah!



Ditto!



Rah!



Rah!



Ditto!

INDEX

A

Aartila, Richard, 39, 92
 Adams, Robert, 96
 Adamson, Joan, 30, 96, 129
 Aho, Janice, 2, 112, 133
 Aikala Bob, 26, 68, 121
 Alanko, Marion, 68
 Andary, Doreen, 32, 96, 122, 129
 Anderson, Beverly, 106
 Anderson, Greta, 106, 128
 Anderson Mary Louise, 106, 128
 Anderson, William, 96
 Andrew, Richard, 96
 Andrews, Helen, 106, 134
 Anglim, Adrian, 41, 85, 93, 112
 Angus Carol, 96, 120
 Anttila Esther, 24, 30, 40, 68
 Ardivin Jack, 96, 137
 Arenz, John, 68
 Arndt, Maxine, 96
 Arvo, Gary, 34, 112

B

Badini, Marlene, 96, 122, 133
 Balzarini, Don, 31, 43, 68, 122, 138
 Banach Lydia, 96, 122, 129
 Banks, Reynold, 32, 85
 Bartels, Charles, 36
 Bartol, Judith, 68
 Bates, Jay, 43, 106, 136, 137
 Beadle, Mervin, 34, 112
 Beaudin, William, 96, 106
 Beaudoin, Louis, 31, 43, 136
 Becker, Joanne, 27, 38, 42, 46, 112, 128
 Belanger, Ernest, 31, 106
 Belger, David, 31, 34, 41, 80, 83, 93, 106, 141
 Bellingier, Anna, 37, 68
 Belmas, Marcia, 121, 133
 Beltrame, Lawrence, 35, 68
 Benaglio, Martha, 53
 Benson, Donna, 112
 Bentley, Roy, 34, 80, 84, 93, 106, 141
 Bergeron, Norman, 96
 Bergstrom, Kathleen, 42, 68, 121
 Beyers, Elizabeth, 106, 122, 132
 Beyers, Lorry, 112, 122, 139
 Beyers, Mary, 33, 106, 122, 128
 Bietala, Jacob, 106
 Biscomb, Mary Ann, 96, 133
 Block, Elaine, 25, 40, 112, 134
 Boase, Thomas, 96
 Boden, Joseph, 69
 Bodi, Peter, 50, 112, 120
 Bodine, Naomi, 33, 96, 120, 129
 Boqarin, Russell, 46, 83, 89, 91
 Bolin, Arnold, 69
 Boneville, Shirley, 46, 47, 96, 122, 133
 Boyer, Jean, 28, 106, 122, 128
 Branstrom, Eugene, 97, 141
 Brawley, Barbara, 97, 129
 Brightsman, Carolyn, 33, 106, 124
 Brumm, Mary Lou, 33, 36, 39, 106, 121, 133
 Brungaber, Susanne, 33, 77, 131
 Brusoe, James, 97, 137
 Bryers, Joyce, 27, 29, 34, 47, 97, 129
 Bucklin, Robert, 97
 Bullerdick, Robert, 27, 97
 Burns, Tina, 24, 112

C

Calo, John, 47, 69
 Campbell, Judith, 106

Canale, Gildo, 34, 41, 80, 82, 93, 112, 140
 Carlson, Carolyn, 97, 121
 Carlson, Jean, 107
 Carlson, Gilbert, 69
 Carlson, Kenneth, 86
 Carlson, Shirley, 97
 Carlstrom, Dell, 97
 Caron, Lawrence, 25, 69
 Channing, John, 31, 34, 136
 Charron, Helen, 97, 122
 Charter, Anne, 121
 Chown, John, 69, 138
 Christianson, Mary, 97
 Clark, Jack, 41, 46, 50, 89, 90, 93, 112, 122, 137
 Cleary, Norine, 5, 43, 107, 122, 132
 Cleven, Jane, 53
 Closser, Martha, 47
 Collins, Joy, 42, 43, 107
 Collins, Arthur, 77
 Collins, John, 86
 Constantini, William, 134
 Consul, Jacqueline, 29, 107
 Cook, Tom, 25, 34, 41, 89, 90, 112, 140
 Cope, Robert, 97
 Corbiel, Joseph, 41, 84, 93, 97
 Corcoran, Margaret, 43, 76
 Corn, Carol, 107, 122, 128
 Cory, Elizabeth, 5, 29, 47, 97, 123, 129
 Constantino, Delores, 30, 97
 Courtney, Mary, 97
 Cox, James, 107
 Crase, Dorothy, 50, 107, 121, 123, 133
 Cuculi, Dale, 97
 Culver, Harry, 97
 Cybulski, Mary, 38, 43, 122, 128

D

Dabeck, Walter, 27, 69, 136, 137
 Dahlquist, Vern, 107
 Danielson, Madge, 97
 Davis, Dorothy, 29, 31, 50, 112, 122
 Davison William, 139
 Dean, Beverly, 130, 131
 DeCelle, Francis, 98, 139
 DeCook, Margaret, 107, 122
 DeGayner, Eugene, 70, 80
 DeGayner, Mary, 70
 DeHut, Joan, 107
 Dellangelo, Eugene, 31
 Delmet, James, 70
 DeMille, Robert, 98, 141
 Deschaine, William, 107
 Detroit, Merrill, 27, 32
 Dianda, Robert, 26, 70
 Dittrich, Rose, 121
 Doig, David, 70
 Dorrow, Emma, 98, 129
 Doubek, Dennis, 98
 Drake, Jo-Ann, 25, 123, 133
 DuBord, Barbara, 70
 Dufour, Alfred, 27, 43, 77, 136
 Dyer, Sandra, 25, 112, 130

E

Easley, Ruth, 53
 Ebli, Maxine, 47, 70, 122
 Ehman, Hildegard, 98
 Elchroth, Jack, 98, 138
 Engle, James, 34
 Enwright, Glenn, 98
 Erickson, Marge, 98
 Ericson, Kenneth, 98, 138
 Erm, John, 26, 112, 122
 Ertel, Evelyn, 28, 98

F

Faccio John, 41, 80, 85, 93
 Falardeau, Doris, 134
 Farwell, Clara, 29
 Faull, Jeanette, 107, 128
 Federighe, Marvin, 98, 122, 138
 Felt, Helen, 129
 Findley Peter, 31, 197, 139
 Fisher, Shirley, 52, 70, 132
 Fisher, Thomas, 80, 113
 Flanigan, Patrick, 113
 Flannery, Barbara, 24, 30, 113
 Fletcher, Harvey, 31, 34, 41, 86, 89, 91, 93, 107, 141
 Fochesato, Victor, 80, 85, 93
 Fosmo, Jeanette, 107, 130
 Frantti, Mary, 24, 107
 Freeman, Joan, 43, 71, 132
 Fuller, James, 47, 50, 107, 139

G

Gaboury, Roger, 98
 Galer, Muriel, 107, 123
 Gallinetti, David, 34, 41, 80, 82, 113, 122, 137
 Gallmore, Alyce, 29, 37, 98, 121
 Gauthier, Andrew, 31
 Geigel, Ann, 98, 122
 Gendzwill, Sandra, 43, 98, 129
 Ghiardi, Eugenia, 113
 Giachino, Joseph, 98, 122
 Gibson, Janice, 28, 43, 46, 108, 128
 Giesen, Donald, 28, 113, 122
 Gieser, Elenore, 108, 124, 132
 Gingras, Glem, 108, 122, 137
 Gingrass, Paul, 46, 84
 Giovannini, John, 39, 47
 Godell, Lydia, 108, 121, 128
 Gollinger, Suzette, 46, 108, 132
 Goodney, Albert, 98, 139
 Gothe, Nancy, 98, 133
 Granskog, Dorothy, 24, 29, 71, 121
 Graves, Dayle, 33, 88, 113, 128
 Greig, JoAnn, 46, 108, 128
 Griffin, Ethelyn, 71
 Criswold, Susan, 43, 129
 Guelf, Michael, 26
 Guiland, Marjorie, 42, 47, 108
 Gustafson, Marilyn, 53

H

Hackinson, Robert, 98
 Hakala, Ellen, 25, 108, 130, 131
 Hall, Mary, 24, 30, 71, 124
 Halvas, Earl, 98, 121
 Hamlin, Herbert, 113
 Hamlin, Joyce, 108
 Hampton, Shirley, 99, 123, 129
 Hansen, Thora, 99
 Harju, Charles, 77, 113
 Harju, Joanne, 108, 121
 Hartberger, Cory, 46, 82
 Hatch, William, 43, 140
 Hayes, Mary Ethel, 129
 Hayes, Robert, 99
 Healy, John, 43, 113, 122, 140
 Heidemann, Roberta, 99
 Heim, Kenneth, 31, 108, 122, 136
 Heinonen, Thomas, 113
 Helgren, Robert, 71
 Henderson, John, 108, 138
 Hengesh, Richard, 99, 122, 137
 Hermann, Russell, 26, 113
 Hescott, Ronald, 108
 Hicks, James, 31, 99

Hicks, Marcia, 5, 36, 40, 113, 133
 Hill, Betty, 53
 Hirn, James, 80
 Hirn, Keith, 99, 122
 Hockin, Betty, 71, 132
 Hoffman, John, 71
 Hoffman, Janice, 43, 99, 134
 Hoffman, Mary Ann, 43, 134
 Holmgren, Edgar, 40, 71
 Holmquist, June, 28, 108, 128
 Hon, Donald, 40, 77
 Hongisto, Robert, 83, 99
 Hooper, Donald, 138
 Hooper, Marina, 33, 47, 108, 122, 130
 Huebner, Thomas, 99, 121
 Hulsizer, Robert, 99, 122
 Hunt, Meta, 27, 43, 47, 99, 123

I

Isdebski, Nancy, 99, 123

J

Jacobson, James, 43
 Jacques, Yvonne, 108, 122, 130, 131
 Jamison, Karen, 28, 30, 43, 88, 99, 133
 Jarvis, Arlene, 25, 30, 50, 108, 121, 132
 Jensen, Donna, 4, 43, 72, 132
 Jodocy, Louise, 42, 72
 Johenson, Lorna, 27, 108
 Johns, Helen, 42, 124
 Johnson, Edward, 139
 Johnson, Edwin, 32, 140
 Johnson, Marilyn, 77
 Johnson, Mary Ellen, 72
 Johnson, Ronald, 34, 41, 84, 113, 121
 Johnson, Roy L., 99
 Johnston, Malcom, 99, 138
 Jones, Lois, 28, 43, 88, 108, 128

K

Kaarre, Helen, 121
 Kalk, Ronald, 37, 141
 Kane, James, 108, 139
 Kangas, Lillian, 109
 Kauppila, Celia, 99
 Kee, David, 27, 136, 137
 Kelly, Robert, 109
 Keranen, Melvin, 113, 139
 Kettunen, Henry, 99
 Kielinen, Kenneth, 99
 Kim, Jai, 124
 Kinnunen, Jerry, 84
 Kisabeth, Jean, 53
 Kjellberg, David, 99
 Klasell, Tom, 100
 Knowles, Edward, 100
 Kobasic, Anthony, 77
 Kaivu, Merle, 53
 Kopenski, Martin, 27
 Koski, Nancy, 28, 100, 129
 Koski, Ronald, 26, 109, 121
 Kraze, John, 83, 86
 Kreig, James, 109
 Kress, Larry, 84, 93
 Kuisti, Nancy, 129
 Kunan, Martin, 100
 Kyto, Melvin, 100

L

LaBonte, F. Mark, 138
 LaBonte, Richard, 100
 LaFountain, Joan, 53
 LaFountain, Tom, 109

LaLonde, Tom, 27, 100, 137
Lampinen, Richard, 34, 86, 100
Landre, Robert, 100
Lane, Duane, 85, 109
Larson, Dorothy, 36, 37, 47, 109, 123, 128
Lasak, James, 86
Laurion, Francis, 83, 100
Layne, William, 100
Lee, James, 28, 122
Lee, Lois, 33, 132
Leppanen, Irma, 25, 40, 113
Leppiaho, John, 34, 84, 121, 141
LeVernois, Earle, 36, 113
Lindblom, Leif, 100, 121, 137
Linder, Theresa, 100, 122, 134
Lindholm, Joan, 35, 40, 72, 100, 133
Lindstrom, Ralph, 31
Linstrom, Theodore, 100, 120
Lippens, Rene, 100
Locke, Nielsen, 27, 100, 124
Lombard, James, 100, 138
Long, Donna, 77
Lubamersky, Edward, 36, 41, 50, 51, 80, 83, 89, 92, 93, 109, 122

Lucci, Frank, 113, 122, 140
Luke, Mary Ann, 27, 36, 46, 100
Luoma, Gary, 100
Lutey, Richard, 101, 139
Lynch, Sally, 53

M

McCullom, Margaret, 36, 37, 101
McDonnell, Nancy, 35, 72, 122
McGee, Charles, 31, 46, 109, 122, 136
McGowan, Jane, 53, 101
McLaughlin, Violet, 24, 72, 134
McLean, Darlene, 53
MacLean, Lowe, 35, 40, 80, 83, 91, 113, 123, 140
McNaughton, Betty, 24, 101, 121, 133
McNeely, Bernice, 109, 134
Magnuson, Ann, 101, 121
Mahowald, David, 109, 138
Mai, Mary, 101
Maisonneuve, Robert, 101, 122, 136
Major, John, 47, 72
Maki, Gloria, 109, 130, 131
Maki, Irma, 25, 38, 43, 88, 114, 121, 132
Maki, Joan, 40, 114, 132
Malet, David, 101
Malila, Carol, 43, 47, 101, 121, 129
Mannisto, Eleanor, 101, 121
Marinelli, Arthur, 101
Marley, Patricia, 47, 109, 122, 130, 131
Marshalek, Bert, 77
Martell, John, 85
Martin, Roberta, 109
Marvar, Adam, 101, 122
Maslowski, James, 86
Mattson, Franklin, 101, 114
Mattson, Shirley, 32, 40, 132
Medlyn, Barbara, 109
Messenger, Janet, 37, 109, 130
Meyers, John, 26, 73
Mileski, Pauline, 101
Miller, Eugene, 34, 41, 80, 86
Mincoff Maryanne, 109
Minzey, Julia, 114
Miron, Claude, 85, 101
Mlnar, Paul, 26, 73
Momiya, Augustine, 116
Monck, Robert, 31, 34, 41, 80, 85, 93, 114
Moreau, Douglas, 136
Morrissette Maxine, 114
Morton Lawrence, 32, 101
Mosher, William, 73, 80
Mottes, Gerald, 101
Murley, Le Roy, 73, 123, 136
Murphy, Olive, 29, 45, 47, 50, 109
Mutka, Norman, 32, 101

Myefski, Louis, 73, 83, 140
Myers, Marilyn, 25, 39, 46, 47, 88, 101
Mykkanen, Olga, 29, 30, 121

N

Naser, Gretchen, 53
Neisius, Nancy, 36, 40, 46, 73, 122, 128
Nelson, Barbara, 128
Nelson, Joanne, 101, 121
Nelson, Sigurd, 102
Nesberg, Arlene, 102, 121, 129
Niemi, Patricia, 47, 114, 134
Niemi, Robert, 102
Nishihars, Shigeko, 36, 38, 40, 114, 123, 134
Noblet, Catherine, 102, 129
Nordin, Beatrice, 102, 120, 134
Nordin, David, 114
Nordin, Douglas, 5, 35, 73, 120
Nordine, Ruth, 50, 109, 121
Nordling, Donald, 102, 121
Nystrom, Robert, 86, 89, 91
Nystrom, Wayne, 73, 90

O

Oas, Carolee, 114, 128
Odlund, Gerald, 31, 102, 136
Ogren, John, 32, 40, 74, 121
Olsen, Caryl, 102, 121, 129
Olsen, Gary, 27
Olson, Doris, 53
Olsen, Judith, 33, 114
Olson, Katherine, 28, 102, 122, 130, 131
Orava, Mary, 24, 29, 109
Ostaneck, Sylvia, 33, 40, 114
Osterhout, Jean, 102
Ostman, Nancy, 119, 130
Owens, Helen, 74, 132
Owens, Rosalie, 28, 132

P

Pallas, Tom, 102
Palomaki, Ellen, 53
Palomaki, Ruth, 102
Pacquet, Vernon, 102
Papin, Charles, 73
Paquette, Anna, 53
Paquette, Donald, 110
Paris, Glenda, 39, 110
Parkkonen, Eugene, 114
Parolini, Burt, 26
Parolini, George, 110, 122
Patron, Ronald, 74, 138
Paull, Beverly, 53
Paulson, Edward, 102
Pearson, Charles, 46, 74, 121, 140
Pedo, Robert, 102
Peltier, Ron, 34, 89, 92, 141
Pepin, David, 102, 137
Pepin, Paul, 102
Petermann, Pauline, 114
Peters, Robert, 34, 40, 46, 74, 80, 140
Petersen, Lloyd, 139
Petersen, Margaret, 4, 5, 35, 47, 74, 123, 130, 131
Petersen, Marjorie, 25, 30, 50, 110
Peterson, Joanne, 53
Peterson, Joan, 53
Peterson, Les, 46, 88, 102, 123
Peterson, Rosamond, 102, 129
Peterson, Rosemary, 129
Peterson, Vivian, 114, 120
Phaneuf, Daniel, 102
Pirhonen, Mary, 30, 40, 114, 121, 130, 131
Platzke, Ruth, 33, 110, 121, 123, 132
Pontti, Donald, 103, 138
Porter, Phyllis, 40, 75, 132
Probstfeld, Joan, 25, 110, 122, 128
Pynnonen, Betty, 35, 74, 133

R

Raab, Maxine, 114
Racine, Blaine, 24, 47, 103, 136
Raish, George, 139
Rajala, Harry, 80, 114, 121, 137
Rasmussen, Carol, 134
Reavie, Kay, 43, 114
Redman, Jon, 82
Revello, Roland, 110
Revord, Patricia, 103
Reynolds, Allan, 103, 138
Rice, Mary, 75
Richards, Francis, 26, 115, 122, 139
Richards, Russell, 34, 83, 89, 92, 115, 123
Richel, Annette, 103
Richel, Philip, 32, 75
Richter, Erwin, 115, 123
Rittenhouse, Donald, 103
Roberts, Paul, 115
Robichaud, Robert, 26
Rodgers, Mary, 23
Rodman, William, 32, 103, 122
Rose, Theresa, 27, 75
Rubin, 47, 103, 122, 133
Ruohomaki, Leslie, 110
Ruottinen, 5, 115, 121, 133
Rutila, LaVonne, 103, 121
Ryang, Ki Souck, 32, 124

S

Saari, Raymond, 80, 110, 139
Saastamoinen, Henry, 36, 37, 50, 121
Sachs, Robert, 4, 5, 115, 123
Sackett, Keith, 102
Salemi, Zita, 50, 51, 75
Salminen, Lucy, 115
Sanregret, Marian, 103
Santimone, Joan, 53
Santimone, Judith, 53
Sareacu, Ronald, 107
Saunders, Ann, 43, 103, 121, 129
Saundri, Jerold, 34, 41, 84, 89, 91, 93, 103
Savera, Robert, 26, 75, 122, 140
Schafer, Claire, 25, 110
Schaefer, Nelie, 27, 33, 110, 121
Schils, Gordon, 103
Schultz, Chester, 103
Schwalenberg, 103, 134
Seegerstrom, Shirley, 103, 123, 129
Seidl, Marlene, 27, 36, 110, 123
Semenack, Keith, 115
Seppala, Shirlee, 75, 88, 128
Seppala, Patricia, 115
Seppi, Russell, 110
Shanley, Patricia, 25, 42, 115, 122, 132
Shegina, Frank, 86, 89, 92, 103
Sievers, Gale, 39, 47, 110
Simmons, Marilyn, 33, 122, 129
Simonen, Laverne, 29, 50, 51, 110, 121, 132
Simula, Sharon, 53
Skewes, John, 85
Skewes, Alan, 32, 34, 41, 115
Slade, Erwood, 30, 41, 75, 89, 90, 140
Slapp, John, 43, 110, 136, 137
Sleeman, Marylyn, 43, 103, 123, 129
Slick, David, 26, 115
Slosson, Raymond, 128
Smith, George, 31
Smith, Raymond, 32, 40
Smith, Ronald, 115
Sochay, Cornelius, 26, 37, 84, 89, 92, 93, 115, 122, 140
Sorenson, Nancy, 110, 123, 128
Sporalski, Paul, 103
Starkey, Gayle, 33, 115, 128
Stenglein, Ronald, 104
Strom, Shirley, 134
Stupka, Daniel, 89, 92, 93, 115
Sullivan, Joseph, 76

Sundelius, Geraldine, 38, 40, 123
Superko, Elizabeth, 110, 130
Swanson, Gail, 33, 104, 134
Swanson, Palmer, 115, 121
Swanson, Theodore, 5, 136
Swinglo, Jeanne, 24, 111
Szarenski, Frank, 51, 111

T

Talbot, Phyllis, 111, 123, 128
Talo, Maurice, 104
Talvitie, Ronald, 115
Tanguay, Alice, 111
Tausen, Dorothy, 39, 53
Tausen, Nancy, 115
Tervo, Paul, 116
Thomas, James, 5, 26, 28, 47, 116, 136
Thornton, Thomas, 31, 85
Tibor, Janice, 30, 40, 47, 116, 122, 132
Tibor Terrence, 116, 122, 137
Tollefson, Marvin, 30, 76, 140
Tomasi, George, 80, 93, 116, 122
Toms, Judith, 104
Tormala, Doris, 30, 116, 132
Torreano, Barry, 77, 122
Townsend, Josephine, 24, 38, 76, 88, 128
Treado, Lucille, 34
Treloar, Elizabeth, 52
Trembath, John, 35, 111
Trolla, Mary, 38, 47, 116
Tuch, Mary, 104, 129
Tuominen, Barbara, 33
Tuominen, Carrie, 104, 107
Turkal, Anton, 31

V

Vaara, Mel, 30, 76, 121, 140
Vallier, Betty, 111, 128
VanDeWeghe, Marilyn, 111, 116, 129
Vedin, Shirley, 35, 51, 116, 134
Vedin, Sylvia, 132
Vertz, Dolores, 5, 24, 30, 76, 120
Villemure, Celeste, 104

W

Waldron, Jerome, 136
Walsh, Anita, 116, 130
Ward, John, 111, 123
Watson, Marianne, 104, 129
Webber, Barbara, 111
Welcher, Sam, 32
Werner, Marlene, 53
Wesa, Pauline, 53
Westen, Brodie, 34, 82, 91, 104, 141
Westen, Charles, 31, 43, 89, 111, 136
Westlund, David, 80, 116, 136
Weston, Myron, 116
Whitmarsh, Joan, 111
Whitton, Jane, 104, 133
Wiitala, Harold, 32, 76
Willette, Claude, 111
Williams, Viola, 104, 120
Williamson, William, 32, 104, 121
Wilson, Antonette, 72, 134
Wilson, Charles, 43, 104, 139
Wilson, Fritz, 89, 91, 92, 104
Wilson, Warren, 41, 84, 89, 93, 111, 114
Woodard, Arlene, 53, 104
Wood, Patrick, 111, 122
Woods, Clarice, 76, 134
Worth, Mary, 30
Wuorenmaa, Paul, 25, 116, 136

Y

Youngren, Robert, 104



WALSWORTH

Lithographed & Bound by
WALSWORTH BROTHERS
Marceline, Mo., U. S. A.



WALWORTH