

Peninsular

nineteen
hundred
and
fifty-seven

MISS ETHEL G. CAREY

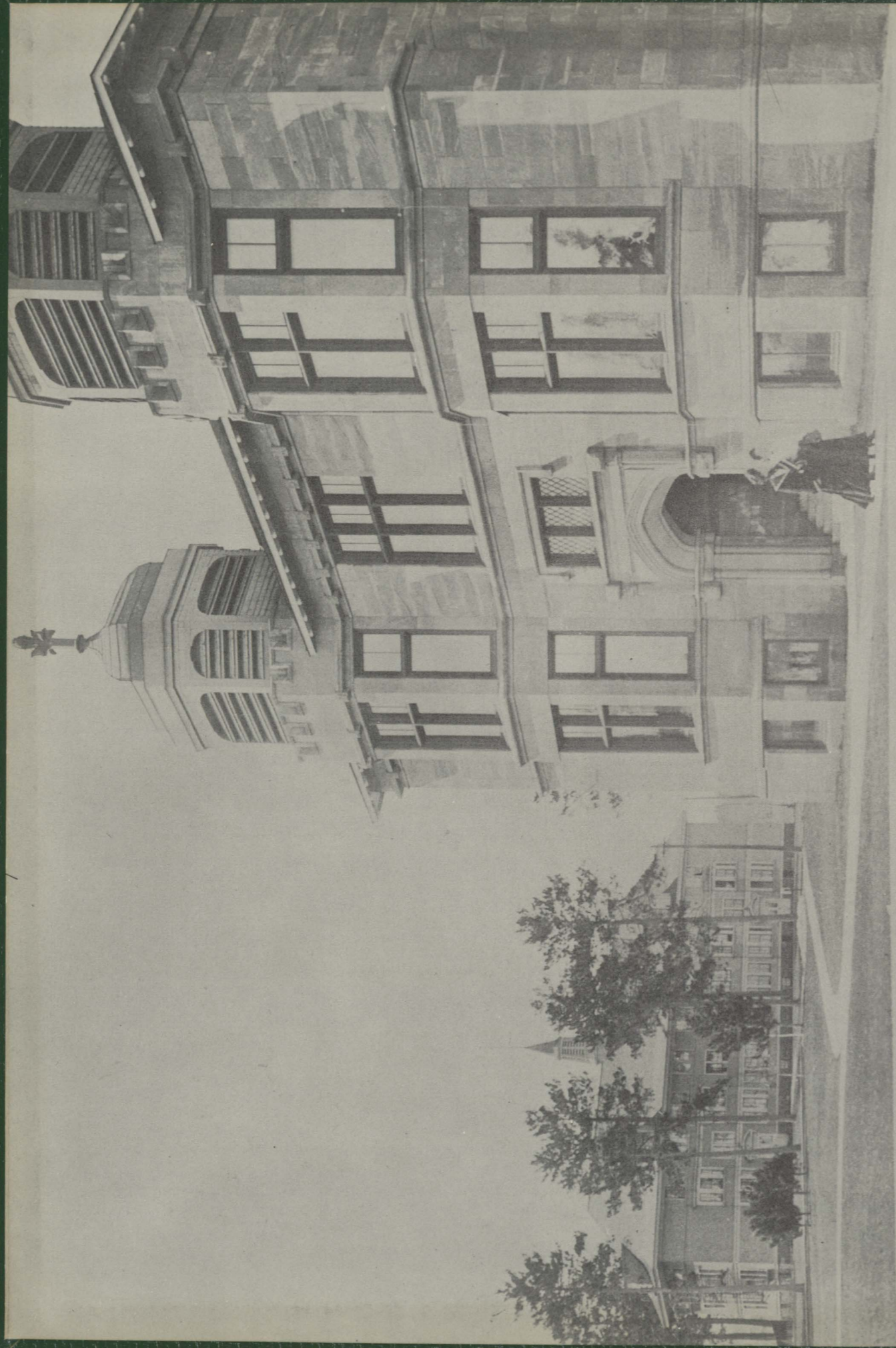

ORIGINAL SOUTH BUILDING
WITH DORMITORY AT LEFT

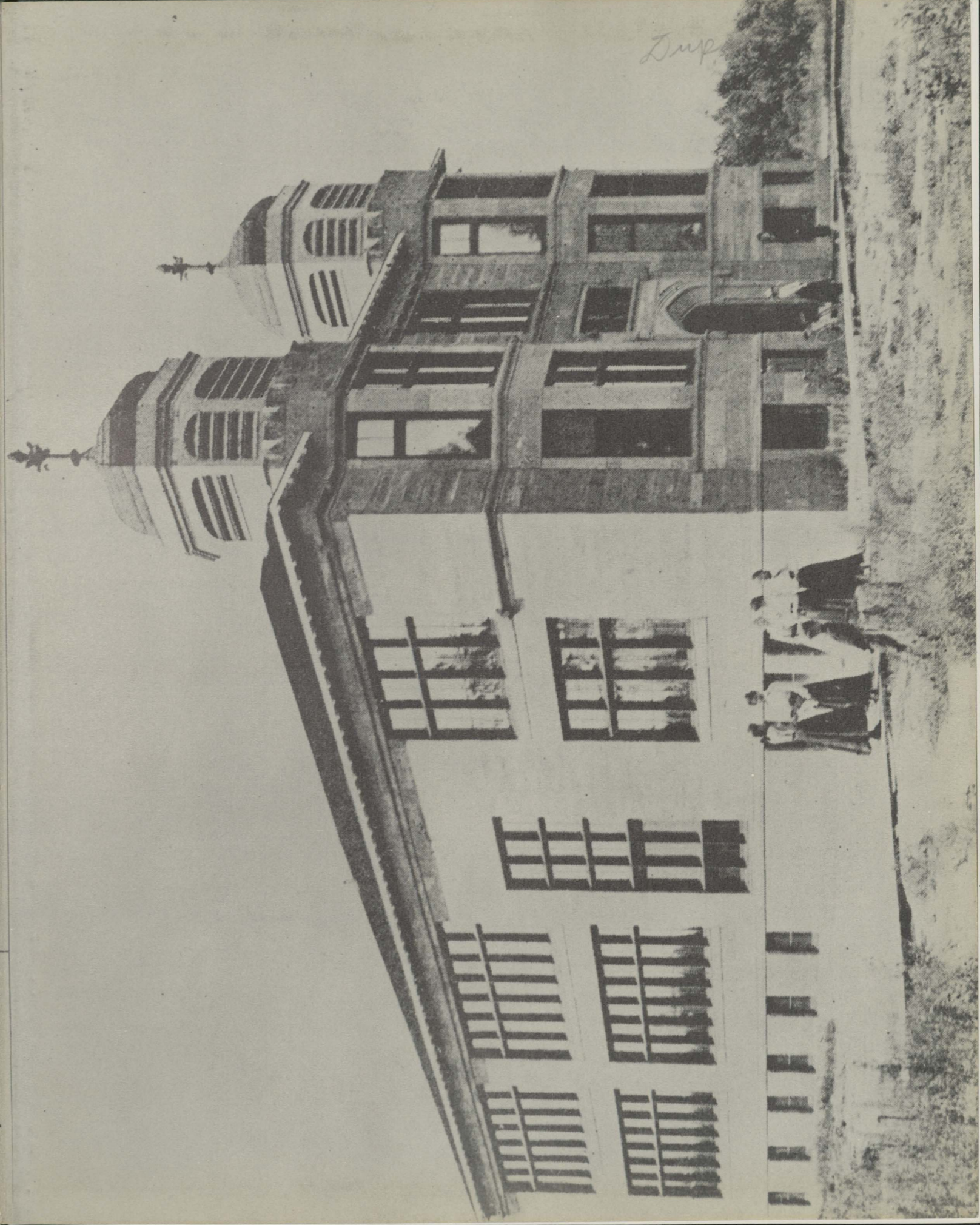

The
Nineteen
Hundred
and
fifty-seven
Peninsular
of
Northern
Michigan
College

TABLE OF CONTENTS:

Title Page	1
Dedication	2,3
Administration	7
Seniors	14
Underclassmen	55
Student Activities	79
Religious Organizations	119
Social	124
Sports	139
Publications	165

MISS ETHEL G. CAREY
Dean of Women at Northern 1924-1956



Northern In Transition

Northern is moving into a future filled with problems and promises: a growing enrollment, and more students yet in prospect; the finding of additional staff, the building of additional classroom space, lab space, and housing; attracting superior students; adapting subject-matter and teaching methods to new conditions. We know that as we grow we must also change with changing times, but we also know that the knowledge and experience of the past must be preserved. We prepare for the future guided by traditions created by dedicated men and women who have served Northern, and education, in earlier years. Dr. Henry A. Tape and Miss Ethel G. Carey, who retired last year as President and Dean of Women, are worthy representatives of that continuing spirit of Northern to which we dedicated our book.



DR. HENRY A. TAPE
President of Northern
1941-1956



DR. EDGAR L. HARDEN
Our New President

In many ways higher education today is in transition. In enrollment prospect, the population curve is at a low point before the predicted sharp ascent in the decade beginning in 1960. The vital relationship between the talents and abilities of college-trained people and the prosperity and security of a nation is only beginning to be broadly understood. The tremendous needs of educational institutions are collectively just now becoming clearly defined; and the waste of precious human talent not now brought to maximum usefulness has become a national concern.

Northern Michigan College, thanks to the leadership of such people as President Harry Tape and Miss Ethel Carey to whom this book has been dedicated, and their predecessors, is ready to meet the challenges of the last half of the Twentieth Century.

Edgar L. Harden, President



Spooner Hall, open last fall



Library reading room, in use

And a new addition growing on Spooner Hall, to be open next fall.



Construction in progress



And more land being cleared for more buildings



Transition at Northern is marked, in the physical sense, by old buildings coming down and new buildings going up, interiors of old buildings coming out and new interiors going in. White Hall has been remodeled to offer better facilities for our science teachers and our budding scientists. Our Caf has been redecorated, including what is sometimes facetiously referred to as "the longest ashtray in the world"—but really we're proud of our potted plants. Spooner Hall, residence hall for men, was no sooner finished than we saw the need for an addition to hold more Northern men. A new heating plant cares for our increased number of buildings, and a new service building covers the new Fords needed for our increased extension service. Beams and concrete mark where our new gymnasium and physical education plant is rising, complete with swimming pool. Brick apartments for married students rise where boys used to dig angleworms in the College Woods, and soon the shacks of Vetville will come down to allow for re-landscaping. The business office, the book store, and the business department occupy new or remodeled quarters. The library, and of course the cafeteria, show the influx of more and more students. New curricula, as printing in Industrial Arts, are offered as faculty and student body increase. Of vital importance to all students, a new coffee maker in the Caf furnishes better coffee, and at no increase in price. But old landmarks remain, and if you are an old grad planning to return to Northern, or a this year's senior expecting to return in later years, we trust that Northern will still feel like home.



The new Book Store makes browsing possible



While coffee and discussions go on as always in the remodeled Cafeteria

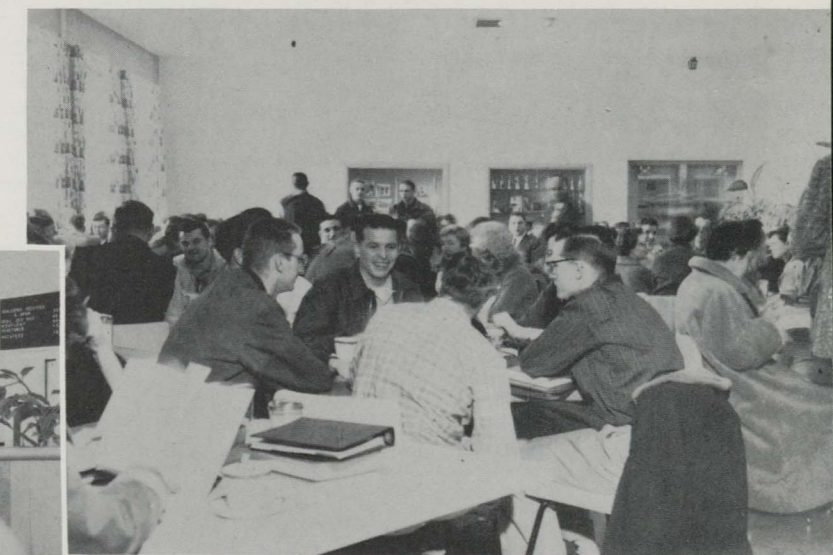

And sometimes class notes and coffee mix



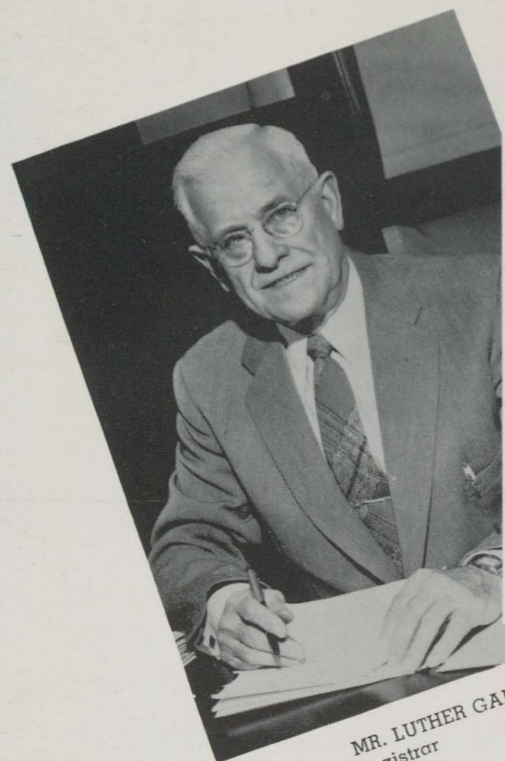

MR. LUTHER GANT
Registrar



DR. HAROLD SPONBERG
Vice-President



DR. MAX ALLEN
Director of Instruction



DR. CLAUDE BOSWORTH
Dean of Public Services



DR. ALBERT BURROWS
Director of Graduate Studies

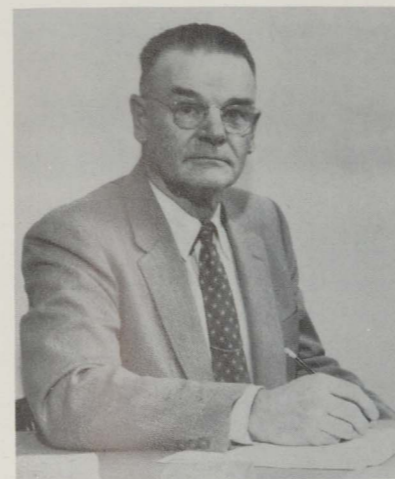

MR. DON BOTTUM
Dean of Men



DR. WILBER WEST, Director of
Counseling Service — at work



MISS ANNE GIBSON
Dean of Women



MISS SALLY PETERSON, Assistant to the
Comptroller, and MR. LEO VAN TASSEL,
Comptroller



MR. ROY McCOLLOM Director of
Audio Visual Education



MR. ARNOLD W. EMBREE
Counselor Trainer

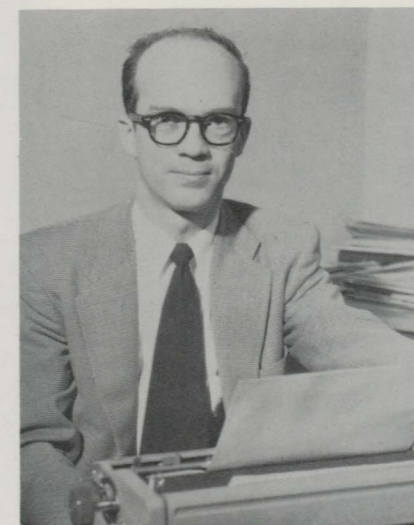

MR. CLAIR HEKHUIS
Bureau of Information and
Services



MR. KENNETH WELLER
Industrial Consultant



MR. LLOYD JONES
Manager of Lee and Carey Halls



MR. DUANE PLOUGH
Supervisor of Housing

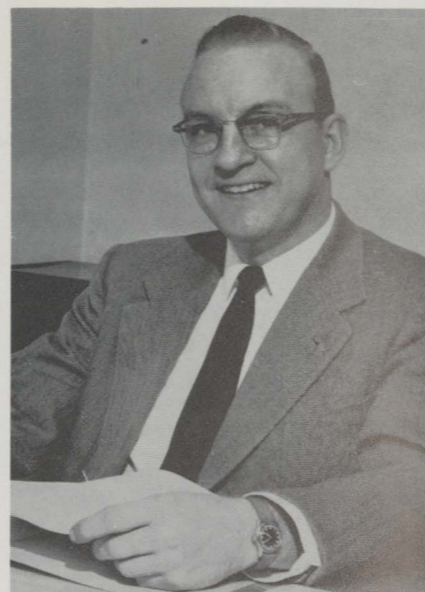

MR. ELDON LAWSON
Assistant Manager of Lee
and Carey Halls



MRS. LAURA SHERMAN
Carey Hall Supervisor



MR. and MRS. C. V. MONEY
Supervisors, Spooner Hall



MR. FRANK SCHWEMIN, Superintendent of
Buildings and Grounds, and MR. RAY SMITH



MRS. VIELMETTIE, School Nurse

LIBRARY STAFF

BOOKSTORE

MR. TAISTO JOHN NIEMI
Librarian



MISS ANNA FRANCES TUFFLEY
Assistant Librarian



MISS MARY McCARTHY
Assistant Librarian



MRS. EDNA PAULSON
Librarian, John D. Pierce
School

MRS. ELLA CHRISTIAN
Bookstore Manager





Dr. Harden with Mrs. Jeannette Bowden, Secretary



Dean Bottum with Mrs. Aida Dutmer,
Counseling Service Secretary



Dr. Sponberg with Mrs. Laverne Turkal
Secretary



Dr. Phillips and Miss Ethel Rowe,
Secretary



Miss Priscilla Densmore, Secretary to
Director of Training and Placement, with
Dr. Hoppes



General Office Staff

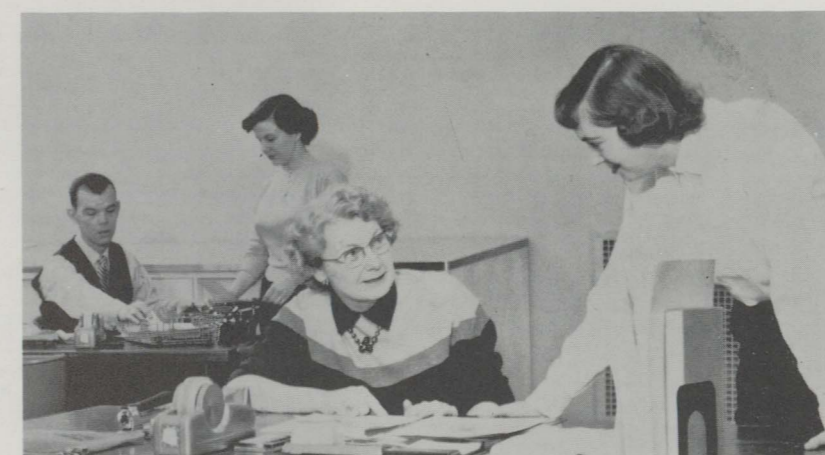

Business Office Staff



Buildings and Grounds Staff

Agriculture-Conservation Geography



MR. GEORGE S. BUTLER
Department Head
Conservation and Agriculture



MR. ALFRED O. NIEMI
Conservation and Agriculture



DR. HENRY S. HEIMONEN
Geography

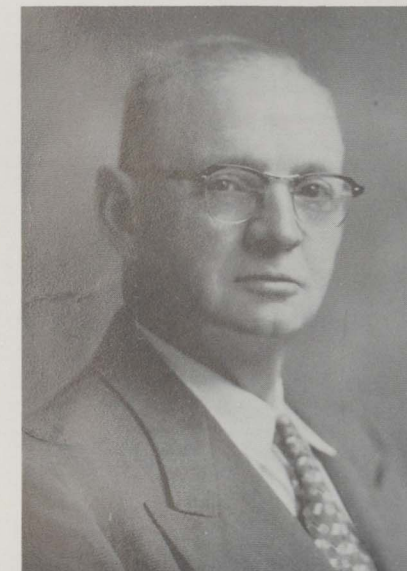

MR. ROY M. MCCOLLOM
Geography and Audio
Visual Education

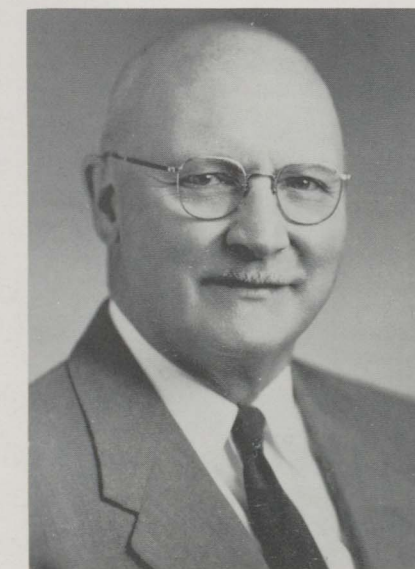

DR. LYNN H. HALVERSON
Department Head
Geography

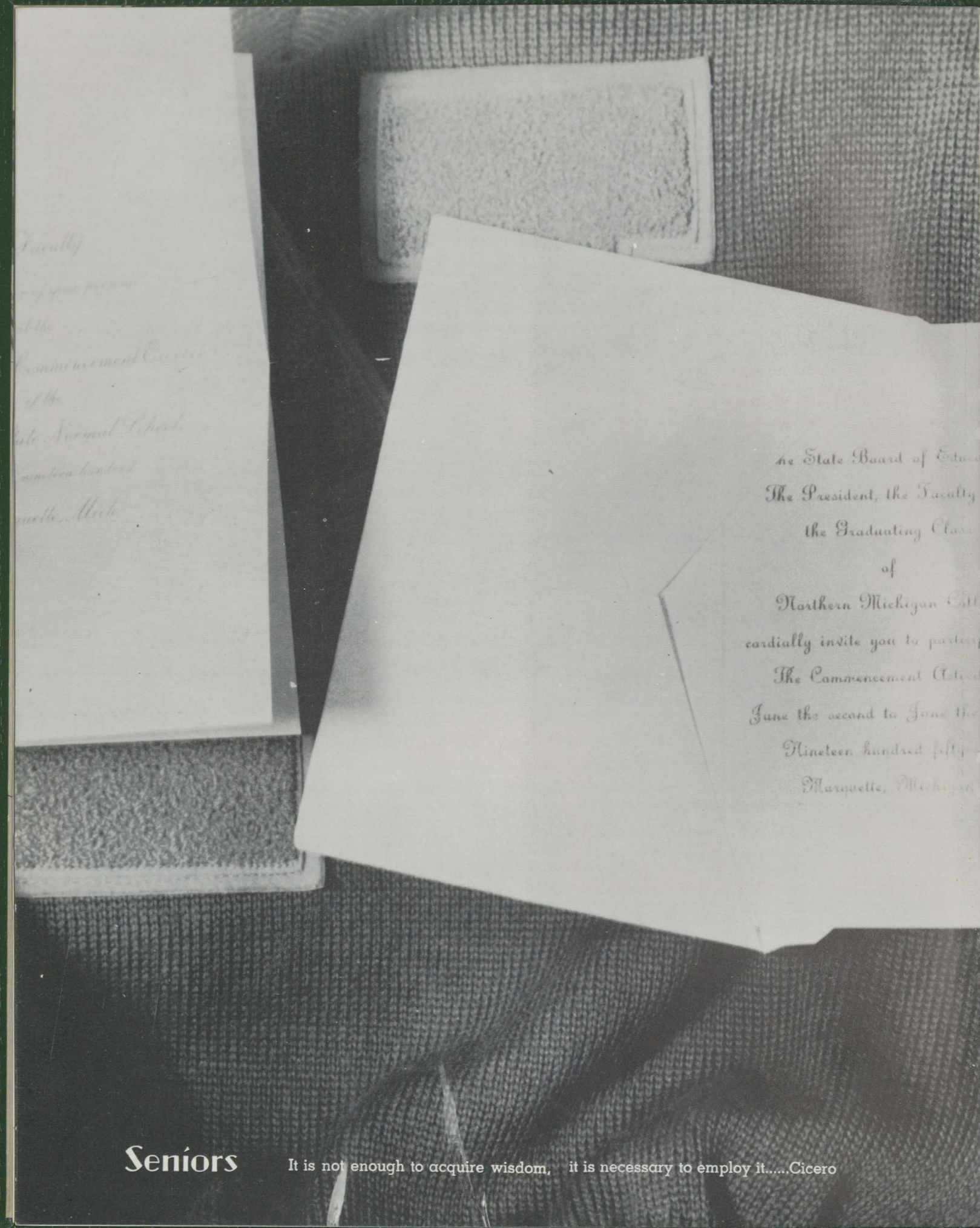

The State Board of Education
The President, the Faculty
the Graduating Class
of
Northern Michigan College
cordially invite you to participate
The Commencement Exercises
June the second to June the
Nineteen hundred fifty
Marquette, Michigan

Seniors

It is not enough to acquire wisdom, it is necessary to employ it.....Cicero



RICHARD AARTILA
Marquette, Mich.
Conservation

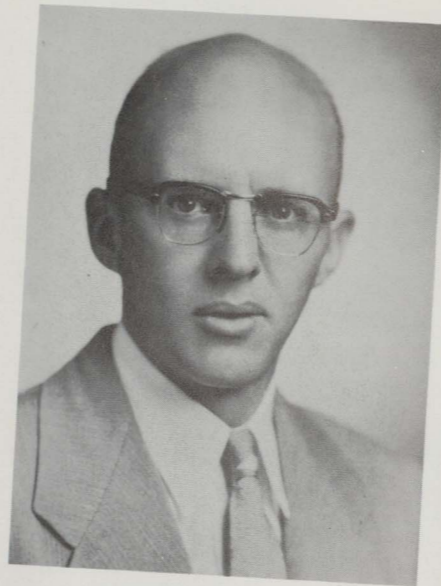

MERRILL L. DETROIT
St. Paul, Minnesota
Conservation
Alpha Phi Omega
Cambium Club
Mathematics Club



DR. CLEOBELLE HARRISON
Department Head

Art Education



MISS JOSEPHINE MORRIS



MARJORIE EVELYN PETERSEN
Ishpeming, Michigan
Delta Sigma Nu
Art Club
F. T. A.
Kappa Delta Pi
Honors Covocation



ELLEN HAKALA
Escanaba, Michigan
Cegmer Seg
Art Club



ARLENE ELLEN JARVIS
Ishpeming, Michigan
Delta Sigma Nu
Art Club
F. T. A.
Kappa Delta Pi
Lutheran Students Association

JOAN IRENE PROBSTFELD
Lake Linden, Michigan
Beta Omega Tau
Art Club
Kappa Delta Pi
Newman Club
Peninsulan Staff, Co-editor
Honors Covocation
Northern News Staff



MARY CHRISTIANSON ERM
Menominee, Michigan
Beta Omega Tau
Peninsulan Staff
Masquers
Newman Club



Biology-Physical Science

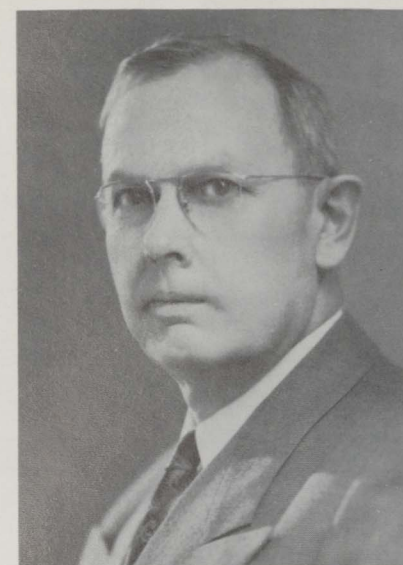

DR. LUTHER S. WEST
Department Head
Biology

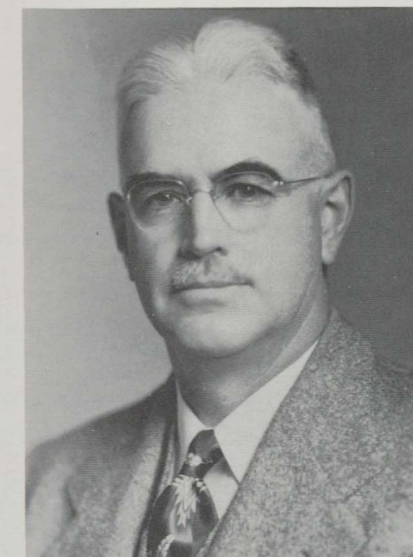

DR. FRANCIS W. COOKE
Physical Science



DR. LUCIAN F. HUNT
Department Head
Physical Science



DR. WALTER H. SCHAEFER
Biology

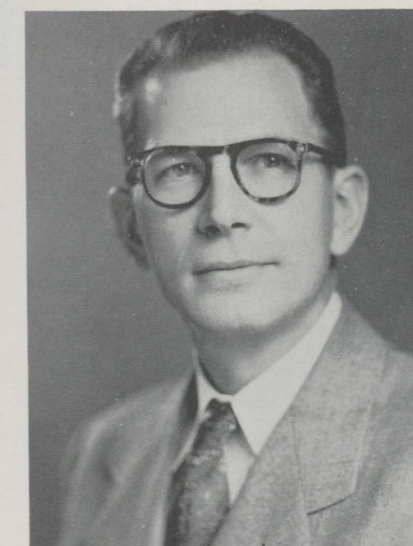

MR. ROLLIN K. THOREN



JAMES M. KANE
Ontonagon, Michigan
Biology
Theta Omicron Rho
Cambium Club



WILLIAM A. CORCORAN, JR.
Ishpeming, Michigan
Pre-Medicine
Intramurals
Track
Newman Club

Business-Administration Education

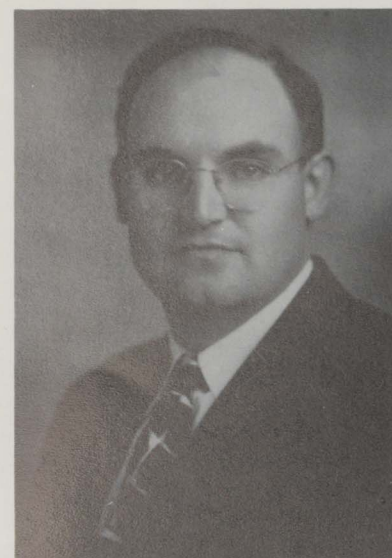

MR. W. DONALD NELSEN
Department Head



MISS GERALDINE E. WEIDEMAN



MISS LORNA WEDDLE

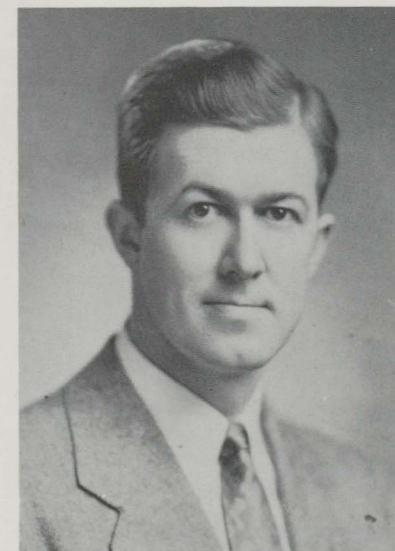

MR. WALTER A. CHOJNOWSKI



MR. DON J. ZWEMER



JANICE GIBSON
Munising, Michigan
Student Council
Beta Omega Tau
Kappa Delta Pi
Commercial Club
Student Activities Committee
Band



EVELYNN ANN ANGUILM
Marquette, Michigan
Delta Sigma Nn
Newman Club
Commercial Club
Peninsulan Staff

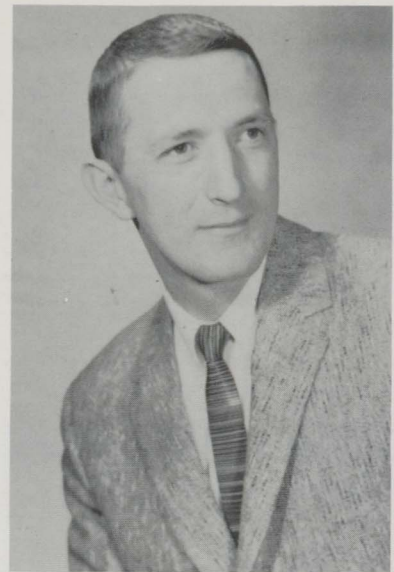

JAMES E. COX
Munising, Michigan
Track



ROBERT J. GAUTHIER
Munising, Michigan
Newman Club
Business Administration Club



JOHN D. SLAPP
New Smyrna Beach, Florida
Business Education
Alpha Phi Omega
Business Administration Club
Commercial Club

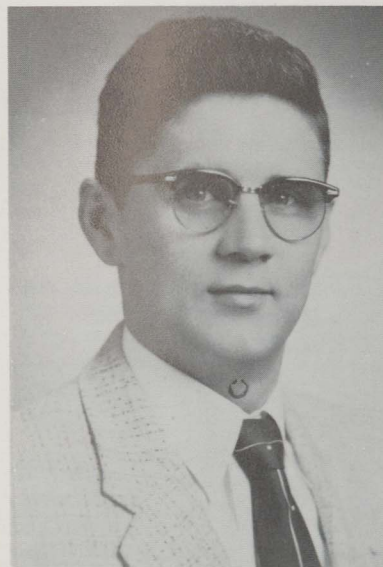

ALBERT R. PIQUETTE
Houghton, Michigan
Business Education
Alpha Phi Omega
S. H. M. O.
Commercial Club
Masquers
Canterbury



JUNE ORLAINE HOLMQUIST
Niagara, Wisconsin
Business Education
Beta Omega Tau
Commercial Club



RUTH ARLENE PLATZKE
Bruce Crossing, Michigan
Business Education
Delta Sigma Nu
Commercial Club
Home Economics Club
Lutheran Students Association
G. O. O. C. H.
Peninsulan — Co-editor
Northern News Staff

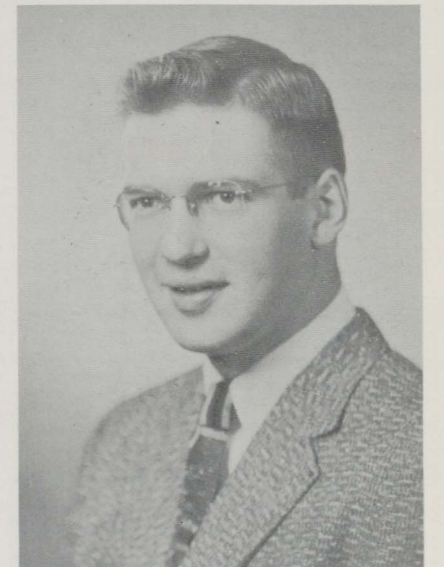

JAMES C. KUTCHIE
Negaunee, Michigan
Business Education
Intramurals
Business Administration Club



ROBERT E. WILSON
Ishpeming, Michigan
Business Administration
Business Administration Club

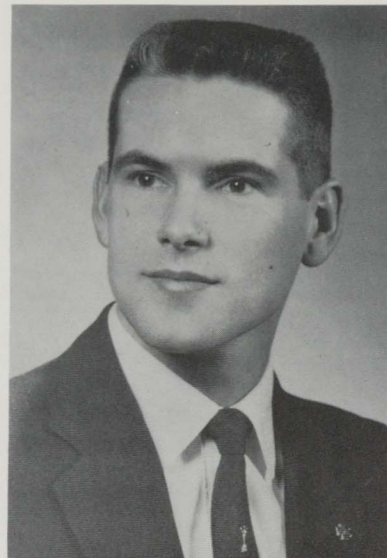

JOHN G. HENDERSON
Powers, Michigan
Business Administration
Theta Omicron Rho
Business Administration Club
Inter-Fraternity Council
Canterbury Club
Intramurals
Northern News Staff

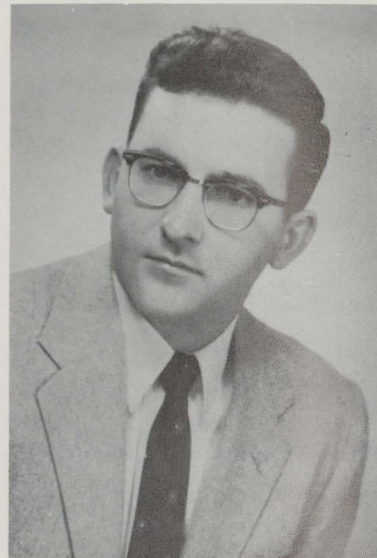

DOUGLAS G. MACHUS
Kingsford, Michigan
Business Administration
Alpha Phi Omega
Business Administration Club
"N" Club
Football
Newman Club

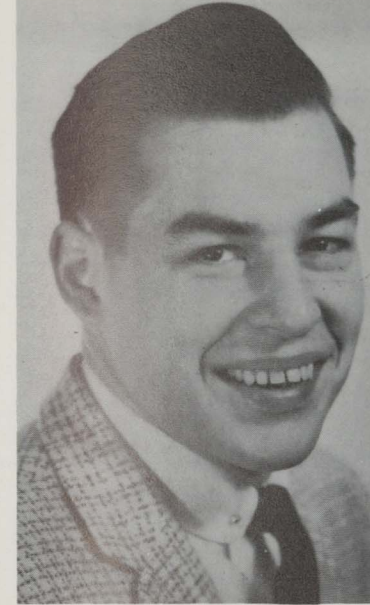

CLEMENT H. GINGRAS
Marquette, Michigan
Retailing and Economics
Theta Omicron Rho
Senior Class Vice-President
Business Administration Club
Commercial Club
Northern News Business Staff

CORNELIUS P. SOCHAY
Marquette, Michigan
Business Administration
Business Administration Club
Newman Club
"N" Club
Football, Basketball, Track
Tri Mu
Tri-Fraternity Council
French Club

JAMES F. MASLOWSKI
Ishpeming, Michigan
Business Administration
Business Administration Club
Football

JOHN KNAUSS
Marquette, Michigan
Theta Omicron Rho
Business Administration Club

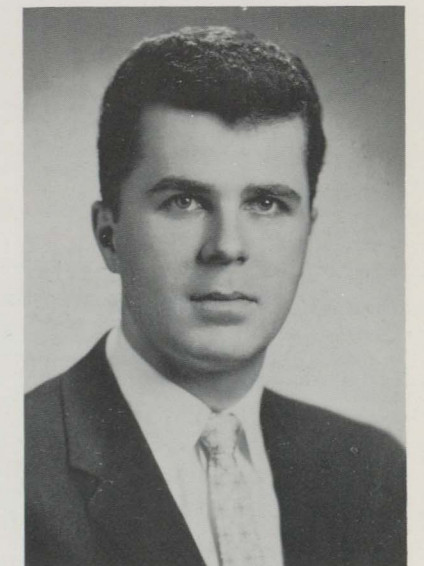
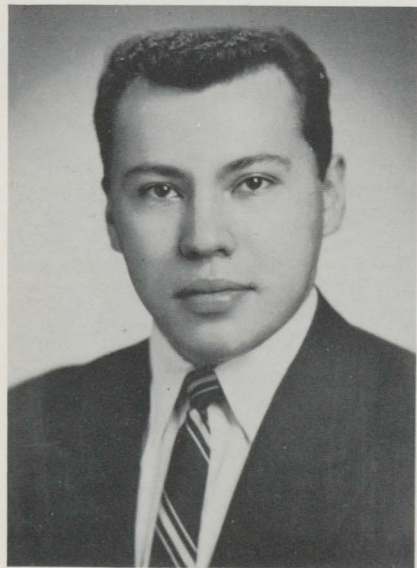

RAYNARD J. DOOLEY
Marquette, Michigan
Alpha Phi Omega

General-Liberal Arts



DENIS HARBATH
Gladstone, Michigan
Business Administration Club
S. H. M. O.
Masquers



DONALD O. PAQUETTE, SR.
Negaunee, Michigan
Business Administration
Business Administration Club

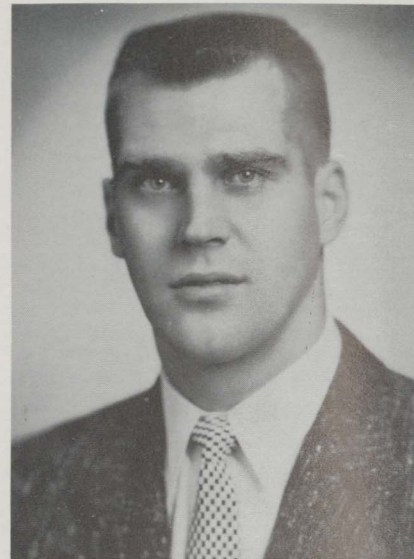

DOUGLAS PETERSON
Atlantic Mine, Michigan
Business Administration



RONALD C. ANDERSON
Gladstone, Michigan
Business Administration Club

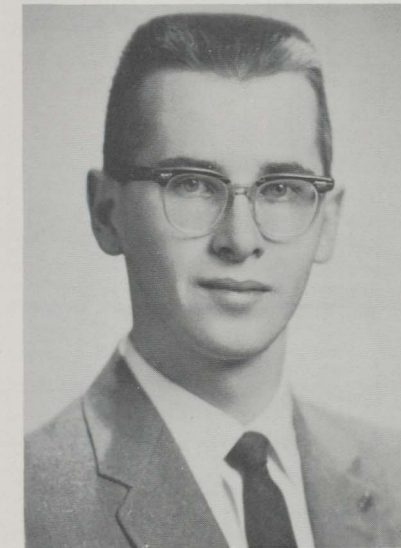

JAMES H. FULLER
Petoskey, Michigan
Liberal Arts
Theta Omicron Rho
English Club
Social Science Club
Northern News Editor
Masquers
Wesley Foundation
Cheerleader

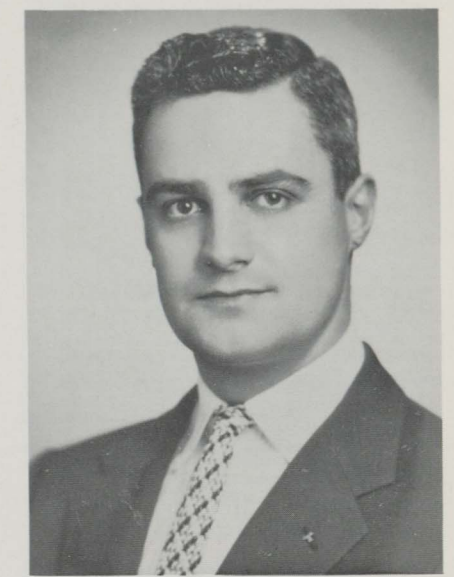

RICHARD HARBICK
Manistique, Michigan
Alpha Phi Omega
Theta Omicron Rho
Business Administration Club
Varsity "N" Club
Track
Tempo Ski Club
Intramurals

JAMES A. PINKERTON
Ironwood, Michigan
Economics

LLOYD PETERSEN
Marquette, Michigan
Business Administration
Theta Omicron Rho
Business Administration Club
Intramurals

ROBERT K. RICHARDS
Negaunee, Michigan
Business Administration
Student Council
Business Administration Club
Intramurals

ALLAN C. SLYE
Escanaba, Michigan
Theta Omicron Rho
Band
Intramurals
Northern News

LARRY SELIN
Wadsworth, Kansas
Commercial Club
Business Administration Club
Northern News

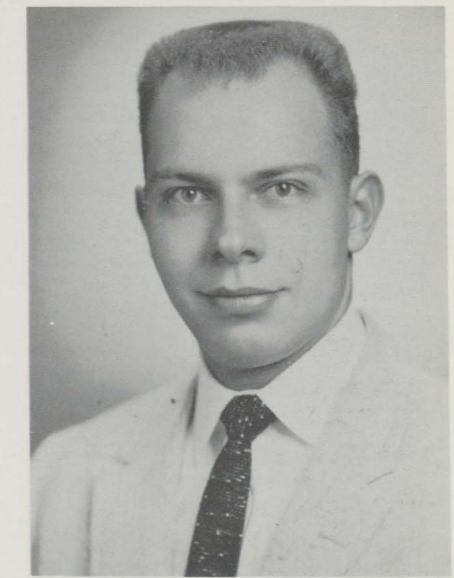

Elementary



MRS. NELLIE JOHNSON



MISS MARTHA MEHNERT



MRS. FRANCES W. WALSH



DR. CHARLES S. CLUCAS
Education



MR. PETER A. CARTER



MISS D. LENORE BRYANT



MISS CATHERINE D. WILKERSON



MRS. HARRIET B. WILMER



DR. ALMON V. VEDDER
Psychology and Education
DR. SYLVIA H. KINNUNEN



DR. WILLIAM C. HOPPE
Psychology and Education
MISS MAYME R. McCARTER



MISS JOSEPHINE R. CURVEY





MARY JEANETTE ORAVA
Trenary, Michigan
F. T. A.
A. C. E. I.
English Club
Wesley Foundation



ALICE PEDERSON
Marquette, Michigan
Early Elementary
Kappa Delta Pi



ANN MILLER BERNARD
Negaunee, Michigan
Early Elementary
Kappa Delta Pi



JEANETTE E. FOSMO
Ishpeming, Michigan
Early Elementary
Cegmer Seg



KAY JOYCE REAVIE
St. Ignace
Early Elementary
Gamma Phi Alpha
Chorus
Ski Club



ALICE JOY COLLINS
Sault Ste. Marie, Michigan
Early Elementary
Student Girls' League
Student Council
Delta Sigma Nu
A. C. E. I.



JACQUELINE CONSUL
Republic, Michigan
Early Elementary
Future Teachers of America
L. S. A.
G. O. O. C. H.
Delta Sigma Nu
English Club
Kappa Delta Pi



JOANN GREIG
Iron River, Michigan
Early Elementary
Student Council
Student Girls' League
G. O. O. C. H.
Kappa Delta Pi
Beta Omega Tau
Treasurer, Sophomore Class
Secretary, Junior Class



CAROL MALILA
 South Range, Michigan
 Early Elementary
 Beta Omega Tau
 Student Assembly Committee
 Masquers
 Ski Club
 Union Activities Board
 Kappa Delta Pi



MARILYN FAULL MOREAU
 Lake Linden, Michigan
 Early Elementary
 Kappa Delta Pi
 Beta Omega Tau
 A. C. E. I.
 Northern News-Staff



JUDITH TOMS
 Negaunee, Michigan
 Early Elementary



DOROTHY ANN ST. PIERRE
 Chatham, Michigan
 Early Elementary
 Lutheran Students Association
 Masquers
 A. C. E. I.
 Beta Omega Tau
 Winovets



NANCY LOUISE KOKKO
 Negaunee, Michigan
 Early Elementary
 Delta Sigma Nn
 Kappa Delta Pi



MARY LOUISE ANDERSON
 Marquette, Michigan
 Later Elementary
 Lutheran Students Association
 Peninsular Staff
 Northern Community Orchestra
 Beta Omega Tau
 N. M. C. Orchestra

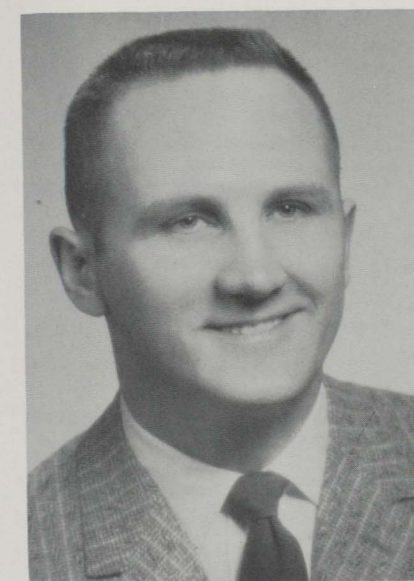

MELVIN MARVIC
 Escanaba, Michigan
 Later Elementary

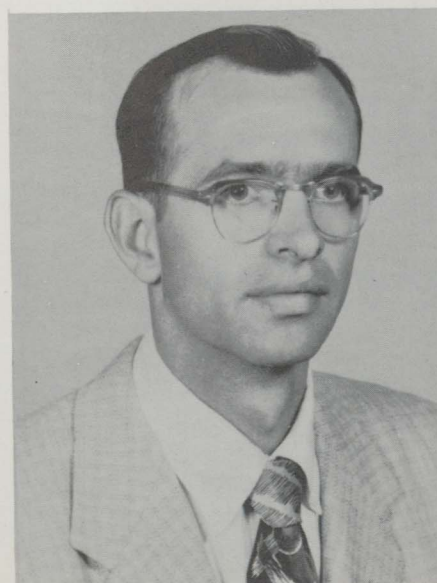

ROBERT C. BEECROFT
 Columbus, Nebraska
 Later Elementary



MARTHA LEA CLOSSER
 Marquette, Michigan
 Later Elementary
 Kappa Delta Pi
 Masquers
 Delta Sigma Nu
 Chorus



INEZ E. OBENAUER
 Marquette, Michigan
 Later Elementary
 Art Club

English-Speech



MR. ROBERT E. MOORE



MISS LUCILE PAYNE



MR. GUNTHER C. MEYLAND



DR. AURELE A. DUROCHER



DR. MILDRED K. MAGERS

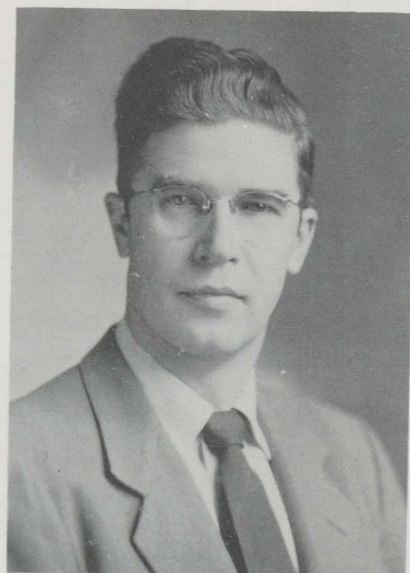

DR. EARL R. HILTON



DR. RUSSELL THOMAS
Department Head



MRS. MADELINE C. RUBIN DE LA
BORBOLLA
Spanish



MISS MARTHA F. BEAMAN
Speech and Drama

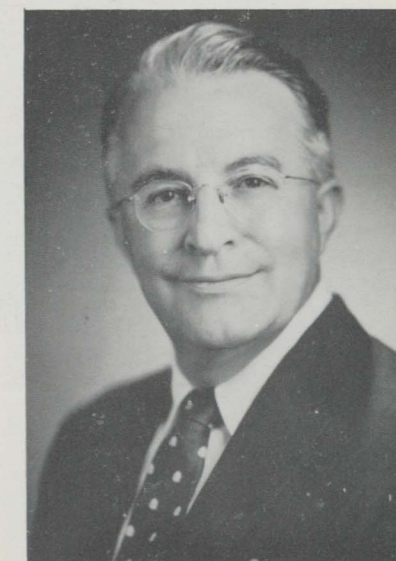

MR. FOREST A. ROBERTS
Speech



OLIVE RAE MURPHY
Marquette, Michigan

Masquers
Delta Sigma Nu
English Club
Canterbury Club
Band, Chorus
Honors Award in Dramatics, 1956

PATRICIA SUE MARLEY
Ontonagon, Michigan
Chorus
Cegmer Seg
English Club, Newman Club
G. O. O. C. H.
Northern News
Peninsulan



SUZETTE MARIE GOLLINGER
Munising, Michigan

Newman Club, English Club
Delta Sigma Nu
Student Council
Masquers
Peninsulan
Panhellenic Council
Northern News
Band, Chorus
Student Activities Committee

GLENDIA PARIS
Menominee, Michigan

Delta Sigma Nu
Kappa Delta Pi
Masquers
Debate
Assembly Committee



CLIFFORD RANDELL
Laurium, Michigan

Secondary Education - English
IVCF (Inter-Varsity Christian
Fellowship)
Masquers
Future Teachers of America



ROY L. BENTLEY
Menominee, Michigan

Tri-Mu
Physical Education Club
Varsity Football, Track
Vice-President, Sophomore Class
Chairman, Junior Prom Committee

History

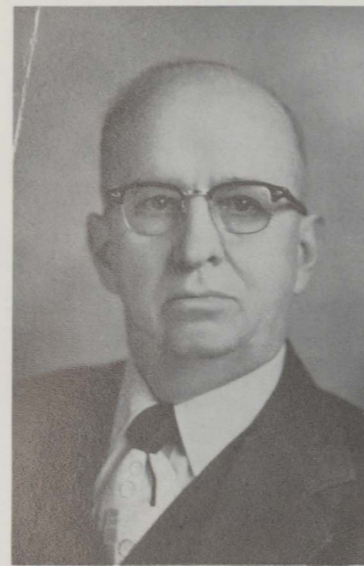

MR. HARRY B. EBERSOLE



MR. JOHN A. EAST



DR. RICHARD F. O'DELL



MR. LAWRENCE W. NOBERT



MISS FLORA M. LOUBERT



GLORIA A. CARLSON
National Mine, Michigan
Chorus
Peninsulan

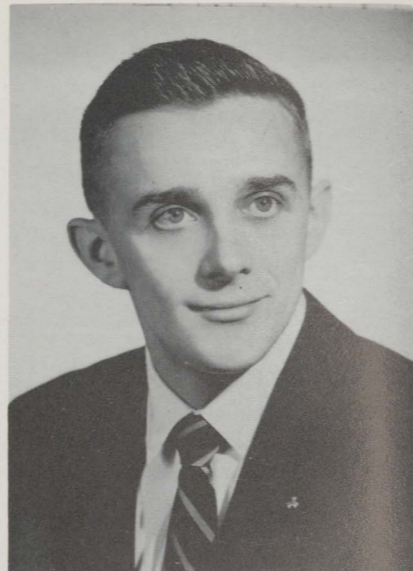

WILLIAM D. MANNISTO
Bessemer, Michigan
Alpha Phi Omega
Varsity "N" Club
Physical Education Club
Lutheran Students Association
Basketball, Track



ROBERT PERLBERG
Ironwood, Michigan
Newman Club
Future Teachers of America
Masquers



RONALD A. HESCOTT
Marquette, Michigan
Theta Omicron Rho
Spanish Club



RUSSELL L. RICHARDS
Houghton, Michigan
Football, Basketball, Track
Physical Education Club
Cambium Club
Wesley Foundation



MELVIN G. HOLLI
Ishpeming, Michigan
Cambium Club
Michigan Academy of Science, Arts,
and Letters
Kappa Delta Pi

Home Economics



MISS JANE S. BEMIS
Department Head



MRS. ESTHER FERNS



MISS EMILY D. SLAMAR

Industrial Arts



HELEN L. ANDREWS
Hermansville, Michigan
G. O. O. C. H.
Gamma Phi Alpha
Northern News
Home Economics Club
Newman Club
Chorus
Kappa Delta Pi



MARY LOUISE BRUMM
Marquette, Michigan
Delta Sigma Nu
Lutheran Students Association
French Club
Intercollegiate Debate
Northern News Staff
Peninsular Staff
Student Council



CAROLYN BRIGHTSMAN
Marenisco, Michigan
Home Economics Club
Westminster Fellowship
Kappa Delta Pi



MARINA HOOPER JACKA
Hermansville, Michigan
Newman Club
Home Economics Club
Masquers
Northern News
Cegmer Seg
G. O. O. C. H.



MARY L. BEYERS
Sault Ste. Marie, Michigan
Home Economics Club
Newman Club
Kappa Delta Pi
Beta Omega Tau

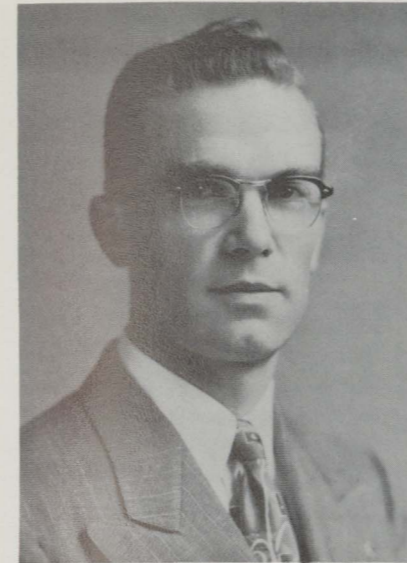

MR. KAUKO A. WAHTERA
Acting Head

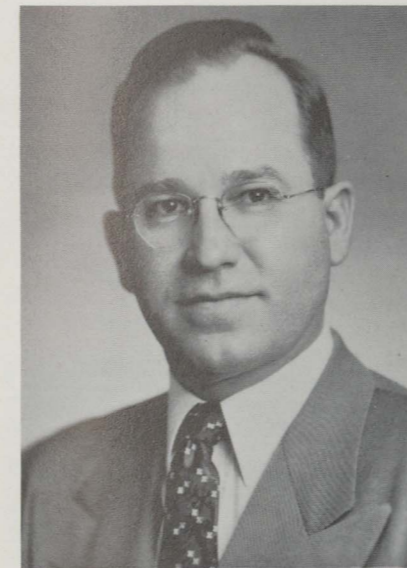

MR. LAURENCE W. SAIN

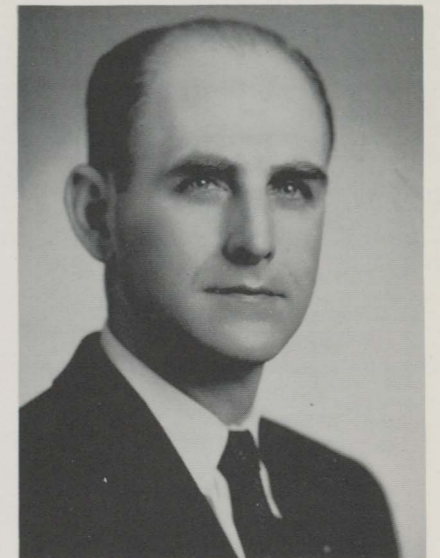

DR. WILLIAM T. SARGENT

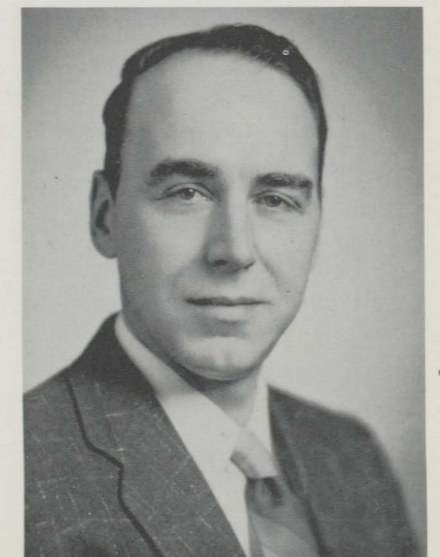

MR. GEORGE H. FRANCIS

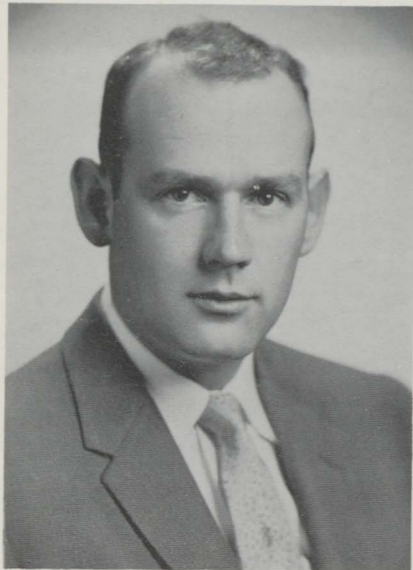

ERNEST H. BELANGER
Escanaba, Michigan
Alpha Phi Omega
Industrial Arts Club



PETER BOLLERO
Negaunee, Michigan
Industrial Arts Club

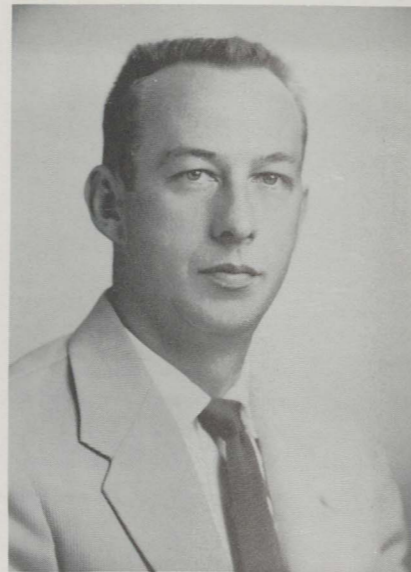

L. GENE BEAUDOIN
Kingsford, Michigan
Alpha Phi Omega
Student Council
Tempo Ski Club
Industrial Arts Club
Intramurals



DAVID CARTER
Marquette, Michigan
Kappa Delta Pi
Industrial Arts Club



PETER W. FINDLEY
Ontonagon, Michigan
Theta Omicron Rho
Intramurals
Industrial Arts Club



DONALD OLSON
Ironwood, Michigan
Industrial Arts Club
Alpha Phi Omega
Intramurals

DAVID A. BELGER
Peck, Michigan
Industrial Arts
Tri Mu
Varsity "N" Club



ANDREW JOSEPH GAUTHIER
L'Anse, Michigan
Industrial Arts
Industrial Arts Club

RALPH RAYMOND LINDSTROM
Negaunee, Michigan
Kappa Delta Pi
Alpha Phi Omega
Industrial Arts Club
Northern News Staff

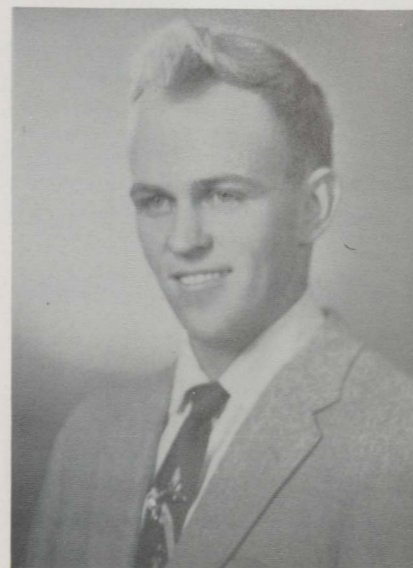

CHARLES J. MCGEE
Marquette, Michigan
Student Council
Alpha Phi Omega
Newman Club
Industrial Arts Club

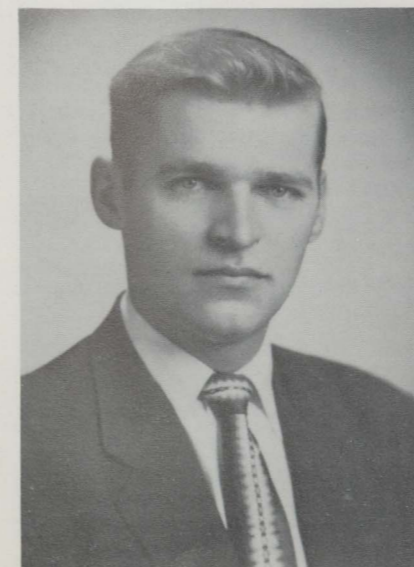

EUGENE TACCOLINI
Gile, Wisconsin
Industrial Arts Club

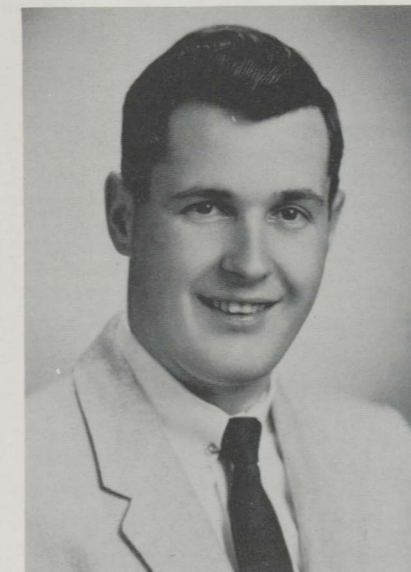

KENNETH R. HEIM
Bark River, Michigan
Industrial Arts Club
Alpha Phi Omega
Intramurals
Newman Club

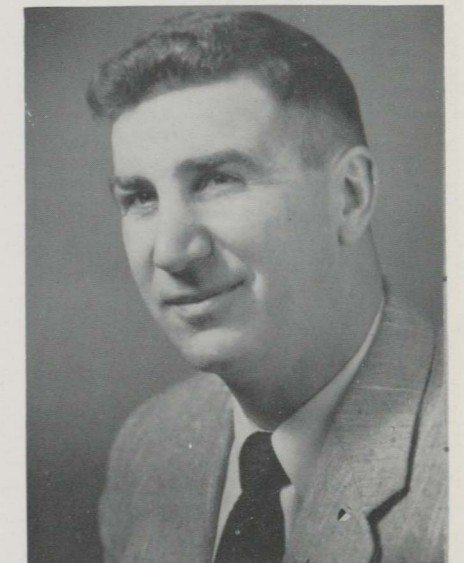



GARY R. SMALL
 Marquette, Michigan
 Alpha Phi Omega
 Industrial Arts Club
 Physical Education Club
 Homecoming Committee, 1956
 Inter-Fraternity Council

HARVEY B. FLETCHER
 Peck, Michigan

Football
 Basketball
 Industrial Arts Club
 Physical Education Club
 "N" Club
 Tri Mu

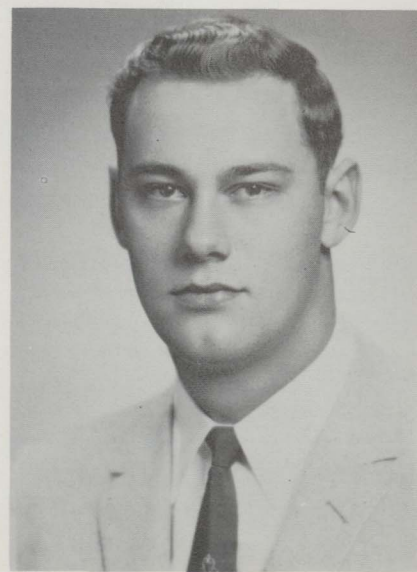

Mathematics

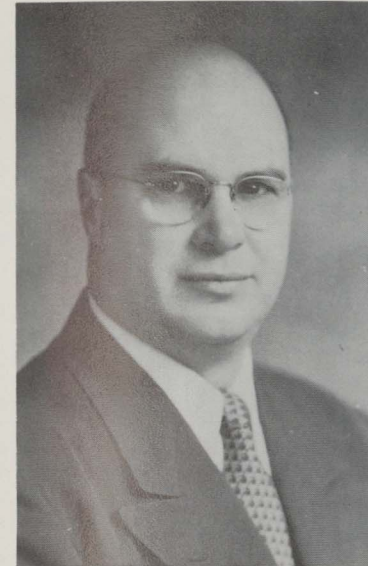

DR. HOLMES BOYNTON
 Department Head



DR. CLARENCE M. BJORK



MRS. BEATRICE BOYNTON



MR. DON H. BOTTUM

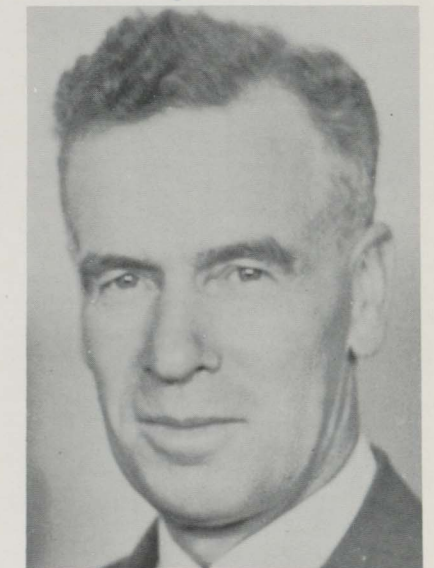

MR. CARL M. SLICK



ROLAND J. REVELLO
Ishpeming, Michigan
Mathematics Club

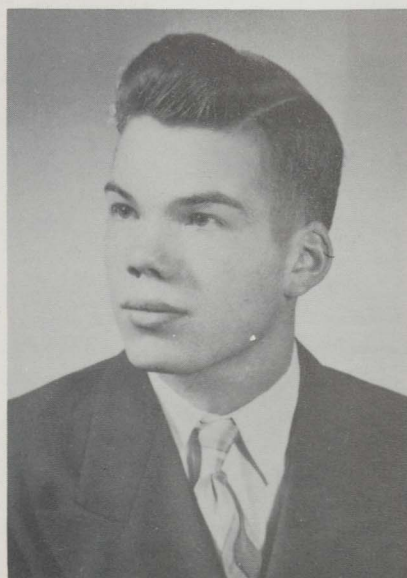

EDWIN A. JOHNSON
Rock, Michigan
Tri Mu
Mathematics Club

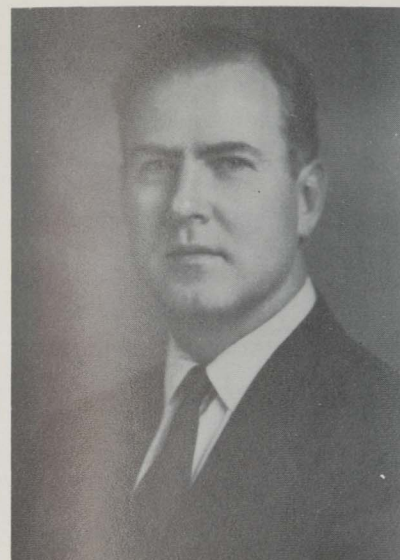

MR. T. RAYMOND UHLINGER



MRS. MARGARET R. PETTEE

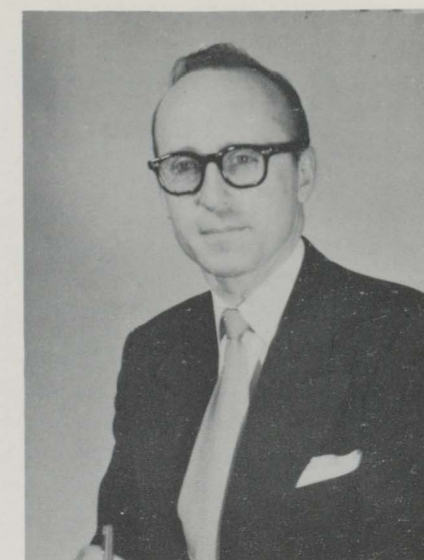

DR. EDWIN F. AVRIL

Music



DR. HAROLD E. WRIGHT



MISS RUTH CRAIG



DR. ALLAN L. NIEMI
Department Head



MARVIN FEDERIGHE
Hancock, Michigan
Music Education
Band, Orchestra, Chorus
Newman Club
Theta Omicron Rho
Klef Club
Community Symphony Orchestra
Northern News



NANCY HELEN SORENSON
Marquette, Michigan
Music Education
Beta Omega Tau
Klef Club
Wesley Foundation,
Peninsular Staff
Northern Symphony Orchestra
Band, Chorus, Orchestra



RUTH NORDINE CHOWN
Ewen, Michigan
Music Education
Choir, Band, Orchestra
Northern Community Orchestra
Klef Club
Delta Sigma Nu
Kappa Delta Pi



JOANNE HARJU
Negaunee, Michigan
Music Education
Band, Orchestra, Chorus
Community Symphony Orchestra
Klef Club
G. O. O. C. H.
Northern News
Beta Omega Tau

Physical Education



MR. C. V. MONEY
Department Head



MR. VICTOR R. HURST



MISS GENEVIEVE A. BULLINGER



MR. LLOYD W. EATON

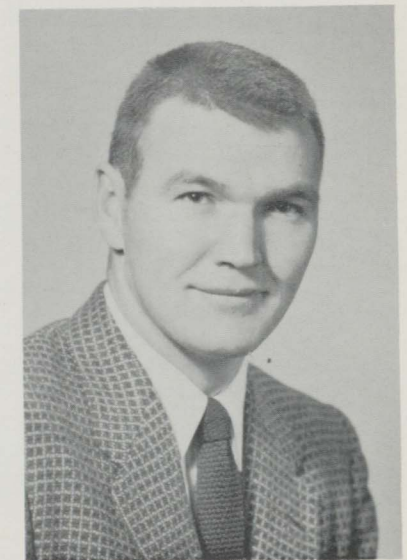

MR. BURTON F. GUSTAFSON

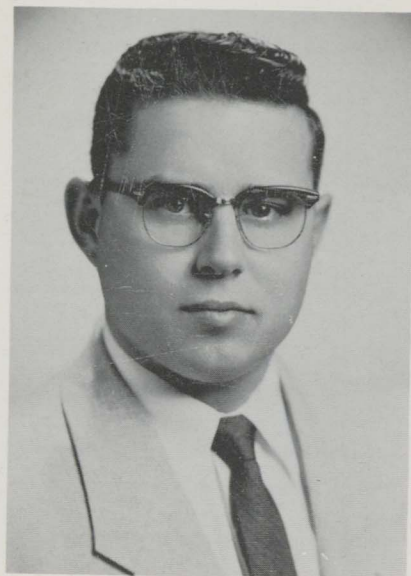

DUANE E. LANE
Wakefield, Michigan
Varsity "N" Club
Physical Education Club
Football, Basketball, Track
Intramurals

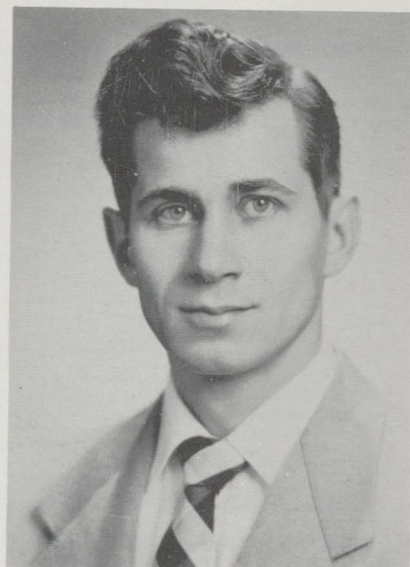

RICHARD E. LAMPINEN
Rock, Michigan
Football, Track, Basketball
Physical Education Club

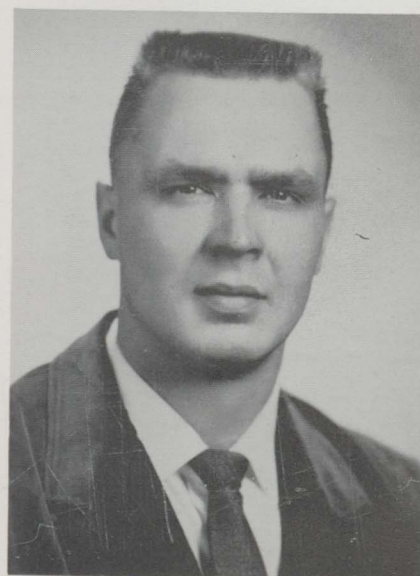

DENVER LEINONEN
Covington, Michigan
Lutheran Students Association
Tri Mu
Physical Education Club
Football, Basketball

Social Science



MR. JEAN R. PEARMAN



DR. ALBERT H. BURROWS
Department Head



MR. ALVIN E. FRITZ



LAVERNE M. SIMONEN
Michigamme

Delta Sigma Nu
Kappa Delta Pi
Wesley Fellowship
Student Assembly Committee
Social Science Club
English Club
Northern News
Peninsular Staff
Honors Convocation

DOROTHY CRASE
Rockland, Michigan

Kappa Delta Pi
Wesley Foundation
Delta Sigma Nu
Social Science Club
Masquers
Chorus
Northern News



VERN C. DAHLQUIST
Iron Mountain, Michigan

Alpha Phi Omega
Theta Omicron Rho
Social Science Club
Cambium Club
Band
Honors Convocation

HOWARD C. TREADO, JR.
Marquette, Michigan

Intramural Basketball, Softball, Hockey
Varsity Basketball



REV. E. ALBERT HAUTAMAKI
Ishpeming, Michigan
Post-Graduate
Lutheran Students Association

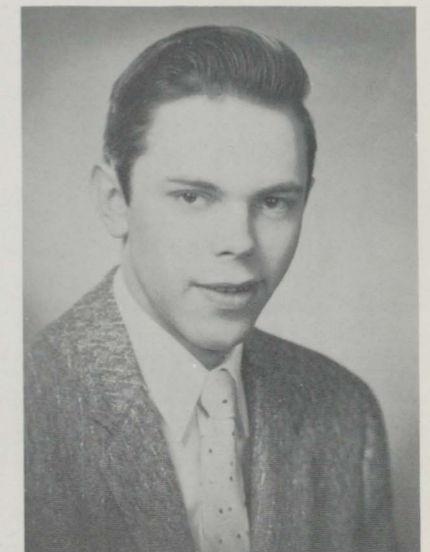

LESLIE C. RUOHOMAKI
Ishpeming, Michigan
Radio Announcing



PHYLLIS TALBOT FERNS
Attica, Michigan
Beta Omega Tau
Commercial Club
Wesley Foundation
Social Science Club

PETER BODI
Hubbell, Michigan
Northern News Staff
Inter-Varsity Christian Fellowship
Social Science Club

PAUL A. TERVO
Mohawk, Michigan
Social Science Club
Inter-Varsity Christian Fellowship
Northern News Staff
Kappa Delta Pi



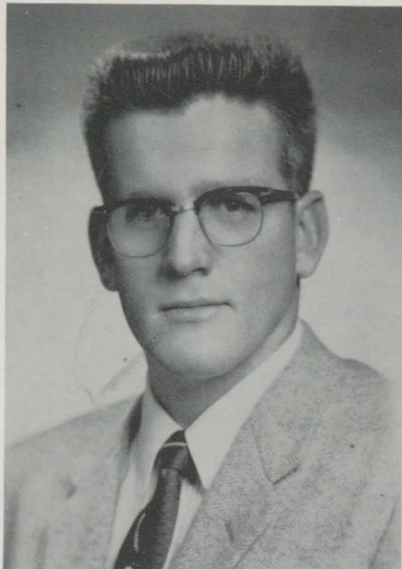

RUSSELL W. SEPP
 Watton, Michigan
 Social Science Club

LUELLA MAYNARD TURNQUIST
 Kearsarge, Michigan
 Social Science Club
 Cegmer Seg

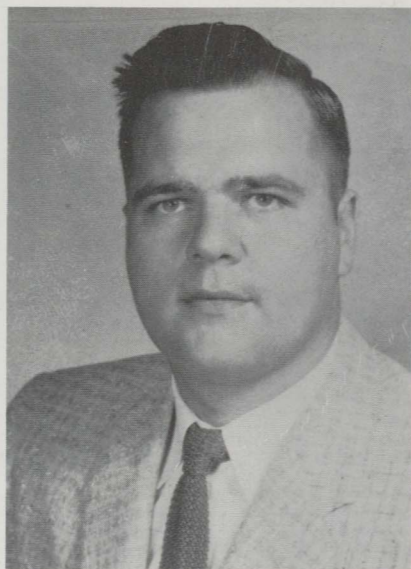

ARTHUR MARINELLO
 Alpha, Michigan
 Intramurals



CLARENCE R. HELGREN
 Ironwood, Michigan
 Social Science Club
 Northern News
 Lutheran Students Association

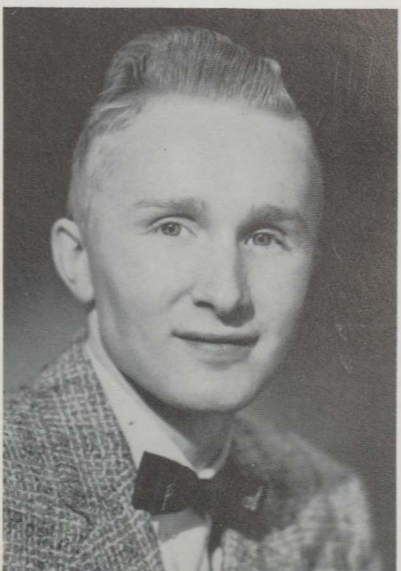

OWEN GORDON
 Ishpeming, Michigan
 Social Science Club

NORTHERN MICHIGAN COLLEGE
 MARQUETTE, MICHIGAN
 SCHEDULE OF CLASSES, FIRST SEMESTER 1956-57

DEPARTMENT	NUMBER	NAME	8:00-9:00	9:00-10:00	10:00-11:00	11:00-11:50	1:00-1:50	2:00-2:50	3:00-3:50
ACCOUNTING	201	Accounting 201-1 Lab. MTH 1:00-1:50							
ACCOUNTING	202	Accounting 202-1 Lab. MTH 1:00-1:50							
ACCOUNTING	203	Accounting 203-1 Lab. MTH 1:00-1:50							
ACCOUNTING	204	Accounting 204-1 Lab. MTH 1:00-1:50							
ACCOUNTING	205	Accounting 205-1 Lab. MTH 1:00-1:50							
ACCOUNTING	206	Accounting 206-1 Lab. MTH 1:00-1:50							
ACCOUNTING	207	Accounting 207-1 Lab. MTH 1:00-1:50							
ACCOUNTING	208	Accounting 208-1 Lab. MTH 1:00-1:50							
ACCOUNTING	209	Accounting 209-1 Lab. MTH 1:00-1:50							
ACCOUNTING	210	Accounting 210-1 Lab. MTH 1:00-1:50							
ACCOUNTING	211	Accounting 211-1 Lab. MTH 1:00-1:50							
ACCOUNTING	212	Accounting 212-1 Lab. MTH 1:00-1:50							
ACCOUNTING	213	Accounting 213-1 Lab. MTH 1:00-1:50							
ACCOUNTING	214	Accounting 214-1 Lab. MTH 1:00-1:50							
ACCOUNTING	215	Accounting 215-1 Lab. MTH 1:00-1:50							
ACCOUNTING	216	Accounting 216-1 Lab. MTH 1:00-1:50							
ACCOUNTING	217	Accounting 217-1 Lab. MTH 1:00-1:50							
ACCOUNTING	218	Accounting 218-1 Lab. MTH 1:00-1:50							
ACCOUNTING	219	Accounting 219-1 Lab. MTH 1:00-1:50							
ACCOUNTING	220	Accounting 220-1 Lab. MTH 1:00-1:50							
ACCOUNTING	221	Accounting 221-1 Lab. MTH 1:00-1:50							
ACCOUNTING	222	Accounting 222-1 Lab. MTH 1:00-1:50							
ACCOUNTING	223	Accounting 223-1 Lab. MTH 1:00-1:50							
ACCOUNTING	224	Accounting 224-1 Lab. MTH 1:00-1:50							
ACCOUNTING	225	Accounting 225-1 Lab. MTH 1:00-1:50							
ACCOUNTING	226	Accounting 226-1 Lab. MTH 1:00-1:50							
ACCOUNTING	227	Accounting 227-1 Lab. MTH 1:00-1:50							
ACCOUNTING	228	Accounting 228-1 Lab. MTH 1:00-1:50							
ACCOUNTING	229	Accounting 229-1 Lab. MTH 1:00-1:50							
ACCOUNTING	230	Accounting 230-1 Lab. MTH 1:00-1:50							
ACCOUNTING	231	Accounting 231-1 Lab. MTH 1:00-1:50							
ACCOUNTING	232	Accounting 232-1 Lab. MTH 1:00-1:50							
ACCOUNTING	233	Accounting 233-1 Lab. MTH 1:00-1:50							
ACCOUNTING	234	Accounting 234-1 Lab. MTH 1:00-1:50							
ACCOUNTING	235	Accounting 235-1 Lab. MTH 1:00-1:50							
ACCOUNTING	236	Accounting 236-1 Lab. MTH 1:00-1:50							
ACCOUNTING	237	Accounting 237-1 Lab. MTH 1:00-1:50							
ACCOUNTING	238	Accounting 238-1 Lab. MTH 1:00-1:50							
ACCOUNTING	239	Accounting 239-1 Lab. MTH 1:00-1:50							
ACCOUNTING	240	Accounting 240-1 Lab. MTH 1:00-1:50							
ACCOUNTING	241	Accounting 241-1 Lab. MTH 1:00-1:50							
ACCOUNTING	242	Accounting 242-1 Lab. MTH 1:00-1:50							
ACCOUNTING	243	Accounting 243-1 Lab. MTH 1:00-1:50							
ACCOUNTING	244	Accounting 244-1 Lab. MTH 1:00-1:50							
ACCOUNTING	245	Accounting 245-1 Lab. MTH 1:00-1:50							
ACCOUNTING	246	Accounting 246-1 Lab. MTH 1:00-1:50							
ACCOUNTING	247	Accounting 247-1 Lab. MTH 1:00-1:50							
ACCOUNTING	248	Accounting 248-1 Lab. MTH 1:00-1:50							
ACCOUNTING	249	Accounting 249-1 Lab. MTH 1:00-1:50							
ACCOUNTING	250	Accounting 250-1 Lab. MTH 1:00-1:50							
ACCOUNTING	251	Accounting 251-1 Lab. MTH 1:00-1:50							
ACCOUNTING	252	Accounting 252-1 Lab. MTH 1:00-1:50							
ACCOUNTING	253	Accounting 253-1 Lab. MTH 1:00-1:50							
ACCOUNTING	254	Accounting 254-1 Lab. MTH 1:00-1:50							
ACCOUNTING	255	Accounting 255-1 Lab. MTH 1:00-1:50							
ACCOUNTING	256	Accounting 256-1 Lab. MTH 1:00-1:50							
ACCOUNTING	257	Accounting 257-1 Lab. MTH 1:00-1:50							
ACCOUNTING	258	Accounting 258-1 Lab. MTH 1:00-1:50							
ACCOUNTING	259	Accounting 259-1 Lab. MTH 1:00-1:50							
ACCOUNTING	260	Accounting 260-1 Lab. MTH 1:00-1:50							
ACCOUNTING	261	Accounting 261-1 Lab. MTH 1:00-1:50							
ACCOUNTING	262	Accounting 262-1 Lab. MTH 1:00-1:50							
ACCOUNTING	263	Accounting 263-1 Lab. MTH 1:00-1:50							
ACCOUNTING	264	Accounting 264-1 Lab. MTH 1:00-1:50							
ACCOUNTING	265	Accounting 265-1 Lab. MTH 1:00-1:50							
ACCOUNTING	266	Accounting 266-1 Lab. MTH 1:00-1:50							
ACCOUNTING	267	Accounting 267-1 Lab. MTH 1:00-1:50							
ACCOUNTING	268	Accounting 268-1 Lab. MTH 1:00-1:50							
ACCOUNTING	269	Accounting 269-1 Lab. MTH 1:00-1:50							
ACCOUNTING	270	Accounting 270-1 Lab. MTH 1:00-1:50							
ACCOUNTING	271	Accounting 271-1 Lab. MTH 1:00-1:50							
ACCOUNTING	272	Accounting 272-1 Lab. MTH 1:00-1:50							
ACCOUNTING	273	Accounting 273-1 Lab. MTH 1:00-1:50							
ACCOUNTING	274	Accounting 274-1 Lab. MTH 1:00-1:50							
ACCOUNTING	275	Accounting 275-1 Lab. MTH 1:00-1:50							
ACCOUNTING	276	Accounting 276-1 Lab. MTH 1:00-1:50							
ACCOUNTING	277	Accounting 277-1 Lab. MTH 1:00-1:50							
ACCOUNTING	278	Accounting 278-1 Lab. MTH 1:00-1:50							
ACCOUNTING	279	Accounting 279-1 Lab. MTH 1:00-1:50							
ACCOUNTING	280	Accounting 280-1 Lab. MTH 1:00-1:50							
ACCOUNTING	281	Accounting 281-1 Lab. MTH 1:00-1:50							
ACCOUNTING	282	Accounting 282-1 Lab. MTH 1:00-1:50							
ACCOUNTING	283	Accounting 283-1 Lab. MTH 1:00-1:50							
ACCOUNTING	284	Accounting 284-1 Lab. MTH 1:00-1:50							
ACCOUNTING	285	Accounting 285-1 Lab. MTH 1:00-1:50							
ACCOUNTING	286	Accounting 286-1 Lab. MTH 1:00-1:50							
ACCOUNTING	287	Accounting 287-1 Lab. MTH 1:00-1:50							
ACCOUNTING	288	Accounting 288-1 Lab. MTH 1:00-1:50							
ACCOUNTING	289	Accounting 289-1 Lab. MTH 1:00-1:50							
ACCOUNTING	290	Accounting 290-1 Lab. MTH 1:00-1:50							
ACCOUNTING	291	Accounting 291-1 Lab. MTH 1:00-1:50							
ACCOUNTING	292	Accounting 292-1 Lab. MTH 1:00-1:50							
ACCOUNTING	293	Accounting 293-1 Lab. MTH 1:00-1:50							
ACCOUNTING	294	Accounting 294-1 Lab. MTH 1:00-1:50							
ACCOUNTING	295	Accounting 295-1 Lab. MTH 1:00-1:50							
ACCOUNTING	296	Accounting 296-1 Lab. MTH 1:00-1:50							
ACCOUNTING	297	Accounting 297-1 Lab. MTH 1:00-1:50							
ACCOUNTING	298	Accounting 298-1 Lab. MTH 1:00-1:50							
ACCOUNTING	299	Accounting 299-1 Lab. MTH 1:00-1:50							
ACCOUNTING	300	Accounting 300-1 Lab. MTH 1:00-1:50							

NORTHERN STATE NORMAL SCHOOL
 SCHEDULE OF CLASSES, FALL 1923

Underclassmen Some are wise, and some otherwise.....Howell



Adamson, Jean; Watersmeet; Early El.
 Andary, Doreen; Newberry; Secondary Education - Mathematics
 Armstrong, Lou; Sault Ste. Marie; Industrial Arts
 Banach, Lydia; Newberry; Social Service
 Belmas, Marcia; Marquette; Music Education

Beyers, L. R.; Marquette; Later Elementary
 Biscomb, Mary Ann, Marquette; Music Ed.
 Bloch, Ron; Sault Ste. Marie; Bus. Ad.
 Boase, Thomas J.; Ishpeming; Social Service
 Bodine, Naomi; Iron River; Home Economics

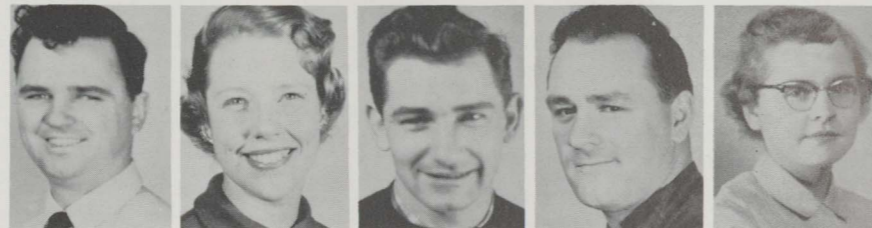

Juniors



Brady, Jacqueline; Marquette; Later Elementary
 Branstrom, Eugene; Houghton; Music
 Brawley, Barbara; Gould City; Early Elementary
 Brusoe, Jim; Gladstone; Secondary Education - History
 Carlson, Carolyn; Bessemer; Early Elementary

Carlstrom, Dell; Crystal Falls; Industrial Arts
 Charron, Nancy; Stambaugh; Later Elementary
 Clark, Donald; Crystal Falls; Later Elementary
 Clement, Eunice; Marquette; Physical Education
 Cloutier, John H.; Escanaba; Secondary Education



Coe, Rodney; Roseville; Secondary Education - History
 Costantino, Delores; Ramsay; Early Elementary
 Corbiel, Joseph; Gladstone; Business Education
 Courtney, Mary; Marquette; Business Education
 Curtin, E. Gary; Lake Linden; Social Service

DeChambeau, Frank A.; Negaunee; Liberal Arts
 Dorow, Emma; Marquette; Home Economics
 Doubek, E. Dennis; Menominee; Sociology
 Drake, Jo-Ann; L'Anse; Art Education
 Ericson, Ken; Ishpeming; Music Education



Erickson, Marge; Ironwood; Early Elementary
 Frassetto, Charles; Negaunee; Music Education
 Gaffney, Bill; Escanaba; Secondary Education
 Gallmore, Alice; Crystal Falls; English
 Gendzwill, Sandra; Houghton; Art Education

Giachino, Joseph; Iron Mountain; Retailing
 Givens, William; Hancock; Secondary Ed.
 Godin, Fred; Perkins; Social Service
 Goodney, Albert; Ishpeming; Business Ad.
 Guider, Roberta; Iron River; Secondary Ed.

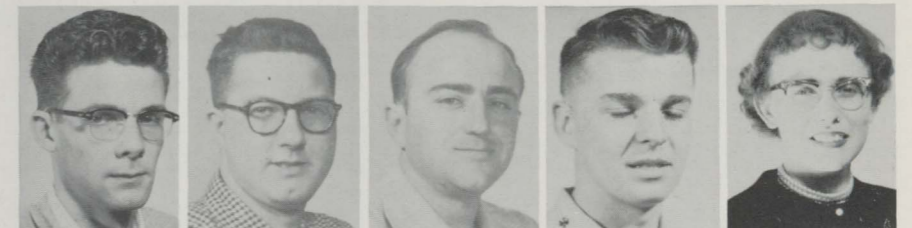

Juniors

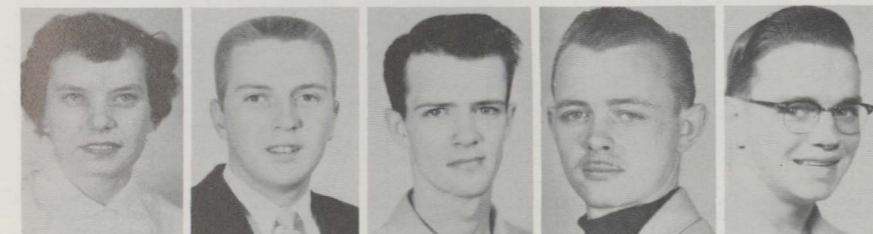

Hampton, Shirley; L'Anse; Home Economics
 Halvas, Beechwood; Business Ad.
 Haralson, James; Lake Linden; Secondary Ed.
 Hicks, James; Marquette; Industrial Arts
 Hill, Ronald; Marquette; Industrial Arts

Hogg, Duane; Hancock; Math.
 Howard, Carol; Munising; Physical Education
 Hunt, Meta; Marquette; Sec. Ed.
 Isdebski, Nancy; Bessemer; Early El.
 Jacques, Yvonne; Marquette; Sec. Ed.



Jamison, Karen; Ontonagon; Early El.
 Kettunen, Henry; Ishpeming; General Education
 Kewley, Thomas; Marquette; Secondary Education
 Kjelberg, David; Negaunee; Music Education
 Knowles, Edward; Ishpeming; Pre-Med.

Koski, Ron; Marquette; Bus. Ed.
 Kyto, Melvin; Marquette; Ind. Arts
 LaLonde, Thomas; Gladstone; Sec. Ed.
 Landre, Robert; Menominee; General Education
 Lasanen, William; Lake Linden; Pre-Med.





Knutson, Charlotte; Escanaba; General
 Kopenski, Barbara; Iron River; Early El.
 Krage, Roberta; Marquette; Early El.
 Ledvina, Elmer; Rock; Pre-Eng.
 Lee, James; Kingsford; Bus. Ed.

Lindblom, Leif; Stambaugh; Music
 Linder, Theresa; Nadeau; Early El.
 Lindstrom, William; Marquette; Soc. Ser.
 Locke, Nelson; Marquette; General
 Lombard, James; Hermansville; Pre-Pub.
 Health



Juniors



Lundin, Don; Iron River; Industrial Arts
 Luoma, Gary; Milwaukee; Bus. Ed.
 McCollom, Margaret; Marquette; Sec. Ed.
 Magnino, Joseph; Kenosha, Wis.; Music Ed.
 Maisonneuve, Robert; Escanaba; Ind. Arts

Manning, Mary; Escanaba; Later El.
 Martin, Bobbie; Sault Ste. Marie; Early El.
 Marvar, Adam; Dollar Bay; Industrial Arts
 Maxwell, Enid; Bethsheba, B. W. I.; Home Ec.
 Miotti, Clarice; Stambaugh; Art Ed.

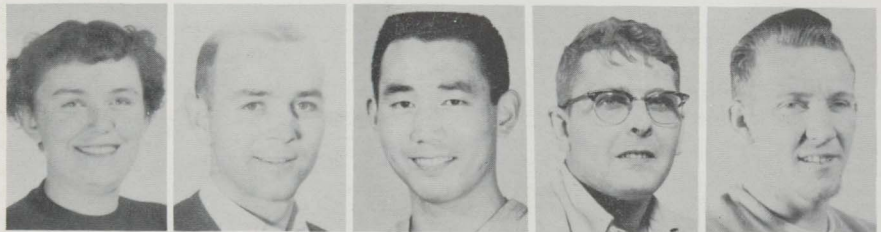
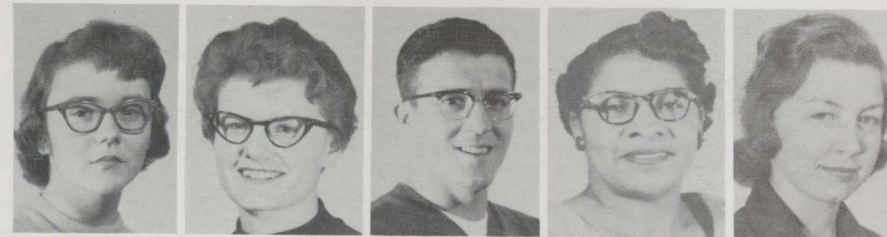

Mileski, Pauline; Marquette; Early El.
 Moreau, Douglas; Manistique; Soc. Ser.
 Momiyaama, Augustine; Fujisawa City, Japan;
 Sec. Ed.
 Nelson, Harold; Marquette; Ind. Arts
 Neimi, Robert; Grand Marais; Ind. Arts

Nordin, Beatrice; Daggett; Early El.
 Nyquist, Tom; Marquette; Bus. Ed.
 Odlund, Gerald; Marquette; Ind. Arts
 Paul, Vance; Marquette; General
 Peterson, Ed.; Sault Ste Marie; Phy. Ed.

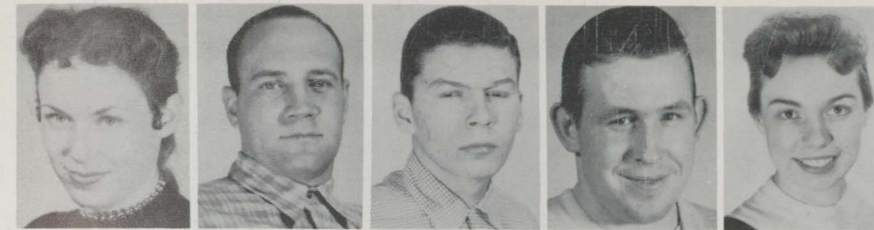
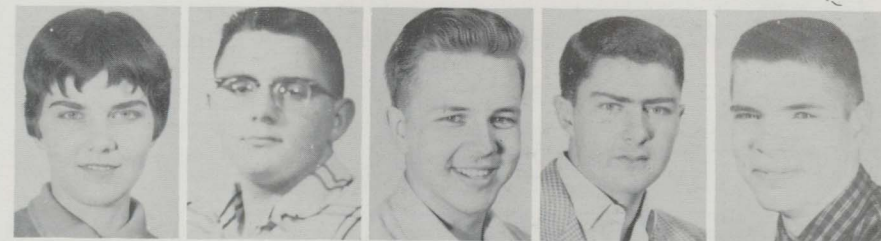

Olsen, Caryl; Escanaba; Later El.
 Olsen, Gary; Crystal Falls; Conservation
 Pajanen, Don; St. Clair; Pre-Conservation
 Peterson, Kenneth; Ensign; Sec. Ed.
 Peterson, Pat; Iron River; Early El.

Pontti, John; Ishpeming; Art. Ed.
 Power, Larry; Marquette; Social Service
 Racine, Blaine; Marquette; Later El.
 Rodman, William; Kingsford; Bus. Ad.
 Rubin, Stephanie; Marquette; Sec. Ed.



Juniors



Rutilla, LaVonne; Munising; Later El.
 Saunders, Ann; Hancock; Music Education
 Savalo, Mildred; Highland Park; Phy. Ed.
 Schwalenberg, Dorothy; Kingsford; Early El.
 Sharp, James; Breckenridge, Minn.; Bus. Adm.

Simmons, Marilyn; Bark River; Home Ec.
 Skewes, John; Crystal Falls; Business Ed.
 Sleeman, Marilyn; Stambaugh; Early El.
 Slossen, Ray; Escanaba; Bus. Ad.
 Sommers, LaVerne; Marquette; Pre-Med.

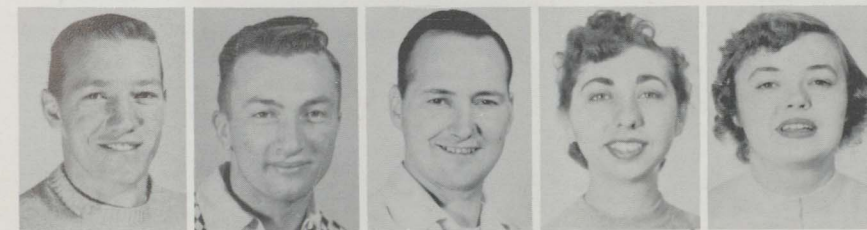
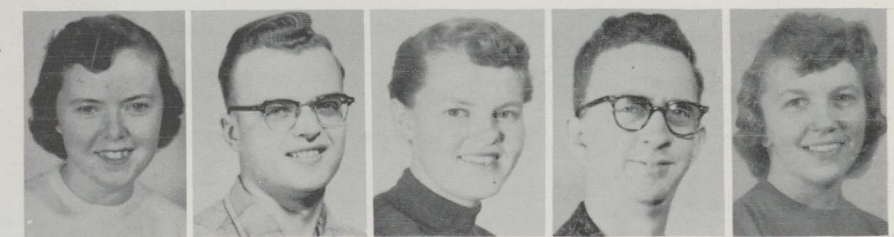

Terwilliger, Rexford; Farwell; Phy. Ed.
 Tezak, John; Ironwood; Bus. Ad.
 Truckey, John; Marquette; Sec. Ed.
 Tuch, Mary; Marquette; Early El.
 Tuominen, Barbara; Marquette; Home Ec.

Sanregret, Marian; Lansing; Music Ed.
 Tupper, Bob; Escanaba; Sec. Ed.
 Tupper, Donna; Bessemer; Sec. Ed.
 Uitto, Stanley; Negaunee; Ind. Arts
 Weston, Brodie; Marquette; Physical Ed.



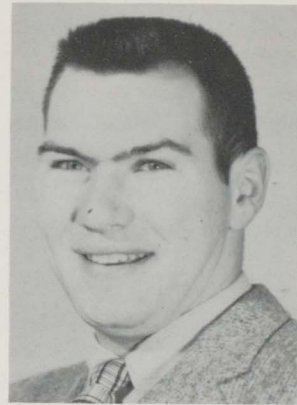

Westen, Charles; Marquette; Ind. Arts

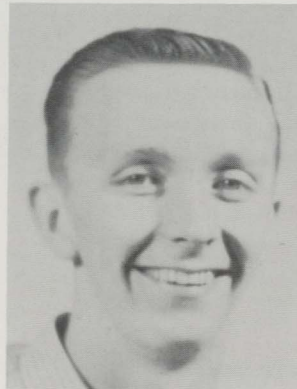

Wilson, Fritz; Marquette; Ind. Arts



Willette, Claude; Alston; Bus. Ed.



Wilson, Warren;
Manistique;
Sec. Ed.



Murphy, Norbert; Escanaba; Sec. Ed.



Whitton, Jane; Menominee; Music



Aho, Arnold; Trenary; Secondary Education
Aho, Leslie; Eben Junction; Industrial Arts
Anderson, Carol; Stephenson; State Limited
Anderson, Glenn, Rapid River; Industrial Arts
Anderson, Marcia; Marquette; Secondary Education

Aune, George; Norway; Secondary Education
Beauchamp, John; Escanaba; Liberal Arts
Bengry, Darrel; Caspian; Later Elementary
Berg, Charles; Kingsford; Secondary Education
Bergdahl, Barbara; Atlantic Mine; Home Economics

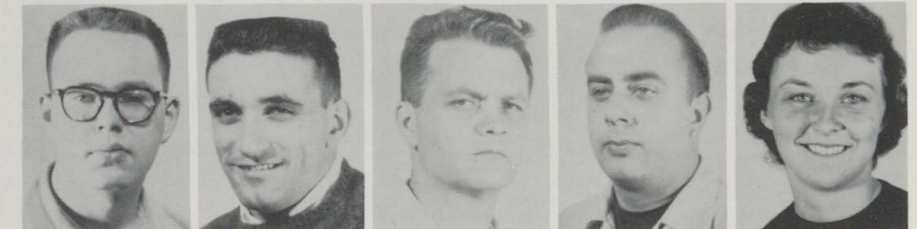

Sophomores



Bergen, Shirley; Norway; Later Elementary
Berggren, Grant; Menominee; Secondary Education
Bertino, Catherine; Negaunee; Early Elementary
Bignall, Glenn; Marquette; Secondary Education
Blazina, William; Caspian; Secondary Education

Bordeau, Robert; Marquette; Pre-Law
Bowers, Linda; Marquette; Secondary Education
Bramse, Peggy; Autrain; Business Administration
Brainerd, Barbara; Marquette; Secondary Education
Brightsman, Dora Lee; Marenisco; Home Economics



Brigman, Wayne; Marquette; Social Service
Briscoe, Fred; Houghton; Secondary Education
Brown, Nancy; Bergland; State Limited
Burbank, Judith; Dollar Bay; Early Elementary
Caron, Richard; Marquette; Social Service

Carr, William; Marquette; English
Chubb, Marilyn; Marquette; Home Economics
Colston, Donald; Clarkston; Business Education
Coyne, Pat; Escanaba; Business Education
Dahlstrom, Joe; Marquette





Dalpra, Franklin; Crystal Falls; Bus. Ad.
DeGayner, Gary; Menominee; General
DeGayner, Nancy; Menominee; Sec. Ed.
Dennis, Ed.; Kingsford; Ind. Arts
Denomme, Vivian; L'Anse; Home Ec.

Dostaler, Georgianna; Lake Linden; Sec. Ed.
Doyle, Ronald; Traverse City; Pre-Dentistry
Dudo, Mary Lou; L'Anse; Home Ec.
Dwyer, Mary Lou; Marquette; Later El.
Eade, Marilyn; Ishpeming; Early El.



Sophomores



Ellis, Barry; Marquette; Pre-Architecture
Eveland, Larry; Marquette; Business
Administration
Faull, Betty; Lake Linden; Physical
Education
Feldt, Larry; Gladstone; Sec. Ed.
Fillion, Donna; Kingsford; Early El.

Fowler, Lois; Ishpeming; Early El.
Fritz, Kirk; Marquette; Pre-Med.
Freeman, Eunice; Crystal Falls; Music
Frost, John; Escanaba; Business Ad.
Gasparini, Leonard; Gaastra; Ind. Arts



Gentz, Beverly; Negaunee; State Ltd.
Golden, Ann; L'Anse; Home Ec.
Gotzel, Frantz; Marquette; Bus. Ad.
Gray, Sandra; Marquette; Music
Green, Bill; Marquette; Social Service

Gregoire, Thomas; Escanaba; Bus. Ad.
Gustafson, Dorothy; Trout Creek; Early El.
Hackmann, Allan; Dodgeville; Ind. Arts
Hansen, Gerald; Escanaba; General
Hansen, Ruth; Escanaba; Later El.

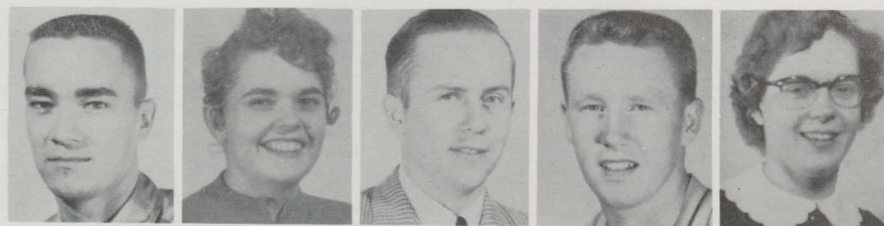

Harrington, Leon; Manistique; Art
Harske, Ted; Wallace; Bus. Ed.
Harwath, Catherine; Iron Mountain;
Pre-Nursing
Hawke, William; Crystal Falls;
Pre-Forestry
Helberg, Wesley; Marquette; Sec. Ed.

Hemr, James; Menominee; Sec. Ed.
Henderson, James; Wilson; Sec. Ed.
Hermanson, Bonnie; Cheboygan; Secondary
Ed.
Hero, Robert; Wakefield; Bus. Adm.
Hill, Carol; Ishpeming; Bus. Ed.



Sophomores



Hill, David; Germfask; Pre-Conservation
Hill, Edwin; Marquette; Secondary Ed.
Hill, Robert; Stephenson; Ind. Arts
Holm, Claudette; Negaunee; Home Economics
Holmberg, Frank; Newberry; Bus. Ad.

Hoyer, Joanne; Hancock; Later El.
Hughson, Thomas; Manistique; Sec. Ed.
Ilenich, Henry; Calumet; Sec. Ed.
Jackson, Richard; Negaunee; Music
Jacobson, Joyce; Escanaba; Early El.

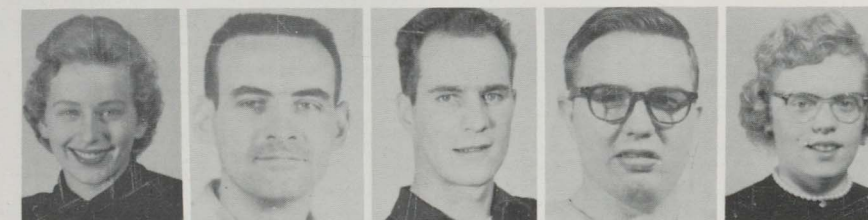

Jacobson, Ronald; Stambaugh; Later El.
Jernquist, Nancy; Menominee; General
Johnson, Byron; Escanaba; Ind. Arts
Johnson, Donald; Menominee; Pre-Eng.
Johnson, Edward; Daggett; Agriculture

Kangas, Tyne; Rock; Home Ec.
Kasiska, Martin; Marquette;
Pre-Conservation
Kelly, Patrick; Pre-Eng.
Kippola, Karen; Ishpeming; Bus. Ed.
Kjellberg, David; Negaunee; Music Ed.





LaBelle, Franklin; Stambaugh; General
Langsford, Foy; Iron Mountain; Ind. Arts
Lantz, Carol; Caspain; Early El
Lavigne, Delores; Ishpeming; Sec. Ed.
Lawney, Deanna; Chicago, Ill.; General

Lindberg, Vincent; Negaunee; Phy. Ed.
Lindhold, John; Marquette; Social Work
Lines, Harry; Deerton; Bus. Ad.
Luedtke, Faye; Marquette; Home Ec.



Sophomores



Lundin, Francis; Ishpeming; Sec. Ed.
MacFarlane, George; Manistique; Bus. Ed.
Mahlberg, Patricia; Iron Mountain; Music Ed.
Mahn, Elgin; Newberry; Bus. Ed.
Maki, Eugene; Champion; Bus. Ed.

Maki, Roy; Wakefield; Bus. Ad.
Maki, William; Gwinn; Ind. Arts
Mallgren, Robert; Marquette; Soc. Service
Murker, Merita; Ishpeming; Sec. Ed.
Manisto, Eleanor; Chatham; Early El.

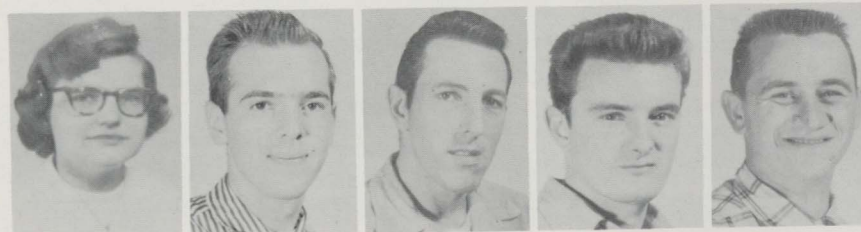
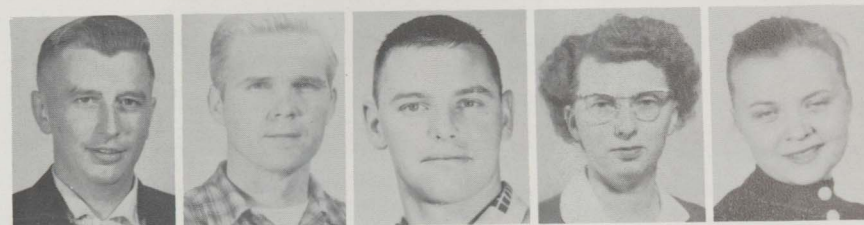

Matelski, Marion; Newberry; Sec. Ed.
McCrea, Walter; Marquette; General
Melchoir, Orton; Wallace; Pre-Engin.
Meyers, Carl; Lake Linden; Art Ed.
Meyers, Lee; Marquette; Sec. Ed.

Malloy, Marianne; Marquette; Bus. Ed.
Morris, Wayne; Iron Mountain; Bus. Ed.
Mottes, Gerald; Alpha; Ind. Arts
Moore, Cleve; Escanaba; Ind. Arts
Mudge, Carol; Ishpeming; Sec. Ed.

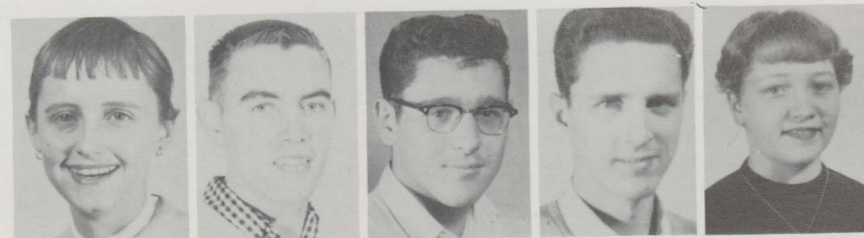

Neumeier, Barbara; Iron Mountain; State Ltd.
Nelson, Gerald; Maistique; General
Nickel, Elaine; St. Ignace; Ea y El.
Nordling, Don;

Nurkala, Swen; Watton; Art
Page, Gretchen; Dixon, Illinois; Early
Elementary
Pawlicki, Robert; Calumet; Industrial Arts
Peterson, Duane; Stambaugh; Business
Administration
Peterson, George; Escanaba; Secondary
Education

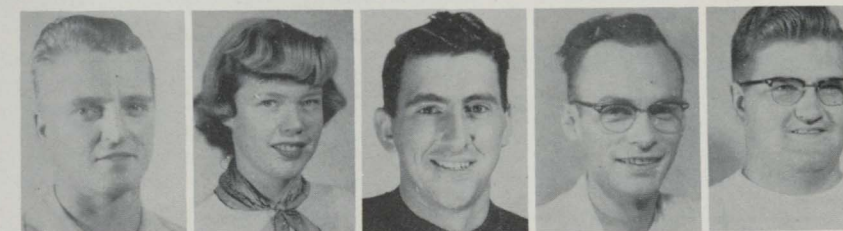

Sophomores

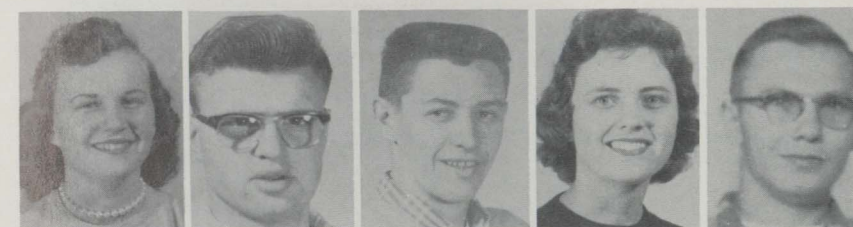

Pribble, Nancy; Bessemer; English
Ramseth, Roger; Rock; Clerical
Richards, Robert; Hancock; Business
Administration
Rosatti, Maria; Norway; English
Sackett, Keith; Marquette; Business
Administration

Samodral, Rose; Powers; Secretarial
Samuelson, Robert; Marquette; Pre-
Engineering
Schinella, Carole; Stambaugh; Secretarial
Schoen, Robert; Gwinn, Business Education
Sever, Aloysius; Ishpeming; Pre-Law

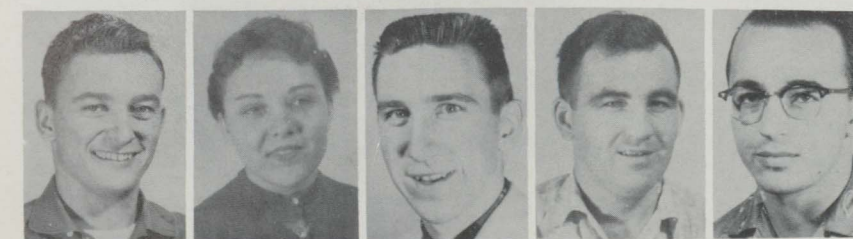

Shegina, Ernest; Calumet; Business Education
Skewes, Geraldine; Ishpeming; Early
Elementary
Skoog, Tom; Marquette, Business
Administration
Smith, Pat; Iron River; Business
Administration
Stanley, Donald; Gaastra; Later Elementary

Sorenson, Eva; Watersmeet; Early Elementary
Tavainen, Kylikki; Covington, Secondary
Education
Tassone, Concetta; Ishpeming; Early
Elementary
Tezak, John; Ironwood; Business
Administration
Thielman, Elizabeth; Calumet; Early
Elementary





Thiry, Bill; Nadeau; Later El.
 Toivonen, Ernest; Mass; Phy. Ed.
 Toyra, Phyllis; Marquette; St. Lmtd.
 Trams, Barbara; Escanaba; Home Ec.
 Truckey, George; Marquette; Bus. Ad.

Vandecaveye, Julian; Rock; Pre-Engin.
 Vandenbusche, Duane; Rock; Sec. Ed.
 Vandette, Edmund; Houghton; Sec. Ed.
 Van Laanen, Ward; Iron Mountain; Sec. Ed.
 Waitrovich, Frank; Niagara, Wis.; Soc. Service

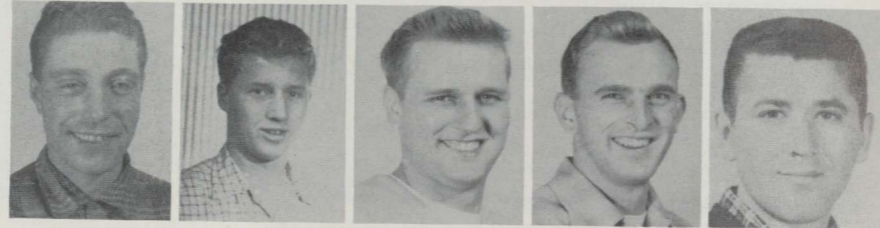

Sophomores

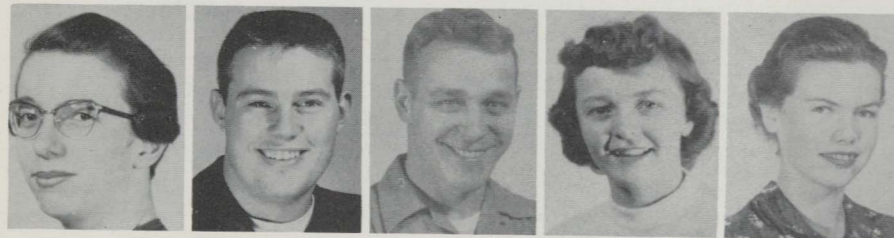

Watson, Janice; Gladstone; Art Ed.
 Wickman, James; Caspian; Sec. Ed.
 Williams, Danial; Marquette; Phy. Ed.
 Wilson, Karen; Marquette; Early El.
 Windus, Helen; Munising; Music Ed.

Winnega, Curt; L'Anse; Art Ed.
 Wiita, Margaret; Lake Linden; Sec. Ed.
 Witer, John; Beaverton; Indus. Arts
 U'Ren, Carolyn; Ishpeming; Music Ed.
 Zerbel, Walter; Marquette; Sec. Ed.

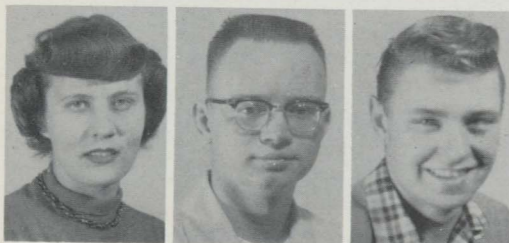
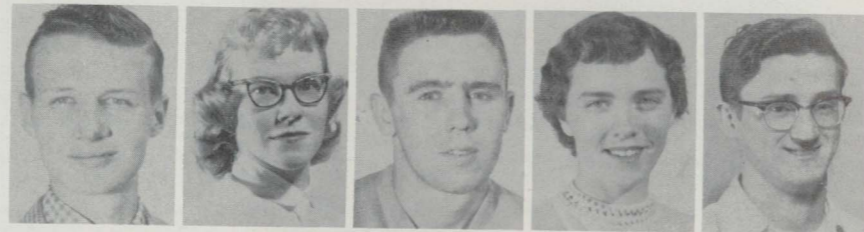

Strangle, Pat; Trout Creek; Home Ec.
 Strom, Warren; Stephenson; Sec. Ed.
 Schuck, Miller; Marquette; Ind. Arts



Adams, Gary; St. Ignace; Physical Education
 Aho, Elmer; Trenary; Art
 Alananen, Aimo; Bruce Crossing; Accounting
 Allen, Richard H.; Clauson; General
 Anderson, Barbara; Stambaugh; General

Anderson, Belle; Bark River; Nursing
 Anderson, Delvin; Palmer; Industrial Arts
 Anderson, Donald; Norway; Conservation Arts
 Anderson, Dorothy; Ishpeming; Secondary Education
 Anderson, Ed; Ishpeming; Art

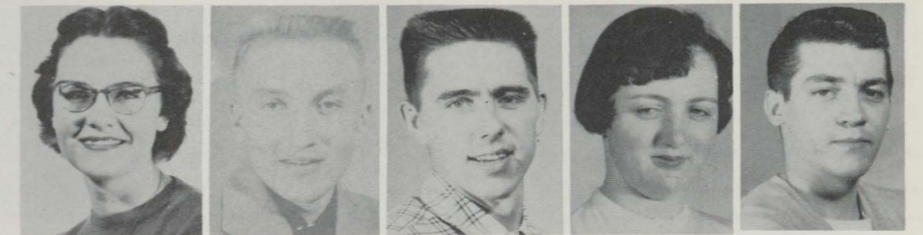

Freshmen



Anderson, Eleanor; Stephenson; Later Elementary
 Anderson, James L.; Negaunee; Ind. Arts
 Anderson, Nancy; Iron River; Physical Education
 Anderson, Sharon; Ishpeming; Liberal Arts
 Anderson, Theodore E.; Munising; Music

Anderson, Walter; Ishpeming; Business Administration
 Anderson, Walter J.; Carlshend; General
 Arseneault, Peter J.; Ishpeming; Ind. Arts
 Artley, Dennis; Gladstone; Business Education
 Balconi, Daniel; Marquette; Pre-Engineering



Balconi, Suzanne; Marquette; Early Elementary
 Barber, Frances; Escanaba; Chemistry
 Beatty, Charles; Iron Mountain; Industrial Arts
 Beauchine, Ronald; Munising; General
 Beaudoin, Carole L.; Stephenson; State Ltd.

Beaudette, Frances; Munising; Physical Education
 Beaumier, Carolyn; Escanaba; Secondary Education
 Beaupre, Greta G.; Menominee; Secondary Ed.
 Becker, James; Marquette; General
 Beckman, Donald; Marquette; General





Beckman, James; Marquette; General
 Benzi, Donald; Vulcan; Business Education
 Berg, Virginia H.; L'Anse; Nursing
 Bertolini, Robert; Norway
 Bertucci, Dominic; Ishpeming; Engineering

Bianchetti, Mervin; Iron Mountain; Social Service

Bianchi, John; Princeton; Bus. Ad.

Bogetto, James M.; Negaunee; Music Ed.

Bond, Ward; Stambaugh; Industrial Arts

Bordeau, Bill; Marquette; Sociology



Freshmen



Bosworth, Marianne D.; Marquette; Early El.
 Brailey, John C.; Negaunee; Social Service
 Brainerd, Charlotte L.; Marquette; Sec. Ed.
 Brew, Sharon M.; Cooks; State Ltd.
 Brazeau, Lloyd J.; Escanaba; General

Brzozowski, Yvonne A. T.; Iron River; Social Service

Bucklin, Richard J.; General

Bussiere, Susan M.; Ishpeming; Soc. Ed.

Butler, Bette L.; Escanaba; Music Education

Campbell, Bruce A.; Cornell; Pre-Engineering



Caramella, Mario; Houghton; Business Administration
 Carlson, Bruce; Ishpeming; Business Administration
 Carlton, Martha J.; Niles; Social Service
 Casanova, Donald C.; Norway; Bus. Ad.
 Cashin, James; Escanaba; Business Administration

Charland, Joan T.; Marquette; Sec. Ed.

Claus, Donna M.; Big Bay; Sec. Ed.

Coleman, Agnes H.; Marquette; Nursing

Collins, Blanche V.; Newberry; Nursing

Colombo, Eugene L.; Gwinn; Accountant



Connelly, John; Escanaba; Liberal Arts
 Conway, Sharon M.; Hancock; Early Ed.
 Costelic, Ronald; Calumet; Social Work
 Croze, Carol; Haton; Early Elementary
 Curtis, Carol J.; Negaunee; Nursing

Dahl, Judith; Ishpeming; Nursing

Dahlke, Gary L.; Marquette; Business Ad.

Dahlstrom, Bonnie; Negaunee; Nursing

Dalpra, Franklin P.; Crystal Falls; Business Ad.

De Bernardi, Lorraine; Norway; Early Elementary



Freshmen

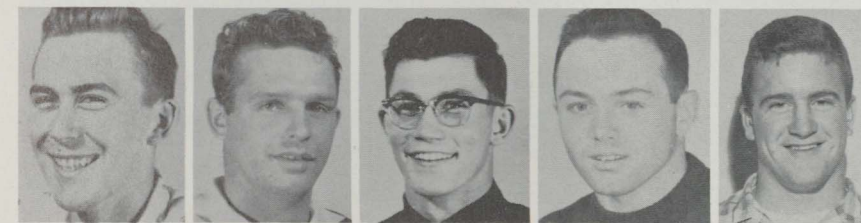

DeClark, Ronald; Norway

DeJuliannie, Joseph V.; Iron Mountain; Business Ed.

Dennis, Charles R.; Charlevoix; Sec. Ed.

Denofre, George; Ishpeming; Pre-Conservation

Depew, James D.; Munising; Phy. Ed.

Dombroski, Deanna; Stambaugh; Later El.

Dorvinen, Mary Ann; Laurium; Early Elementary

Eck, Nicholas; Iron Mountain; General

Elcoate, Robert; Grand Ledge; Business Education

Ellingboe, Thomas W.; Crystal Falls; Pre-Forestry



Erickson, Roy; Channing; Pre-Engineering

Erickson, William; Iron Mountain; Business Administration

Erickson, William; Wakefield; Later Elementary

Erm, Margaret; Ironwood; Music Education

Eveland, Sandra A.; Marquette; Social Work

Farrell, Charles; Gladstone; Business Education

Fenske, Walter; Engadine; General

Flannery, Rochelle; Ishpeming; Early Elementary

Foerster, Alvin A.; Cedar River; Pre-Law

Fortner, John J.; Kingsford; Liberal Arts





Forton, John R.; Menominee; Pre-Engineering
 Foster, Donna L.; Marquette; Home Economics
 French, Beth; Kalkaska, Mich; English
 Friberg, Evelyn; Florence, Wisconsin
 Furton, Dean E.; Menominee; Pre-Engineering

Gallagher, Kay B.; Iron River; State Ltd.
 Gardiner, Gene P.; Kingsford; Music
 George, Theodore D.; Ironwood; Art Education
 Ghiard, John; Gwinn; General
 Gibson, Paula L.; Munising; Early El.



Freshmen

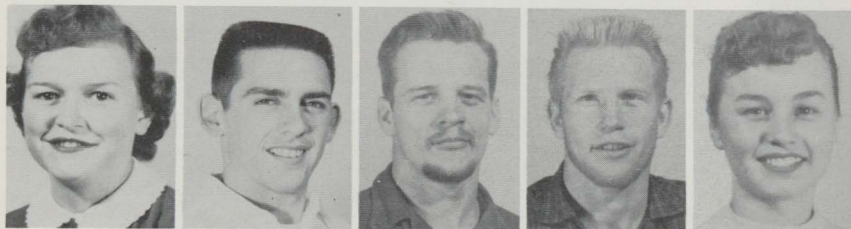

Gibson, Sally J.; Lakeside, Mich.; Early El.
 Gillespie, Garry E.; Escanaba; Business Ad.
 Goddard, Leonard K.; L'Anse; Phy. Ed.
 Golanda, Eugene L.; Pueblo, Colo.;
 Business Ed.
 Goldsworthy, Lois M.; Marquette; Early El.

Goyette, Mike; Marinette, Wisconsin; History
 Gray, Karl; Escanaba; Pre-Journalism
 Green, William J.; Marquette; Social
 Service
 Greenlund, Lorraine; Stambaugh; Secretarial
 Griffith, Donald; Norway; Industrial Arts

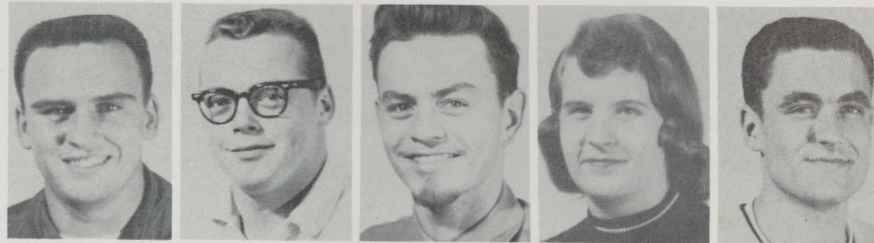

Groop, Mary K.; Escanaba; Secondary Ed.
 Guidebeck, Ruth A.; Manistique; Secondary
 Ed.
 Hakala, Carol A.; Marquette; Art Ed.
 Hamblin, Gaylord; Peck; Industrial Arts
 Hamilton, Ralph E.; Escanaba; General

Hammond, Terry; Mount Pleasant; Physical
 Education
 Hampton, Thomas J.; L'Anse; Ind. Arts
 Hanninen, Marita M.; Iron River; State Ltd.
 Harding, Duane; Iron Mountain; Industrial
 Arts
 Hart, Leila; Cheboygan; Business Education



Hartvigh, Gail K.; Marquette; Music
 Hauserman, Peter; Marquette; Business
 Administration
 Hayward, Lynette; Stephenson; Chemistry
 Hegstrom, Lawrence; Crystal Falls;
 Industrial Arts
 Heikkinen, Marilyn E.; Hancock; Nursing

Henderson, Kristine C.; Escanaba; Early El.
 Henriksen, Edward; Escanaba; Pre-Eng.
 Hero, Jack; Wakefield; Business
 Administration
 Herzog, Margaret M.; Brampton; State Ltd.
 Hill, Edwin; Marquette; Secondary Education



Freshmen



Hill, Sandra; Norway; State Limited
 Hoeft, Donna; Williamston; State Limited
 Hocking, Roger; Ishpeming; General
 Hokans, Greta; Ontonogan; Later Elementary
 Holli, David V.; Ishpeming, Music

Holliday, Robert; Beechwood; Business
 Administration
 Houseman, Henry; Negaunee; Pre-Forestry
 Huebel, Frank; Stephenson; Bus. Ad.
 Hufford, Joan E.; Indianapolis; Art
 Hult, Robert; Marquette; Accounting



Jarvela, Donna E.; Ishpeming; Early El.
 Jansen, James C.; Ishpeming; Pre-Arch.
 Johnson, Fredrick C.; Marquette; Bus. Adm.
 Johnson, James H.; Marquette; Ind. Arts
 Johnson, Muriel B.; Marquette; Nursing

Jorgenson, James P.; Marquette; Eng.
 Jorissen, Phyllis; Ludington; Elem. Ed.
 Kaiser, Theresa; Calumet; Early El.
 Kajkowski, Sylvia; Detroit; Bus. Ed.
 Karabetsos, Barbara; Marquette; Early El.



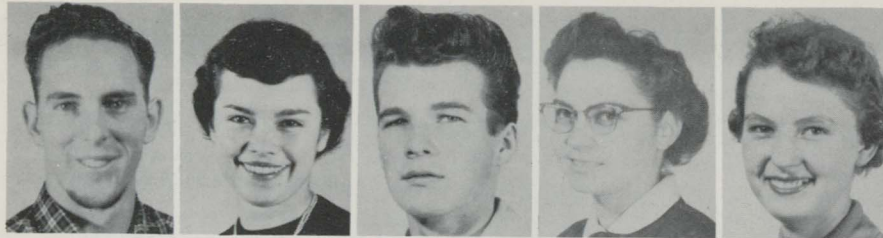

Kelly, Patrick; Gaylord; Pre-Eng.
 Kempthorne, Lois; Negaunee; Nursing
 Keranen, James; Baraga; Mus. Ed.
 Kewley, Doris; Marquette; Sec. Ed.
 Kielinen, Lois; Ishpeming; Bus. Ed.

Kindstrand, Grace; Ishpeming; Nursing
 Kjellgren, Mary; Escanaba; Nursing
 Klemett, Lois; Hancock; Nursing
 Kontio, Robert; Ishpeming; Gen.
 Koss, Rita; Escanaba; State Ltd.



Freshmen

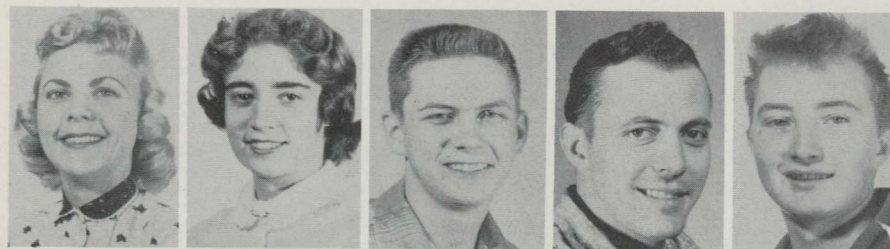

Kotila, Judith; Hancock; Sec. Ed.
 Kressin, Kathryn; Iron Mountain; Bus. Ed.
 Kosonen, Richard; Oroville, Wash.;
 Pre-Eng.
 Kralovec, Charles; Menominee; Education
 Kuivanen, Stan; Chassell; Pre-Eng.

Kukuk, Carol; Quincy; Home Ec.
 Labar, Phyllis, L'Anse; Nursing
 LaBonte, Norman; Calumet; Soc. Serv.
 LaFountain, James; Iron River; Bus. Ad.
 Lahtinen, Richard; Marquette; Sec. Ed.

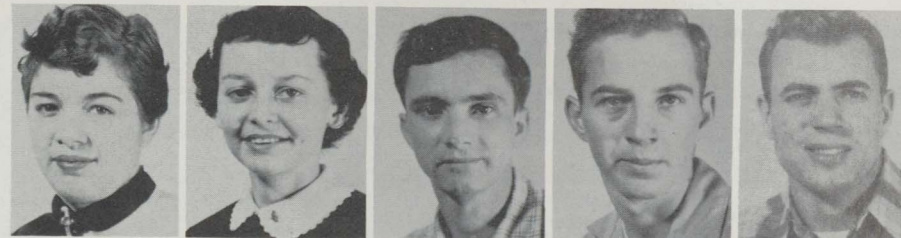

LaJeunesse, Mary Lou; Iron Mountain;
 Spanish
 Lapointe, Patricia A.; Ishpeming; Home Ec.
 Larsen, Suzanne G.; Rapid River; Early Elem.
 Lash, Franklin B.; Gladstone; Sec. Ed.
 LaVeau, Joyce; Nadeau; Business Education

LeGreve, Wayne G.; Daggett; Music
 LeGoia, Thomas; Negaunee; General
 Lim, Kwan Sup; Taequ, Korea; Soc. Sc.
 Lyons, Carol; Marquette; Early El.
 Maki, Wayne; Sault Ste. Marie; Industrial
 Arts

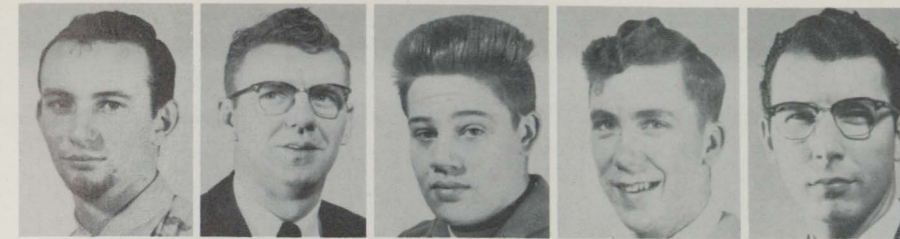
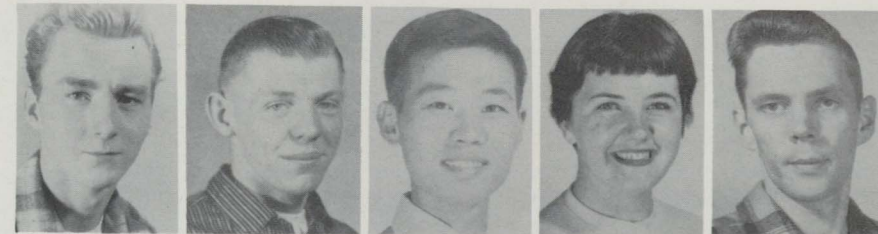

LeDuc, Roger F.; Marquette; Bus. Ad.
 Lord, Denham; Escanaba; Bus. Ed.
 Lindholm, Darrell L.; Iron Mountain;
 Cler. Acct'ing
 Lindstrom, Alden F.; Marquette; Sec. Ed.
 Lirette, Donald; Marquette; Art Ed.

Loberger, Myron; Ingalls; Pre-Police
 Lundstrom, Laureston; Crystal Lake; Liberal
 Arts
 Lundstrom, Sandra, Crystal Lake; Liberal
 Arts
 Luostari, Karen; Ishpeming; Early El. Ed.
 Lupton, John David; Marquette; Pre-Engineer



Freshmen



Lusa, Richard; Wakefield; Bus. Adm.
 Lusa, William; Wakefield; Later El.
 Lynch, Rosemary; Marquette; Sec. Ed.
 McCarthy, Joseph; Jefferson; Pre-Engineering
 Kilmer, Owen; Painsdale; Chemistry

McDonough, Ann; Escanaba; Early El.
 McKay, Shelby; Cheboygan; Pre-Medicine
 MacKinder, Douglas; Grand Junction;
 Phy. Ed.
 MacRae, Merton; Escanaba; Bus. Ed.
 Magnant, Joan; L'Anse; Bus. Ed.



Magnino, Joseph; Kenosha, Wisc.; Music
 Magnuson, Marilee; Ishpeming; Bus. Ed.
 Maitland, Ronald S.; Manistique; Bus. Ad.
 Maki, Roy E.; Wakefield; Bus. Ad.
 Malone, Terrance; Munising; General

Juidici, Elaine; Negaunee; General
 Manske, Joyce; Negaunee; Sec. Ed.
 Marini, Frances; Iron Mountain; Bus. Ed.
 Martin, Allen; Escanaba; Bus. Ed.
 Martindale, Elizabeth; Marquette; Liberal Arts





Malmborg, Edwin R.; Marquette; General
 Mascotti, Jerome; Stambaugh; Industrial Arts
 Maslaney, Frank; Marquette; Social Service
 Mathews, James; Daggett; Music
 Mattila, Kenneth; Republic; Industrial Arts

Maunula, Garwood; Gwinn; Sec. Ed.
 Mayhew, Mildred; Marquette; Early Ed.
 Mazurek, John; Marquette; Bus. Ad.
 Meister, Donald; Onekana; Pre-Engineering
 Mentink, Juan; Houghton; Sec. Ed.



Freshmen

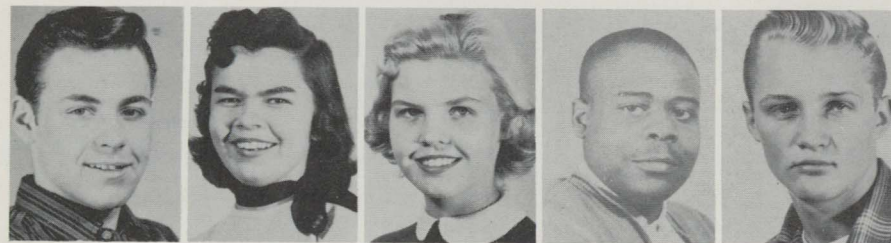

Messner, Dean; Houghton; Liberal Arts
 Micensky, Florence; Chicago, Ill.; Bus. Ed.
 Micklow, Pat; Marquette; Home Ec.
 Mitchell, James; Detroit; Art Education
 Mitchell, Norman; Beacon; Ind. Arts

Miller, Jacqueline; DeTour; Early Elementary
 Molle, Rita; Detroit; Nursing
 Morrison, Robert; Munising; General Curr.
 Murray, James L.; Menominee; Pre-Eng.
 Mussatto, James E.; Gwinn; Bus. Ad.



Nashlund, Judith A.; Ewen; Nursing
 Neher, Patricia L.; Dollar Bay; Later Elem.
 Neisius, Jon A.; L'Anse; Gen. Retailing
 Nelson, Joanne E.; Ishpeming; Later Elem.
 Nelson, James B.; Ingalls; Bus. Ad.

Nelson, Robert C.; Eckerman; Sec. Ed.
 Nikula, Melvin L.; Wakefield; Pre-Eng.
 Nylund, Daniel; Norway; Industrial Arts
 Notbohm, LaVerne; Jefferson, Wisc.; Sec. Ed.
 O'Connor, Alice F.; Escanaba; Nursing

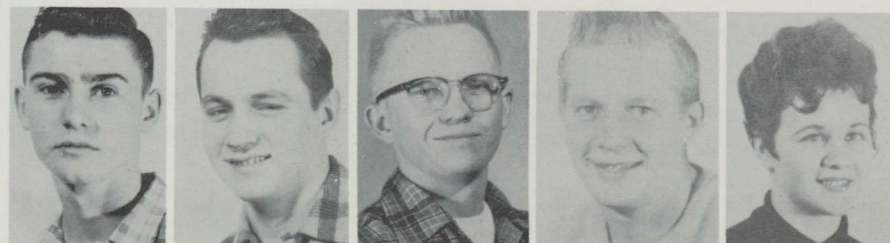

Olds, Robert J.; Detroit; Pre-Law
 Ollila, James P.; Skandia; Forestry
 Olsen, N. Loryce; L'Anse; Music
 Olson, Donald; Marquette; Secondary Education
 Olson, Sig; Marquette; General

Ottoson, Robert B.; Norway; Conservation
 Ozoga, John J.; Crystal Falls; Pre-Forestry
 Papadakis, Maria G.; Marquette; Sec. Ed.
 Pasanen, Sylvia M.; Trenary; Later Elem.
 Pascoe, Patricia K.; Negaunee; Bus. Ed.



Freshmen

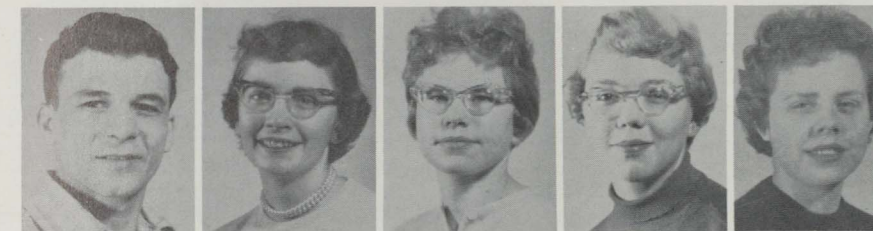

Paveglio, Louis; Ishpeming; Math
 Pegenor, Patricia A.; Ontonagon; Later Elem.
 Pennoni, Johanna M.; Caspian; Early Elem.
 Perna, Joanne M.; Champion; Nursing
 Perrault, Barbara J.; Ishpeming; Bus. Ed.

Peterson, Bruce; Marquette; Business Ad.
 Peterson, Henry R.; Mantistique; Sec. Ed.
 Phillips, Janet R.; Stephenson; Early Elem.
 Pikka, Delores E.; Wakefield; Early Elem.
 Pintal, Robert; Escanaba; Forestry

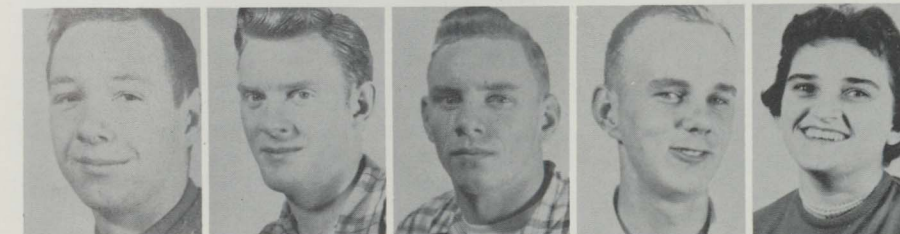

Ploennies, Arthur R.; Marquette; Pre-Eng.
 Pohlman, Douglas K.; Ishpeming; Soc. Ser.
 Pohlman, Roger B.; Ishpeming; Pre-Eng.
 Pokela, Mildred; Chatham; Bus. Ed.
 Popovich, Dorothy; Wakefield; Later Elem.

Process, LeRoy; Sagola; Pre-Engineering
 Prokos, Darlene; Escanaba; Art
 Prokos, John J.; Escanaba; Ind. Arts
 Prophet, Barbara J.; Ishpeming; State Ltd.
 Puckett, Clarice I.; Marquette; Music



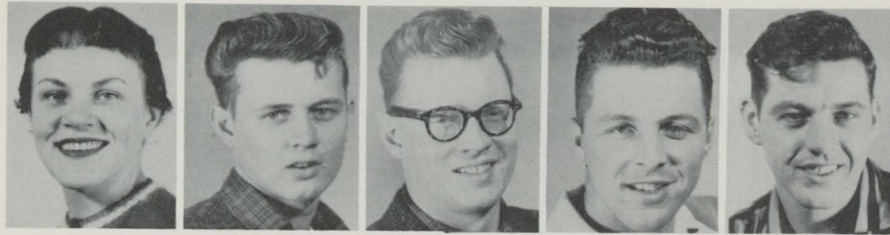

Puska, Ellen; Hancock; Nursing
 Quaal, Albert L.; Ishpeming; Bus. Ad.
 Renner, F. C.; Marquette; English
 Reynolds, Richard A.; Crystal Falls
 Rivard, Don J.; Marquette; Social Service

Rivers, Helen; Negaunee; Early Elementary
 Roberts, Rita; Negaunee; Later Elementary
 Robertson, Helen M.; Marquette; Home Ec.
 Roberts, Stanley; Ishpeming; General
 Rocconi, James B.; Kingsford; General



Freshmen

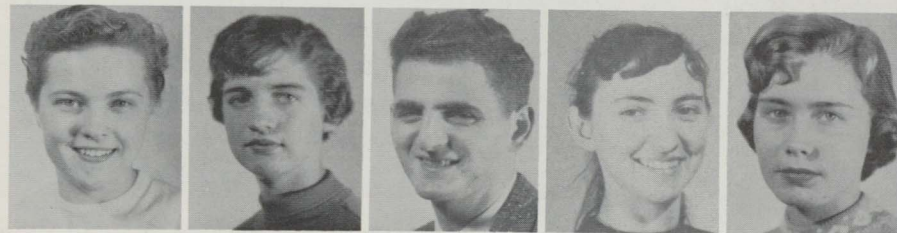

Ruokolainen, Ingrid H.; Negaunee; Early El.
 Ruesing, Carol J.; Negaunee; Phy. Ed.
 Rukavina, John I.; Marquette; Pre-Med.
 St. Andre, Mary R.; Ishpeming; Pre-Nursing
 St. Germain, Catherine A.; Calumet; Nursing

Scharstrom, Walter E.; Manistique; General
 Schroeder, Harold E.; Marquette; Sec. Ed.
 Schuck, Miller H.; Marquette; Ind. Arts
 Schwalbach, Tom R.; Escanaba; Sec. Ed.
 Scott, Keen S.; Sagola; Pre-Engineering



Seppa, Karen M.; Wakefield; Early El.
 Sharland, James; Ishpeming
 Shaw, Grace M.; Skandia; Sec. Ed.
 Shields, Cynthia M.; Wheaton, Ill.; Home Ec.
 Sjowall, Joy K.; Ironwood; Early El.

Smead, Marian O.; Quincy; Early El.
 Smejkal, Carol J.; Menominee; Secretarial
 Soderberg, Jay C.; Crystal Falls; Bus. Ad.
 Sorensen, Judy M.; Watersmeet; Home Economics
 Stephansky, Bernard; Marquette; Business Administration



Stevenson, Evora M.; Rapid River; Early Elem.
 Summers, George W.; Marquette; Pre-Eng.
 Swanson, Harriet E.; Ishpeming; Sec. Ed.
 Swanson, Connor C.; Marquette; General
 Tamlyn, Linda L.; St. Ignace; Bus-Cler. Acct.

Tassone, Dominic; Ishpeming; Dentistry
 Tenhunen, Joyce R.; Negaunee; Early El.
 Thayer, George L.; Munising; Business Ad.
 Thayer, Theda L.; Munising; Nursing



Freshmen



Thomas, Gail L.; Stambaugh; Early El.
 Tobin, John; Seney; Economics
 Tovey, Dawn D.; Germfask; Bus. Ed.
 Tulkki, Sandra R.; Ishpeming; Nursing
 Turosky, Victor J.; Iron River; Pre-Forestry

Voegline, Mary A.; Forest Lake; Home Econ.
 Visintainer, Ron P.; Quinnesec; Bus. Ad.
 Vincent, Norma A.; Newberry; Early Elem.
 Vargo, John A.; General
 Vandenberg, Garry D.; Charlevoix; Math.



Von Zellen, Job; Crystal Falls; Math.
 Wakeman, Dean P.; Marquette; General
 Wakeman, Judith A.; Marquette; Secretarial
 Walls, Marian J.; Trout Creek; Nursing
 Wales, Shirley A.; Kingsford; Music

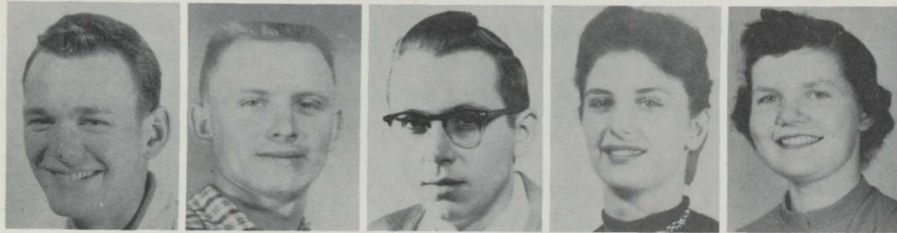

Wanfalt, John F.; Medinak; Pre-Conserv.
 Wanhala, Donald; Elo; Physical Education
 Webb, William H.; Iron Mountain; Pre-Eng.
 Weber, Mona B.; Houghton; Music
 Wells, Ruth A.; Chassell; Early El.

Welt, James C.; Owosso; Bus.
 West, Ray L.; Crystal Falls; Pre-Eng.
 Weston, Julee A.; Marquette; Nursing
 Dowe, Duane; Ishpeming; Pre-Eng.
 Williams, Richard A.; Ishpeming; Pre-Forestry



Freshmen

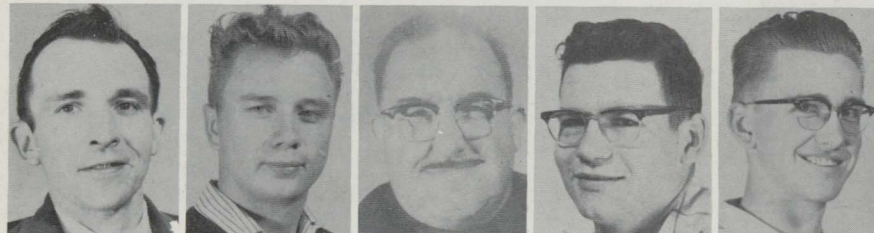

Williamson, Earl; Sault St. Marie; Secondary Education
 Willman, Clare W.; Kingsford; Bus. Ad.
 Wilsey, Edwin; Marquette; Industrial Arts
 Wood, James I.; Marquette; General
 Wright, Robert H.; Marquette; Music

Yelland, Judith K.; Kingsford; Early El.
 Yoder, Warren G.; Marquette; General
 Zanon, Donald R.; Vulcan; Bus. Ed.
 Ziegler, Gilbert L.; St. Ignace; Pre-Eng.
 Carriere, Donald; Marquette; Social Science

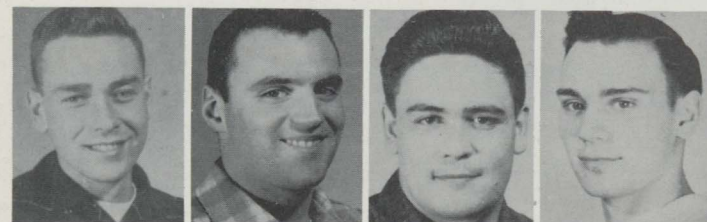

Clarke, Charles; Marquette; Pre-Law
 Clark, Louis; Ishpeming; Business
 DeGuzman, James; Iron River; Social Service
 Pardon, Dean; Norway; Clerical-Accounting



Student Activities

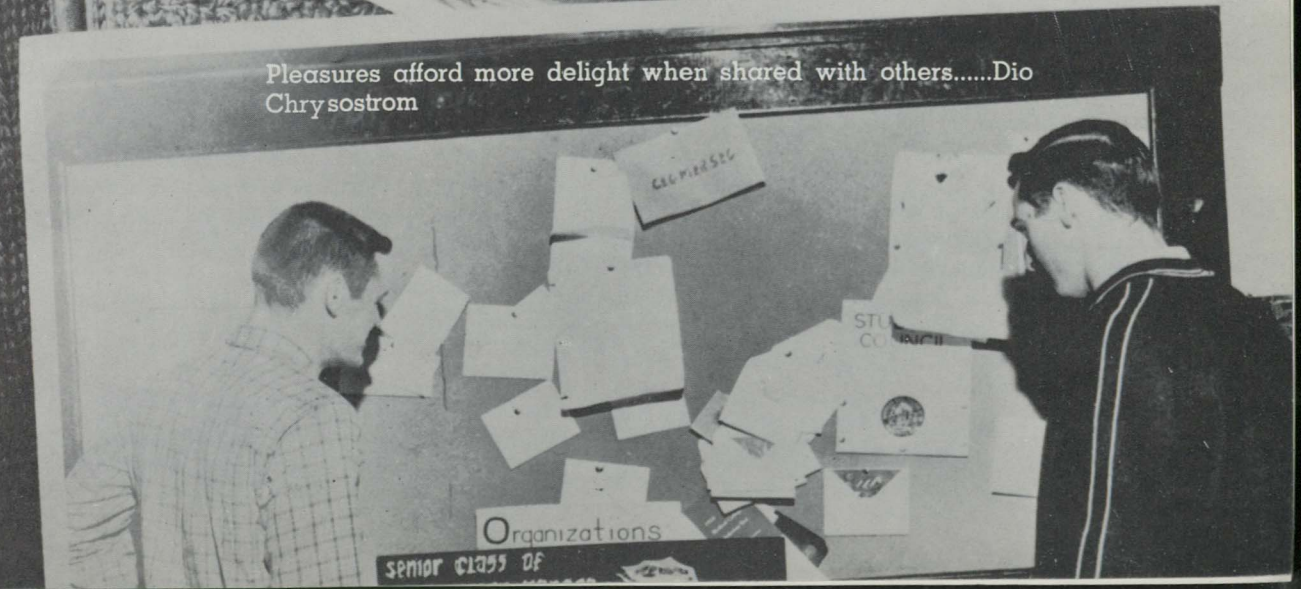

Student Council 1956-'57



BACK ROW, left to right: Phyllis Jorissen, Bob Richards, Gene Beaudoin, Gil Ziegler, Ray Slosson, Norbert Murphy, Neil Locke, George Truckey, Curt Wissnega, Karen Wilson. FRONT ROW, left to right: R. K. Richards, Bob Tupper, president; Janice Gibson, secretary; Alvin Fritz, advisor; Mary Lou Brumm, treasurer; Bob Bordeau, vice-president; Vern Annelin.

During the past two years the student body of Northern has greatly increased its interest in good student government. With this support the Student Council has been able to take many steps forward in bringing about better student life at Northern and in increasing student participation in college activities. The pictures on the following pages portray some of the activities which have been directed and carried out by the Student Council such as the initiating of Northern's first Honors Convocation, the annual College-Community banquet, the organizing of Homecoming activities, the reactivating of the U.P. College Student Council Association, the Student Council Citizenship Award, a new all-college announcement board, providing a place for the com-

muters to relax and eat lunch, the procuring of a Student Activities Office, and in working toward closer and better relations between faculty, administration, and students.

Besides these achievements which can be pictorially represented on these pages, the Student Council has devoted much energy toward coordinating the efforts of all student organizations and in setting up the policies, which will govern student life. The establishment of the Representative Council of Student Organizations and the setting up of a working Student Activities Committee now lead the list of important co-ordinating bodies through which the Council can work.

Student Council Activities

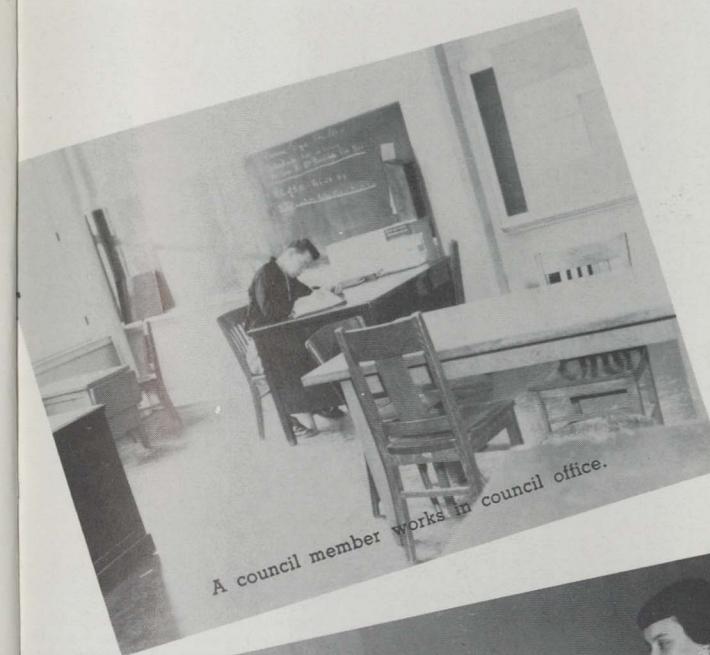

A council member works in council office.

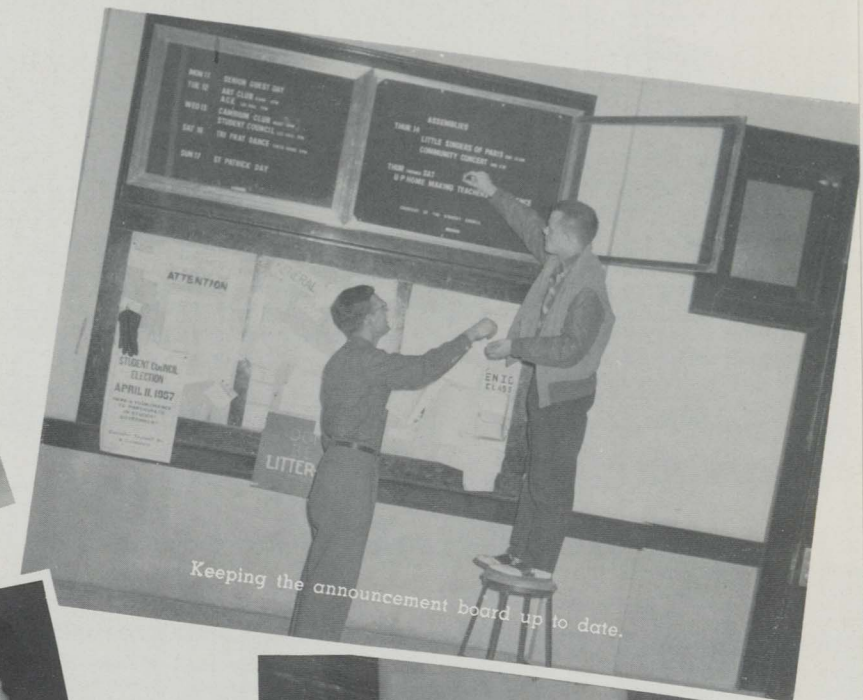

Keeping the announcement board up to date.



Council members welcoming Mr. and Mrs. Quayle of Iron River to the student council's annual Community-College Banquet.

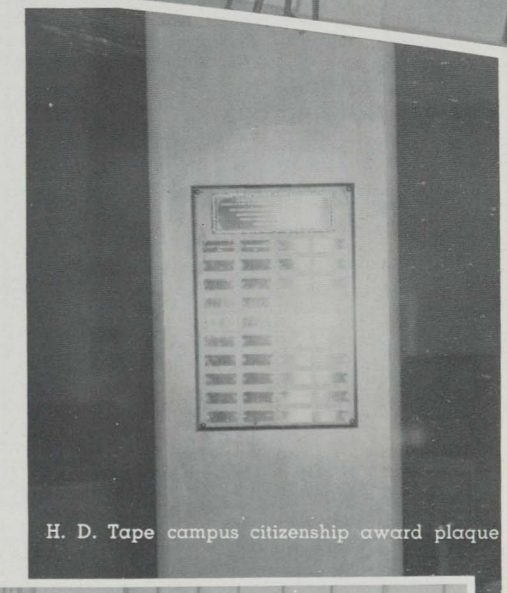

H. D. Tape campus citizenship award plaque



Students, Faculty, and administrators working together on a typical Northern committee. LEFT TO RIGHT: Dr. Mildred Magers, Dean Anne M. Gibson, Dr. Lucian F. Hunt, Neil Locke, Vice-President Sponberg, and Vern Annelin.



Semi-annual meeting of the U. P. Association of College-Student Councils.

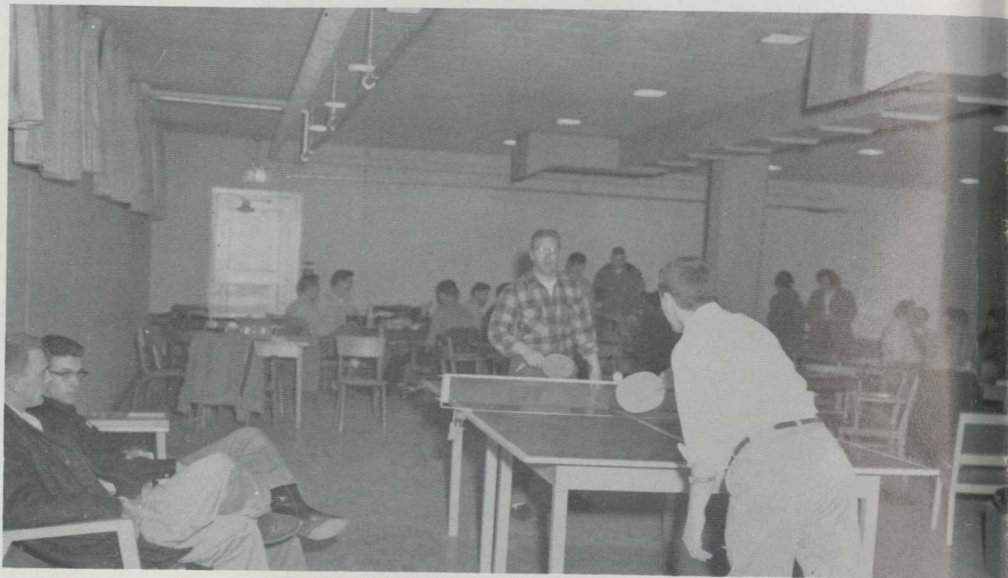

Students enjoying the facilities of the recreation room and commuter's lounge.

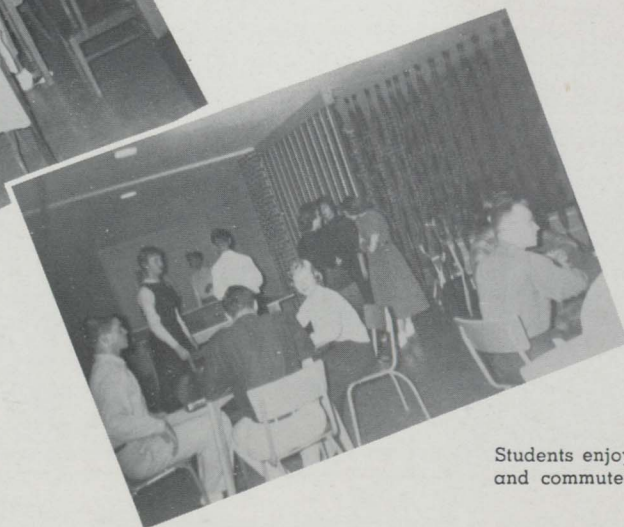

Honors Convocation 1956

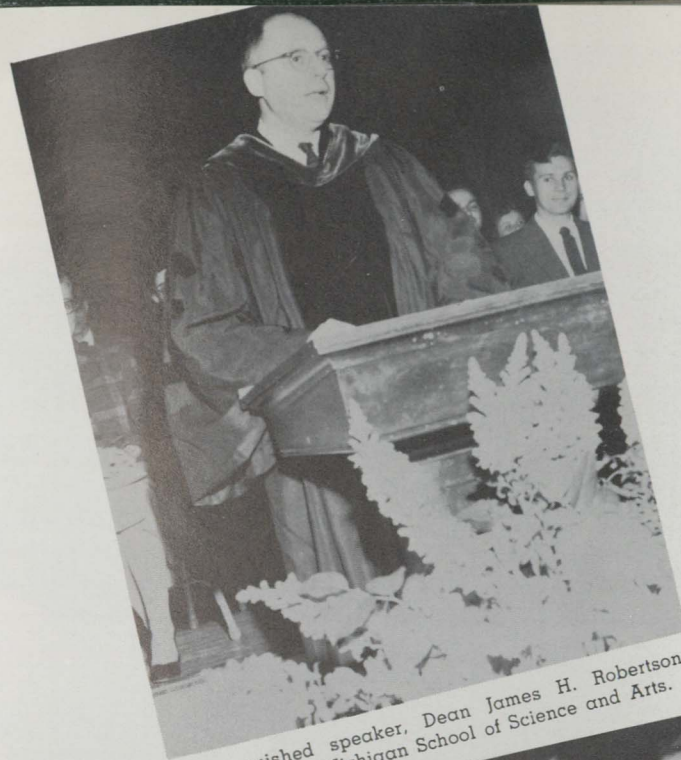

Distinguished speaker, Dean James H. Robertson, University of Michigan School of Science and Arts.



Distinguished students who received awards.



Honors convocation reception.

Superior State

vs.

Northern Michigan

NORTHERN MICHIGAN COLLEGE

Marquette, Michigan

Homecoming

Old Friends

Old Scenes



Fraternity Tug of War



Election for King and Queen

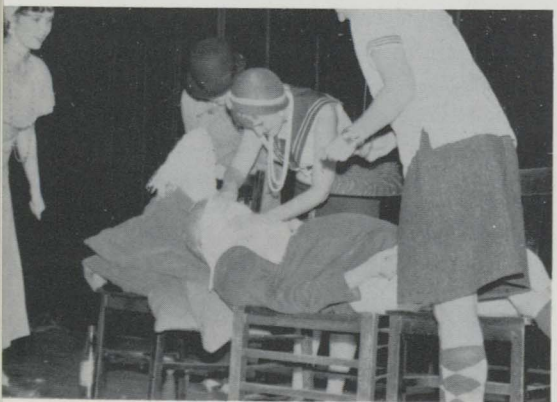

Sorority Skits



Kangaroo Court

Homecoming



King Charlie and Queen Karen

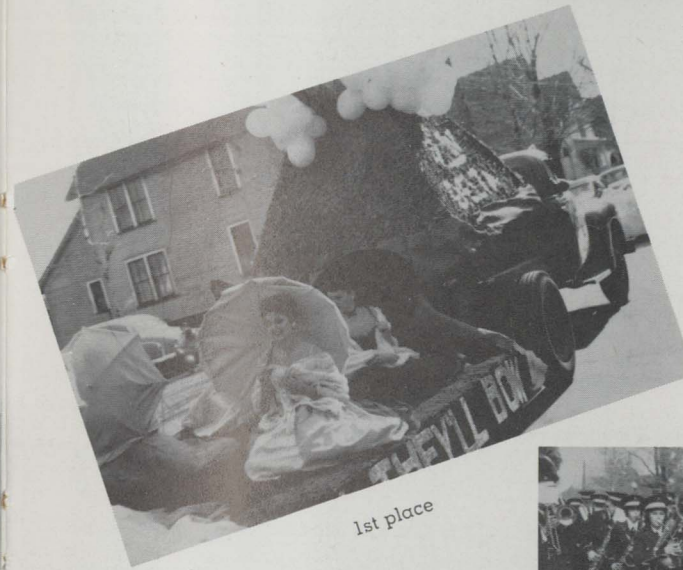

1st place



2nd place



NMC Marching Band

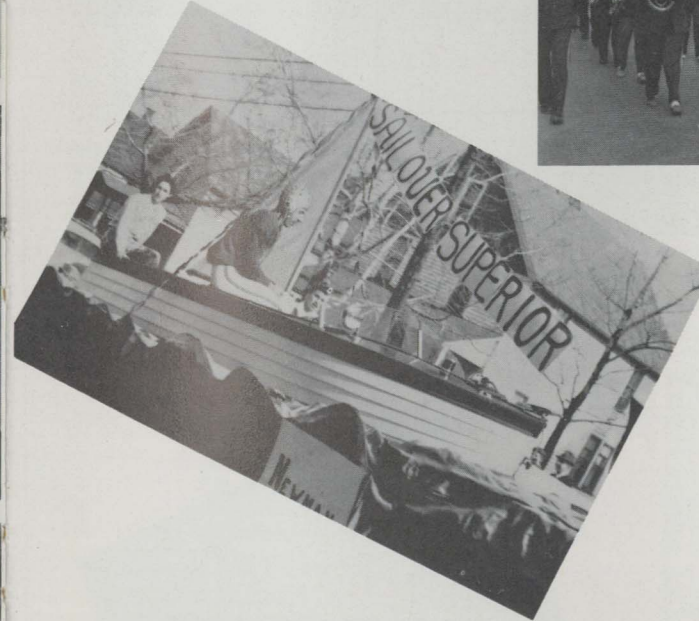

the results of many laborious hours.

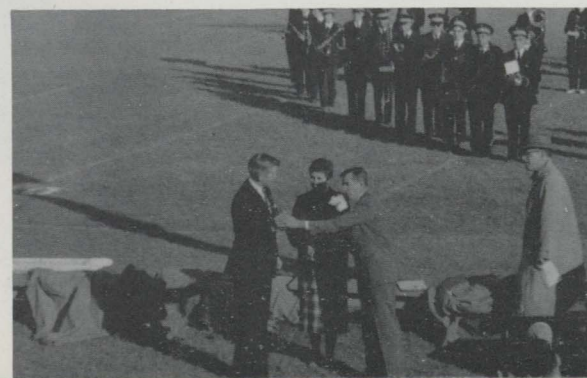
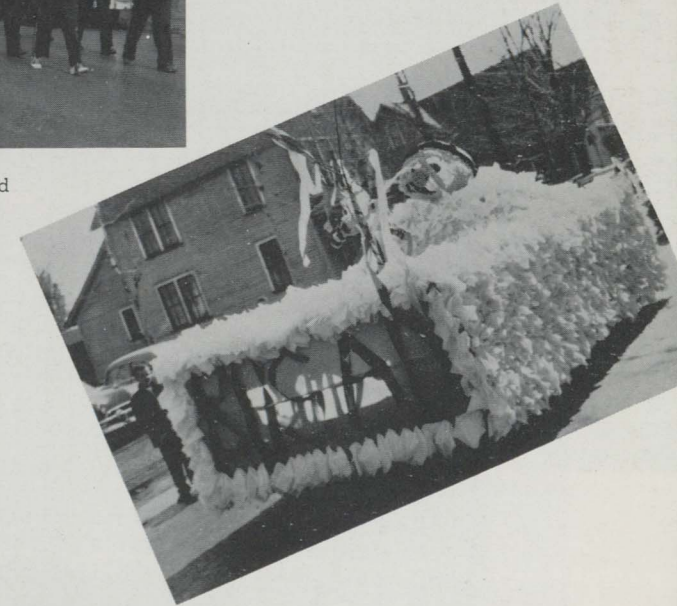

Deltas and TriMus receiving trophies

Parade

Homecoming Royalty Elected



Contestants in the King and Queen Election: left to right, Norbert Murphy, Charles McGee, Phillip Numinen, Gary Small, Janice Gibson, Karen Jamison, Jo-Ann Grieg, and Sue Gollinger.

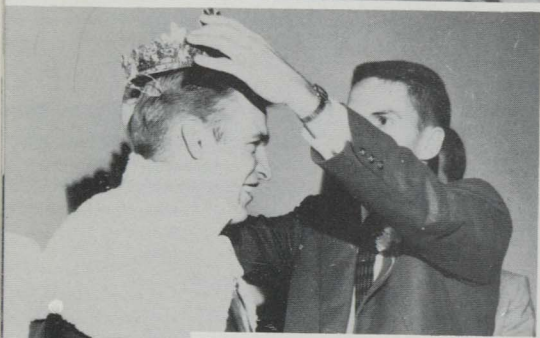

Homecoming Dance



The coronation

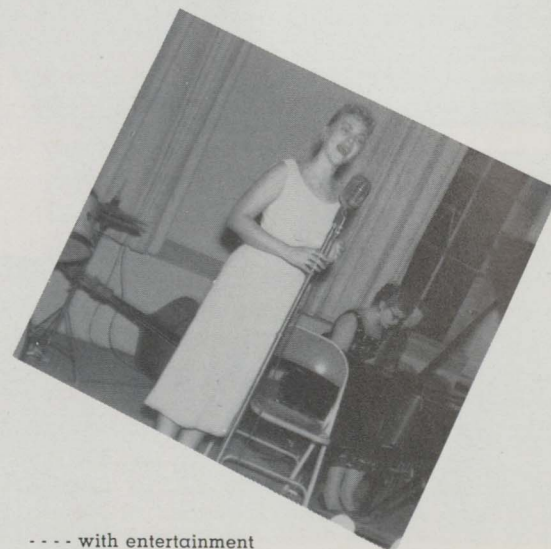

.... with entertainment

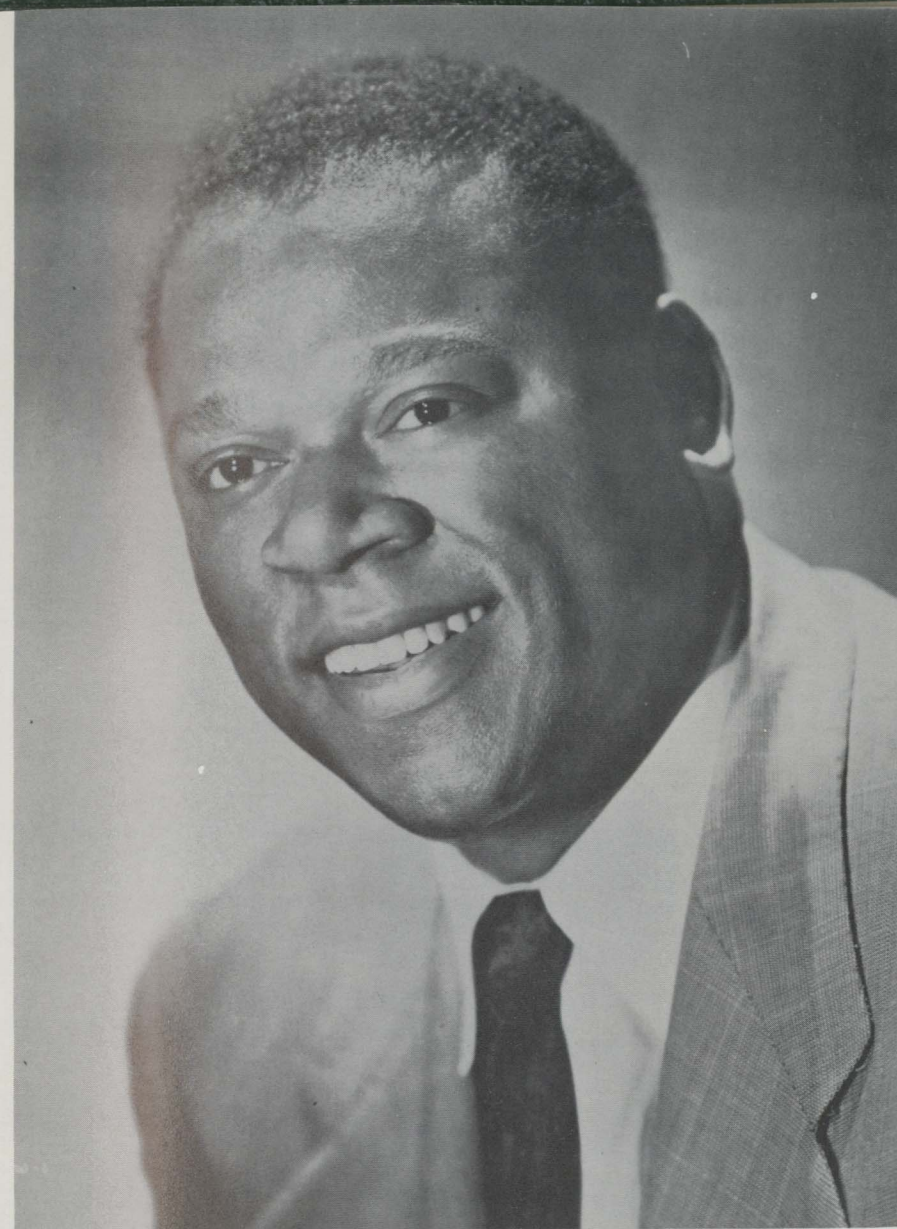

WILLIAM WARFIELD
Baritone
Starred in:
Show-Boat
Porgy and Bess

Originally established by President Tape two years ago, the Student Assembly Committee became affiliated with the Student Council. The original membership of 8 has this year been increased to eleven. These students work to provide and sponsor entertainment for student assemblies, utilize student talent and provide programs of a somewhat lighter vein than those sponsored by the faculty committees. Members of S.A.C. this year offered to Northern students, pep rallies, the Kangaroo Court at Homecoming, various movie, the Annual Campus Talent Show, lectures, band concerts, and debate programs.

Officers are:
Sandra Gendzwill, Chairman
Carol Malila, Sec'y.-Treas.

STUDENT ASSEMBLY COMMITTEE
SITTING: Glenda Paris, Sandra Gendzwill, Carol Malila, Laverne Simonen, Martin Kasiska. STANDING: Pat Reneqor, Don Colton, Bredie Weston, Don Lirette, Curt Winnega, Barbara Bergdahl.

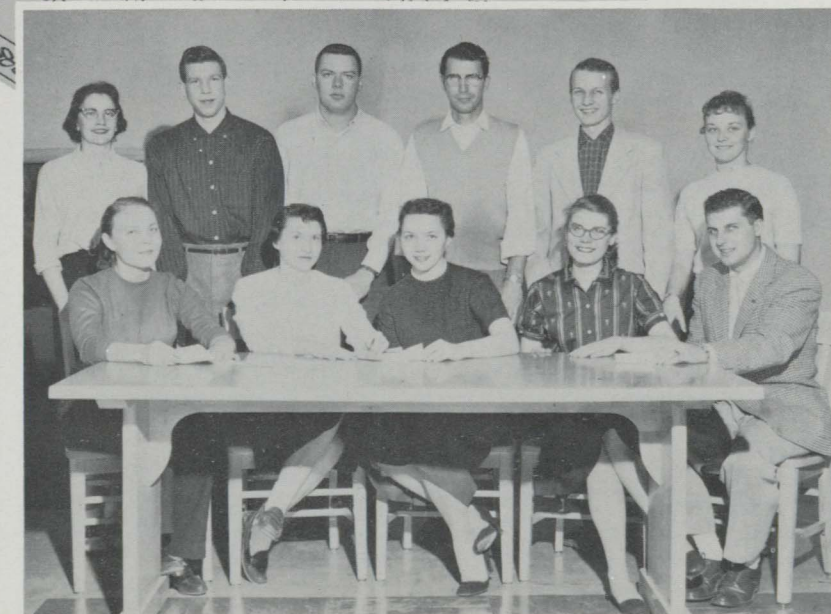

The Music Concert Series

Throughout the years, the students of Northern Michigan College have been privileged to be included as members of the Community Concert Series.

Many hours of unusual and stimulating entertainments have resulted from our affiliation with the concert series.

The Community Concert Association
ARTHUR
WHITTEMORE
Presents
Duo-Pianists and
JACK
LOWE

Program
C major
minor, K. 594

1957

Program
Dvorak
Mozart
Bizet

Drabins

COMMITTEE



Grace and charm.....

THE LITTLE SINGERS OF PARIS



plus precision.....

.....from Finland



The United Nations comes to Northern.....

Northern Michigan College
presents this concert.....

The Dance.....





Associated Women Students



SITTING: Karen Wilson, Dean Thompson, Joy Collins, Francis Nault. STANDING: JoAnn Grieg, JoAnne Drake, Jane Whitton, Lois Kielinen.
OFFICERS: Joy Collins, President; Frances Nault, Vice-President; Karen Wilson, Secretary-Treasurer.

The largest women's organization on campus, the Associated Women Students was organized in 1929. The name was formerly, Students Girls' League, but this year changed its name. It is now nationally affiliated, and has as its purpose the encouragement of high social and moral standards and the sponsoring of activities each year that will unite the student body and foster school spirit.

In regard to these ideas, this year A.W.S. sponsored a homecoming float, the Coronation Ball, the Christmas Foyer Party, a gala Monte Carlo Nite, a Spring Fashion Show, and a Rose Ceremony honoring Senior Women.

All campus women are members of this organization. The officers this year were:

Joy Collins, President
Frances Nault, Vice-President
Karen Wilson, Secretary-Treasurer
JoAnn Grieg, Senior Representative
Jane Whitton, Junior Representative
JoAnn Drake, Junior Representative



Jo Ann Grieg, Ruth Platzke, Doreen Andary, Mation Sanregret, Jackie Consul, Marion Hedquist.

Spoooner Hall Men's Organization

Probably one of the newest organizations on campus, the Spoooner Hall Men's Organization, has proven its worth in many ways. It was organized with the opening of the men's dormitory in September of 1955. The 102 original members considered themselves the "pioneers of Spoooner Hall."

The organization's purpose is to regulate all matters pertaining to the student life of its members which do not fall under the jurisdiction of the faculty or administration.

Activities of the S.H.M.O. include participation in Homecoming events, the sponsoring of record dances as part of a campaign to keep the students on campus on weekends, and the participation of individual members on almost every intramural team. During the past year the dormitory has acquired a TV set, through the efforts of these men.

At present there are 99 members in the organization. Officers are:
President & Student Assistant ---

Albert Piquette
Vice-President --- Denis Harbath
Secretary --- Ernest Shegina
Treasurer --- Robert Anderson
Sgt. at Arms --- John Armstrong
Student Assistant --- Robert Pawlicki
Student Assistant --- Thomas Hughson

Girls' Organization of Carey Hall

Nineteen forty-seven saw the birth of the Girls' Organization of Carey Hall.

The Gooch's major objective is to offer varied social experiences on a cultural level for all residents of Carey Hall. Year by year new additions to the Carey Hall social calendar have proven this aim. An Induction Dinner was held in 1947, and 1951's prodigy was the Annual Caroling Party. Exchange dinners with Spooner residents and a Coffee Hour honoring Spooner Residents and frat officers have been the most recent contributions to this culturalizing affect.

An active year was enjoyed by all Carey "Hallites" who welcomed the fall term with a decorated dorm and float for Homecoming. An informal party for Freshmen made them feel more at home, and a tea for Dean Gibson was held early in the fall. Special dinners were held for various holidays, and the annual exchange Christmas dinner with Spooner residents and the Annual Caroling party and dance ended the semester. A St. Patrick's Day Coffee Hour: an Installation Dinner honoring old and new officers, and a Baccalaureate Breakfast honoring graduating seniors culminated the second semester.

Present officers of the dorm council are:

Pres., JoAnn Greig
Vice-Pres., Marion Sanregret
Secy., Ruth Platzke
Treas., Jacqueline Consul
Social Chairman, Marion Hedgequist
Council member at large,
Doreen Andary
Advisor, Mrs. James Sherman

FRONT ROW: Ernest Shegina, Lou Armstrong, Al Piquette, Dennis Harbath. SECOND ROW: Tom Hughson, Bob Pawlicki, Gary Gillespie, Grant Berggren, Bob Anderson.



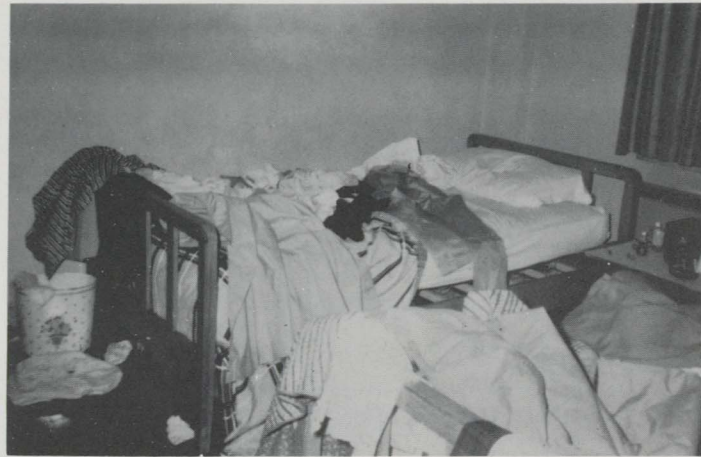

.. somebody say there was roomcheck today?



We mopped Carey Hall -- by mistake



Lose your dime?

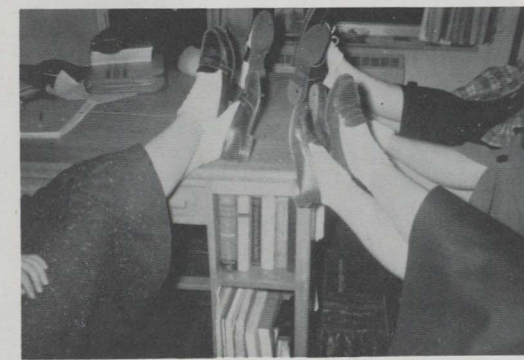

T. G. I. F.



Bottoms up?



Companyyyyyy!



She's engaged, she's lovely, she's in the pond



..... and on into the night

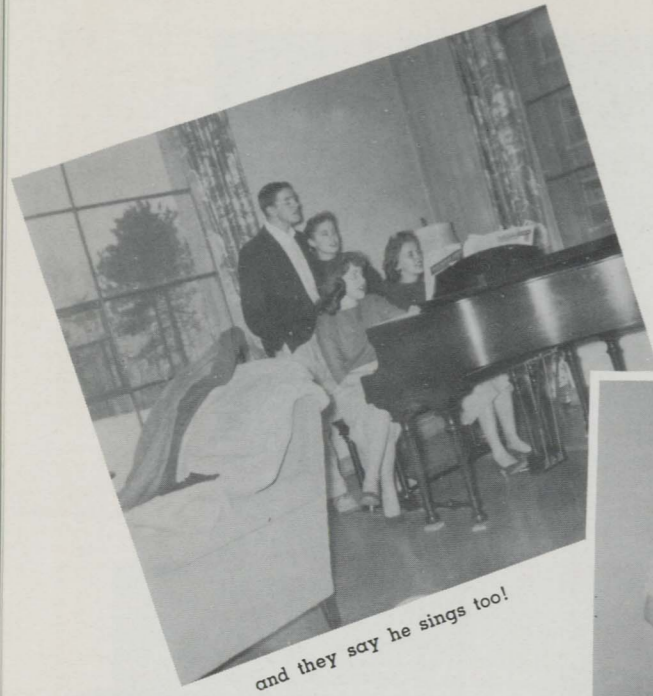

and they say he sings too!

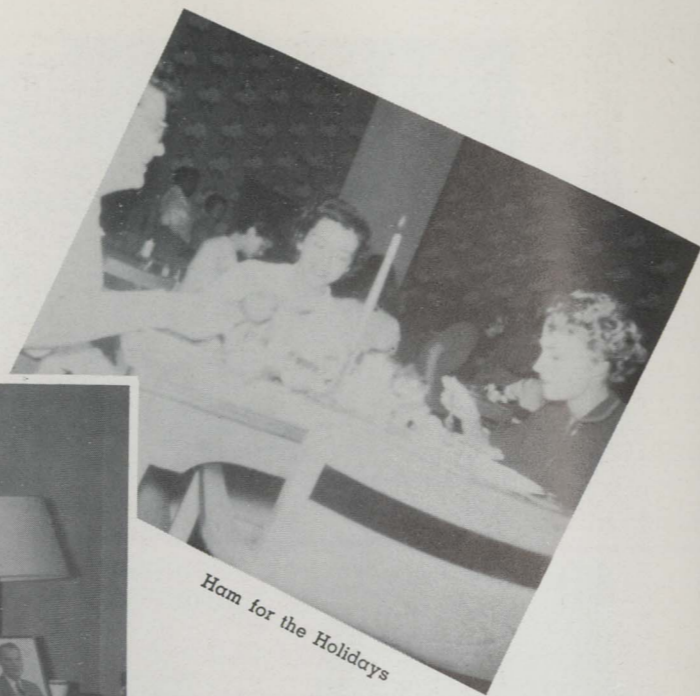

Ham for the Holidays



mail, MAIL, MALE!



Appetizer in the dining room
NOW for dinner

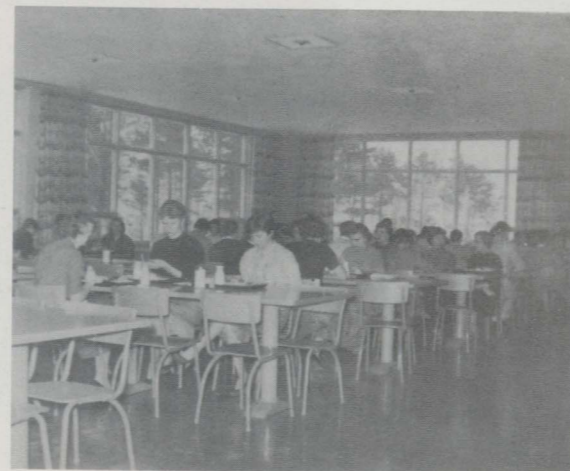

Bookies in action



an' laffed, an' laffed

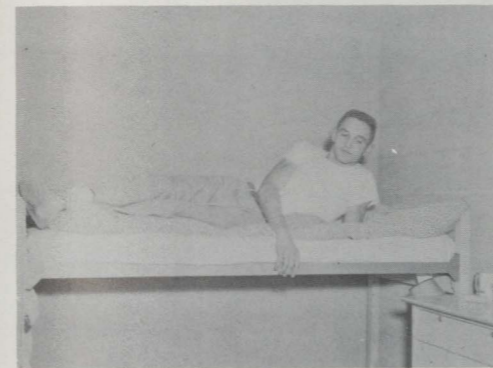

"Mom" never had it so good

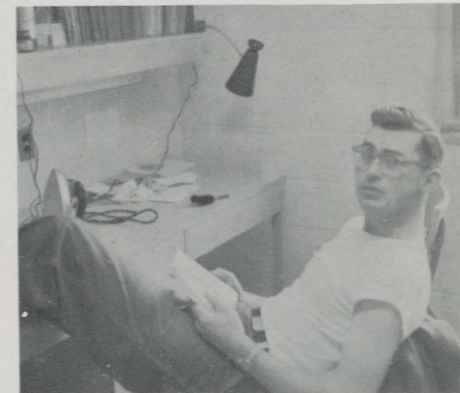
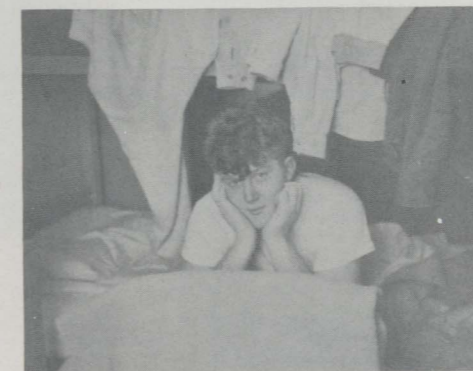

"TIDE" does the best job possible

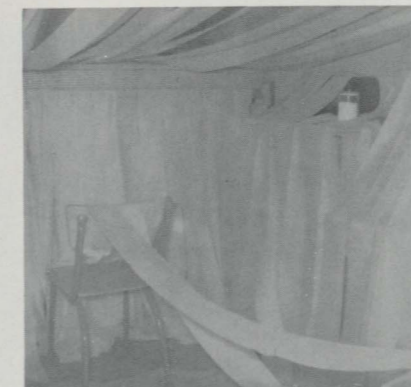

NORTHERN tissue



"D" slips came today



SEATED L to R: Meta Hunt, Dennis Harbath, Jim Fuller, Robert Perlberg, Charles Weston, Judie Kotila
 STANDING L to R: Stephanie Rubin, Donna Hoefft, Yvonne Jacques, Vance Paul, Miss Beaman, Director, Harry Schroeder, Anne Charter, Dottie Crase, Gretchem Olmstead, Mary Lou Dwyer

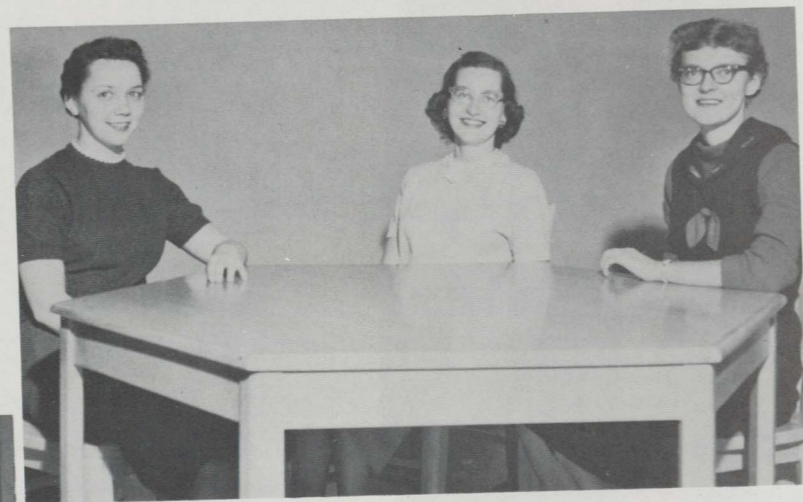

Carol Malila — Secretary
 Martha Closser — President
 Meta Hunt — Treasurer
 Vance Paul — (missing) Vice-President

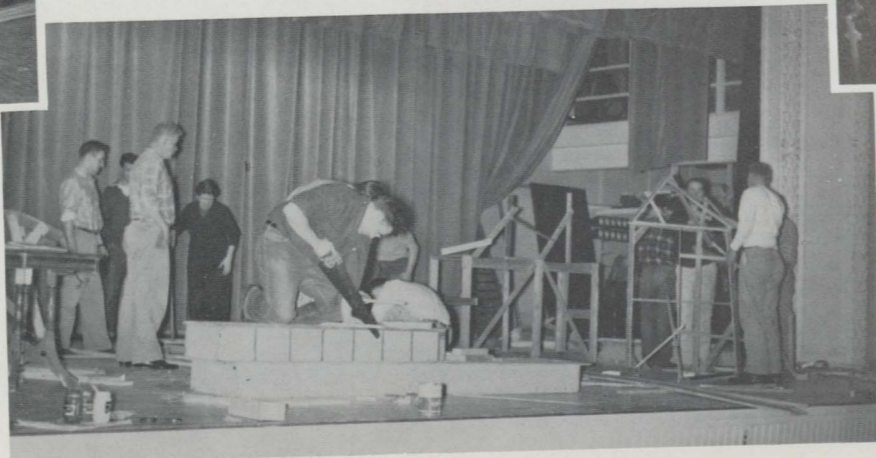

Northern produces "Many Moons"; in the smaller shot our props manager checks the aroma of a paper rose

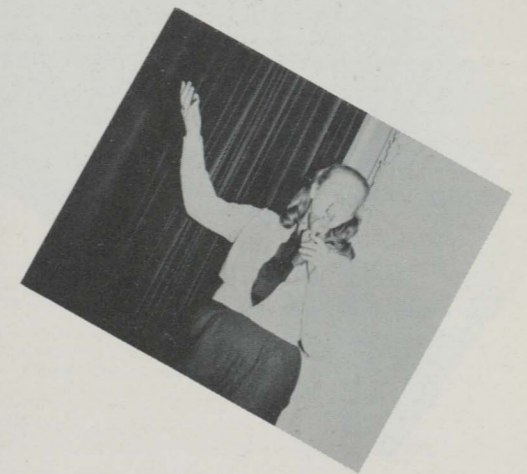



Masquers

One of the very active organizations on the campus during the past decade, the Masquers have contributed entertainment ranging from drama of the lightest type, to the more serious works.

The purpose is to provide an opportunity for the college student to participate in the many phases of drama and theater. The group tries to produce two major productions, and one production of theater in-the-round each year. The Masquers presented the first theater-in-the-round show in the Upper Peninsula, and endeavor to produce unusual and appealing shows that have never been presented in this area before.

In addition to their usual productions, the Masquers' Activities include: Bread-Down parties on stage after performances, open house at Homecoming, and parties and informal get-togethers among the members.

Membership of the Masquers for the present year is twenty-five. The officers are:

- Martha Closser, President
- Vance Paul, Vice-President
- Carol Malila, Secretary
- Meta Hunt, Treasurer

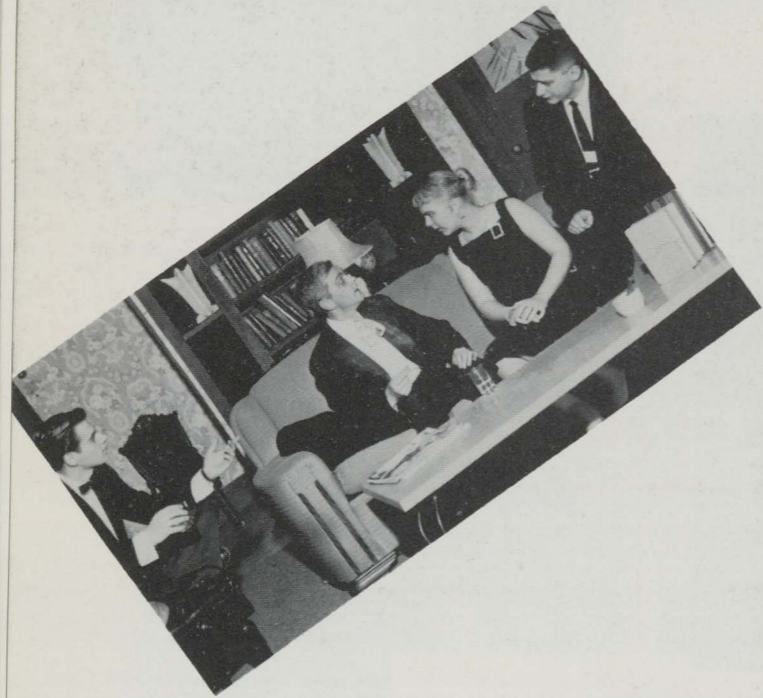

The play's the thing Shakespeare



Over the centuries with "Barbara Allen"

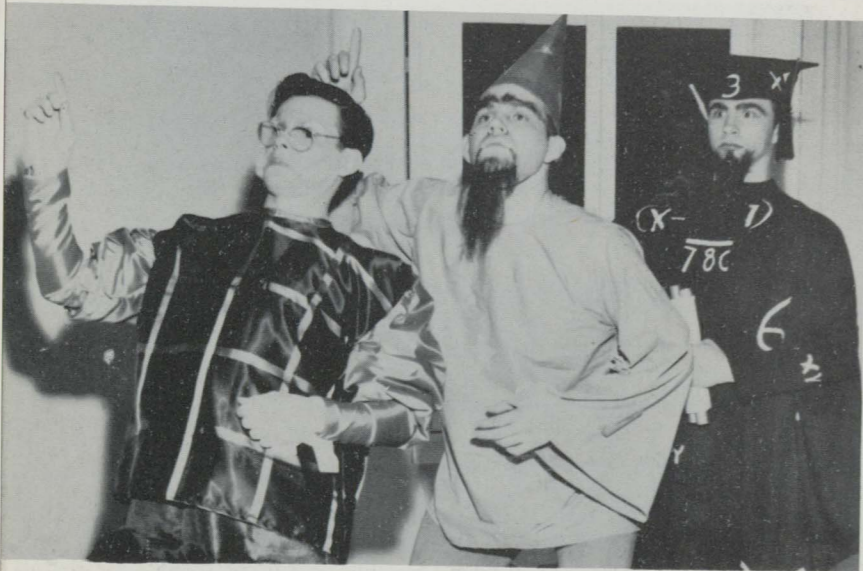

Play out the Play Shakespeare





STANDING: Brandon Giovanelli, Darlene Prokos, George Dennis, Joan Hufford, Don Lirette, Bruce Lahti, Curt Winnega, Carol Hakala, John Pontti, Nancy Jernquist, Art Harrington, Clarice Miotti, Elmer Aho, Robert Kontio, Carl Mayer, Janice Watson, S. Nurkala, Sandra Gendzwill. SITTING: Joan Probstfeld, Marjorie Petersen, Arlene Jarvis, Dr. Harrison, Ellen Hakala, Meta Hunt, JoAnn Drake.

Art Club

The more artistic among us --- art majors, minors, and those merely interested in developing in interest in art are brought together to further their pursuit, and to work in the various phases of art by the Art Club.

Easily recognized with identifying folders, sketch pads, looms and the other paraphernalia, Northern's budding Penoirs and Rembrandts pool their talents for the Christmas Bazaar. Under the advisorship of Dr. Cleobelle Harrison, the Art Club offers opportunity for a further expansion of the creative talents out of class.

Officers:

Arlene Jarvis, President
 JoAnn Drake, Secretary-Treasurer
 Janice Watson, Activity Chairman
 Dr. Cleobelle Harrison, Advisor



TO SEE THINGS
 MERELY AS THEY ARE
 IS NOT ENOUGH

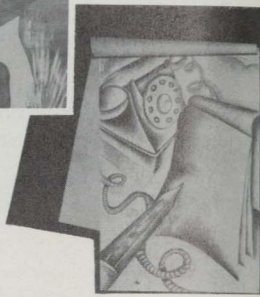
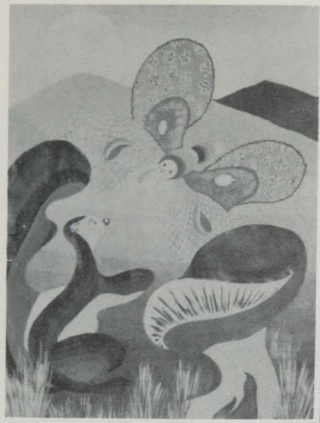

OFFICERS; STANDING: Janice Watson, Program Chairman; JoAnn Drake, Treasurer and Secretary. SITTING: Dr. Harrison, Adviser; Arlene Jarvis, President.

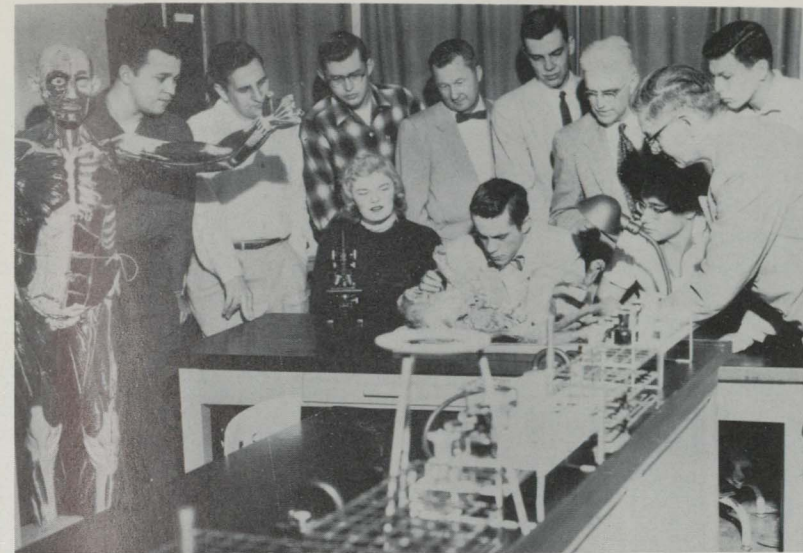

CAMBIUM CLUB

FRONT ROW (SITTING) Sharon Anderson, James Kane, Kirkland Fritz.
 (STANDING) Richard Wachter, Robert Anderson, Ernest LaRoue, Mr. Niemi, James Lombard, Dr. West, Don Paajanen, Dr. Schafer.

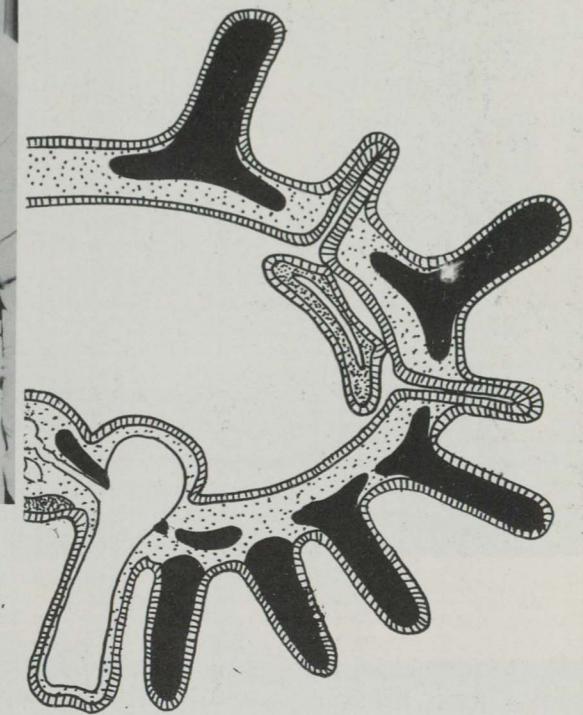

Cambium Club

Largest of Northern's departmental clubs, the Cambium Club represents all the sciences at Northern. It has been affiliated with the Michigan Junior Academy of Science, Arts and Letters for several years. Its major project this year as other recent years has been sponsoring the Upper Peninsula Science Fair.

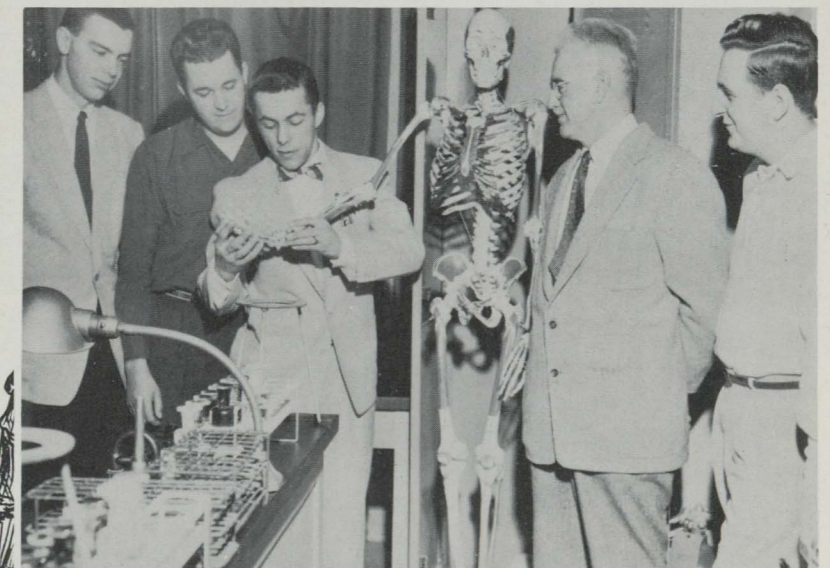

CAMBIUM CLUB (Officers)

Jim Lombard, V.-Pres.; Richard Wachter, Secretary; James Kane, Pres.; Luther West, Adviser; Robert Anderson, Corres. Secretary.

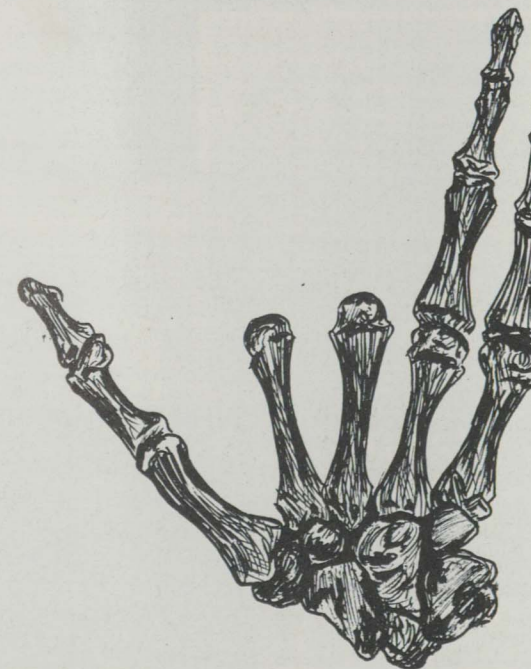



Business Administration Club

1ST ROW: James Sharp, John Skewes, Joseph Giachino, Mr. Walter Chojnowski, Allan Martin.
2ND ROW: Ronald Dove, Roger Ramseth, Tom Skoog, Bob Richards, John Arnost, Roy Maki, George MacFarlane.



Sweetheart of the Campus Candidates



Congrats are in order!



(1st picture)
FRONT ROW: Donald Paquette, Robert Robichaud, Denis Harbath, D. J. Zwemer, Patrick Smith.
2ND ROW: Paul Kiiskila, Douglas Machus, John Slapp, Harry Lines, Robert K. Richards, William Rodman, Robert Wilson, Ronald Koski, Raymond Slosson, Edward Brugman.

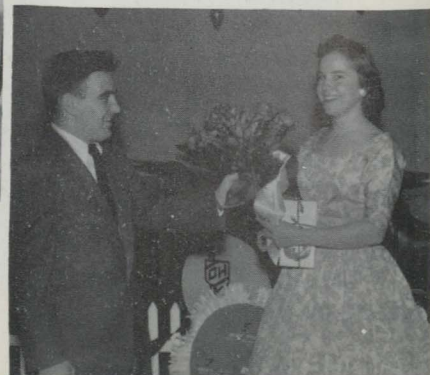

Mary Ann Malloy is at the ditto machine while Jay Soderberg, Jim Lee, Valerie Brugman, Joan Magnant, Fran Marini, Florence Micensky, Ruth Platzke.



Watching Jack Slapp at the bookkeeping machine are Miss Weddle, Carol Smejkl, Linda Tamlyn, Millard Pokela, Gordon Newland, Kay Kressin, Claude Willette.

Commercial Club

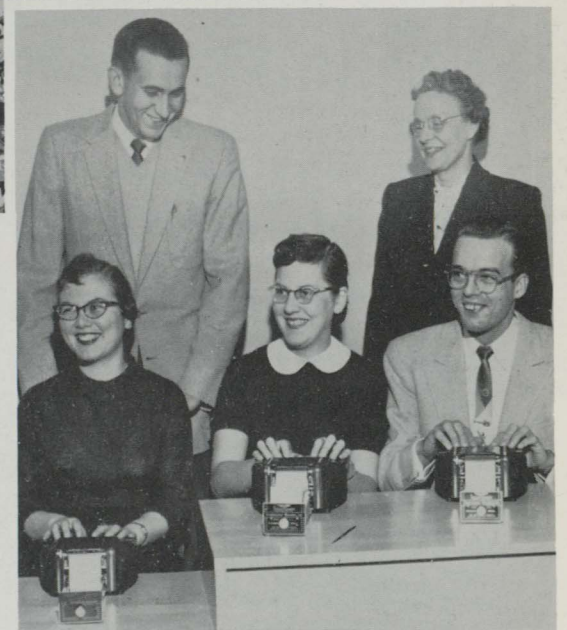

SEATED: Ruth Platzke, Treasurer, Joan Magnant, Secretary; Gordon Newland, President. STANDING: Jim Lee, Membership Chairman, Miss Weddle, Adviser.

The Commercial Club was organized on December 9, 1927, and holds the distinction of being one of the oldest departmental clubs on campus.

Its objective is to bring the students of the college into closer contact with each other and to furnish further opportunity for intellectual development.

Among the activities which the organization sponsors each year are: Senior Guest Day, a Business Field Trip for the entire club, and the making of Christmas goodies for the children at St. Lukes Hospital. The first Senior Guest Day was sponsored by the Commercial Club on March 23, 1953. This function was attended by 150 seniors from various high schools throughout the Upper Peninsula. It has been a very successful endeavor, and in 1956, over 700 attended.

On May 4, 1956, the first Business Field Trip was made. Members of the club spent 3 days visiting business establishments at Sault Ste. Marie, Michigan and Canada.

There are 28 members in the organization at present. The officers for the past year have been: Gordon A. Newland, President; Mary DeChambeau, Vice-President; Ruth Platzke, Treasurer; Joan Magnant, Secretary; Mary Ann Malloy, News Reporter; James Lee, Membership Chairman.



French Club

STANDING: Beth French, Margaret McCollom, Zaiga Barnaks, Ann Cooperstock, SITTING: Neil Locke, Barbara Anderson, Miss Loubert, Edward Lessard.



OFFICERS, STANDING: Ann Cooperstock, Zaiga Barnaks. SITTING: Edward Lessard, Miss Loubert, Adviser.

A decade has passed since the original forty members of Northern's Spanish Club undertook the purpose to become fluent in speaking Spanish and to better understand the ideals, the aspirations, the hopes, and the sorrows of the Spanish-speaking people. Although only sixteen members now comprise the club, they are still active in civic affairs. Their present project is the planning for a Pan-American Day Program on WDMJ-TV.

Highlights from the club's history show that for two years they've been the recipients of prizes in the Homecoming Parade and have received honorable mention several times. At various times during the past years, distinguished speakers from Spain and Latin American countries have spoken to the group.

The officers for 1956-57 are:
 President Ron Hescott
 Vice-President Linda Bowers
 Secretary-Treasurer Barbara Brainerd
 Program Chairman Ed Lessard

Spanish Club



FIRST ROW: Stephanie Rubin de la Borbolla, James Fuller, Maria Papadakis, Ronald Hescott, Elizabeth Marild, Suzanne Uhlinger, Edward Knowles. SECOND ROW: Barbara Brainerd, Eunice Freeman, Theresa Kaiser, Lauri E. Kallio, Henry Kettunen, Edward Lessard, Beth Martindale, John Myers, Madeleine Rubin de la Borbolla, Alger H. Strom, Ralph E. Hamilton, Be:h Richards, M. Murker, Bonnie Hermanson, Margaret McCollom, Linda Bowers.



STANDING: Mrs. Rubin, Adviser; Ronald Hescott, President. SITTING: Linda Bowers, Vice-President; Barbara Brainerd, Secretary-Treasurer.



SITTING: Mrs. Esther Ferns, Marilyn Simmons, Naomi Bodine, Barbara Tuominen. STANDING: Shirley Hampton, Secretary; Miss Emily Slamar, Marina Jacka, Miss Jane Bemis, Adviser; Mary Beyers, Mary Lou Dudo, Treasurer; Helen Andrews, President; Carolyn Brightsman, Vice-President.



FIRST ROW: Marian Carlton, Barbara Trams, Marilyn Chubb, Dora Lee Brightsman, Vivian Denomme. SECOND ROW: Judy Sorensen, Enid Maxwell, Mary Alice Voegtline, Carol Kukuk, Verna Johnson, Helen Robertson, Barbara Bergdahl, Donna Foster, Patt LaPointe, Betty Makela, Pat Micklow.

Home Economics Club

The Home Economics Club as it is at Northern today began in 1938. The club has been active since that time. The college club is affiliated with the Michigan Home Economics Association and the American Home Economics Association. Various members of the club have attended these state and national meetings. Several members held state offices.



OFFICERS; STANDING: Mary Lou Dudo, Shirley Hampton. SITTING: Helen Andrews, Carolyn Brightsman.



SEATED: Robert Niemi, Robert Pawlicki, W. T. Sargent, David Belger, Adam Marvar. STANDING: Peter Arsennault, Anthony J. Benaglio, David Dompierre. OFFICERS: Adam Marvar, President; Robert Niemi, Secretary; Robert Pawlicki, Treasurer.

The purpose of the Industrial Arts Club is the promotion of the welfare and interests of the Industrial Arts Department of this college and the students enrolled therein.

Twenty members under the supervision of Prof. McClintock organized the club in 1916. The present membership has a status of 45 members. In the past it has been traditional to hold seasonal suppers of partridge, rabbit, venison, and smelt. The activity of the club is highlighted by the Club's annual picnic usually held at Presque Isle Park.

The present officers are:

President Adam J. Marvar
 Vice-Pres. Dave Belger
 Treasurer Robert Pawlicki
 Secretary Robert Niemi

The Club advisors are:

K. A. Wahtera
 W. T. Sargent
 G. H. Francis
 L. W. Sain

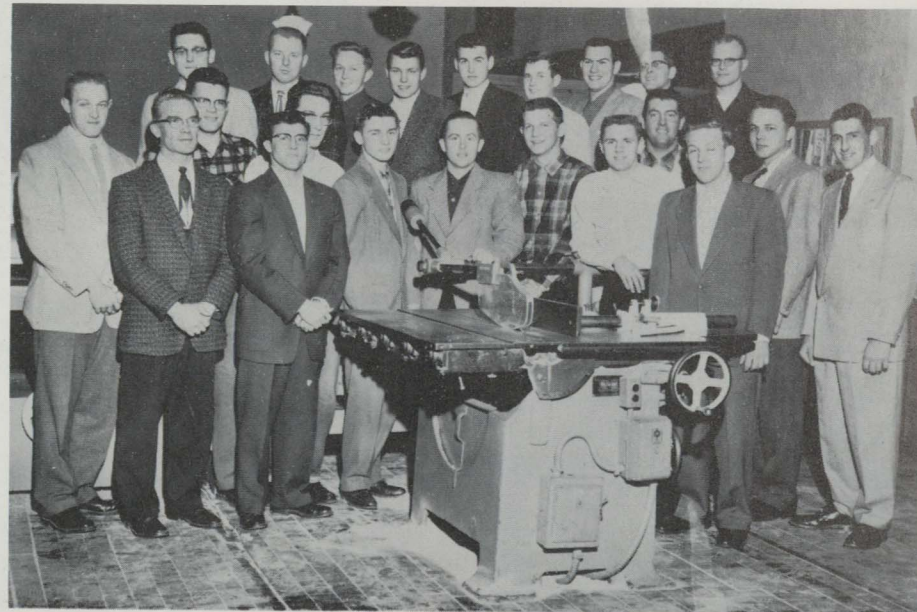

FIRST ROW: K. A. Wahtera, A. J. Marvar, R. C. Nelson, Allan Hackmann, Robert Snell, Donald Olson. SECOND ROW: Bob Niemi, David Belger, Dell Carlstrom, Robert A. Maisonneuve, Lou Armstrong, Jerry Odlund, Robert Pawlicki. THIRD ROW: Gerald Mottes, Gary Small, Robert Hill, Miller Schuck, Leonard Gasperini, Kenneth Heim, Chuck Westen, Harold Nelson, Robert Charter.

Industrial Arts Club

Music Department

The history of the music department is a long and varied one. In 1901, the music staff began with one music specialist. Up until 1916, the music department prepared students for primary and grammar school teaching only. In 1907, Longyear Building was completed, and a third floor was added, where the present home of the music department now is. We notice an interest in instrumental music developing in 1915, and Band was first offered in

1925. The Bachelor of Music Education degree was offered in 1950, along with a summer music clinic, for band and choral members. Completion of Lydia Olson Library has provided music students with practice room facilities. From a small beginning in 1901, the music department has grown, until today there are over 50 music majors, and 6 music instructors. Let's hope for continued expansion.



KLEF KLUB OFFICERS

SEATED: Ken Erickson, President. STANDING: Dr. Allan Niemi, Advisor; Jane Whitton, Social Chairman; Marion Sanregret, Historian; Ellen Thoren, Secretary-Treasurer. ABSENT: Dave Kjellberg, Vice-President.

Organized in 1949 with a membership of 35, Northern's Klef Klub has increased to a membership of 50, and widened its activities to include two peninsula-wide tours each year, student recitals, and concerts.

Northern's students are yearly treated to the An-

nual Sno-Ball, with a wide variety of the best music Northern has to offer for dancing. Members of the Klef Klub make a trek to Chicago each year for a further knowledge of music, and they also assist at the U.P. High School Music Festivals.



Tambo

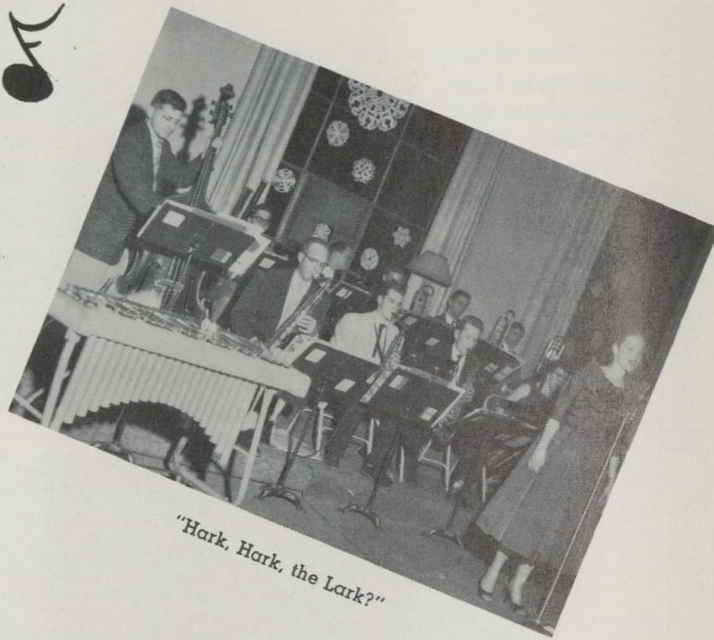

"Hark, Hark, the Lark?"



SNO-BALL



Swing 'er, Jim!



Jim Bourgeois at the piano

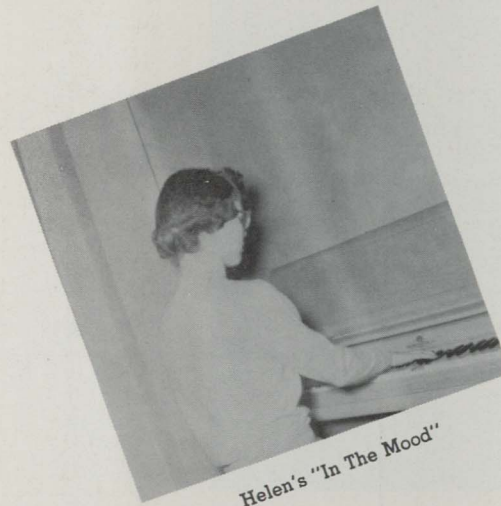

Helen's "In The Mood"

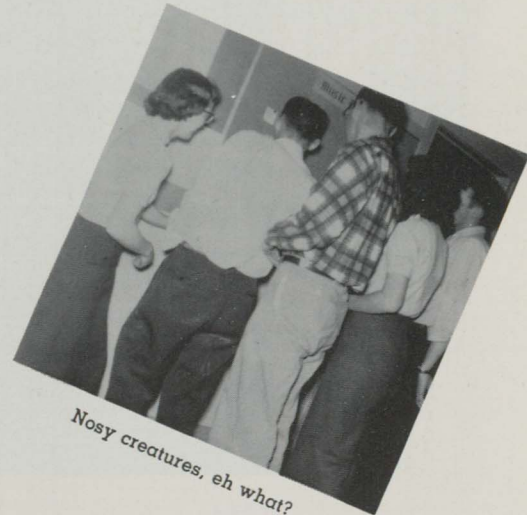

Nosy creatures, eh what?

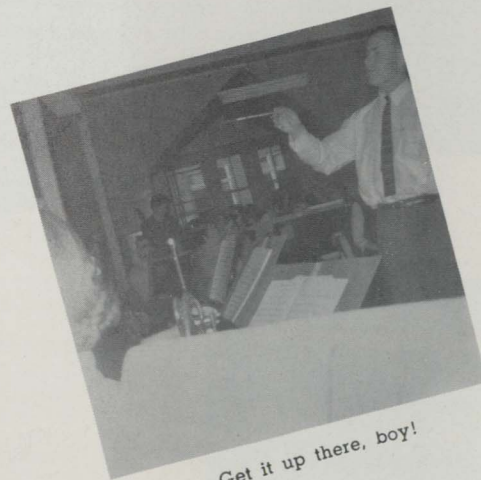

Get it up there, boy!

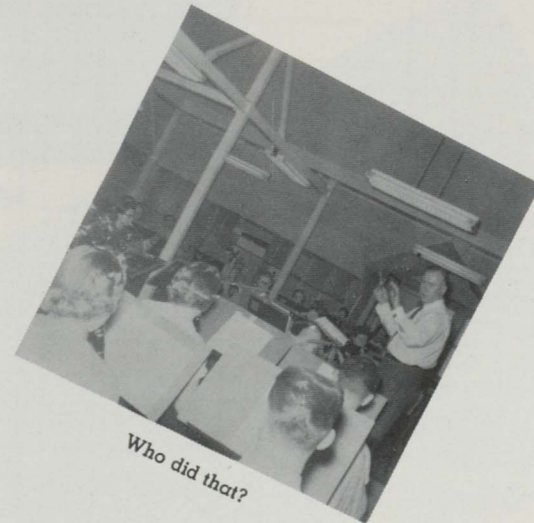

Who did that?

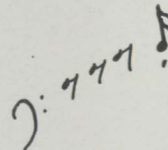



"Baby, it was cold outside!"

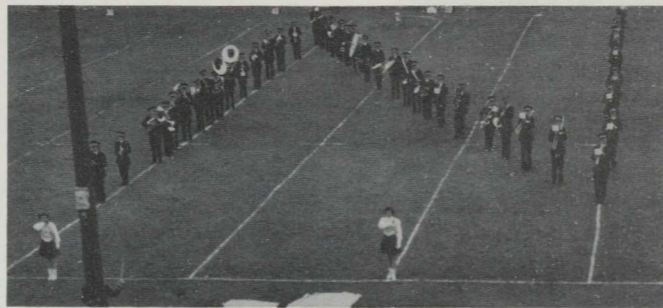

Ach! That's a formation?



Blow man, blow!

Fra's
"Handiwork"

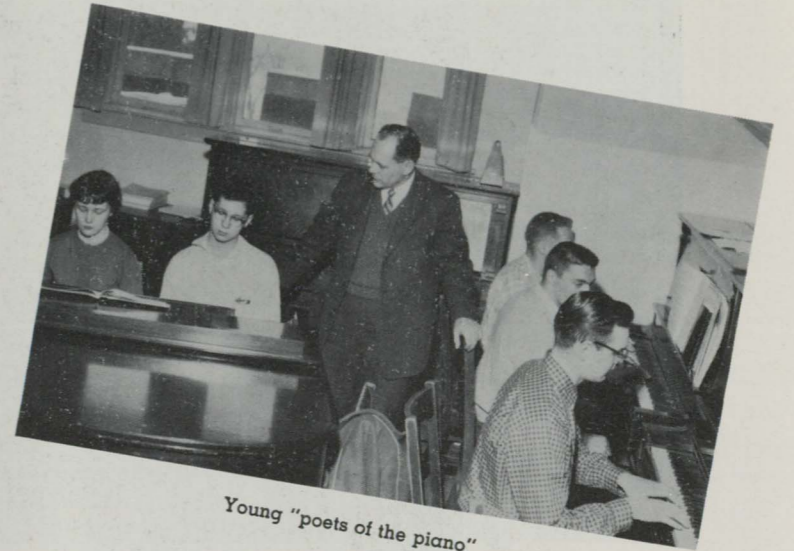
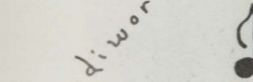

Young "poets of the piano"

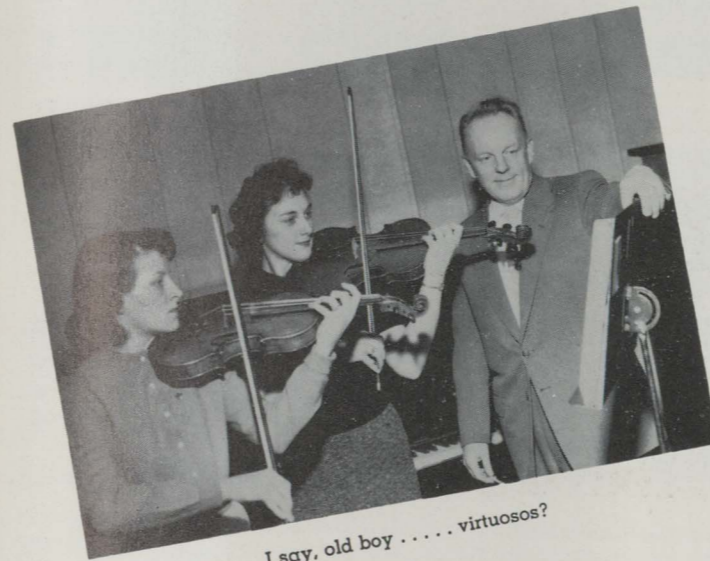

I say, old boy virtuosos?

Unfinished Symphony

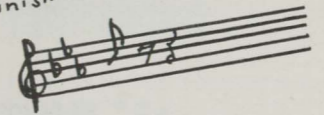

Ready One . . . two . . . three . . . four



Our Broadcast—Niemi's floating on air.



Mathematics Club

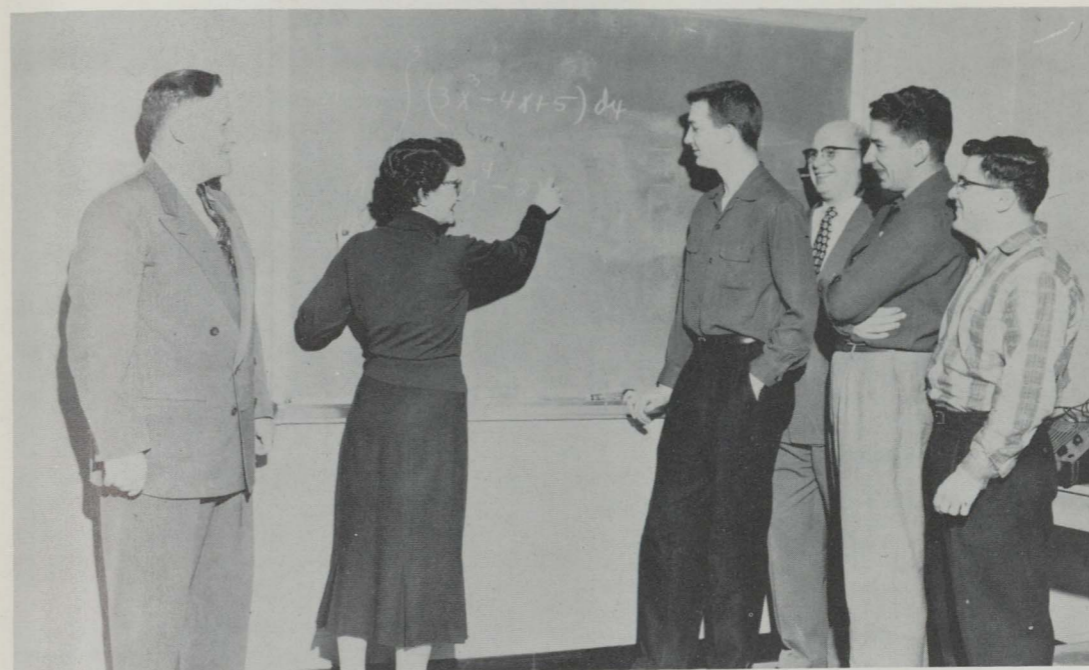

OFFICERS: Doreen Andary, John Tuttle, Dan Sensiba, Victor DePaoli, Advisors, Dr. Bjork, Dr. Boynton.

MATHEMATICS CLUB

A departmental club formed during the administration of Charles Cutler Spooner, the Mathematics Club is organized to help Math students broaden their background and interests in their chosen field by

working with the slide rule, displays, and using outside speakers. Composed of 30 members, the Math Club participated in Senior Day, the Science Fair, and in Vocational talks.



FIRST ROW: Walter Dupuis, Lee Meyers, George Truckey, Doreen Andary, Thomas Kewley, John Skewis, Gerald Massa. SECOND ROW: Dr. Holmes Boynton, Ray Lindstrom, Roland Revello, William Gaffney, Robert Syrja, Robert Samuelson, John Tuttle, Daniel E. Sensiba, K. S. Ryang, Joseph Forini, Victor DePaoli, Bob Stephenson, Dr. Bjork.

Northern Michigan College
Marquette
DEPARTMENT OF MUSIC

presents

Annual Christmas Concert

COLLEGE CHOIR
and
NORTHERN
COMMUNITY SYMPHONY ORCHESTRA

Sunday, December 9, 1956
COLLEGE AUDITORIUM



Little Singers
of . . . ?

Social Science Club



FRONT ROW: John Trembath, Norbert Murphy, Margaret McCollom, Mr. Harry B. Ebersole, Russell Seppi. SECOND ROW: Owen Gordon, Jack Truckey, Ed Vandette, Art Jalkanen, Larry Power, Bob Bordeau, Bernard Vendette

The Social Science Club under the present name and constitution was organized in 1946.

Some of the high spots in its history are as follows:

In 1948, while Miss Martha Starr was the adviser, the club promoted the idea of a mock political convention which obtained the support of the student body and faculty. This event captured state and national attention for Northern.

In 1956, a delegation of the club accompanied by Professor A. E. Fritz participated in a mock United Nations national convention at Madison, Wis.

In 1952, and again in 1956, the Social Science Club conducted a mock election on the day prior to the presidential election in November.

During the current year, the club has been meet-

ing at two week intervals featuring programs of discussion, films and speakers dealing with topics in the social science area. The club also had a Christmas party at the home of Mr. Ebersole, and a Valentine party for the children of the Holy Family Orphanage in Marquette.

The organization began with approximately 15 members, but at this time has a membership of thirty-three (33). The present roster of officers are as follows:

Russel Seppi, President
 Augustine Momijama, Vice-President
 Lydia Banach, Secretary
 Norbert Murphy, Treasurer
 John Trambath - Edmond Vandette, Trustees
 H. B. Ebersole, Adviser



St. Luke's Nurses

STAIRCASE: Belle Anderson, Catherine Harwath, Grace Kindstrand, Lois Klemett, Lois Kempthorne. MIDDLE ROW: Kay St. Germain, Agnes Coleman, Judith Dahl, Phyllis LaBar, Julee Ann Weston, Virginia Berg, Blanche Collins, Ellen Puska, Marilyn Heikkinen, Joanne Perna, Alyce O'Connor. FRONT ROW: Judy Nashland, Marian Walls, Sandra Tulkki, Muriel Johnson, Rita Molle.



Student Wives of Northern

BACK ROW: June Vandette, Mary Strom, Janice Tuttle, Ruth Truckey, Dawn Tupper, Sarah Bignall, Shirley Gauthier, Ann Beaudoin, Audrey Lindstrom, Marilyn Dahlquist, Kaarina Small, Marjorie Tezak, Treasurer; Janet Lord, Noreen Belanger, Marilyn Moreau, Donna Bianchetti, Diane Elcoate, Betty Smith, Sally Lines, Vice-President; Mariann Langenberg, Doris Kewley. MIDDLE ROW: Carol Mattson, Carole Findley, Vi Paquette, Secretary; Carolee Belger, Kay Sharpe, Vivian Clark, President; Madeline Meyers, Dorothy St. Pierre, Peggy Braamse, Pat Detroit, Ruth Beecroft, June Marinello. FRONT ROW: Marie Bengry, Nancy Luoma, Nancy Frassetto, Mary Lou Curtin.



FIRST ROW: Joyce Jacobson, Secretary-Treasurer; Mary Manning, President; Mary Lou Dwyer, Vice-President; Donna Fillion, Carol Anderson, Judy Burbank, Nancy Charron.

American Association of Childhood Education International

Originally "The Kindergarten Club", the name of this organization was changed to "The Kindergarten and Primary Club", and finally to the Association for Childhood Education International. The organization was formed on Northern's campus in 1934 by seventeen students, and became affiliated with the international organization of A.E.C. as a student branch in 1941. The group is also an affiliate of the Michigan association.

The A.C.E.I. is a non-profit professional organization of teachers, parents, community workers, students in teacher training, and all others concerned with education and the well being of children from two to twelve years of age.

All Elementary Education students are invited to attend the organization's Tea in the fall, as a part of the membership drive. Regular meetings are devoted to extending our experiences in all fields related to Elementary Education in such projects as, storybook dramatizations, classroom games, art projects, aids to teaching as discussed by members, visits to community resources, and in the Spring the group ends the year with a sun-rise breakfast.

Membership for the past year has been fifteen.

Officers were:
Mary Manning, President
Mary Lou Dwyer, Vice-President
Joyce Jacobson, Secretary-Treasurer

Future Teachers of America



FIRST ROW: Clifford Randell, Jacqueline Consul, Carol Angus, Bob Perlberg. SECOND ROW: Bob Vaara, Dr. Bjork, Joseph Forini, Gerald Massa.

The Don Bottum Chapter of the Future Teachers of America had its inception in 1952 with 28 members. The organization is mainly dedicated to serving the future teachers as the name implies. It is the only organization on campus which serves the teacher only. The organization attempts to put the student in contact with the state and federal organization of teachers. It also seeks to acquaint the student with many of the problems and situations he will meet in his chosen profession.

One of the highlights of the organization took place last year when the Chapter was host to the area meeting of the High School clubs of Future Teachers.

The officers of the group are as follows:
Marion Hedquist - President
Clifford Randell - Vice-President
Jacqueline Consul - Secretary
Carol Angus - Treasurer
Dr. Clarence M. Bjork - Advisor



SEATED: Janice Gibson, Joan Probstfeld, Dottie Crase, Ray Lindstrom, Glenda Paris, Arlene Jarvis, Laverne Simonen. STANDING: Carolyn Brightsman, Mary Beyers, James Kane, Dr. Richard O'Dell, Paul Tervo, JoAnn Greig, Ruth Chown.

Kappa Delta Pi

DELTA ZETA CHAPTER

Northern is proud to have a key member of its campus community, the Kappa Delta Pi, national honor society in education. The organization began its existence here on June 1, 1935, with a membership of 20.

The purpose of Kappa Delta Pi is to encourage high professional, intellectual, and personal standards and to recognize outstanding contributions to education. To this end it shall invite to membership such persons as exhibit commendable personal qualities, worthy educational ideals, and sound scholarship. It shall endeavor to maintain a high degree of professional fellowship among its members and to quicken professional growth by honoring achievement in educational work.

Among the activities of the organization are the presentation of the annual Freshman Award, an annual spring picnic, and the sponsoring of a program during National Education Week. Throughout the year Kappa Delta Pi enjoys Discussion groups, speakers, and panels.

The membership for 1956-57 is 39, Present officers are:

President: Dorothy Crase
Vice-President: Joan Probstfeld
Secretary: Glenda Paris
Treasurer: Ray Lindstrom
Historian Reporter:
First semester: Melvin Holli
Second semester: Mary Beyers

KAPPA DELTA PI

STANDING: Clarice Miotti, Verna Peterson, Helen Andrews, Chet Schultze, Gordon Schils, Gary Luoma, Ivan Sensiba, Gary Olson, Blaine Racine, Ken Erickson, Meta Hunt, Caryl Olson, Alice Pederson, Marian, Sanregret, JoAnn Drake. SITTING: Ellen Thoren, Emma Dorow, Ann Bernard, Jackie Consul, Marcia Belmas, Nancy Gothe, Jackie Brady, Doreen Andary, Carol Malila.



FIRST ROW: Joan Probstfeld, Vice-President; Dottie Crase, President; Glenda Paris, Secretary. SECOND ROW: Ray Lindstrom, Treasurer; Dr. Richard O'Dell, Counselor.



Music by Blue Baron

1955-'56 Junior Prom
Theme..... "Blue Mirage"

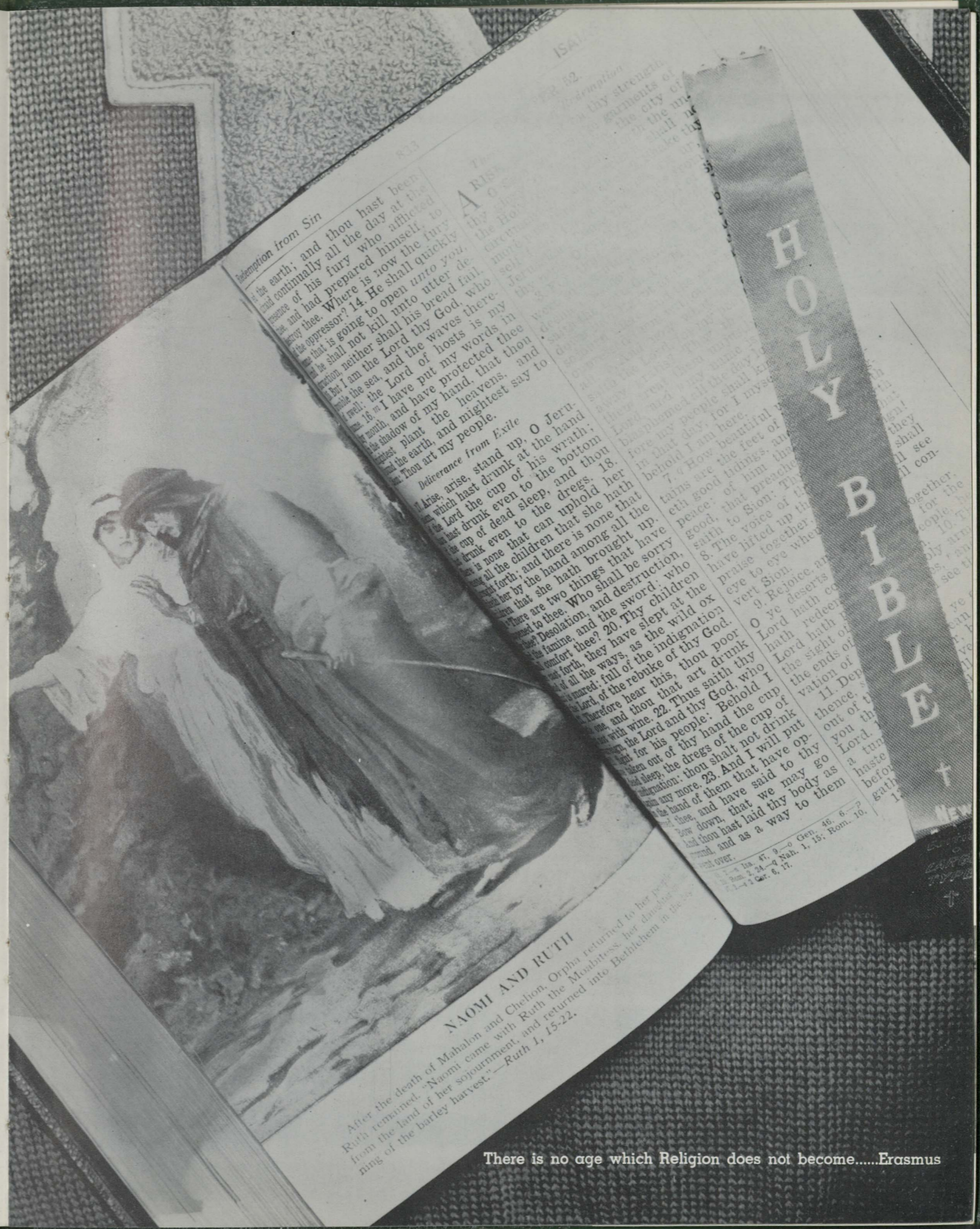

Redemption from Sin
 of the earth; and thou hast been
 continually all the day at the
 presence of his fury who afflicted
 me and had prepared himself to
 destroy thee. Where is now the fury
 that is going to open unto you
 the door that shall not kill unto de-
 struction, neither shall his bread fail
 of me? 16. I am the Lord thy God, who
 bringest forth the sea and the waves there-
 upon. I have put my words in
 the mouth, and have protected thee
 from the shadow of my hand, and
 the earth, and mightest say to
 them, Thou art my people.

Desertion from Exile
 Arise, arise, stand up, O Jeru-
 salem which hast drunk at the hand
 of the Lord the cup of his wrath;
 thou hast drunk even to the dregs;
 the cup of dead sleep, and thou
 shalt not awake. 18. There is none
 that can uphold her that she hath
 fallen; and there is none that
 can raise her by the hand among all
 the children of men. 19. Where
 are two things that have
 comforted thee? Who shall be sorry
 for thee? Desolation and destruction,
 famine, and the sword, who
 have slept at the hand of the
 Lord of the rebuke of thy God.
 Therefore hear this, thou poor
 woman and thou that art drunk
 with wine. 22. Thus saith thy
 Lord and thy God, who hath
 spoken for his people: Behold I
 have taken out of thy hand the cup
 of thy dregs; thou shalt not drink
 any more. 23. And I will put
 down, and have said to thy
 enemies, and have said to thy
 lovers, and thou hast laid thy body as
 a way to them, and as a way to them
 that shall pass over.

ISAIAH
 42
 43
 44
 45
 46
 47
 48
 49
 50
 51
 52

HOLY BIBLE

Gen. 46: 6-7
 Rom. 1: 15
 Cor. 6: 17

NAOMI AND RUTH
 After the death of Mahalon and Chilion Orpha returned to her people
 Ruth remained. "Naomi came with Ruth the Moabitess, her daughter
 from the land of her sojournment, and returned into Bethlehem in the
 beginning of the barley harvest." — Ruth 1, 15-22.

There is no age which Religion does not become.....Erasmus



WESLEY FOUNDATION

Thirty members compose the Wesley Foundation that has been active in this campus since 1925. The purpose of this organization is to provide for the intellectual, moral, and religious care and instruction of young people. Students of Northern Michigan College and other educational institutions located in Marquette, especially those who are members or adherents of the Methodist Church.

The present officers are:
 President: Nancy Isdebski
 Vice-Pres.: Janice Watson
 Secretary: Betty Faull
 Treasurer: Meta Hunt

WESLEY FOUNDATION

STANDING: Walter McCrea, Chuck Westin, Dave Kjellberg, James Fuller, Bob Richards.
 SITTING: Russell Richards, Celeste Holm, Donna Hoeft, Faye Luedtke, Marilyn Chubb, Nancy Way, Gary Luoma.

CANTERBURY CLUB

The purpose of the Canterbury Club, organized in 1955 is to provide an opportunity to receive the teachings and life of Christ through the faith and practice of the Episcopal Church. This opportunity allows for the Christian growth of the student as an individual and as a member of the corporate body of the church.

At present the club is following the National Canterbury Association study programs. This arrangement includes the Feast of Lights service in January of each year, a Quiet Day scheduled to wind up our activities each spring, meeting with M.I.T. Canterbury Association several times each year, in October, Enid Maxwell from Barbados talked to us on our church's work in her country, and the participation in the World Day of Prayer for Students on February 17. Future plans are the purchase of Canterbury Association Pins for our members, and the Lenten Offering of the National Canterbury Association.

Present membership is 33 and the present officers are:
 Co-Chairmen: Marian Carlton and Barbara Trams
 Secretary: Jane Whitton
 Treasurer: Frank DeChambeau



STANDING: Dorothy Crase, Sandra Hill, Carolyn U'Ren, Phyllis Ferns, Bonnie Hermanson, Eunice Freeman.
 SITTING: Marianne Bosworth, Carol Mudge, Janice Watson, Nancy Isdebski, Meta Hunt, Betty Faull, Nancy Kjellberg.



CANTERBURY CLUB

OFFICERS: STANDING: Miss Magers, Adviser, Frank DeChambeau, Jane Whitton.
 SITTING: Marian Carlton, Barbara Trams.



STANDING: Jane Whitton, Beth Richards, Frank DeChambeau, Ruth Carlton, Gretchen Olmsted, Barbara Tuominen.
 SITTING: Barbara Trams, Miss Majors, Marian Carlton.

Westminster Fellowship

In 1939 a group called The Christian Endeavor began with two members. Today their name is the Young Peoples' Westminster Fellowship and is composed of 20 members. To provide Christian fellowship and study is the purpose of the organization. The fellowship doesn't follow a set pattern of activities, but they range from study sessions to parties, picnics, guest speakers, and programs.

PRESENT OFFICERS: Fritz Briscoe, President; James Lombard, Vice-President; Joanne Nelson, Secretary.



Lutheran Students Association



SEATED: Joan Adamson, Milly Savalox, Ruth Platzke, Helen Robertson, Emily Dorow.
 STANDING: Ruth Krieg, Caryl Olsen, Karen Wilson, Earl Halvis, Grant Berggren, Dr. Schaeffer, John Lindholm, Keith Sackett, Bob Hero, Don Beckman.



Emma Dorow, President; Dr. Schaeffer, Adviser; Caryl Olsen, Treasurer; Earl Halvas, Vice-President; Ruth Krieg, Secretary.



N
e
w
m
a
n

C
l
u
b

NEWMAN CLUB

Newman Club Retreat, Spring, 1956

STANDING: Mary Lou Dwyer, Rita LaFave, Elmer Ledvina, Bob Samuelson, Denham Lord, Barbara LaPointe, Mery Courtney.
SITTING: Dorothy Schwalenberg, Karen Jamison, Joan Probstfeld, Mary Beyers, Joyce Jacobson, Blaine Racine, Bob Perlberg.



OFFICERS: 1955-56
STANDING: Mary Manning, Sue Gollinger, Pete Kasiska, Bob Pawlicki.
SITTING: Miss Loubert, Adviser, Tom Hughson, President.

One of the largest organizations on campus, the Newman Club was first organized here in 1926.

Its purpose is to bring together all of the Catholic Students on campus, so that they might develop spiritually, intellectually, and socially together, and to cooperate with all other organizations for the betterment of our campus community.

During the year the Newman Club has sponsored square dances, an all college dance, lectures, discussions, and panels open to all interested students. Frequent Communion-Breakfasts Retreats, and Days of Recollection are held, and the organization ends its year with a picnic.

For the past year, the membership has been 106. Officers are:

FIRST SEMESTER

Thomas Hughson, President
Bob Pawlicki, Vice-President
Suzette Gollinger, Secretary
Mary Manning, Treasurer
Martin Kasiska, Member at Large

SECOND SEMESTER

Martin Kasiska, President
George Peterson, Vice-President
Margaret Erm, Secretary
Rita La Fave, Treasurer
Ronald Block, Member at Large



STANDING: Garry Gillespie, Mary Manning, Tom Hughson, Phyllis Zielinski, Bob Pawlicki, Maria Rosatti, Mary Groop, George Peterson, Carol Beaudoin, Bill Corcoran, Millie Mayhew, Curt Winnege, Mary Malloy, Chuck McGee, Pete Kasiska, Larry Powers, Dennis George.
SITTING: Mary Voegline, Joan Magnant, Nancy Charron, Gil Laurion, Margaret Erm, George Truckey.



1956-57 OFFICERS

SITTING: Rita La Fave, Treasurer; Margaret Erm, Secretary; Martin Kasiska, President; Miss Loubert, Faculty Adviser. **STANDING:** George Peterson, Vice-President; Reverend Stephen Mayrand, Chaplain.



SITTING: Chuck McGee, Karen Jamison, Jack Truckey, Phyllis Zielinski, Bob Bordeau. **STANDING:** Father Mayrand, Miss Loubert.



INTER-VARSITY

Inter-Varsity, as an organization on Northern's Campus, had its beginning in 1941.

The group was organized to provide Christian fellowship for all students of Northern regardless of church affiliation. The organization is national in scope. There are also groups in many foreign countries.

Meetings are held two times a month, at which time there is Bible study and discussion, singing, and prayer. Social affairs are held at intervals throughout the school year.

The retreat held at Eagle River, Michigan, at a summer camp known as Gitchee Gumee is one of the highlights of the school year. This meeting is held in the spring and in conjunction with the Inter-Varsity group at Michigan Tech.

Membership consists of ten members. The officers are as follows:
Clifford Randell, President; Marion Matelski, Vice-President - Secretary; Dr. Francis W. Cooke, Adviser.



FIRST ROW: Sylvia Kajkowski, Marion Matelski, Marita Hanninen. **SECOND ROW:** Yvonne Brznowski, Paul Tervo, Barbara Hammerberg, Robert Anderson, Verna Peterson, Clifford Randell.

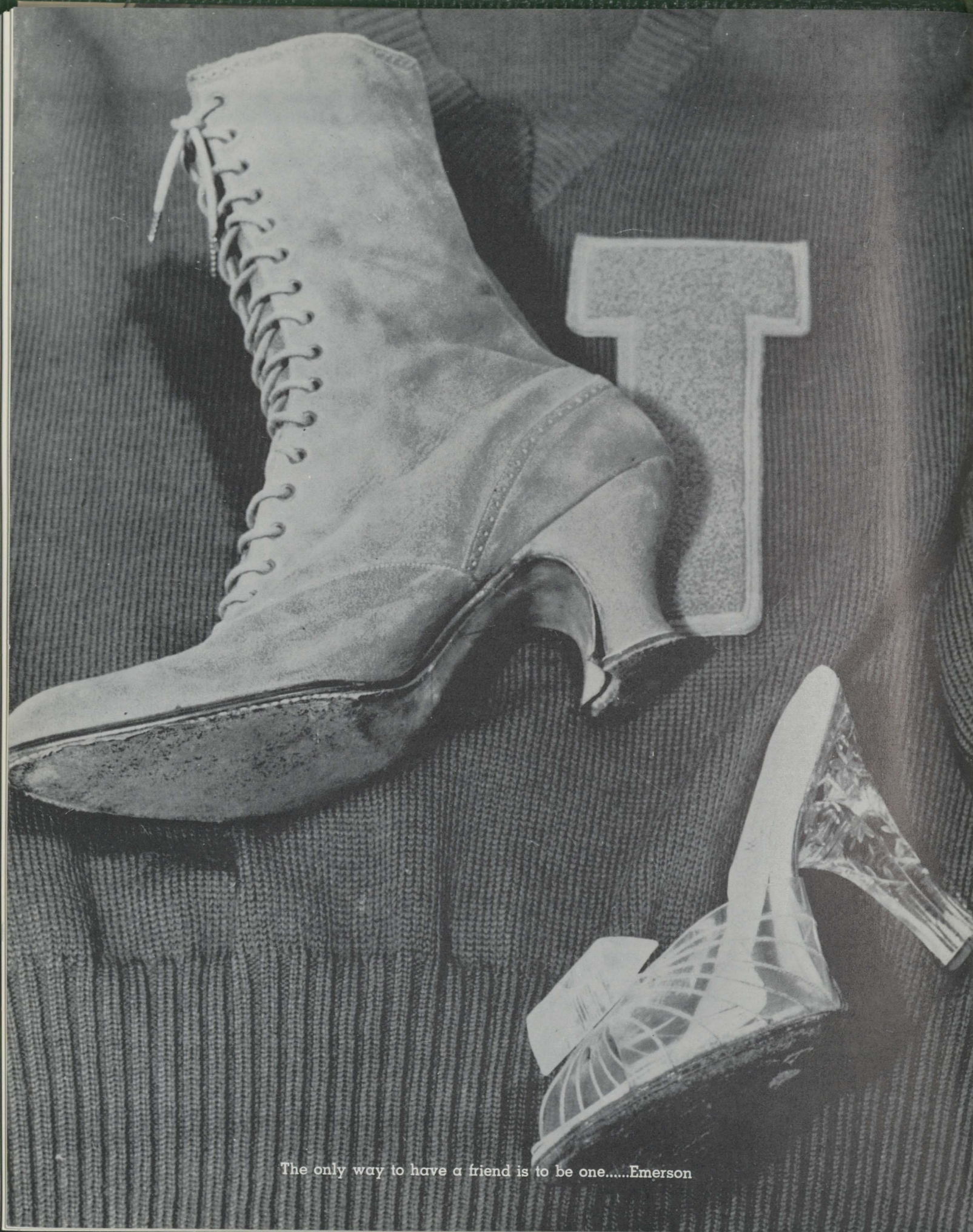

The only way to have a friend is to be one.....Emerson

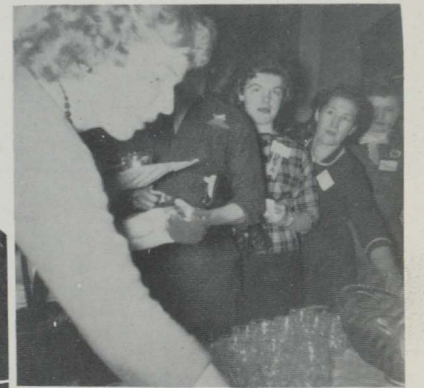

Panhellenic Council

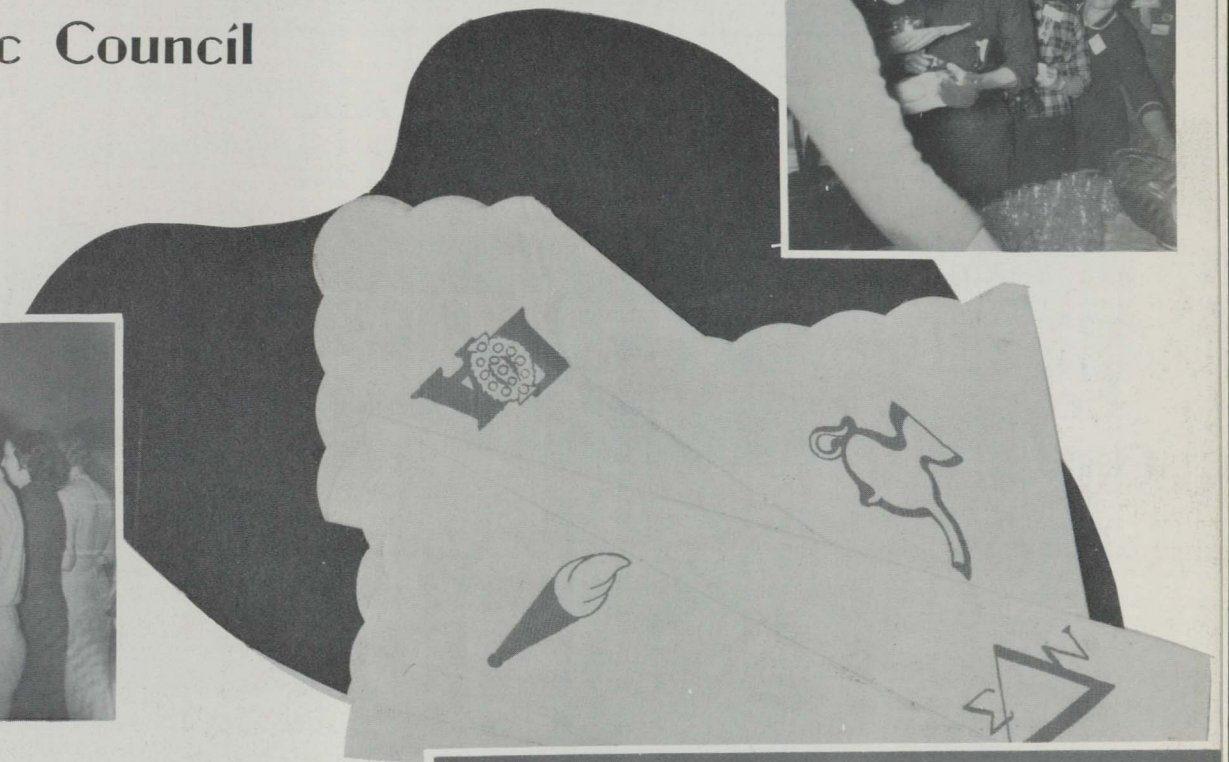

The first constitution of the Panhellenic Council was formed in 1930, under the advisorship of Dean Ethel G. Carey. Originally six sororities comprised the Panhellenic group on Northern's campus. They were: Beta Omega Tau, Cegmer Seg, Delta Sigma Nu, Gamma Phi Alpha, Phi Kappa Nu, and Tau Pi Nu.

The purpose of the organization is to encourage a friendly and cooperative spirit among Northern four sororities. This year the Council has endeavored to promote meetings and activities with the fraternities through the Inter-Fraternity Council.

Activities sponsored by the Panhellenic Council are: The Panhellenic Tea, Publication of the Panhellenic Information Booklet, The Spring Sing, and the organization of sorority rushing.

Members of the organization are the Presidents of the four sororities on campus. They are: Beta Omega Tau, Doreen Andary; Cegmer Seg, Barbara Brainerd (Second Semester); Patricia Marley (First Semester); Delta Sigma Nu, Suzette Gollinger; Gamma Phi Alpha, Carolyn Carlson; Adviser, Dean Ann Marie Gibson.



Carolyn Carlson, Barbara Brainerd, Dean Thompson, Doreen Andary, Sue Gallinger.



(2nd picture)

1ST ROW: Naomi Bodine, Shirley Hampton, Karen Wilson, Janice Gibson, Mrs. Nellie Johnson, Joan Probstfeld.
 2ND ROW: Carol Mudge, Sandra Gendzwill, Ann Saunders, Patricia Strangle, Janice Watson, Betty Leiper, Kyllikki Tarvainen, Joan Adamson, Marjorie Marquette, Doreen Andary, Barbara Brawley, Marilyn Simmons.



Beta Omega Tau

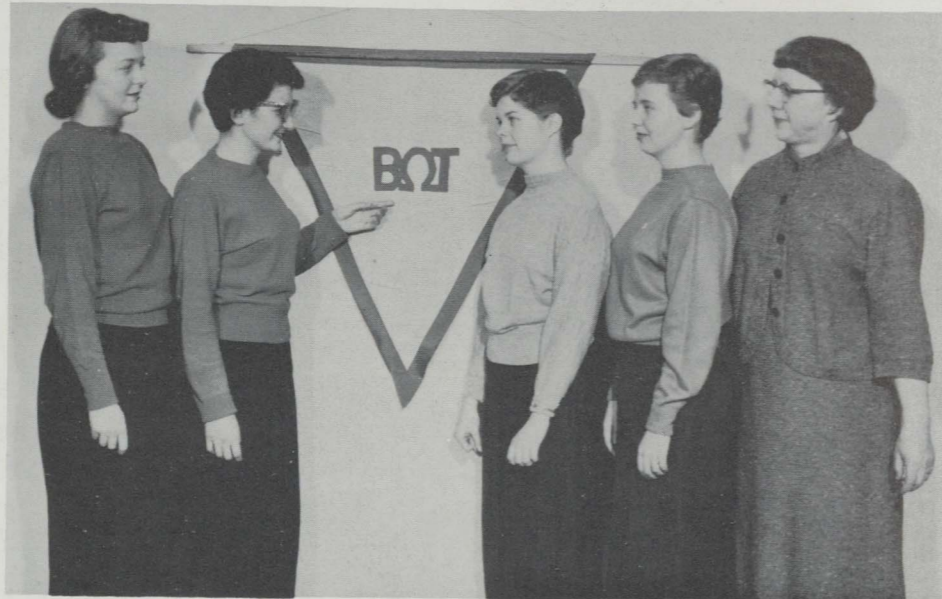

OFFICERS: Karen Wilson, Sec.; Pres.: Doreen Andary, Vice-Pres.: Barbara Brawley, Treasurer: Marilyn Faull, Advisor: Mrs. Nellie Johnson

Solemn initiation



Betas go formal . . .



Slaving away . . .



Rushing time . . .



And then there's Paul Bunyan time . . .



Ohh, that dragon!



Cegmer Seg



OFFICERS: Clarice Miotti, Luella Turnquist, Pat Marley, Barbara Trams, Ellen Hakala, Sylvia Kinnunen, Adviser.



SEATED: Sue Gollinger, President; Mrs. Wilmer, Adviser. STANDING: Frances Nault, Secretary; Ellen Thoren, Vice-President; Bonnie Hermanson, Historian; Mary Manning, Treasurer.



Delta Sigma Nu



SEATED: Joyce Jacobson, Mary Ann Biscomb, Dottie Crase, Helen Windus, Jane Whitton. STANDING: Marcia Belmis, Mary Manning, Bonnie Hermanson, Frances Nault, Ellen Thoren, Nancy Jernquist, Karen Jamison, Ann McDonough, Nancy DeGayner.



CEGMER SEG SORORITY
FRONT ROW: Mary Lou Dudo, Marion Matelski, Barbara Trams, Pat Marley, Sylvia Kinnunen, Luella Maynard Turnquist, Mary Ann Malloy. STANDING: Vivian Denomme, Nancy Charron, Carol Lantz, Clarice Miotti, Barbara Brainerd, Ellen Hakala, Marina Jacka, Yvonne Jacques.

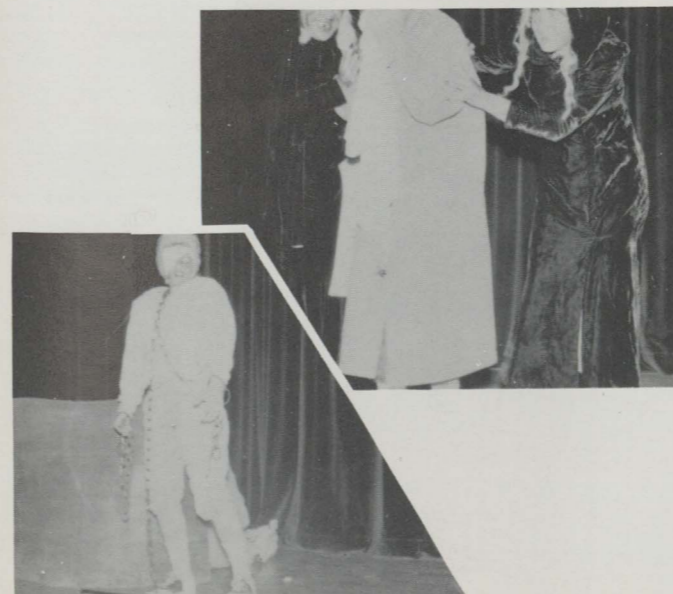



Delta Sigma Nu

The Delta Sigma Nu Sorority was founded on March 17, 1923 by Edith Holman, Lillian Holman, and Erma Lyon. The entire charter membership of the organization was seventeen.

"Duty, Service, and Nobility" the motto of our sorority proclaim the high standards which Delta strives to maintain in all its work. The purpose of the sorority is to encourage the intellectual, spiritual and social development of its members.

The many traditional functions of Delta bring us together in the true spirit of sisterhood. Each year the sorority sponsors a winter and spring dance. Homecoming activities include decoration of the Kaye Hall Foyer, entry of a float, and production of a skit for the annual Skip Night. The Deltas sponsor the Back-to-School Dance, the first all college dance of the year. In February, we work in coordination with the Panhellenic Council for the Rushing Period. On March 17, we entertain our alumni at our Birthday Tea, and in May our Mothers are our guests at the Mother's Day Tea.

Delta ends the year with a picnic and the election of officers. Throughout the year the organization enjoys pot-luck suppers and several out-door parties.

At present there are 37 members and pledges. Officers for the year were:
 Suzette Gollinger, President
 Ellen Thoren, Vice-President
 Treasurer, Mary Manning
 Secretary, Frances Nault
 Historian, Bonnie Hermanson



SEATED: JoAnn Drake, Ruth Chown, Helen Johns, Nancy Bregger.
 STANDING: Mary Lou Dwyer, Ruth Platzke, Marjorie Peterson, Ev-Ann Anquilm, Barbara LaPointe, Nancy.



SEATED: Concetta Tassone, Sue Gollinger, Mrs. Wilmer, Adviser; Laverne Simonen.
 STANDING: Nancy Kjellberg, Mary DeChambeau, Arlene Jarvis, Glenda Paris, Mary Courtney.

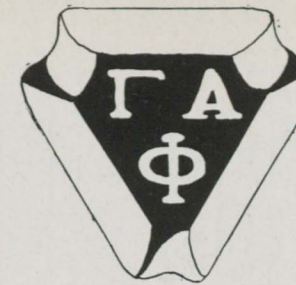

Gamma Phi Alpha

The Gamma Phi Alpha Sorority was sanctioned on December 14, 1927 with this purpose:

- To be loyal and true to our friends and to our school
- To maintain a good scholastic record
- To be able to adapt ourselves readily, and in the proper way to any social function

The present officers are:

President—Carolyn Carlson
 Vice-President—Beatrice Nordin
 Secretary—Laura Styberski
 Treasurer—Virgie Hupy

Their adviser is Miss Mary Roberts and their patronesses are Mrs. Luther Gant and Mrs. Don Zwemer. Some of their activities sponsored during the year are:

Homecoming Skits; Gamma Penny Carnival; Tri-Sorority Formal; Rushing; Spring Dinner Dance; Mothers' Day Tea.



FIRST ROW: Laura Styberski, Secretary; Barbara Partridge, Treasurer. SECOND ROW: Miss Roberts, Adviser; Bea Nordin, Vice-President; Carolyn Carlson, President.



FIRST ROW: Sandra Gray, Barbara Neumeier, Don Tupper, Marilyn Chubb, Dorothy Schwalenberg, Virginia L. Hupy, E. Ann Thielman, Dorothy Gustafson, Bea Nordin, Theresa Linder, Elaine Nickel, Kay Reavie, Delores Costantino, Carolyn Carlson, Barb Tuominen, Dora Lee Brightsman, Barbara Partridge, Laura Styberski, Miss Roberts, Adviser.

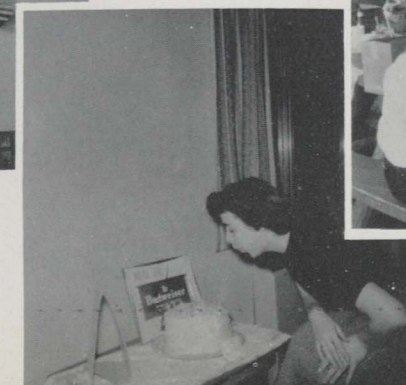



FRONT ROW: J. Don Olson, Larry Curran, Frank Lash, Merrill Detroit, Allan Hackman, Donald Roy Olson, James A. Beckman, George Peterson, Don J. Riuard, Darrel E. Bengry. SECOND ROW: William D. Mannisto, Ronald S. Maitland, Ronald E. Dove, Larry Power, Arthur Jalkanen, Bill Constantini, Ray Murto, John Tuttle, Tom Schwalbach, Larry Feldt, Edward DeChambeau, Orton, Melchoir, Dennis Artley.



Alpha Phi
Omega
Fraternity



FRONT ROW: Charles J. Westen, Bob Pawlicki, Jack R. Arduin, Edmund F. Vandette, John R. Truckey, Robert J. Niemi. SECOND ROW: Dave Hill, Tom J. LaLonde, Gerald D. Nelson, Doug Morean, Tom Hughson, Robert A. Maisonneure, Norbert C. Murphy, Don Potrin, Jerry Odlund, Jim Brusoe, Victor DePaoli, Ernest J. Shegina, George A. Aune, Raymond J. Slosson. Missing from picture is Chairman of the Advisory Committee: Jean Pearmen, and advisers: Dr. Clarence Bjork, Alvin Fritz, and Dr. Wilbur West.

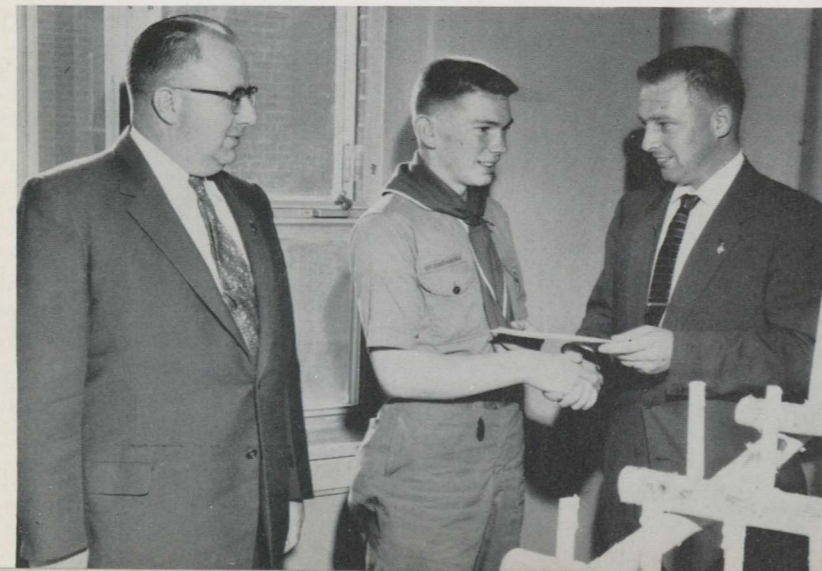

TOAST SONG
(Tune: "Alma Mater")

Here's to Alpha Phi Omega
Loyal Brothers we,
True to self and to each other
Firm in Loyalty.

Daily working, daily striving,
Ever more to be
Men of Alpha Phi Omega,
Our fraternity.

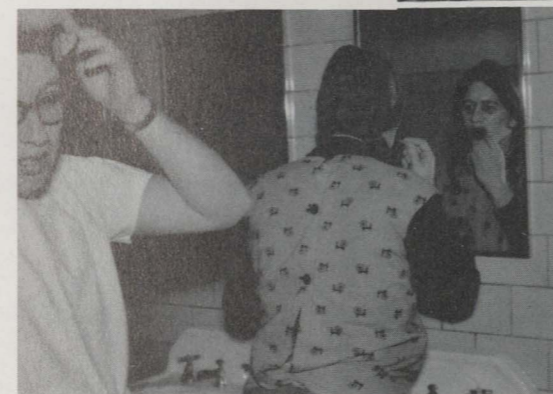

FRONT ROW: Nielsen Locke, K. A. Wahtera, G. R. Small, Don Bottum, Earl Hilton, George W. Truckey. SECOND ROW: Albert Piquette, John D. Slapp, Douglas G. Machus, Richard Harbick, Tom Nyquist, Norman Nelson, Vern C. Dahlquist, Ernest H. Belanger, Donald R. Clark, Charles J. McGee, L. Gene Beudoin, Gordon Schils, Adam Marvar.



FRONT ROW: Jim Lombard, First Vice-President; Dr. Hiemonen, Adviser; John Henderson, President; Marvin Fedeighe, Corresponding Secretary; Blaine Racine, Social Chairman. SECOND ROW: Allan Slye, Second Vice-President; Jack Knauss, Sergeant-at-Arms; Frank Waitiovich, Steward; Jim Fuller, Recording Secretary.

Theta
Omicron
Rho



FIRST ROW: Lawrence Gilbert, Kirkland Fritz, Martin Kasiska. SECOND ROW: Bruce Lahti, Jim Henderson, Don Lirette, Bob Richards, John Dupuis.

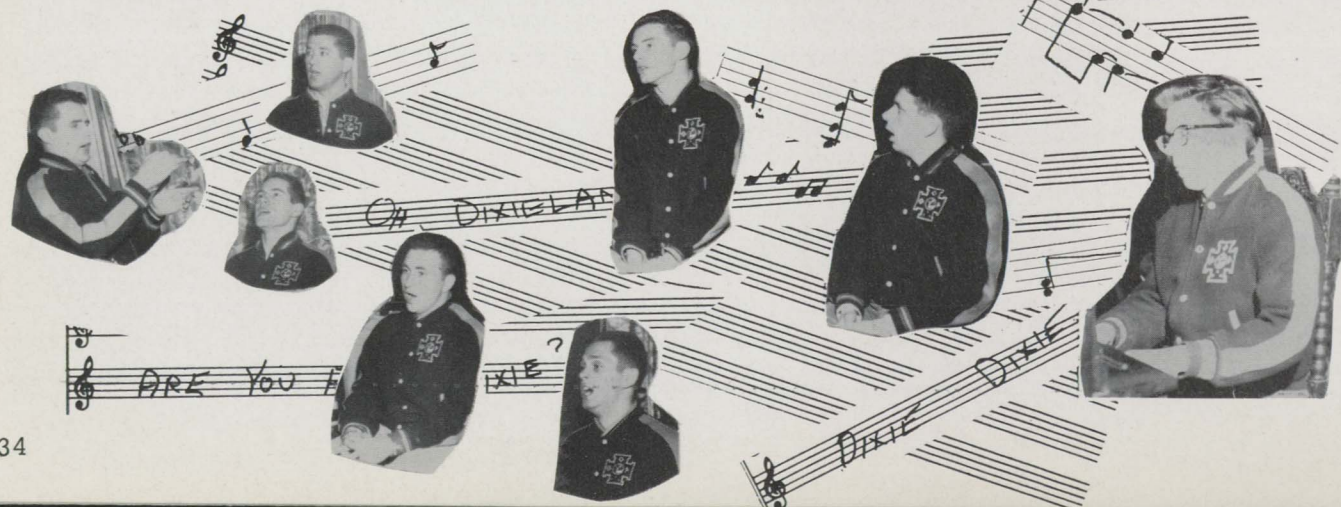
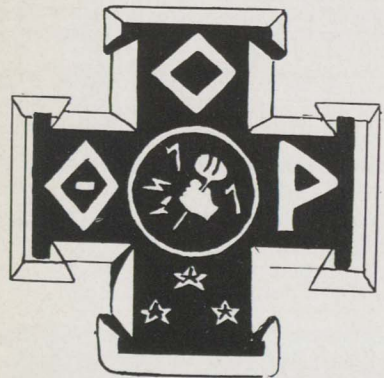

FIRST ROW: Clare J. Clement, John Pontti, Frank Waitrovich, Blaine Racine. SECOND ROW: Chet Schuetz, Dick Lutey, Leif Lindblom, Melvin Kyto, James Lombard, Ken Ericson.



FIRST ROW: James Fuller, Larry R. Beyers, John Henderson, John R. Knauss. SECOND ROW: Clem Ginqras, Lloyd Petersen, Ronald Hescott, Marvin Federghe, Allan Slye.



FRONT ROW: Kwan Sup Lim, James Keranen, Harold Schroeder, James Jorgens, DeMarinis, James Becker. SECOND ROW: Robert Richards, Robert Stephenson, Edwin Hill, Richard Bucklin, Barry Ellis, William Carr.

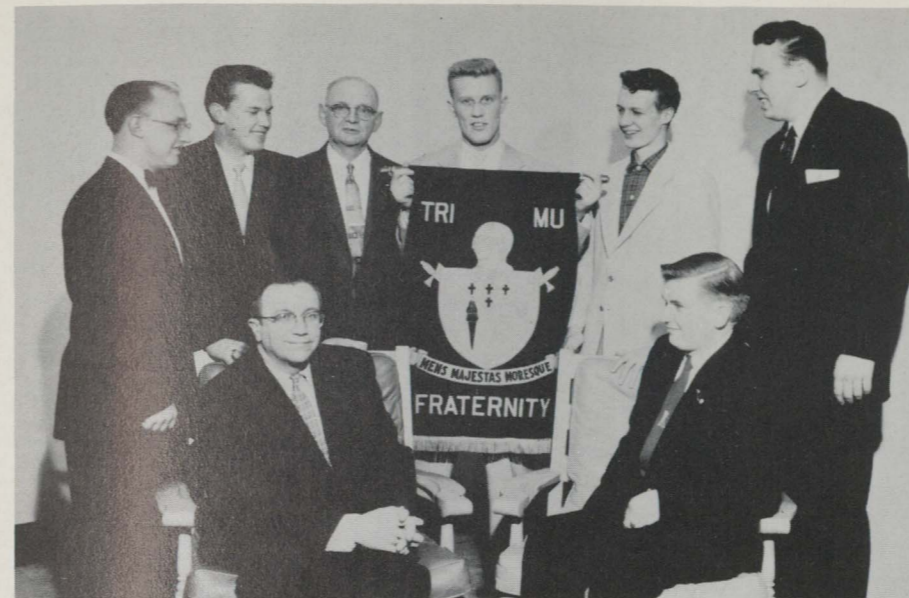

SEATED: Dr. Durocher, Adviser; Ron Koski, President. STANDING: John Leppiaho, Eugene Branstrom, Dr. McCollom, Carl Erickson, Curt Winnega, Donald N. Nystrom.

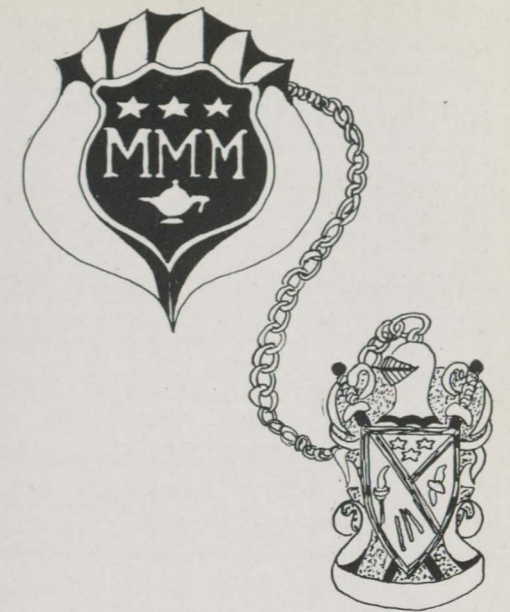

Tri Mu

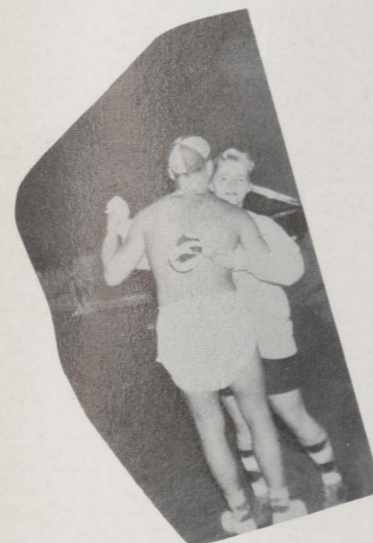

FRONT ROW: Pat Cayne, Curt Winnega, Walter McCre, Fritz Wilson, Roy M. McCollom, Harvey Fletcher. BACK ROW: Gerald Hansen, Don Coltson, Kenneth Nelson, Rod Coe, John H. Cloutier, Denver W. Leinonen, John Lindholm, Bob Bordeau.



1957 Record

NMC	32	Alma	0
NMC	38	Northland	12
NMC	13	Bemidji (Minn.)	13
NMC	20	Michigan Tech	13
NMC	41	Superior State (Wis.)	6
NMC	19	Ferris	0
NMC	54	N. Dak. St. Teachers	20
NMC	46	Lakeland (Wis.)	8
	263		72

Seven Wins, No Losses, One Tie

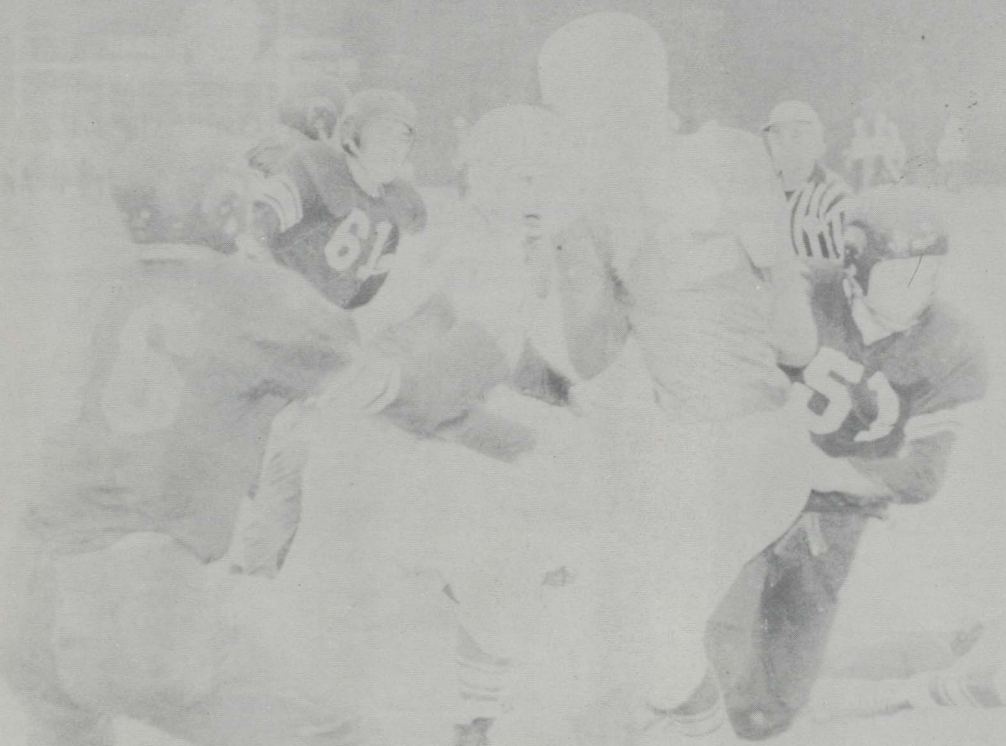

1957 was a history making year for the Northern Michigan Wildcats. Under the tutelage of Lloyd Eaton the Green and Gold turned in the best record in the history of football at Northern. Perhaps the statement which best typifies the 1957 season was delivered by Coach Eaton at one of the several banquets given for the team, when he remarked, "If I am the coach of the year, it is because I had the staff and team of the year!"

Forgotten now in the wake of victory are the long and demanding practice sessions which polished the "Big Green" offense and prepared the powerful defensive unit which limited opponents to an average of nine meager points per contest. Also likely to be overlooked are the countless trips up and down the stadium hill which provided the second half surge and late defensive stands so necessary to preserve an undefeated slate. Yet these are the ways and means employed by Coaches Eaton, Gingrass, Gustafson and Roberts in preparation for the grueling

schedule which confronted a young and inexperienced Wildcat squad.

The events which will dwell on in the minds of those who observed the transition of this group of men into a closely knit TEAM are those which occurred on the gridiron at Memorial Field, the Wildcat lair, Alma Stadium, Houghton Field and The Bemidji Stadium.

Recapturing the Coke Cup and spoiling the Michigan Tech homecoming for the second consecutive time by means of a 20-13 victory over the archrivals from Houghton will long remain a sweet memory in the hearts of many Wildcat followers. Yet, perhaps the 41-6 crushing of Superior on homecoming day, or the 19-0 whitewashing of Ferris are more meaningful in some quarters. No matter where individual sentiments lie, it remains a certainty that the 1957 Northern Michigan Wildcats will not be forgotten for many a year to come.....

Northern's Undefeated Wildcats

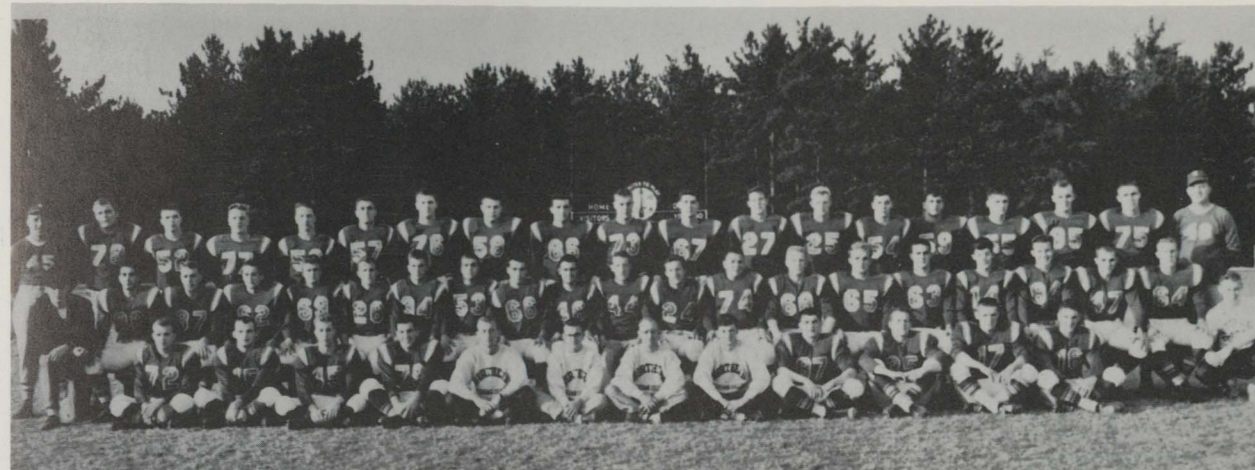

NORTHERN WHIPS ALMA IN EATON'S DEBUT Erikson-Wickman Spark 'Cats In 32-0 Blanking of Scots.

NMC 38 NORTHLAND 12 Terwilliger-Wilson Each Score Twice.

'CATS-BEMIDJI IN 13-13 TIE Schwalbach-Lundin Aerials Gain Tie for NMC

NORTHERN DOWNS TECH Coke Cup Returns to NMC in 20-13 Win

NMC WILDCATS MAKE HISTORY WITH 7-0-1 SEASON 46-8 Win Over Lakeland College Ends School's Best Season Schwalbach High Scorer in State

NORTHERN OVERWHELMS NO. DAK. STATE 54-20 'Cats Score At Will In Sixth Win Schwalbach-Wilson High in Scoring Race

NMC BLANKS FERRIS 19-0 Thom-Corbiel Shine In Tight Defensive Battle

WILDCATS' HOMECOMING HUGE SUCCESS -- 41-6 Great Power Display by Northern Notches First Win Over Superior In 30 Years

CAPTAIN

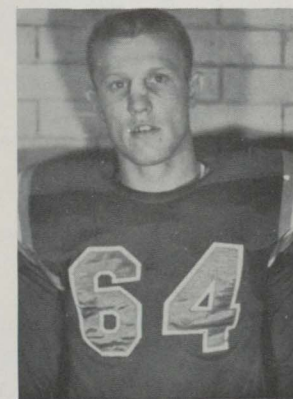

CARL ERIKSON



PIERCE J. ROBERTS
Northern Michigan College
Assistant Coach



LLOYD W. EATON
Black Hills Teachers College
University of Michigan
Indiana University
Head Coach

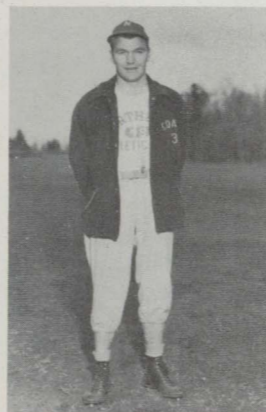

BURTON F. GUSTAFSON
Northern Michigan College
University of Michigan
End Coach



BRODIE C. WESTEN
Junior
Trainer



MORGAN J. GINGRASS
Northern Michigan College
Backfield Coach



DANIEL K. WILLIAMS
Sophomore
Manager



GARY ADAMS
Freshman
Assistant Manager

JOHN LEPIIAHO
Junior
Assistant Manager

BRUCE COLLINS
Freshman
Assistant Manager

VINCE LINDBERG
Sophomore
Assistant Trainer

The Pride and Joy of N. M. C.



BOB WOOD
Freshman
End
Newberry, Michigan



JIM WELTE
Freshman
Guard
Owosso, Michigan



JOHN WITER
Sophomore
Tackle
Beverton, Michigan



DON LUNDIN
Freshman
End
Iron River, Michigan

REX TERWILLIGER
Junior
Halfback
Farwell, Michigan

DICK ALLEN
Freshman
Halfback
Clawson, Michigan

CHARLIE DENNIS
Freshman
Quarterback
Charlevoix, Michigan

WARREN WILSON
Senior
Halfback
Manistique, Michigan

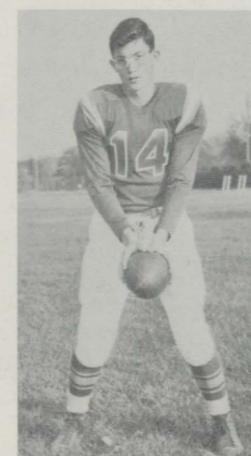



JOE CORBIEL
Junior
Guard
Gladstone, Michigan

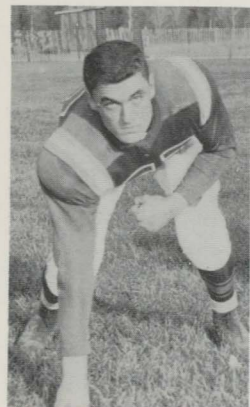

DON GRIFFITH
Freshman
Center
Norway, Michigan

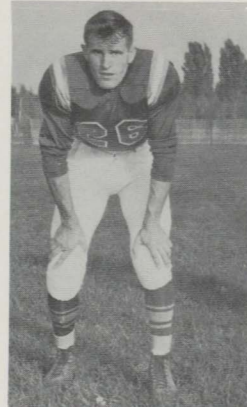

KEN GOVITZ
Freshman
Halfback
Beaverton, Michigan



WILLIE ERICKSON
Freshman
Halfback
Kingsford, Michigan



TOM L'HULLER
Freshman
Halfback
Soo, Michigan

ED DENNIS
Sophomore
End
Kingsford, Michigan



CARL ERICKSON
Junior
Guard
Stambaugh, Michigan

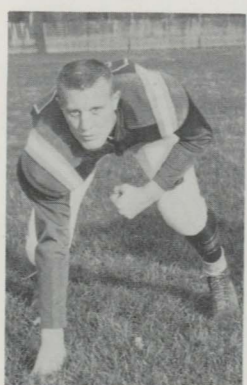

KEN HAGGART
Freshman
Fullback
Saginaw, Michigan



EUGENE GOLANDA
Freshman
Guard
Munising, Michigan



TERRY HAMMOND
Freshman
Fullback
Mt. Pleasant, Michigan



JACK ENDERLE
Freshman
End
Hesperia, Michigan

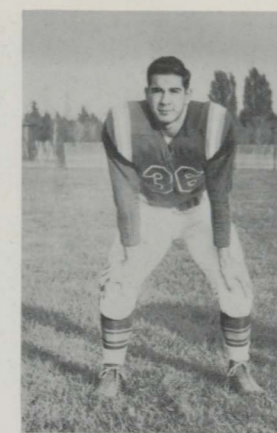

ROY LANSFORD
Sophomore
Fullback
Kingsford, Michigan



LEN GODDARD
Freshman
Fullback
L'Anse, Michigan

GARY CLOWACKI
Freshman
Tackle
Saginaw, Michigan



DON EATON
Freshman
Guard
East Lansing, Michigan

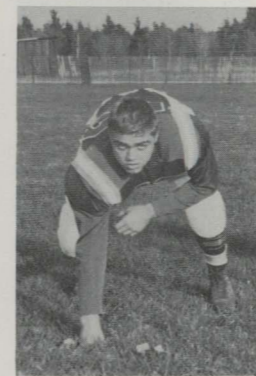

ED PETERSON
Junior
End
Soo, Michigan

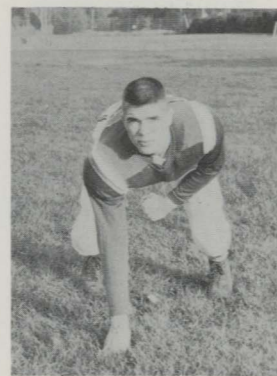

ERNIE TOIVONEN
Junior
Halfback
Mass, Michigan

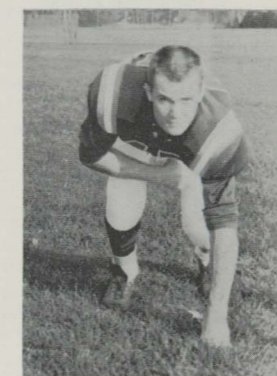

JOHN KRAGE
Junior
Center
Grayling, Michigan

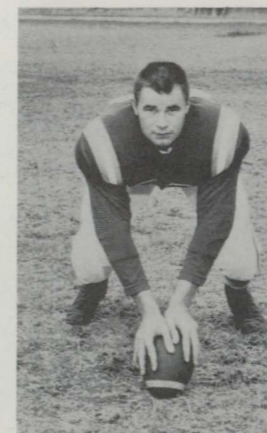

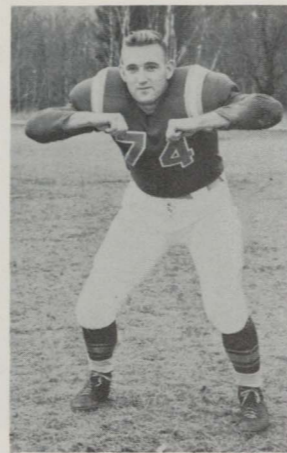

BILL BELL
Junior
Tackle
Houghton Lake, Michigan

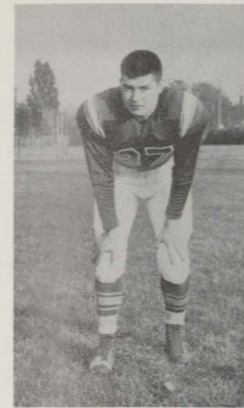

JUAN MENTINK
Freshman
End
Houghton, Michigan



GIL ZEIGLER
Freshman
Guard
St. Ignace, Michigan



RON BERRYMAN
Sophomore
Tackle
Calumet, Michigan



ROGER ST. JOHN
Sophomore
Fullback
Negaunee, Michigan

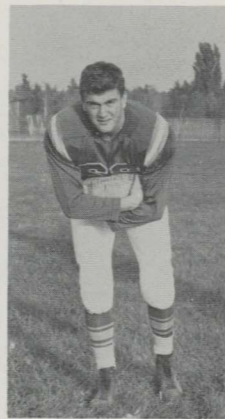

JIM De PEW
Sophomore
Halfback
Munising, Michigan

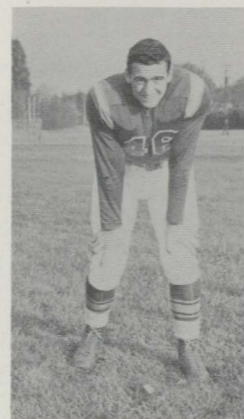

FRITZ LAURION
Junior
Halfback
Manistique, Michigan



JACK HERO
Freshman
Quarterback
Wakefield, Michigan



RON VISINTAINER
Freshman
Center
Kingsford, Michigan

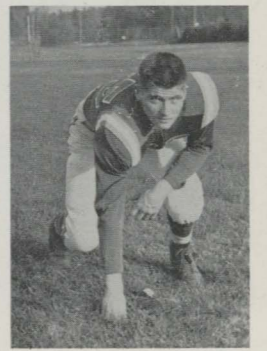

GARY VANDENBERG
Freshman
End
Charlevoix, Michigan

AL FORESTER
Freshman
Fullback
Stephenson, Michigan

DON PONTII
Junior
Guard
Jackson, Michigan

DICK STEPHENS
Junior
Fullback
Maple Rapids, Michigan

BILL LUSA
Freshman
Tackle
Wakefield, Michigan

JIM MATTSON
Junior
Tackle
Marquette, Michigan

GUY SWANSON
Freshman
End
Charlevoix, Michigan

BUD TOMPKINS
Freshman
Guard
Traverse City, Michigan

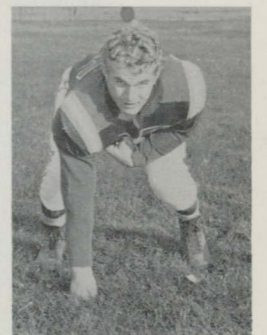
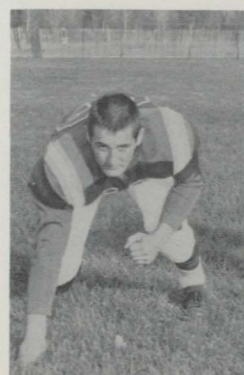

Honored Wildcats

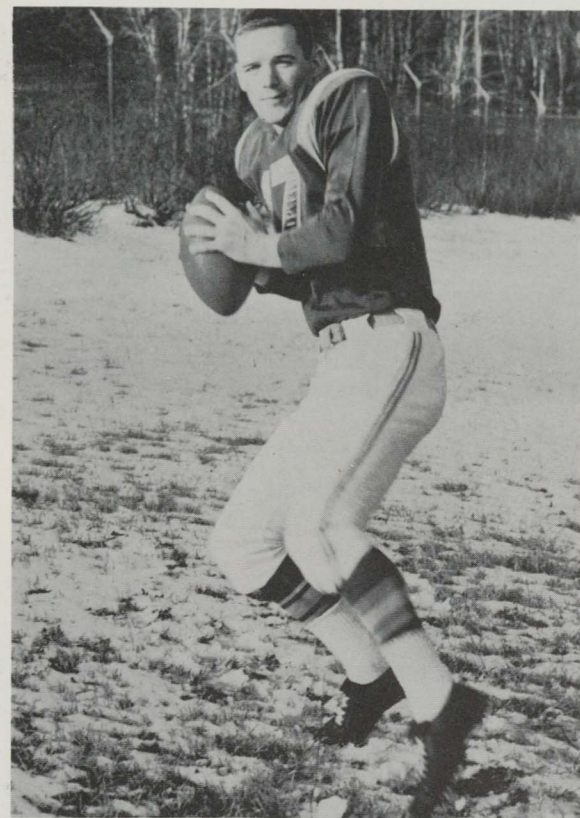

TOM SCHWALBACH

LITTLE ALL-AMERICAN, Honorable Mention
 ALL-STATE SMALL COLLEGE, First Team
 Associated Press
 National Association of Inter-Collegiate Athletics
 LEADING COLLEGE SCORER IN MICHIGAN,
 103 Points
 TOTAL OFFENSE LEADER IN MICHIGAN
 1100 Yards
 MOST VALUABLE PLAYER FOR 1957
 Northern Michigan College

Leading Northern's Undefeated Wildcats in 1957 was freshman quarterback Tom Schwalbach, from Escanaba, Michigan. An ex-serviceman, Tom's abilities on the gridiron are equalled by his proficiency in the classroom; he is holder of an academic scholarship.

JIM WICKMAN
 Honorable Mention
 All-State Small College
 Junior
 Center
 Caspian, Michigan

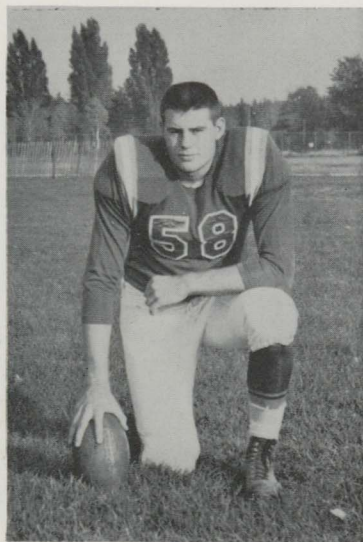

WAYNE THOM
 Honorable Mention
 All-State Small College
 Freshman
 Tackle
 Alpena, Michigan

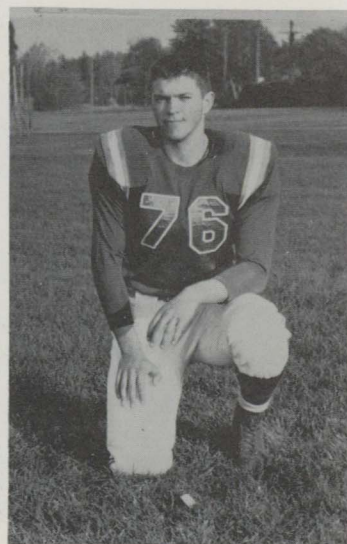

Coach of the Year

LLOYD EATON

MICH. INTERCOLLEGIATE COACH OF THE YEAR

Coach Eaton's selection as coach of the year came as no surprise to those who had followed the meteoric rise of his Northern Wildcats.

Coming to Northern after seven seasons at Alma College, Mr. Eaton had never had a losing season while serving the downstate school as head football and track coach.

The enthusiasm and willingness to assume the task at hand which are so much a part of Coach Eaton go further to indicate that he was more than worthy of the honor bestowed upon him by his colleagues. The selection was made by football coaches in the State of Michigan whose schools are members of the National Association of Intercollegiate Athletics.

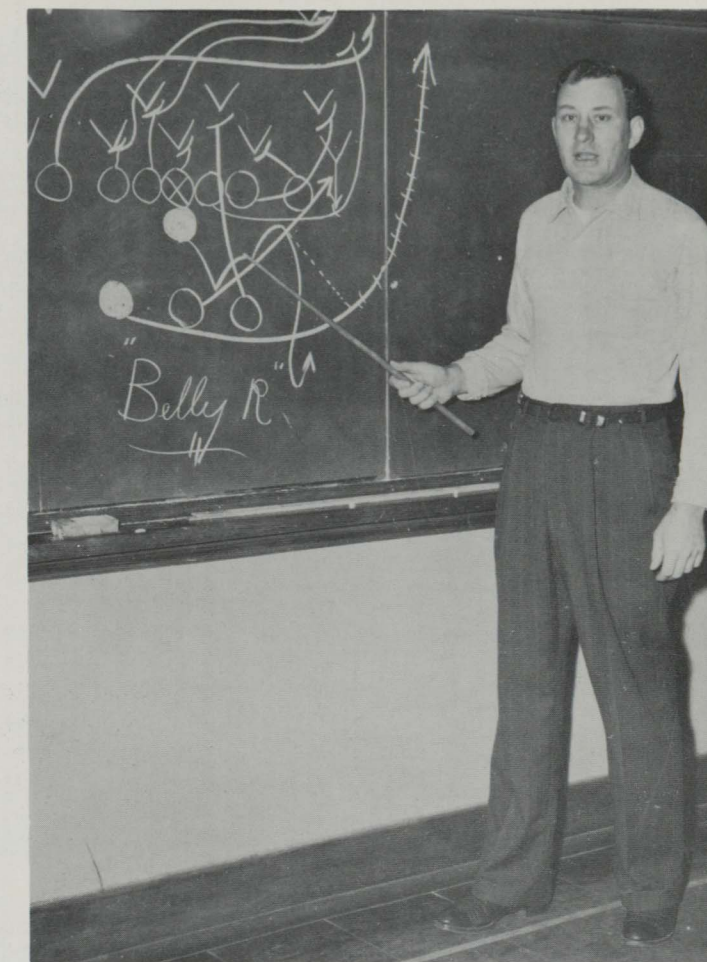

1956-'57 Record

NMC	113	Suomi	56
NMC	67	Northland	62
NMC	68	Lakeland	70
NMC	91	Ferris	89
NMC	74	Michigan Tech.	85
NMC	74	Northwestern	71
NMC	95	Northland	63
NMC	71	Bemidji (Minn.)	88
NMC	91	Bethel (Minn.)	87
NMC	65	Northwestern	78
NMC	65	Suomi	73
NMC	77	Ferris	80
NMC	81	Ohio Northern	84
NMC	88	Michigan Tech.	73
NMC	81	Bethel	73
NMC	78	Lakeland	65

Nine Wins, Seven Losses

Coach Burt Gustafson took the reins of the 56-57 Wildcats and spearheaded them to their first winning season since 1953. No doubt the high spot reached by his cagers during the past season came at the hands of up-state Michigan Tech. Northern twisted Tech 88-73 for the first time in 4 years.

Three of the seven losses inflicted on the local

quintet were by a total margin of only 5 points. The "Green and Gold" got off to a fast start by winning their first two outings, but then became weary (at times) and suffered losses in every other game.

Their longest losing streak ran to four games, but they came back in a blaze of glory to capture the three remaining contests and gain a 9-7 season total.

1956-'57 Basketball Team

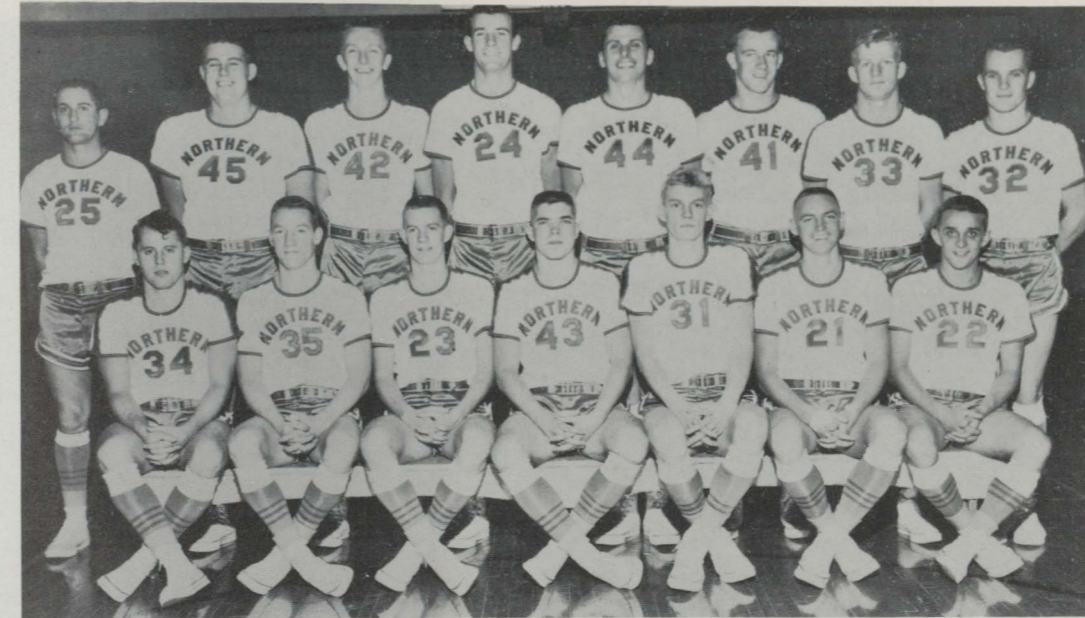

MOST VALUABLE PLAYER

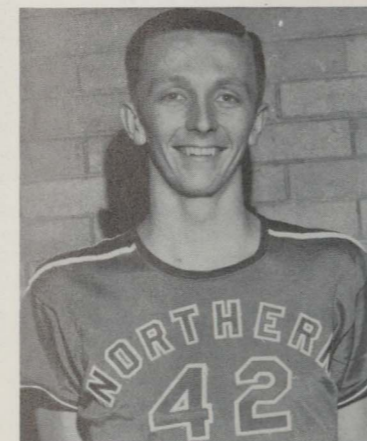

FRITZ WILSON

FG	FT	RB	TOT	AVG
101	97	114	299	19.9



CO-MOST HUMOROUS



RAY CARLSON

CAPTAIN

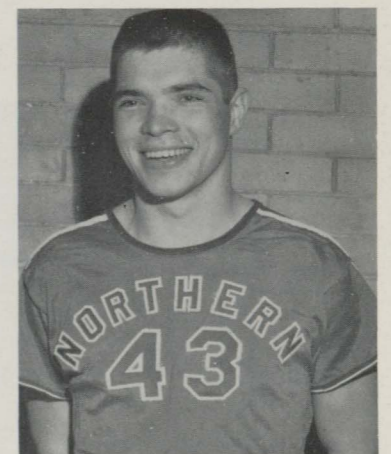

ED PETERSON

FG	FT	RB	TOT	AVG
74	24	99	172	10.7

HOWARD TREADO

1956-'57 Junior Varsity

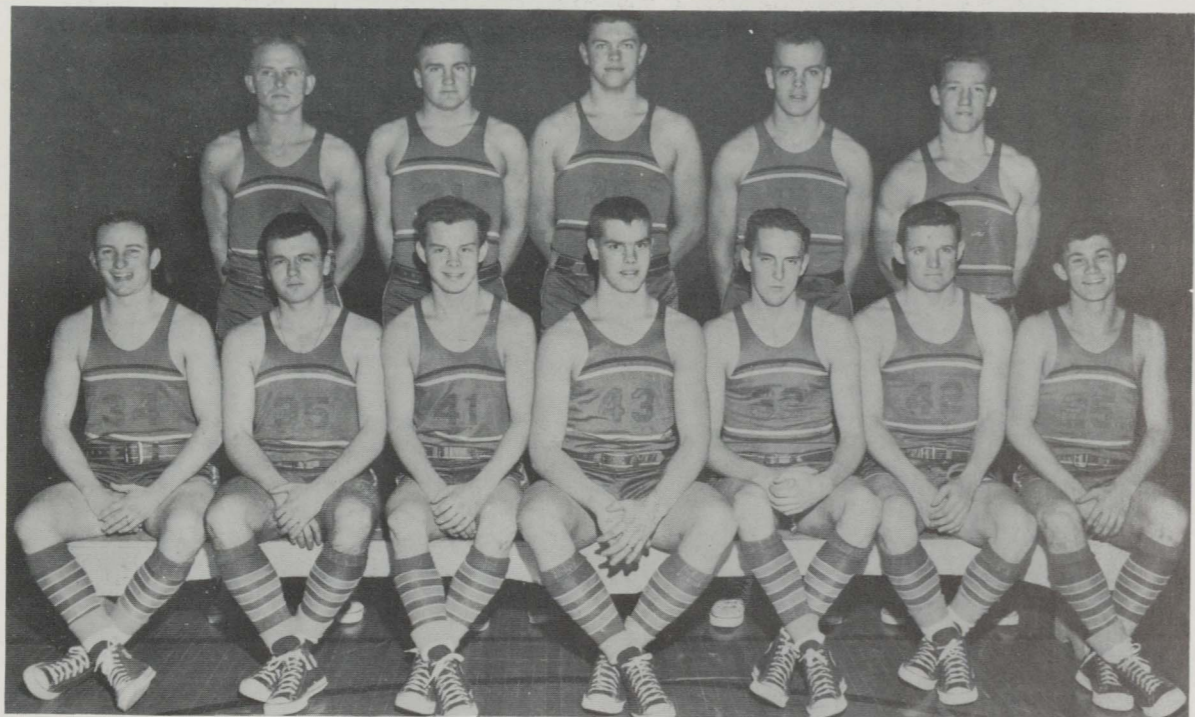

JUNIOR VARSITY RECORD

NMC 85	Suomi JV's	41
NMC 95	Northland JV's	58
NMC 71	Lakeland JV's	51
NMC 55	Michigan Tech JV's	67
NMC 60	Bemidji JV's	69
NMC 78	Northwestern Schls. JV's	65
NMC 78	Suomi JV's	47
NMC 98	Calumet Air Base	45
NMC 58	Traverse City J.C.	88
NMC 69	Michigan Tech JV's	90

Six wins, Four Losses

As a part of an expanding athletic program, the junior varsity basketball team played a schedule of ten games. This program has been designed to pro-

vide an adequate clearing house from which the varsity coach will be able to choose his team in the future.



BRODIE C. WESTEN
Junior
Assistant Coach

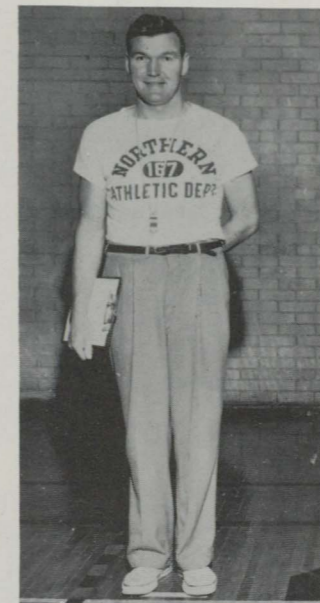

BURTON F. GUSTAFSON
Northern Michigan College
University of Michigan
Head Coach



JAY SODERBERG
Freshman
Manager



Coach Gustafson greets his seven returning lettermen for the 1956-57 season.

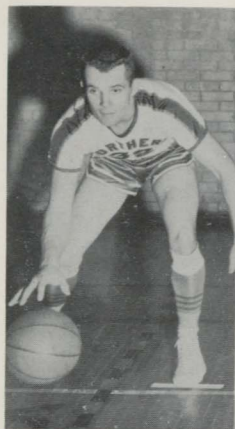

ERNE TOIVONEN
Mass, Michigan
5'10"—Guard
Junior



BILL MANNISTO
Bessemer, Michigan
5'6"—Guard
Senior



WARREN WILSON
Manistique, Michigan
5'11"—Guard
Senior



DICK STEPHENS
St. John, Michigan
5'8"—Guard
Junior



ROD COE
Roseville, Michigan
6'5"—Center
Junior

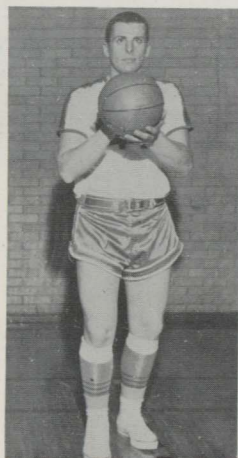

HOWARD TREADO
Marquette, Michigan
6'3"—Forward
Senior



JUAN MENTINK
Houghton, Michigan
6'1"—Forward
Freshman



WAYNE BRIGMAN
Marquette, Michigan
6"—Guard
Junior

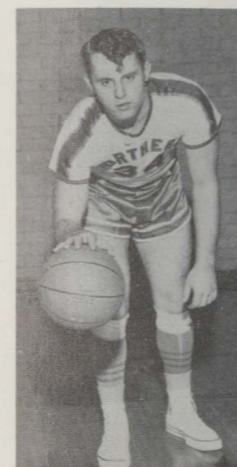

JERRY GALLAGHER
Iron River, Michigan
5'9"—Guard
Freshman



GET 'EM GOING "GUS"



FRITZ WILSON
Marquette, Michigan
6'3"—Forward
Junior

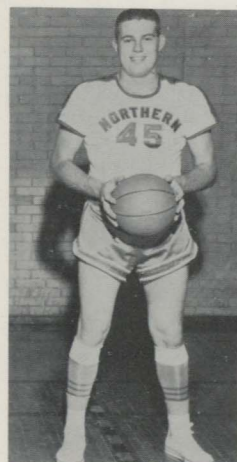

JIM WICKMAN
Caspian, Michigan
6'2"—Center
Junior

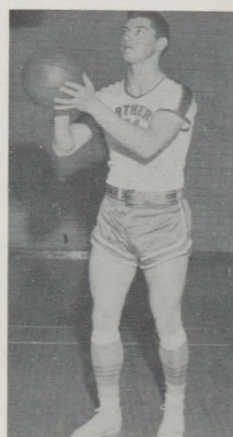

BRUCE PETERSON
Marquette, Michigan
6'1"—Forward
Freshman



RAY CARLSON
Houghton, Michigan
6'1"—Forward
Junior



ED PETERSON
Sault Ste. Marie, Michigan
5'11"—Guard
Junior

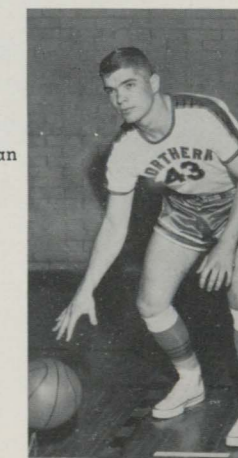

1956 Tennis and Golf

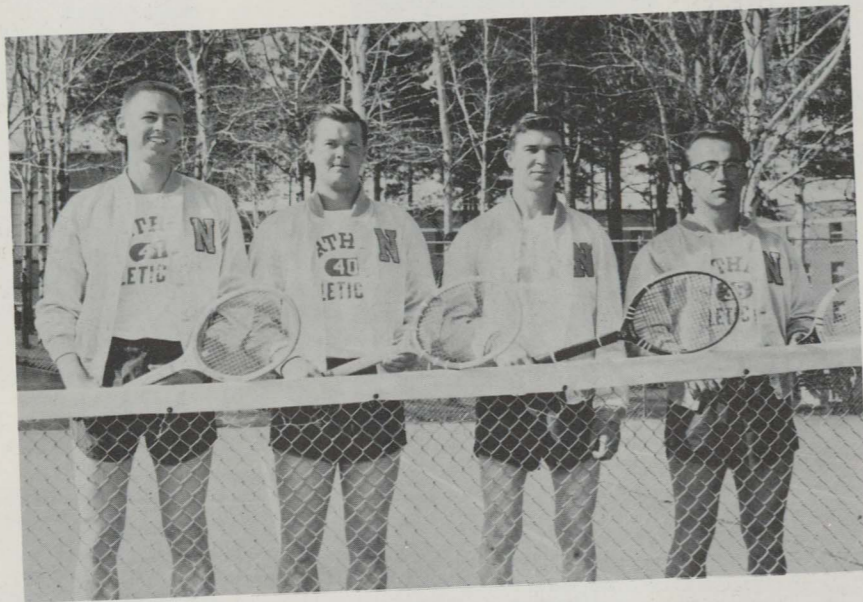

L to R: Wayne Brigman, Duane Carlton, Dan Phaneuf and Don Stanley.

CAPTAIN
DAVE WESTLUND
Senior



L to R: Dave Hirn, Dick Aartila, Tom Carlson and Jim Hemr.

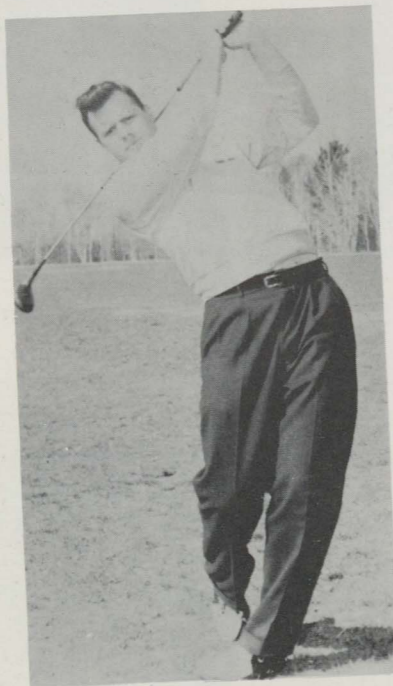

CAPTAIN
DAVE HIRN
Sophomore



1956 Track and Field



TOP ROW, L to R: Coach C. V. Money, B. Bell, D. Lundin, J. Pontii, C. Nolingberg, R. Coe, J. Wickman, A. Harrington, B. Hawke, E. Toivenen, V. Lindberg, B. Westen, Trainer. SECOND ROW: R. Langsford, E. Dennis, F. Laurion, W. Wilson, D. Gallinetti, L. MacLean, C. Hartbarger, J. Engle, D. Leinonen, F. Holmberg, R. Tupper, R. Terwilliger. THIRD ROW: R. Berryman, T. LaFountain, D. Stephens, D. Lane, J. Leppiaho, J. Corbiel, L. Hummel, D. Pontii, J. Tezak, R. Lampinen.

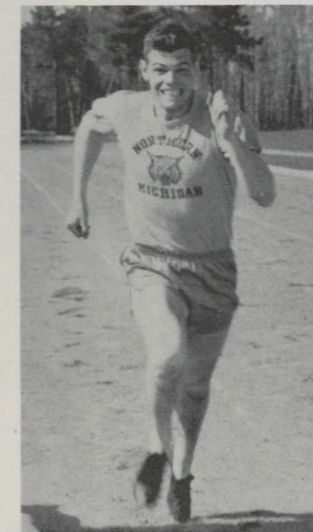

CAPTAIN
LOWE "SANDY" MACLEAN
Senior
880



REX TERWILLIGER
Sophomore
440, 880 and High Jump

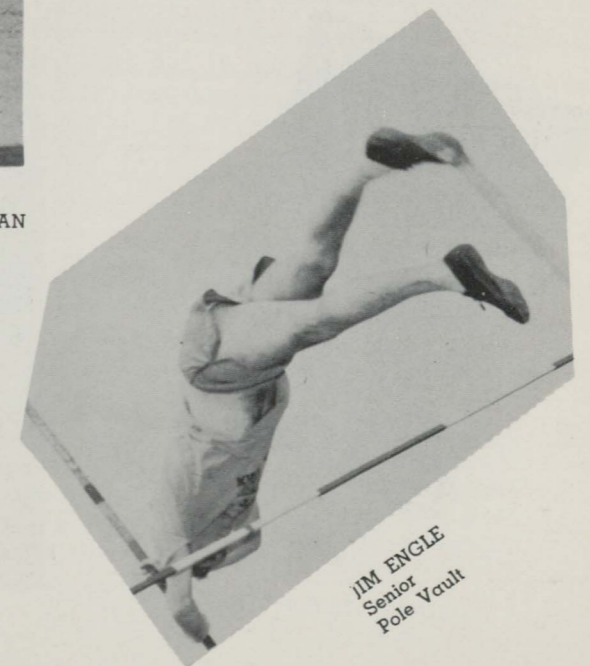

JIM ENGLE
Senior
Pole Vault

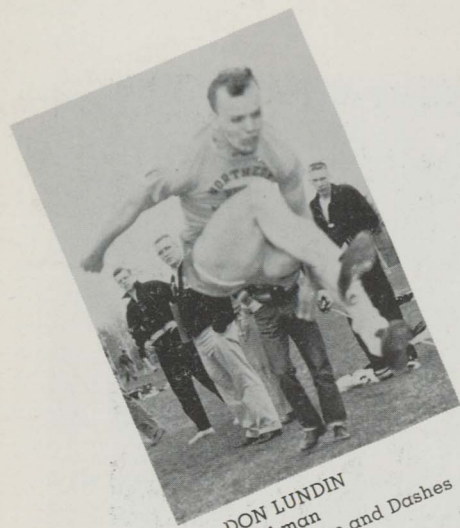

DON LUNDIN
Freshman
Broad Jump and Dashes

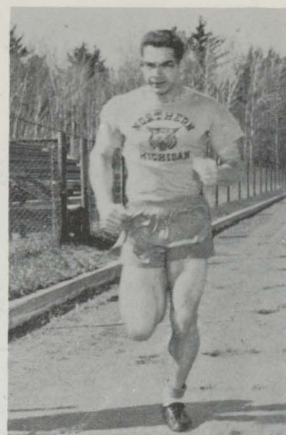

ROY LANGSFORD
Freshman
Dashes

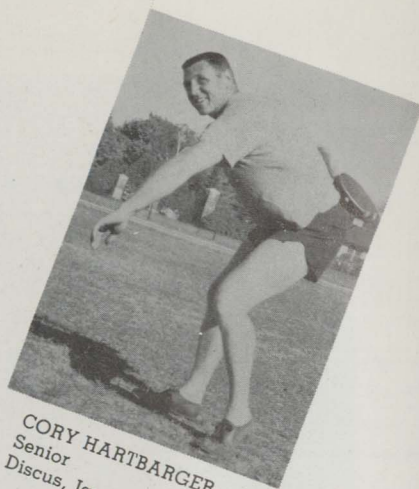

CORY HARTBARGER
Senior
Discus, Javelin and Shot

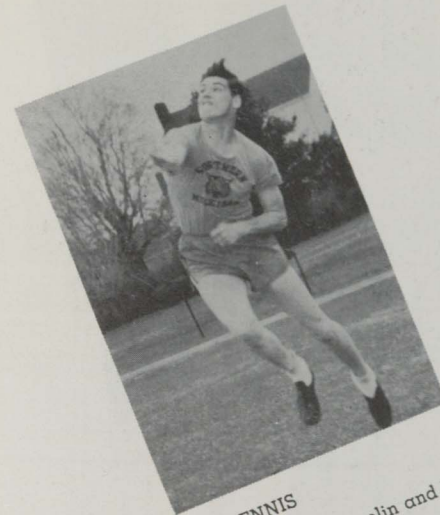

ED DENNIS
Freshman
Hurdles, Shot, Javelin and Discus



DICK STEPHENS
Sophomore
880

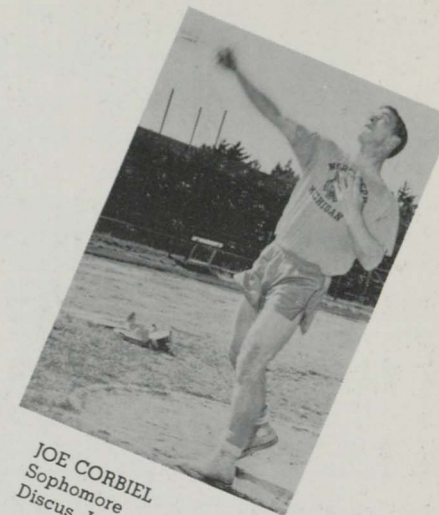

JOE CORBIEL
Sophomore
Discus, Javelin and Shot



Undefeated in their specialties in 1956 were seniors, Captain Sandy MacLean (880), Cory Hartbarger (Javelin) and Jim Engle (Pole Vault), shown here with C. V. "Red" Money, Wildcat Athletic Director and Track coach.



WILDCAT DEN

Shown above are fourteen of the seventeen lettermen who led the 1956 cinder squad to one of the most successful seasons in Northern's history, gaining three firsts and a third in four outings.

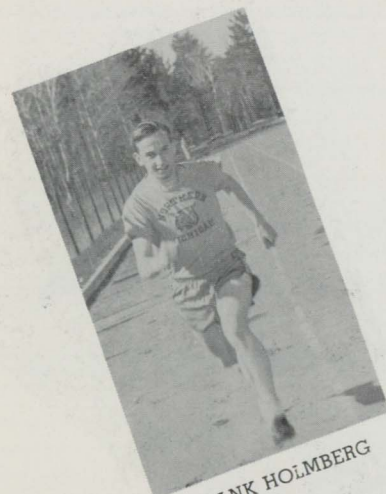

FRANK HOLMBERG
Freshman
440

WARREN WILSON
Junior
Hurdles, Dashes and High Jump

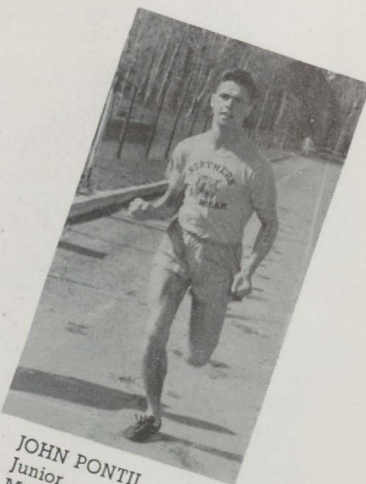

JOHN PONTII
Junior
Mile and Two-Mile

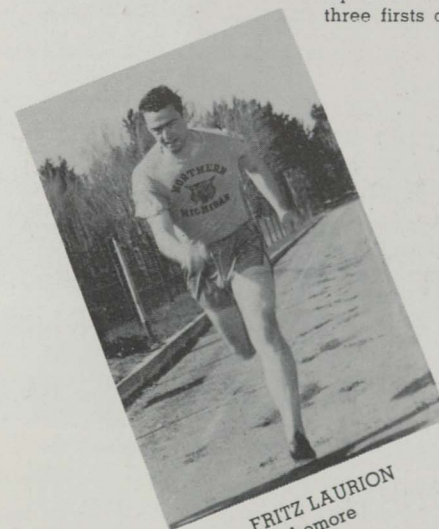

FRITZ LAURION
Sophomore
Hurdles



CARL NOLINGBERG
Freshman
Shot

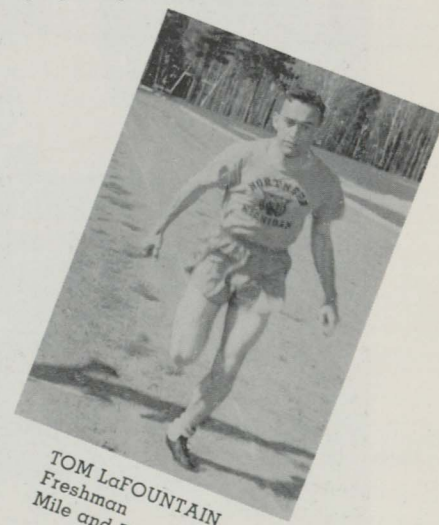

TOM LaFOUNTAIN
Freshman
Mile and Two-Mile



Brrrrr!

Cheerleaders



Yea TEAM!



LEFT TO RIGHT: Karen Jamison, Milly Mayhew, Ruth Krieg, Barbara LaPointe, Roberta Krage, Joyce Jacobson, Sylvia Pasanen.



Congratulations for a job well done!

Varsity "N" Club



FRONT ROW: Tom Schwalbock, Ernie Toivonen, Len Goddard, Roy Langsford, Wayne Brigman, Bill Hawke, Bill Marinisto, Dick Stephens. SECOND ROW: Ken Haggart, Gary Glodacki, Duane Lane, Joseph Corbiel, Rexford Terwilliger, Warren Wilson, Brodie Westen, C. V. Money, Jim Wickman, Pierce Roberts, John Krage, John Witer, Francis Laurion, Dick Allen, Bill Bell.

The Varsity "N" Club is open to men of Northern who have received letters in major intercollegiate sports. It is the aim of this organization to sponsor and promote the interests of the students through various athletic activities.

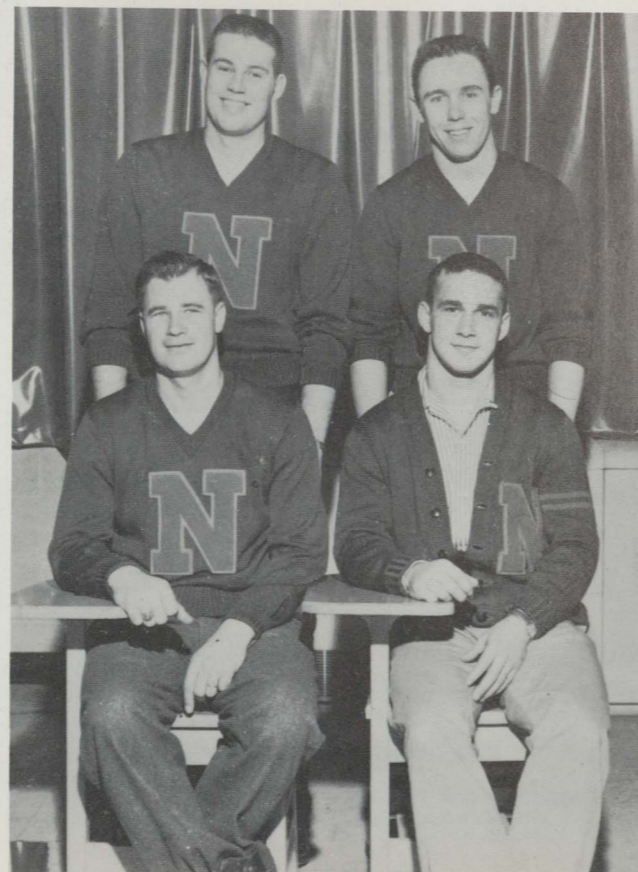

FRONT ROW: John Krage, President; Joe Corbiel, Secretary; SECOND ROW: Jim Wickman, Sergeant at Arms; John Witer, Historian.



FIRST ROW: Judie Kotila, Roberta Krage, Cindy Shields, Maria Papadak's, Beth Martindale, Sandy Gandzwill, Mildred Savalox, Karen Jamison. SECOND ROW: Gene Beaudoin, John Krage, John Lindholm, Don Griffith, John Cloutier, Don Potvin, Dick Harbick, Phillip Numinen, Len Goddard, Harry Schroeder.

Tempo Ski Club

One of the more recent additions to the roster of campus clubs is the Tempo Ski Club which celebrated its first birthday this year. Founded with the purpose of bettering winter sports at Northern Michigan College, the Tempo Ski Club this year undertook several skiing trips to the Porcupine Mountains, participated in an Intercollegiate Ski Meet at Boyne Mountain between semesters and journeyed to nearby ski areas at Ishpeming, and Mt. Menard. Phil Numinen was president this year, Don Potvin, Vice-president; Roberta Krage, Secretary; Karen Jamison, Treasurer; and Sandra Gendzwill, Historian.

Officers:
Philip Numinen, President; Don Potvin, Vice-President; Robert Krage, Secretary; Karen Jamison, Treasurer; Sandy Gendzwill, Historian.

Autographs

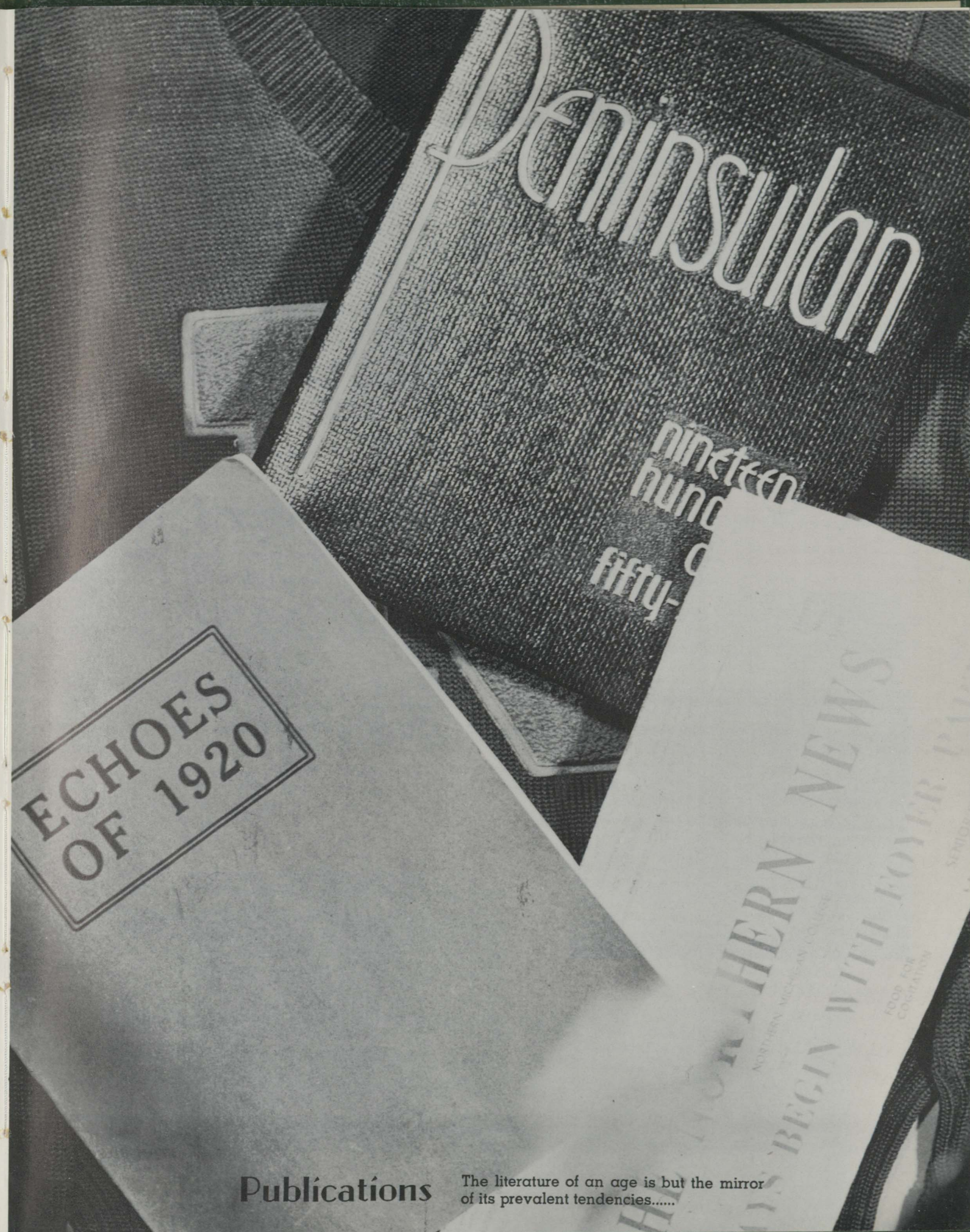

Publications

The literature of an age is but the mirror of its prevalent tendencies.....



NORTHERN NEWS
NORTHERN MICHIGAN COLLEGE
 VOL. XXXVIII No. 11

Published Semi-Monthly except August and September by the
NORTHERN MICHIGAN COLLEGE, Marquette, Mich.

Member
Associated Collegiate Press

Entered as Second Class Matter at Marquette, Michigan, November, 1914, under the
 Act of March 3, 1873.

Subscription price, \$2.00 a year

Editor-in-Chief LEE MEYERS
 Associate Editor ALLAN SLYE
 Make-Up JOANNE HARJU
 Sports Editor TOM SCHWALBACH
 Mailing Editor SUE GOLLINGER
 Student Business Manager LARRY SELIN
 National Adv. Manager LLOYD PETERSON

EDITORIAL STAFF

Mary Courtney, Don Pontti, James Kane, Daniel Williams, Carl Erickson, Dick Aartila, Chester G. Schultz, Daniel Sensiba, Ted Harske, Nelly G. Peterson, Luella Maynard Turnquist, Karl E. Gray, John E. Krage, James T. Mattson, Claud Willette, Charles J. McGee, Mary Ann Malloy, Bonnie Hermanson, Barbara Perrault, Marilee Magnuson, Jim Wickman, Augustine Momiyama, Robert Mallgren, Larry P. Miller, Daniel Williams.

BUSINESS STAFF

Charles Roy Farrell, Thomas Joseph Gregoire, John K. Knauss, Harry M. Lines, Raymond A. Murto, Donald Neil Nystrom, Albert Lawrence Quaal, Norman Nelson, William Rodman.

Faculty—G. C. Meyland, Adviser; H. B. Ebersole, Circulation
 Donald Nelson, Business Manager

MARCH 13, 1957

**THE
 NORTHERN
 NEWS**
 NORTHERN MICHIGAN COLLEGE



Peninsulan Staff



Dr. Hilton, adviser, and Joan Probstfeld and Ruth Platzke, co-editors. Something amuses Ruth.



Brdie Westen and Tom Schwallback, sports editors



Co-editor Ruth Platzke with music editors Jane Whitton and Helen Windus



Clifford Randell works hard on layout, as anyone can plainly see



Margaret Wiita, of the literary staff, at the endless task of sorting and alphabetizing pictures



EvAnn Angluim, in charge of club write-ups; Suzette Gollinger, literary staff, with editors and adviser

Final shot: an exhausted staff; barber shop quartets singing in the background; Saturday night, and Monday the deadline. Ruth is no longer amused. Next year let's have lots of bright young people and dynamic advisers volunteering for the Peninsulan!





And so it goes . . . Northern continues its period of transition as veteran teachers retire and new teachers arrive. A dinner, with members of his old teams back from all corners of the nation, marks the retirement of Charles Hedgecock, Head of Physical Education Department.

Meanwhile, work progresses on the new Gymnasium and Health and Physical Education Building, planned under Mr. Hedgecock.

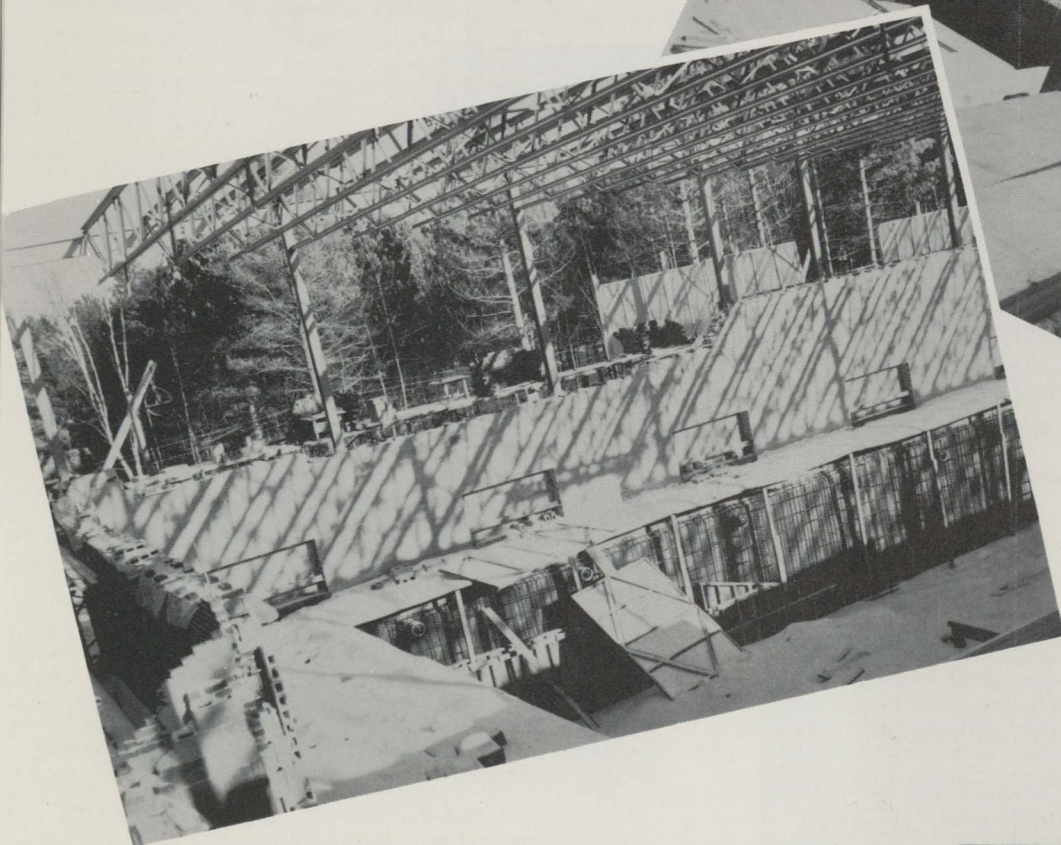

Munuscong, Northern's outdoor biology and conservation laboratory, symbolizes the growth of these departments and its increasing effort to give training in the field.



A NEW FRAT — MORE TRANSITION

Sigma Rho Fraternity

A meeting of ten men interested in forming a new social fraternity on the campus of Northern took place on January 17, 1957. After much work, many meetings, and several changes of names, the fraternity was finally designated as SIGMA RHO.

The purpose of the fraternity is to furnish an organization on Northern's campus in which young men can take part, in order to improve their character by cooperation with others in social and academic activities, to benefit the fraternity, the entire student body, and Northern Michigan College.

Since the original meeting, the membership has increased from ten to thirty-two.

- *John McCarthy (President)
- William Givens (1st Vice-Pres.)
- *James Welti (2nd Vice-Pres.)
- *Henry Ilenich (Recording Secretary)
- *Albert Carlson (Corresponding Secy.)
- *Garry Gillespie (Treasurer)
- *William Girard (Sgt.-at-arms)
- *Dennis George (Historian)
- Melvin Nikula (Song Leader)
- Dick Allen
- Lou Armstrong
- Terry Barry
- *Virgil Carrier
- Jerry Cailotto
- Garry Curtin
- Jerry Gallagher

- Mike Goyette
- *Arthur Jalkanen
- Jacob Jukkala
- Laureston Lundstrom
- James Mattson
- Allen Martin
- Robert Ottoson
- Donald Pontti
- Gerry Radick
- James Rocconi
- Robert Shay
- Barrie Shipman
- Ernest Toivonen
- Ward Van Laanen
- James Wickman
- *Gilbert Ziegler

*Denotes the ten original Members.

Acknowledgments

Ike Wood

The Marquette Mining Journal

Dorray's

Robert Robichaud

Aloysuis Sever

Mrs. Anita Meyland

Lemon's Studio

Library Staff

General Office Staff

Audio-Visual Department

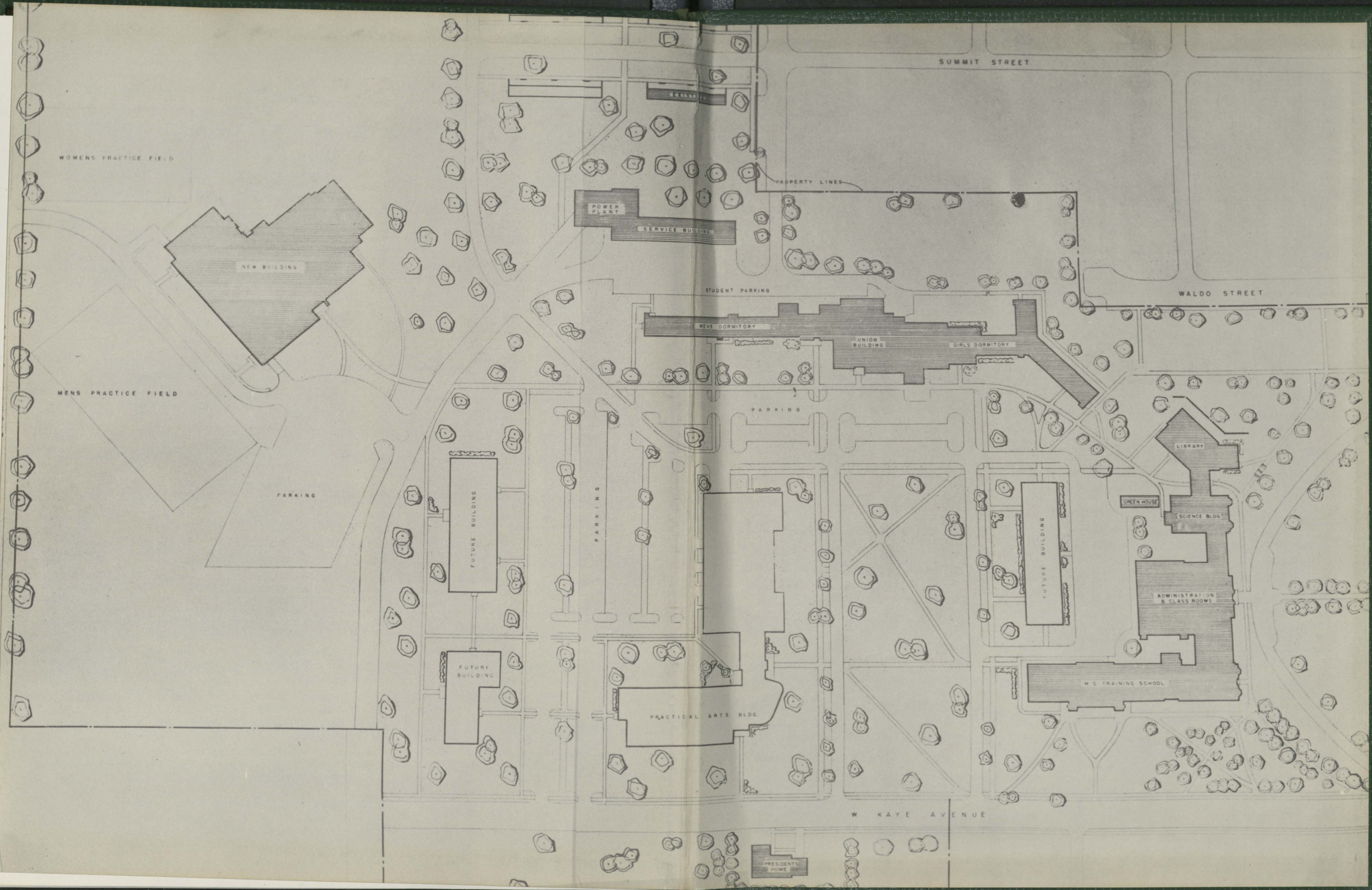

SUMMIT STREET

WOMENS PRACTICE FIELD

NEW BUILDING

MENS PRACTICE FIELD

PARKING

PARKING

STUDENT PARKING

PARKING

WALDO STREET

POWER PLANT

SERVICE BUILDING

MENS DORMITORY

UNION BUILDING

GIRLS DORMITORY

LIBRARY

GREEN HOUSE

SCIENCE BLDG.

ADMINISTRATION & CLASS ROOMS

H.S. TRAINING SCHOOL

PRACTICAL ARTS BLDG.

FUTURE BUILDING

FUTURE BUILDING

FUTURE BUILDING

W. KAYE AVENUE

PRESIDENTS HOME

