

PENINSULAN 62



A GIFT TO
NORTHERN MICHIGAN
UNIVERSITY ARCHIVES

From
Office of
Behavioral Sciences
and Human Services

Acc. No. 127



PENINSULAN⁶²

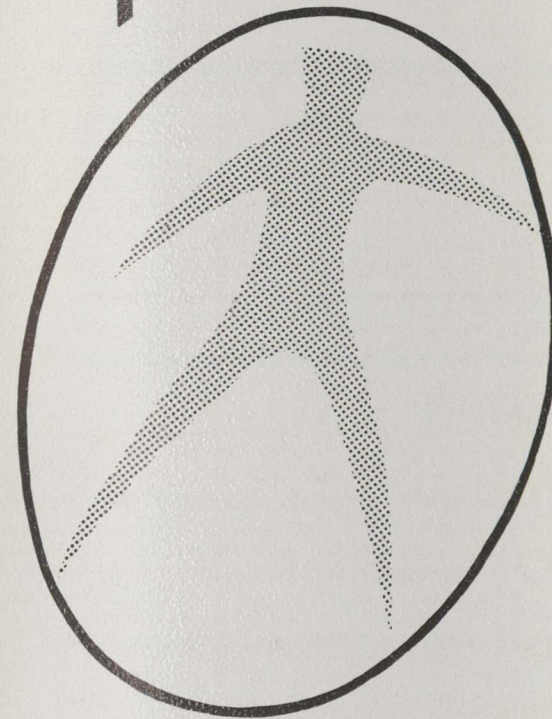

NORTHERN MICHIGAN COLLEGE

marquette, michigan

THE COMPLETE CITIZEN

THE TOTAL MAN

Northern is a college which stresses the importance of the student's developing all the facets of his personality. We at Northern feel that the development of the whole person involves all phases of college life. Every aspect of college work and recreation plays a part in producing a finished personality.

The 1962 **Peninsulan** is built around this idea that the whole person is a result of his whole education. We have set for ourselves an ideal, the **Complete Citizen**—the **Total Man**. The person who meets this ideal is one who lives a rewarding and purposeful life and who is able to cope with each new responsibility which he faces. Our goal is to show how Northern Michigan College strives to produce such a person.

To do this we have arbitrarily classified Northern's many

Table of Contents

		The Total Man Through Incidental Education	52
		Student Government	54
		Campus Life	60
		Special Events	68
		Fine Arts	74
		Sports	84
		Clubs and Organizations	100
Administration	4	The Complete Citizen—The Total Man The Senior	136
The Complete Citizen Through Intentional Education	12	Faculty Directory and Index	167

programs into two broad categories: **Intentional Education** and **Incidental Education**. One can classify every phase of his life at Northern under one of these categories. Every program offered by the college has as its goal the development of some phase of the student's character, intellect, or personality. Thus, in a broad view, every program is an educational one.

Following through the book, you will find that we first show the Complete Citizen developed through Intentional Education, which, of course, is foremost. We follow this section with one showing the Total Man developed at Northern through Incidental Education. Finally, we have this year's graduates, who leave Northern prepared to strive on their own for the ideal, the **Complete Citizen**—the **Total Man**.

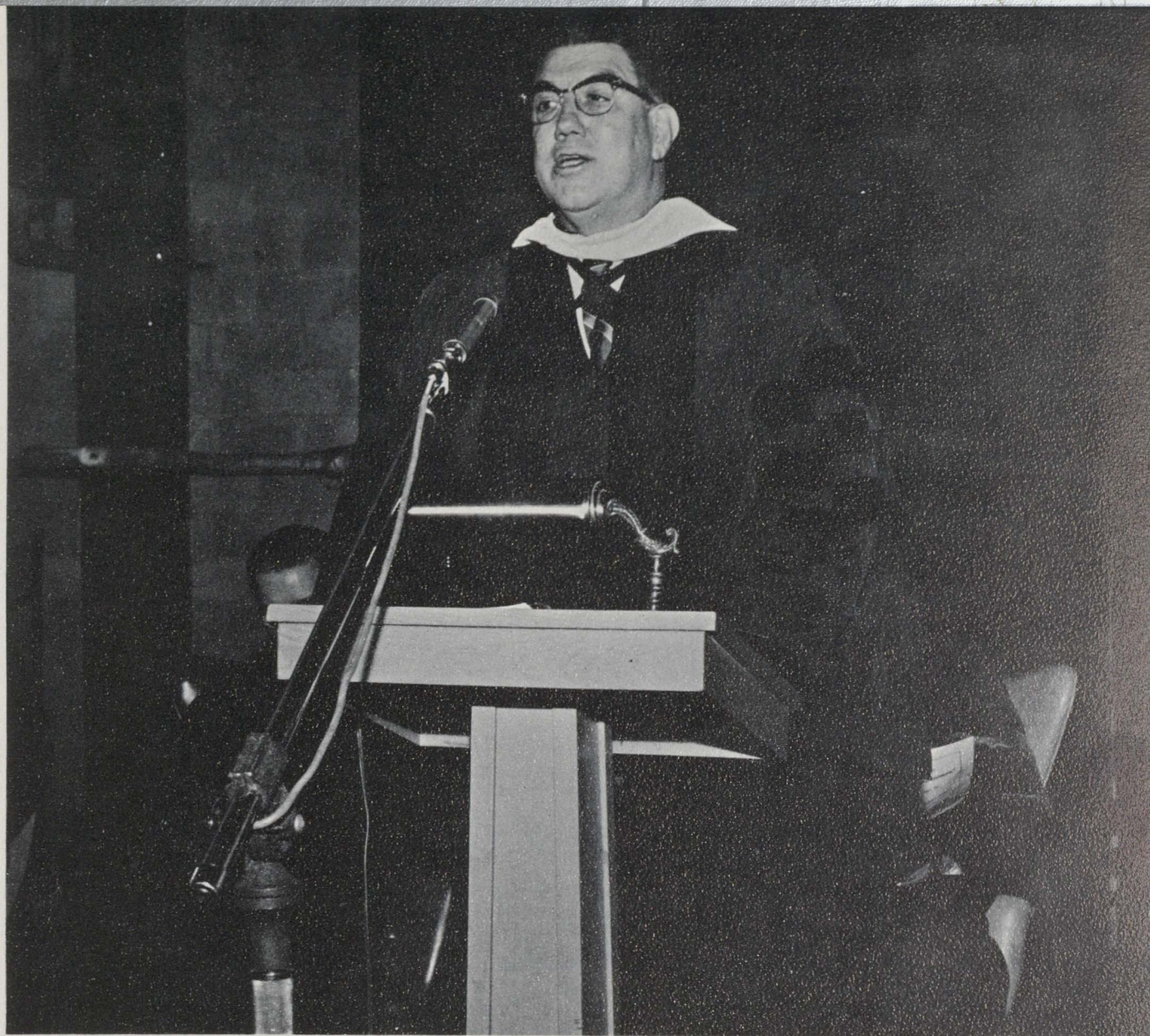

The pages of this yearbook reflect the many and unique facets of student life at Northern Michigan College. It is a record of friendships, achievements, obvious highlights, and small details that seniors will remember and relive in the years to come. Most important of all, however, it is a record of growth, from freshman to graduate, from youth to adulthood, from broad dependence upon others to self-reliance.

This growth has not been accidental. As stated in the theme of this Peninsular, Northern seeks to produce among its graduates the complete citizen—the total man. Contributing to the development of the complete citizen are the intentional aspects of education—instruction, study, lectures, laboratory work, reading, learning through theory and practice, the guided pursuit of knowledge. Added to this are the incidental aspects of education, the intangible learning derived from participation in social activities, co-curricular programs, clubs, campus projects, service to others, athletics, and experiences in the residence halls.

Thus, the climate of learning, while including the classroom and library, also extends to the residence hall, the lecture-concert stage, and the student center. This is the kind of atmosphere in which Northern believes its students can best acquire a sound education, a solid foundation upon which to build successful careers and meaningful lives.

Edgar L. Harden



In the morning he addresses student-faculty convocations.

A College president's work is never done.

... He lunches with community and regional leaders ...



... Night finds him still reading mail and reports requiring his decision.





Northern loses Complete Citizen to Washburn University.

We would like to take this opportunity to salute Dr. Harold Sponberg who after five years as Northern's Vice President, has become the President of Washburn University. Dr. Sponberg is a firm believer in the idea of the Total Man, in fact it was he who gave us the idea. Dr. Sponberg was, in fact the Complete Citizen here through his active participation in our community life.

A popular public speaker, Dr. Sponberg delighted many groups with his well chosen and beautifully delivered messages.



Dr. Sponberg is a devoted family man —another trait of the Complete Citizen.

Dr. Sponberg speaks informally at a pep rally.

One of Dr. Sponberg's community interests was the First National Bank of which he was a director.



DR. ED PFAU
Dean of Education

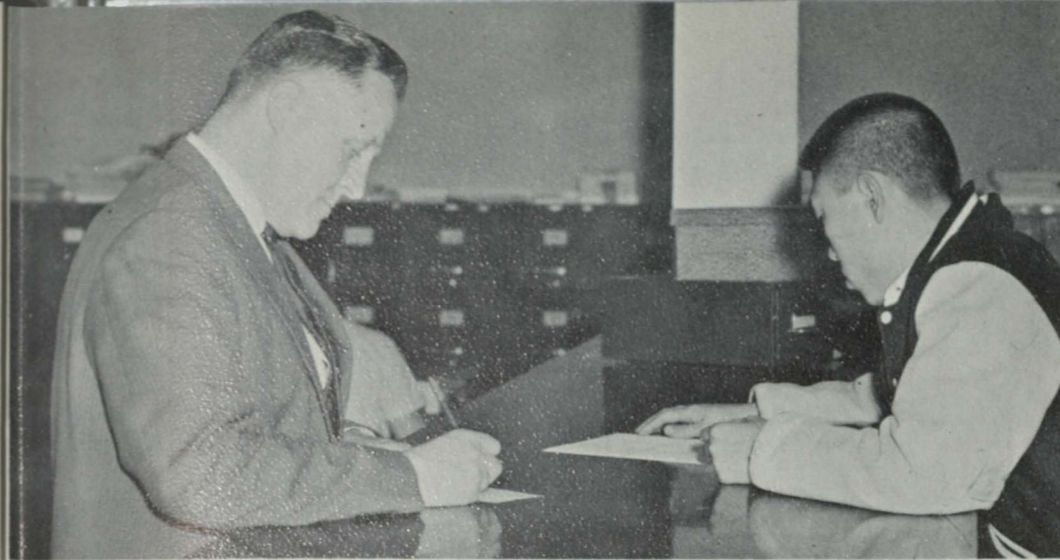
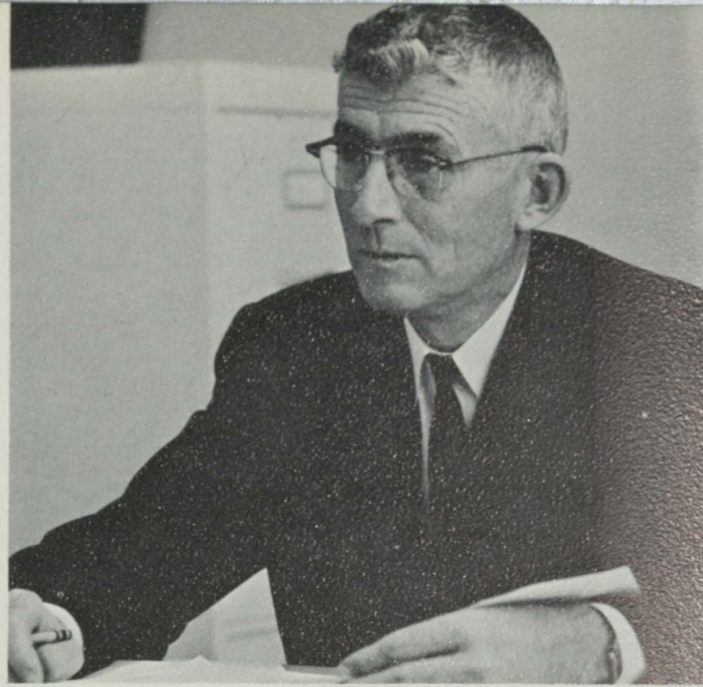

Dr. Clarence Bjork, Dean of Admissions and Director of Graduate Program, helps student Jai Gon Kim.

Administrators provide
climate for leadership,
guidance, and action.

Student Walter Kari fills out some more registration forms.

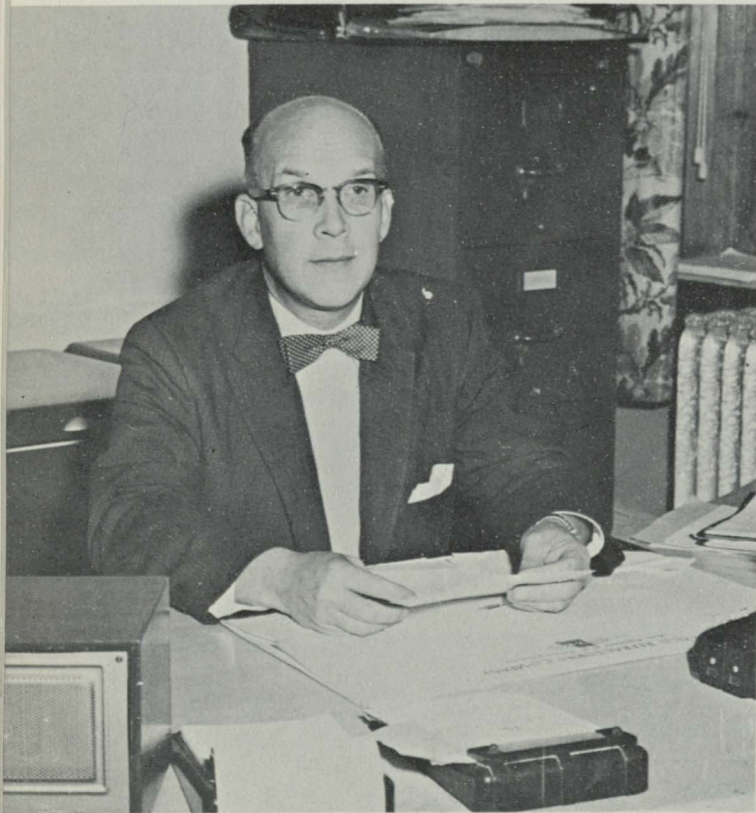

LEO VAN TASSEL
Comptroller

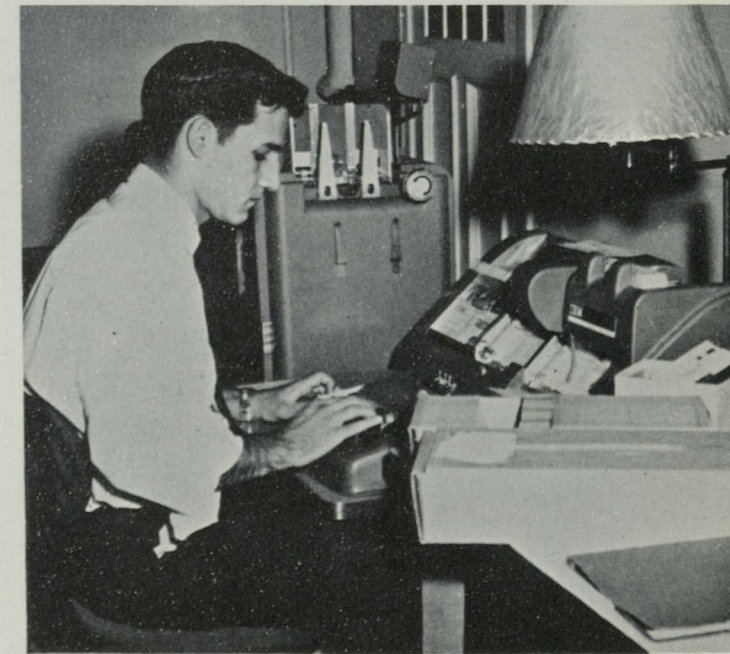
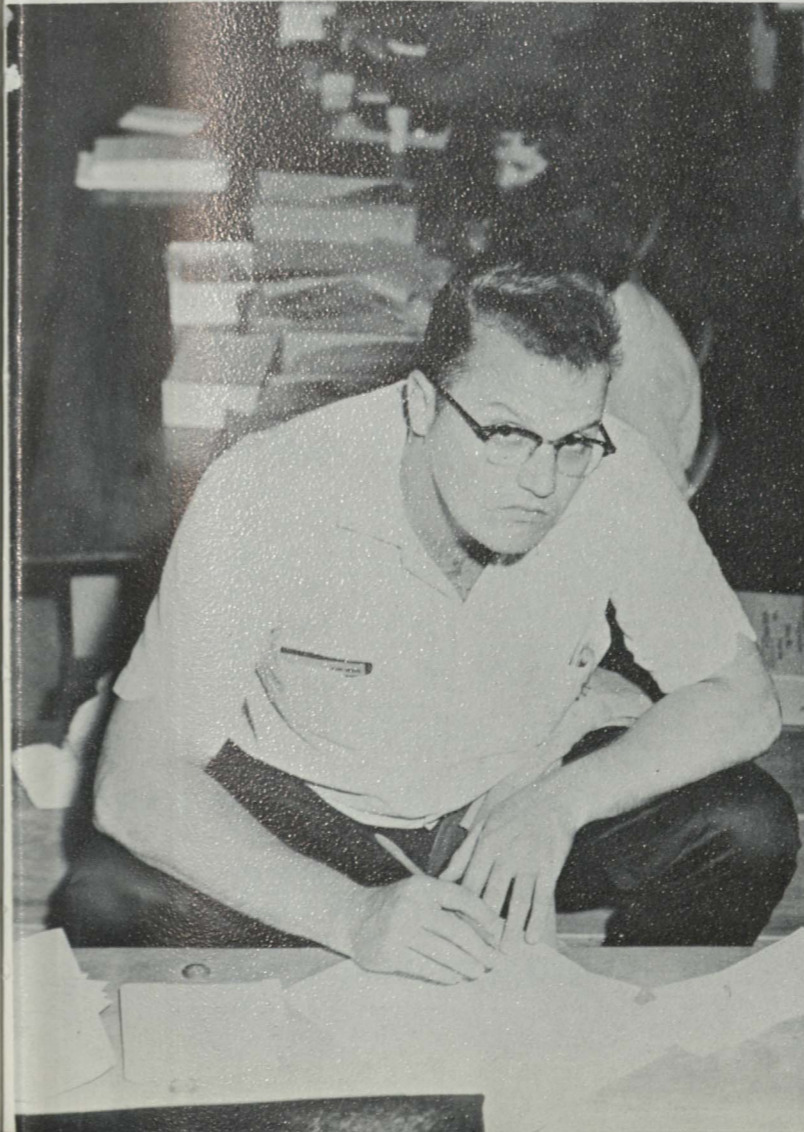

Curtis Day runs cards through IBM machine used for the first time this year at Northern.

DR. CLAUD BOSWORTH
Dean of Public Services





Among the duties of the Student Services Office is the orientation of freshmen and transfer students each year. Above, parents and friends join new students for the freshman convocation. At left, student group leader Christine Koljonen guides one of her assignees through the registration process.

NORTHERN MICHIGAN UNIVERSITY
ARCHIVES
 AND HISTORICAL COLLECTIONS

Associate Dean Arnold Embree, Dean Allen Niemi, Associate Dean Anne Thompson.



Personnel Office serves students.

Room assignments are made for Spooner and Gries Halls.

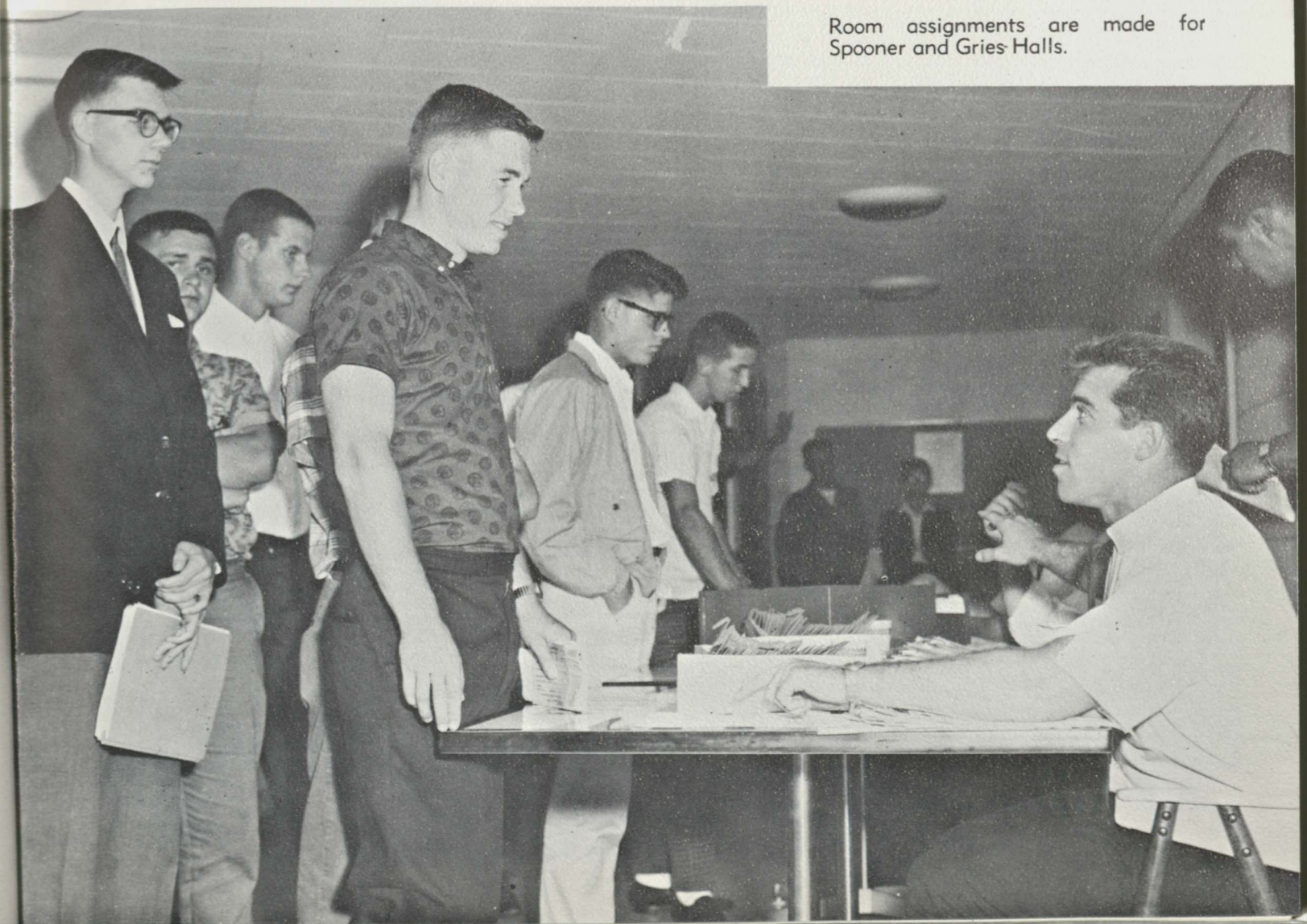

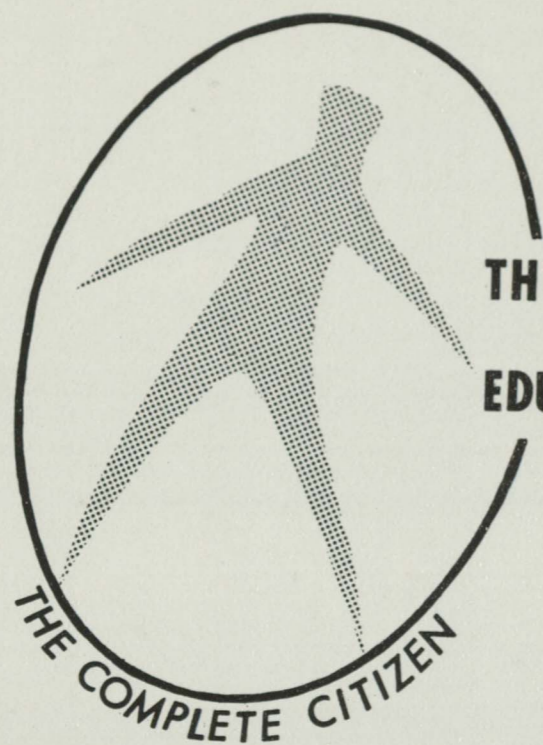

THROUGH
INTENTIONAL
EDUCATION

Intentional Education, which is pictured in this section, is that which has as its purpose specific learning, and, of course, takes place in Northern's classrooms, laboratories, and library. **Intentional Education** is imposed upon the individual by means of a carefully thought out plan accompanied at regular intervals by deliberate evaluations. Because of its regularity the pattern impresses itself upon the individual in deep grooves, engraving skills and knowledge which last a lifetime.

Through **Intentional Education** man learns to think logically and to behave responsibly . . . traits which society expects to see exemplified in the Complete Citizen.

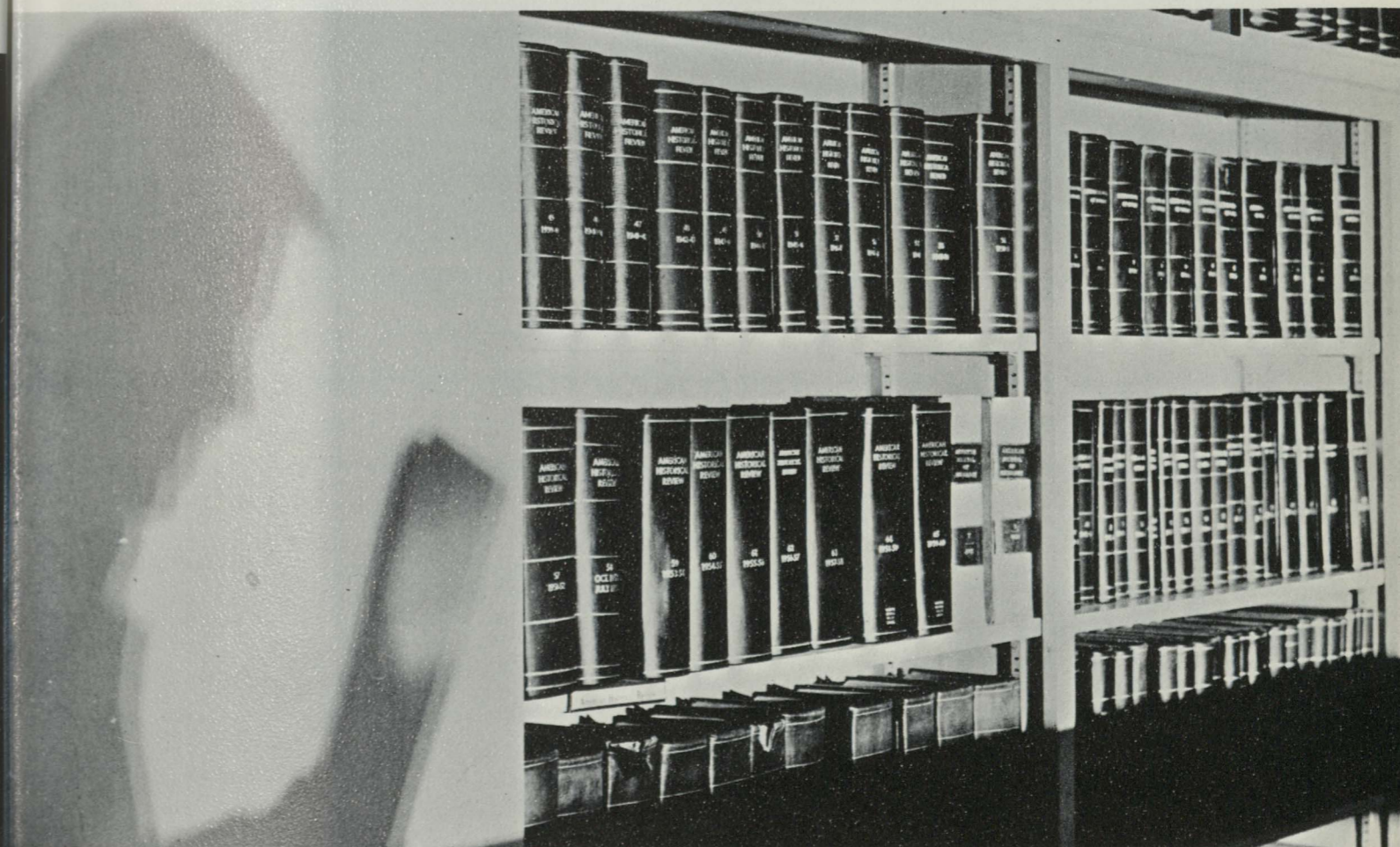



Left to right, First row: Katheryn Marriott, Judith Smith, Dr. Russell Thomas (Department Chairman), Mirian Hilton, Lucile Payne, Flora Loubert. Second row: Dr. Arthur Pennell, Ford Minsher, Glenn Johnson, Charles Lawson, Albert Cook III, Madeline Rubin de la Borbolla, Dr. Aurele Durocher, Dr. Earl Hilton. Not pictured: Dr. Ellsworth Barnard, Louise O'Dell.

English teaches expression of thought and appreciation of culture

The aims of Northern's English Department are congruent with those colleges throughout the country. The following statement by Matthew Arnold summarizes these aims in his definition of culture: Culture is "To know the best that has been said and thought in the world." The English Department has added two courses in the undergraduate level this year. Nondramatic Literature of the English Renais-

sance is one, and English Literary Criticism the other. The department offers a graduate program leading to a degree of Master of Arts in the teaching of English. The English Department serves approximately 1350 students and for the past two years has offered Composition and Rhetoric at K. I. Sawyer Air Force Base.



Dr. Durocher outlines a period in American literature.

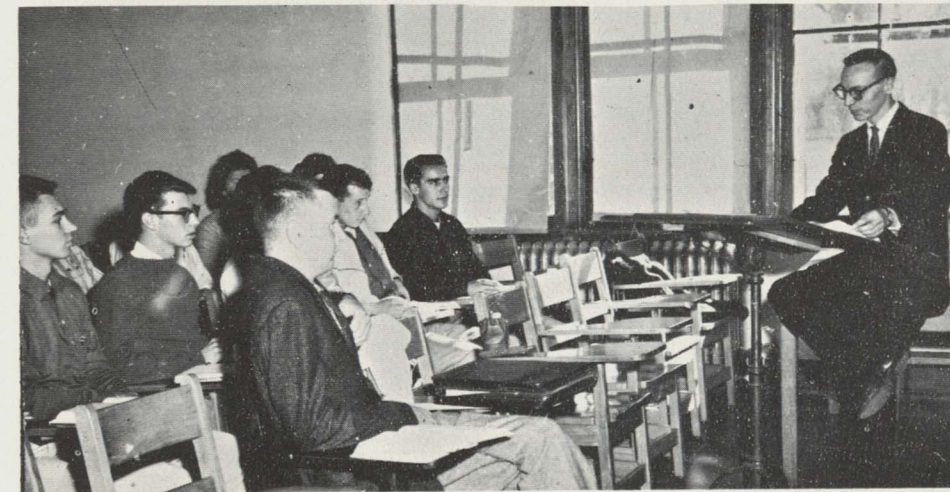

Comp. and Rhet. 101 students learn to express themselves in writing with the help of Mr. Johnson and Mrs. O'Dell.



Language promotes
international
understanding.



Beginning French necessitates a good deal of drill as the board behind Miss Loubert indicates.

Phonograph records help Mrs. Rubin's Spanish class with pronunciation.

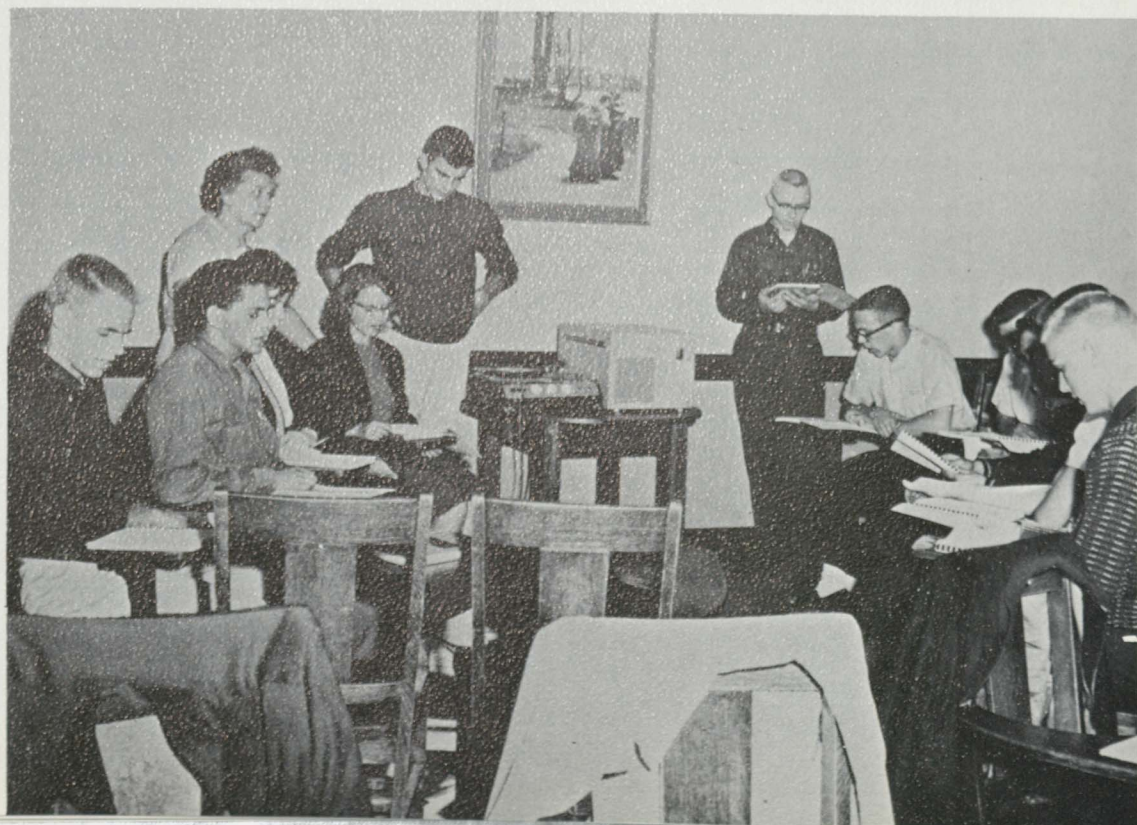

History and Social Science integrates
the total man and society.



Left to Right, First row: Alvin Fritz, Eugene Whitehouse, Dr. Richard O'Dell (Department Chairman), Dr. Jean Pearman (Acting Department Chairman first semester), Marvin Penton. Second row: Dr. Albert Burrows, Dr. John Johansen, Curtis Cowle, Ralph Peterson, Neil Carlson, Raymond Miles, Dr. Joseph Willard. Not pictured: Miodrag Georgevich, John Hamer, Richard Sonderegger.

A Master's Degree in sociology, business and economics, two new courses in philosophy and two in anthropology have been added to the History and Social Science department. The department, which covers everything from economics to philosophy, has as its goal the effective education of the student for a career so that he will be able to function adequately as a citizen. For this, a background in His-

tory and Social Science is essential and almost every student takes at least one course in this field. Dr. Jean Pearman and Mr. John Hamer have received grants totaling \$1,200 from the State Board of Alcoholism for research, and a \$5,000 grant from the Health, Education, and Welfare department for research on welfare programs in the Upper Peninsula.



This pictures a happy moment in Mr. Fritz's sociology class.



Dr. Willard explains the legislative process.

Mr. Sonderegger lectures on American civilization.

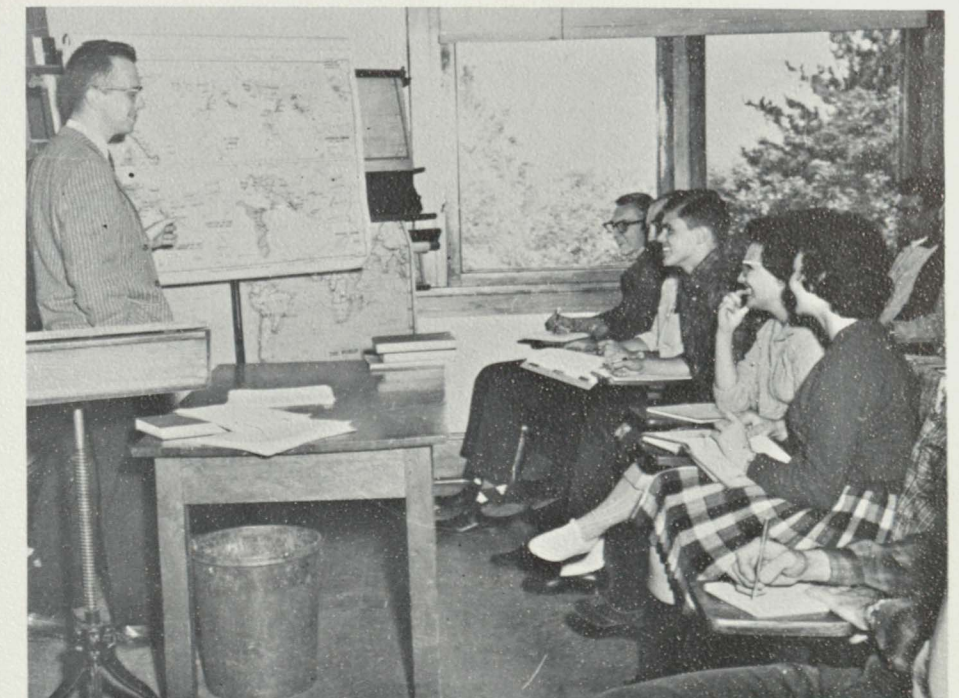
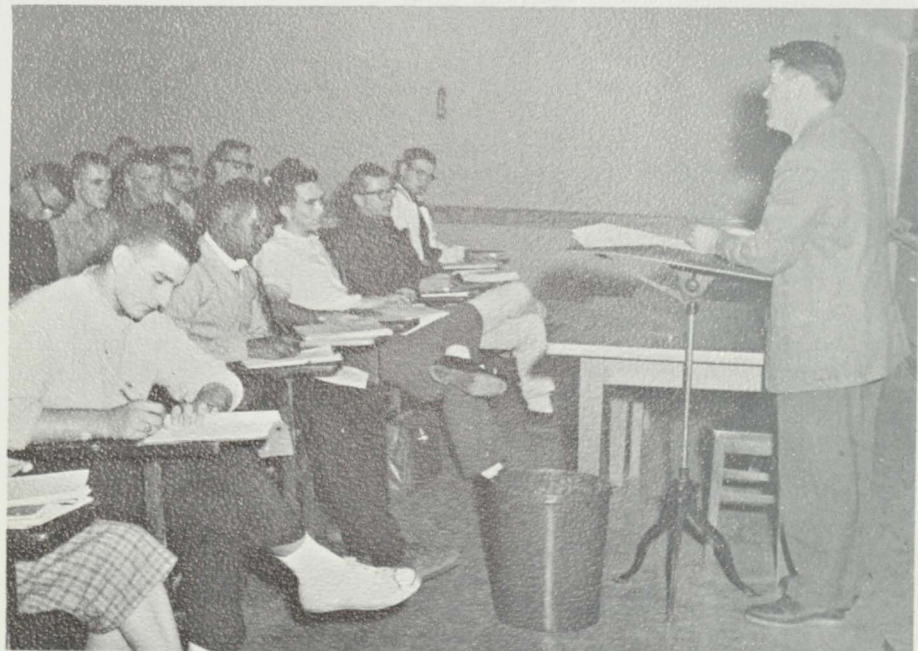

"This is where it began," says Mr. Whitehouse to his western civilization students.



Left to right, First row: Forest Roberts (Department Chairman), Martha Laurion, Dr. Dale Lundeen. Second row: Ralph Laird, John Monsma, Dr. Stanley Moody, Dr. James Rapport.

Speech fosters effective communication.



A basic philosophy of a liberal education recognizes the importance of effective communication through speech. To fulfill this purpose, the speech department offers a variety of courses in public speaking, dramatic arts, and debate. Both teachers and non teachers may major or minor in speech. A major is also given in the highly specialized field of speech correction. The art of communication cannot be minimized. In this campus community, every student comes in contact with some phase of the speech program at least once during his academic studies at Northern.

Beginning speech classes practice various techniques. That's Mr. Monsma behind the speaker.



The acting class sets the stage for "Look Back in Anger."

Speech correction students visit the office of Marvin H. Schultz, M. D., eye, ear, nose and throat specialist.

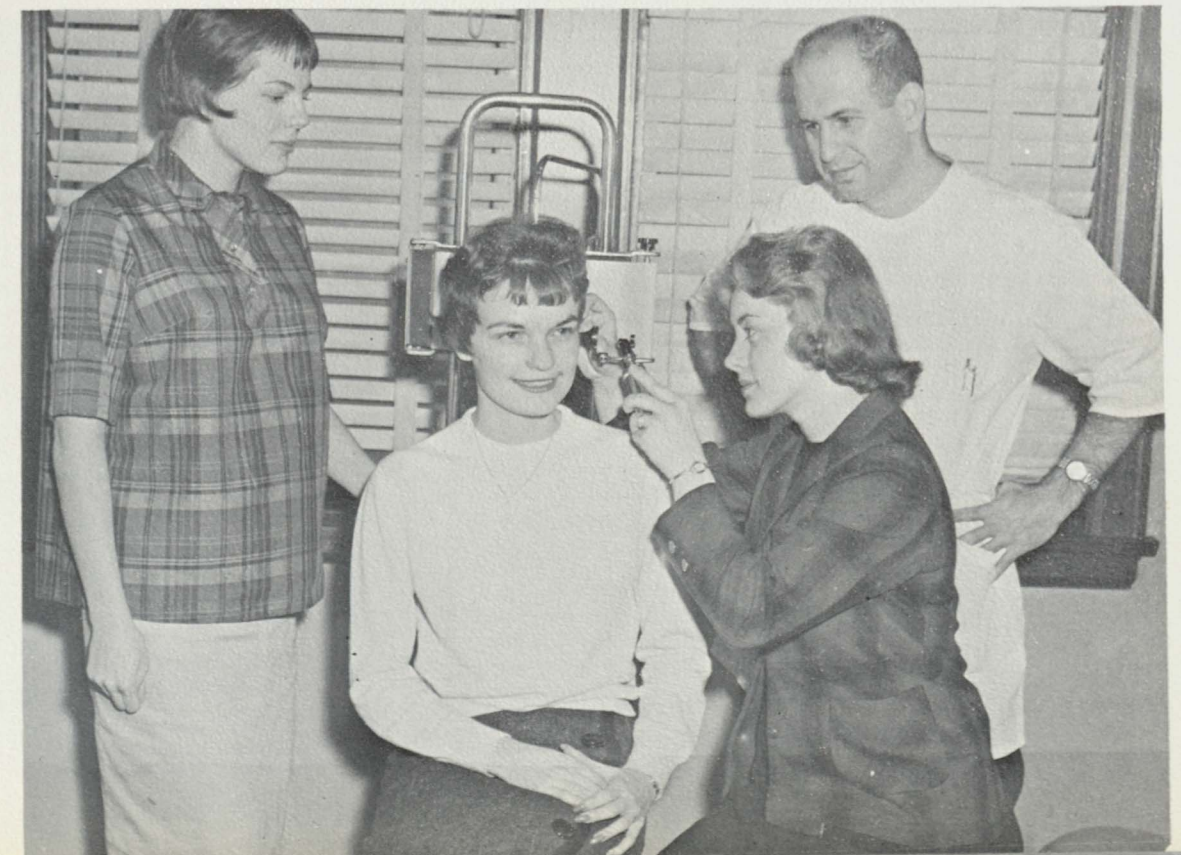

Geography of Asia is taught by Dr. Heimonen.

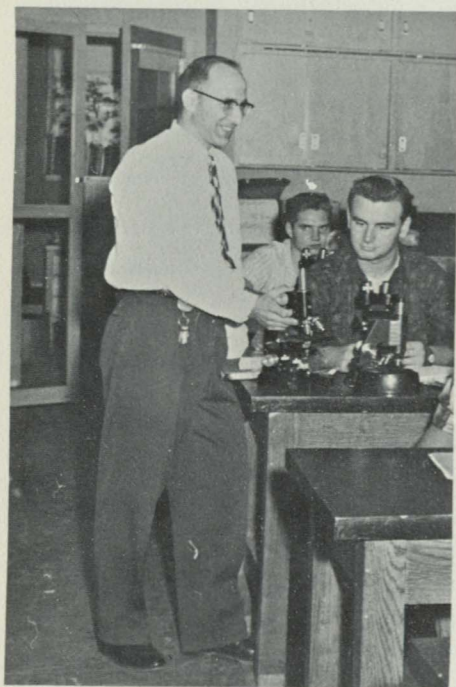
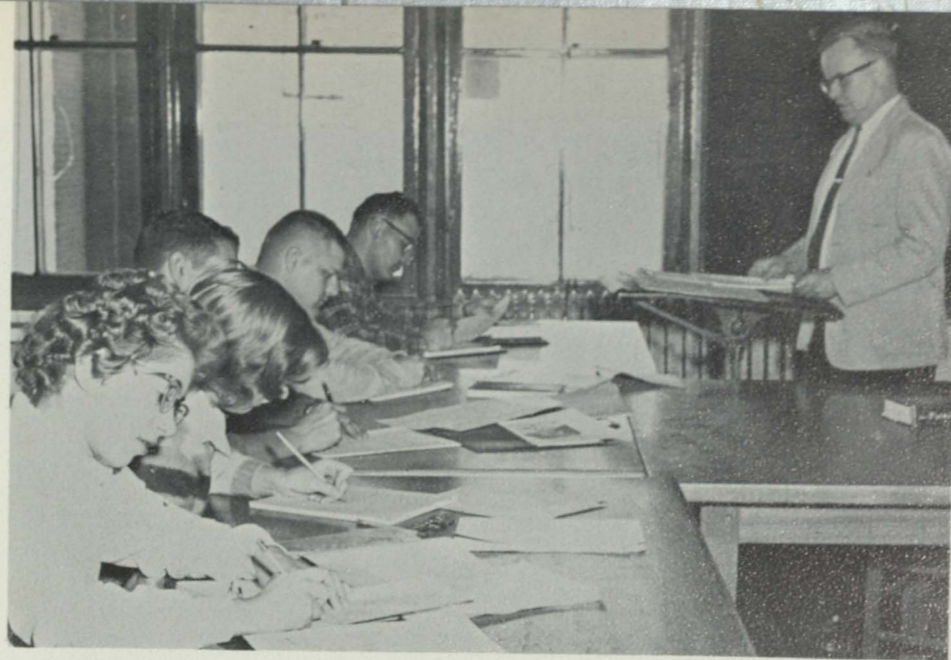

Conservation of Wildlife is popular in the Upper Peninsula. Dr. Norden teaches the course.

Dr. A. O. Niemi and his class in dendrology contemplate who or what makes a tree.

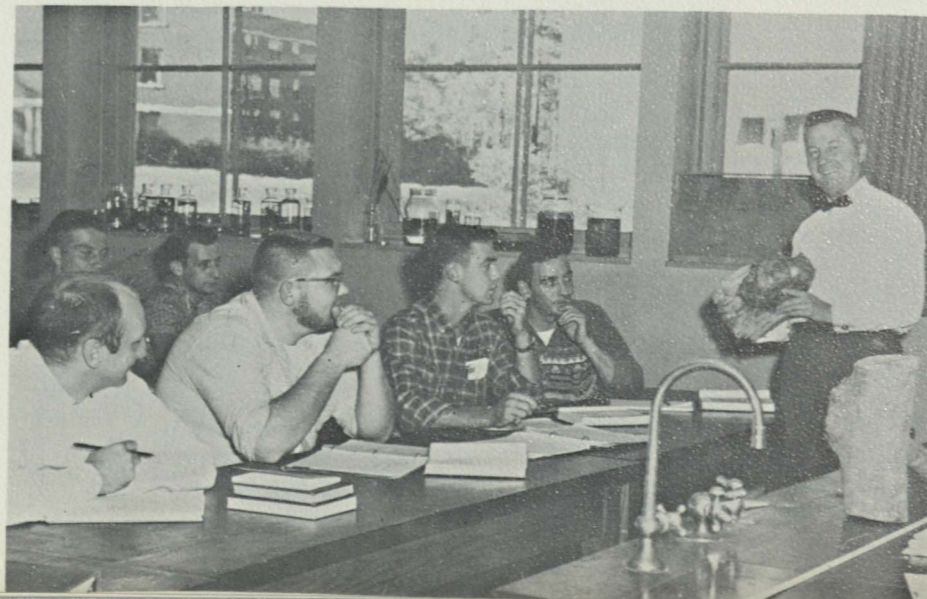

North American is the center of interest for Mr. Farrell's geography students.

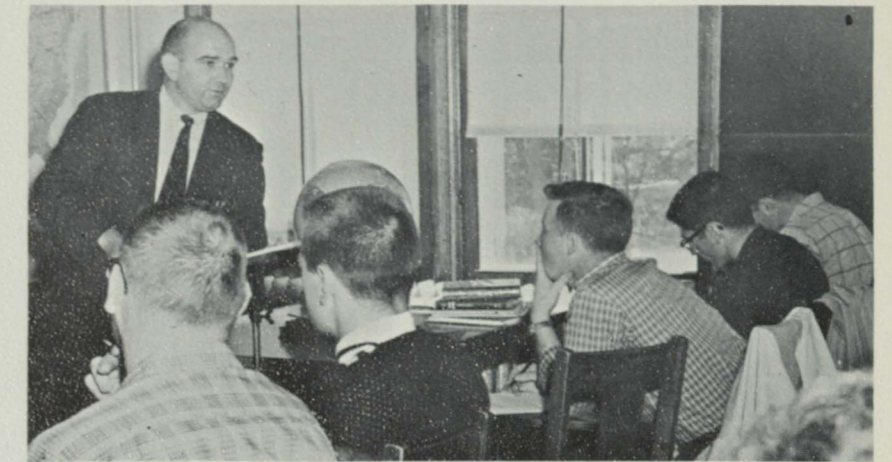

Geography, Earth Science, and Conservation studies man's environment.

Left to Right, First row: Dr. Roger Norden, Dr. Lynn Halverson (Department Chairman), Dr. Henry Heimonen. Second row: Dr. Alfred Niemi, Bernard Peters, John Farrell.





Left to Right, First row: Dr. Francis Cooke, Dr. Lucian Hunt (Department Chairman). Second row: Dr. Roy Heath, Dr. Emerson Garver, Bartin Smith.

St. Luke's nursing students learn their chemistry from Dr. Hunt.

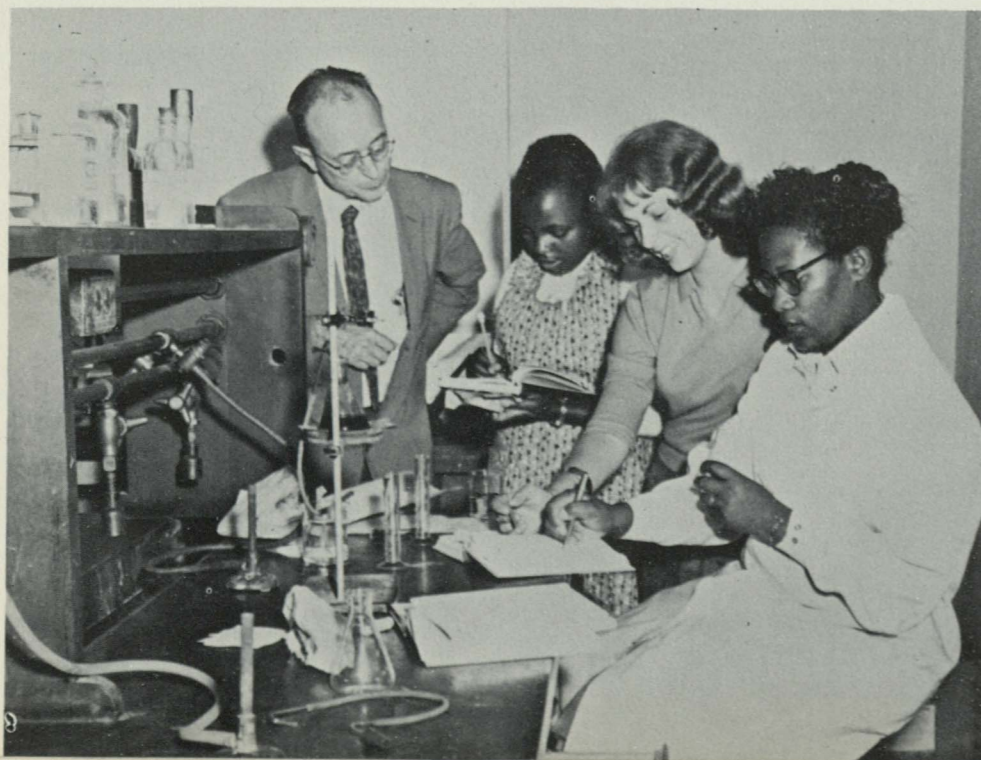

The Physical Science Department has expanded its curriculum to prepare a student for a professional degree in chemistry as well as for a teaching certificate. This expansion is in keeping with the goals of the department which are to offer a well rounded curriculum, a progressive expansion of facilities, and a qualified teaching staff. This year the Physical Science Department enrolled 257 students in chemistry and 116 in physics.



Student conducts experiment in chemistry lab. while Dr. Garver looks on.

Physical Science
seeks order
in the universe.

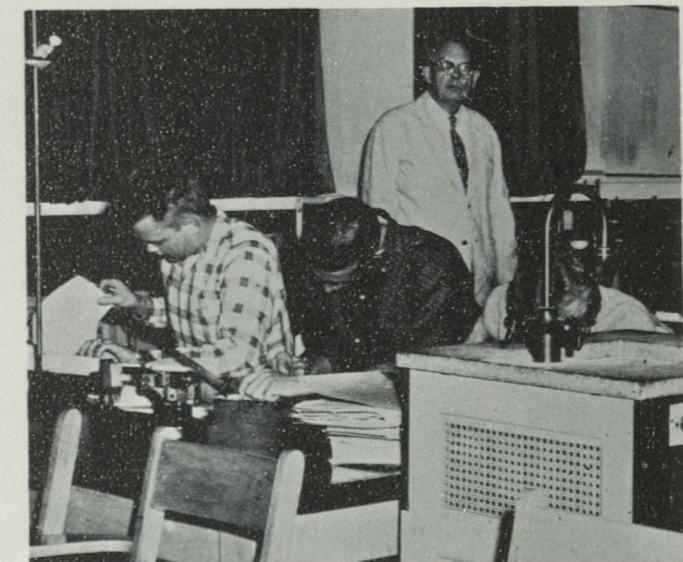

Physics class takes a test under the watchful eye of Dr. Cooke.



Mr. Smith's physics students pause and smile for the photographer.

Mr. Webb forcefully presents a lesson in elementary math.

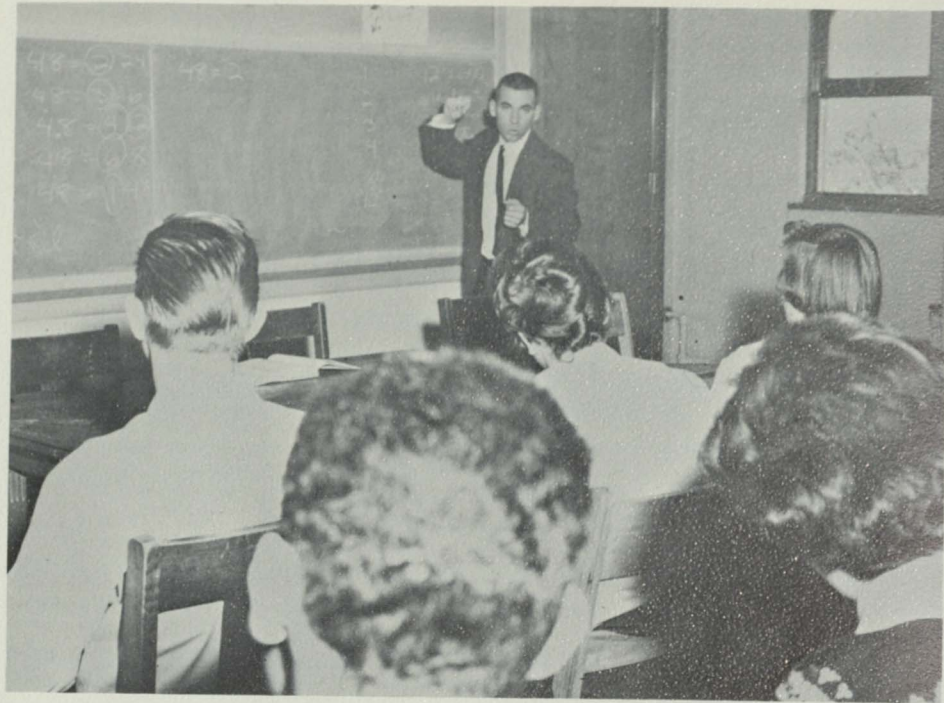

Mathematics simplifies the complex.



The Mathematics Department strives to turn out competent teachers and provide background knowledge for pre-engineering students and those majoring in the sciences. Stress is put on the utilitarian aspects of mathematics. The new graduate program includes courses leading to a Master of Science degree or a master's degree in the teaching of mathematics. The department serves approximately 750 students, including 135 majors.

There are always questions in statistics. Mrs. Boynton helps find Z or N, or is it sigma?

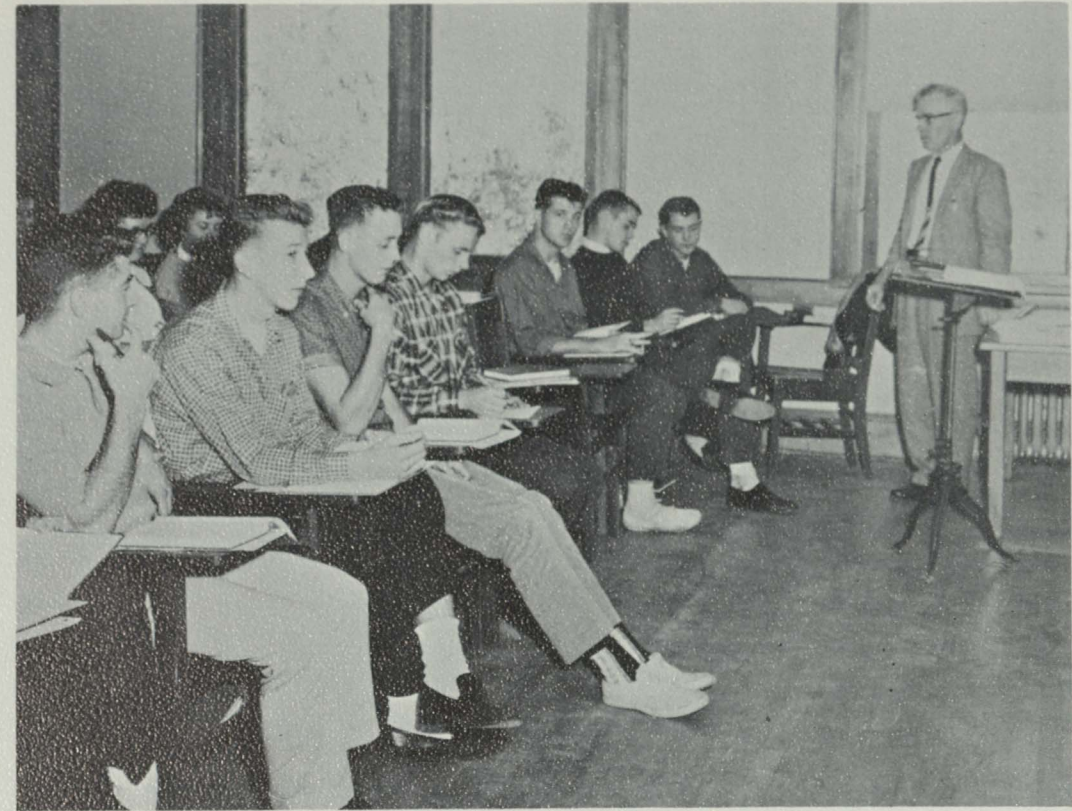

Mr. Slick explains linear equations to algebra beginners.

Left to Right, First row: Carl Slick, Beatrice Boynton, Dean Webb. Second row: Frederick Cutlip, Francis Hildebrand, Lawrence Hatch, Thomas Knauss (Acting Department Chairman). Not pictured: Dr. Holmes Boynton, Daniel Clock.





Greenhouse produces fresh specimens for botany classes.



Left to Right: Dr. Luther West (Department Chairman), Dr. Gordon Gill, Martin Kopenski, Dr. Lewis Peters, Jr., Rollin Thoren, Dr. W. J. Merry.

Biology explores the living world.

Northern's biology department had two new faculty members this year; Dr. Lewis Peters, a Ph. D. from Purdue, and Mr. R. K. Thoren who also teaches part time at John D. Pierce. The most striking new offering this year was the Histology and Micro-technique course. Work in this area has not been offered for many years. Endocrinology was also given this year; a course which was suspended in 1957, with the death of Dr. Walter Schaeffer. A great asset to the biology department this year is the newly acquired use of the J. D. Pierce science rooms, which has eased the crowded situation in the department. Biology has both academic and practical aspects. The present trend is to stress the health sciences; the function and chemistry of the body rather than other phases. The Biology department's aim is to give each student a sampling of basic facts pertaining to biology. The department has turned from the survey system to the block and gap system of studying a smaller unit more intensively. With this newer approach, the student is now shown something of the complexity and detail of science.

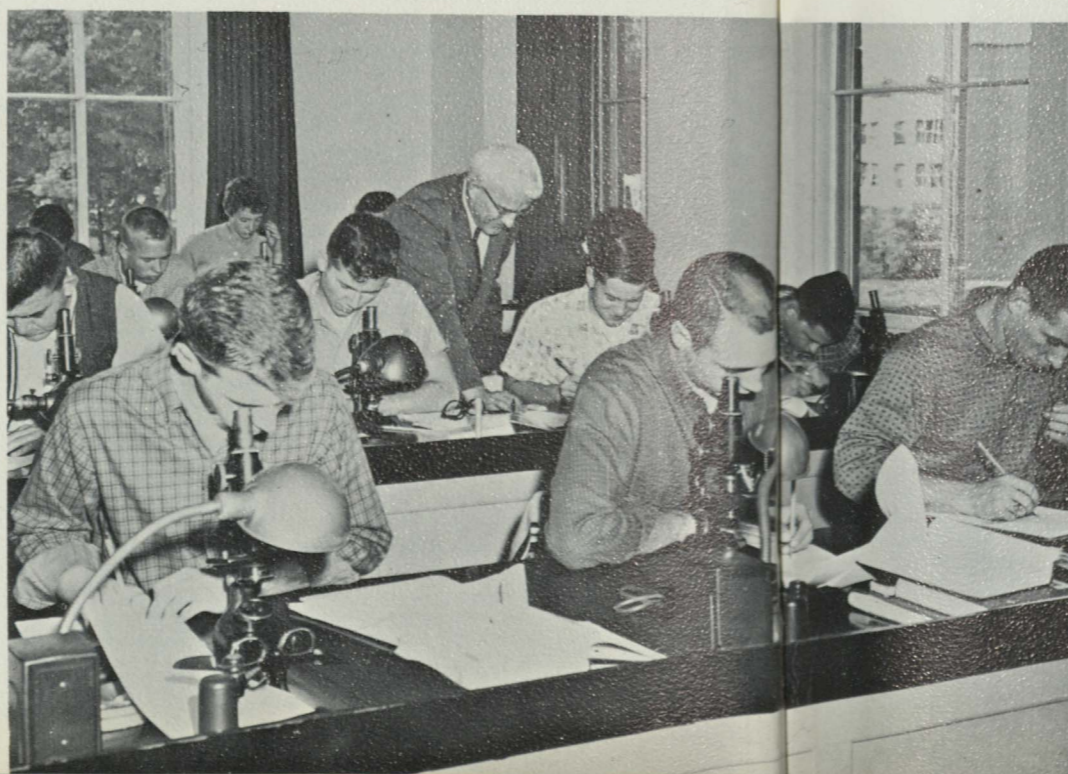

Dr. Merry checks a drawing in biology lab.



Bacteriology students look for microbes.

Psychology and Education advances teaching methods.



Left to Right: Mayme McCarter, Dr. Charles Chandler, Dr. Allan Schwarz, Dr. Roland Schwitzgoebel, Dr. Jean Rutherford, Dr. Sylvia Kinnunen, Harriet Wilmer, Dean Ed Pfau. Not pictured: Dr. Wilbert Berg, Dr. Almon Vedder, John Major.

The Psychology and Education Department is concerned with preparing elementary and secondary teachers to cope with educational problems, training graduate students who are preparing for specialist positions, and training consultants for school and community assistance. Current programs in teacher education meet standards envisioned for the new Certification Code, which is under study in Michigan at the present time. In addition, the department has several facets which may not be apparent to the undergraduate student. One dimension in the department which is changing very rapidly is that con-

cerned with specialist programs at the graduate level. These are courses preparing people for such positions as Guidance and Counseling and the field of Administration. Another area that is often unknown to the undergraduate student is the relationship of the professional staff with the public schools of the area. Northern is fortunate in having an excellent staff, and it is frequently called upon to act as extension teachers for graduate courses, as specialists for various types of school studies, and as consultants and speakers for numerous programs.

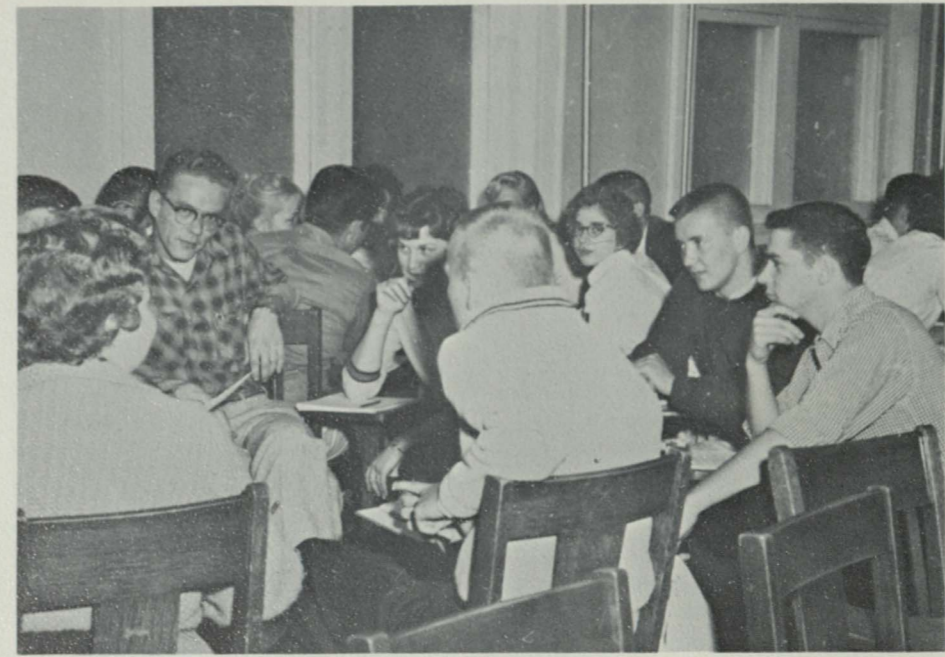

Psychology class puts into practice what it has learned about solving problems by group discussion.



Dr. Kinnunen and students explore the nature and direction of learning.



Left to Right, First row: Lawrence Nobert, Brunhilde Sommer, Margaret DeLoach, Gloria Chervo, Harriet Wilmer, Dr. Allan Schwarz (Director). Second row: Nellie Johnson, Edna Paulson, Ruth Hintsala, Rollin Thoren, Marjorie Petersen, William Helfer, Jason Flower, Josephine Curvey.

John D. Pierce Laboratory School is an important part of Northern that is often overlooked by the college students until they start their student teaching. This school enrolls about 240 students from Kindergarten through eighth grade. In addition to educating the youngsters enrolled, various experimental programs are in operation in the Laboratory School. It is a center of operation for professional education classes and most of the student teachers at the elementary level are assigned there. The physical space of the Laboratory school is now being shared with the college, since about two-thirds of the second floor is used for college classes. Some of the Pierce staff teach campus and extension courses and are also a part of the professional consultant services pattern of the institution.



Practice teacher Gerald DeBernardi helps young artists create masterpieces.

The Laboratory School provides practical teaching experience.



Practice teacher Katherine Anderson supervises fourth grade arithmetic lesson.



Seniors Barbara Carollo and Marijean Swanson practice teach in the laboratory school.



Left to Right, First row: Dr. Virginia Patri, C. V. Money (Department Chairman), Joan Laird. Second row: F. L. Ferzacca, Burton Gustafson, Patrick Naughton, Gildo Canale, Stanley Albeck.

HPER majors get some tips from Mr. Money.

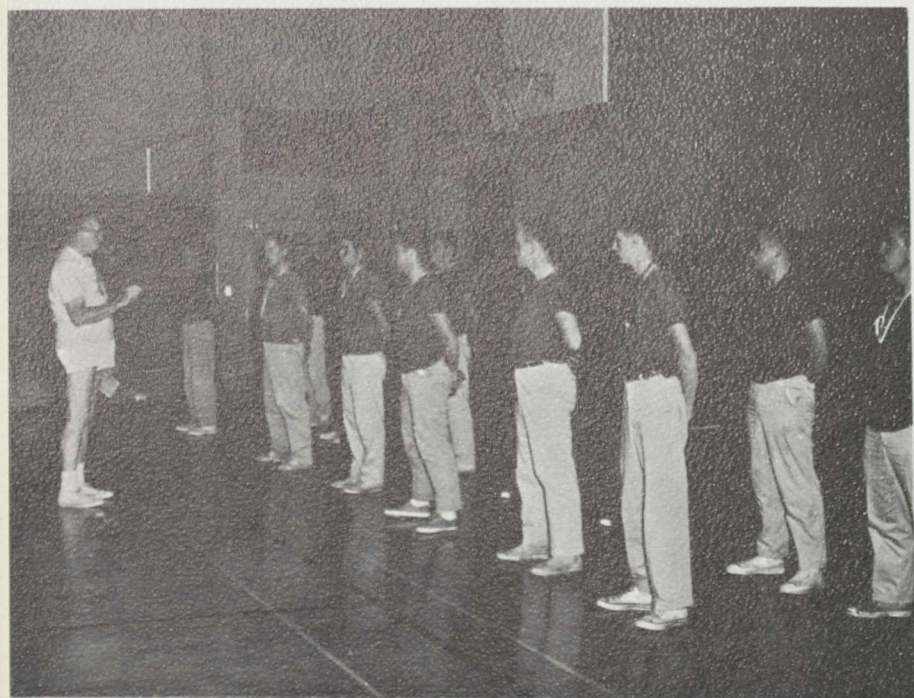

Health, Physical Education, and Recreation is one of the departments on campus which serves all of the students. In addition to the survey courses which are required of all freshmen and sophomores the department offers courses in health education, camping recreation and athletic training. A course in basic H. P. E. R. writing was added to the curriculum this year and is required of all physical education majors. The department is also responsible for the new intramural program which offers different activities throughout the school year. New faculty members this year were Mr. Patrick J. Naughton, assistant football coach and physical education instructor; and Mr. Kenneth Rynish graduate student and assistant intramural supervisor.

Before the girls come in for Mrs. Laird's gym class they take a brisk run around the playground. Then they warm up with a little rope jumping.

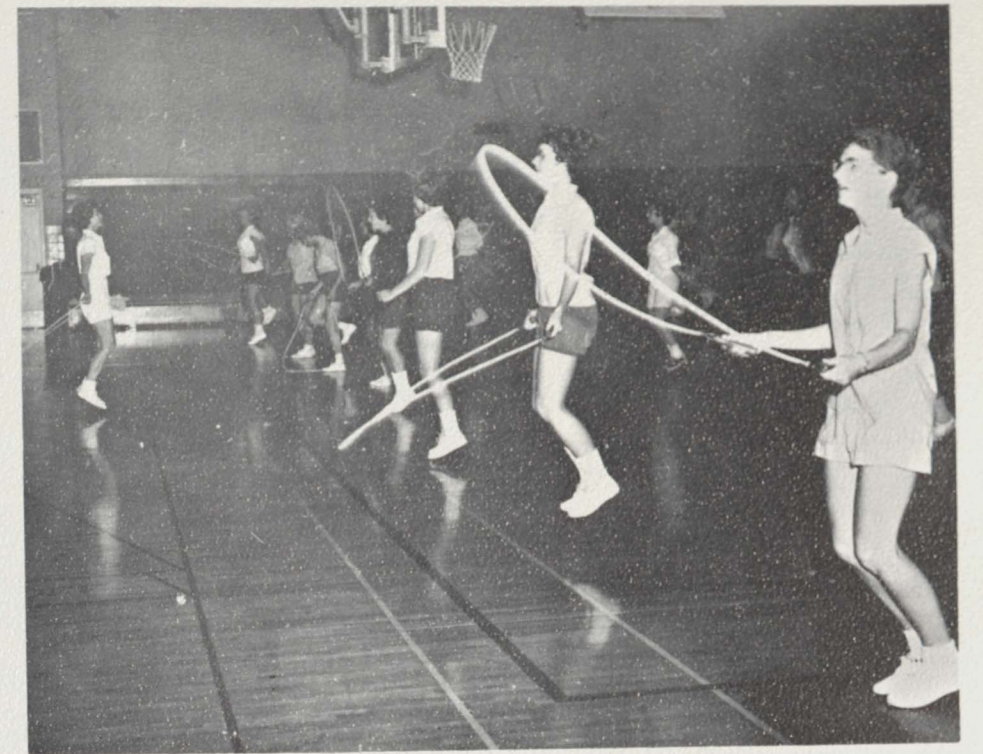

H.P.E.R. stimulates interest in physical fitness.



The aim of the Business Department is to provide students with a broad foundation in business, for their future careers. The department provides more than 400 majors with the opportunity for degrees in business administration and business education. Though it strives to give a good general education basic to the various fields of business, the students have a chance to emphasize special areas through electives.



Accounting class meets with Mr. Zwemer.

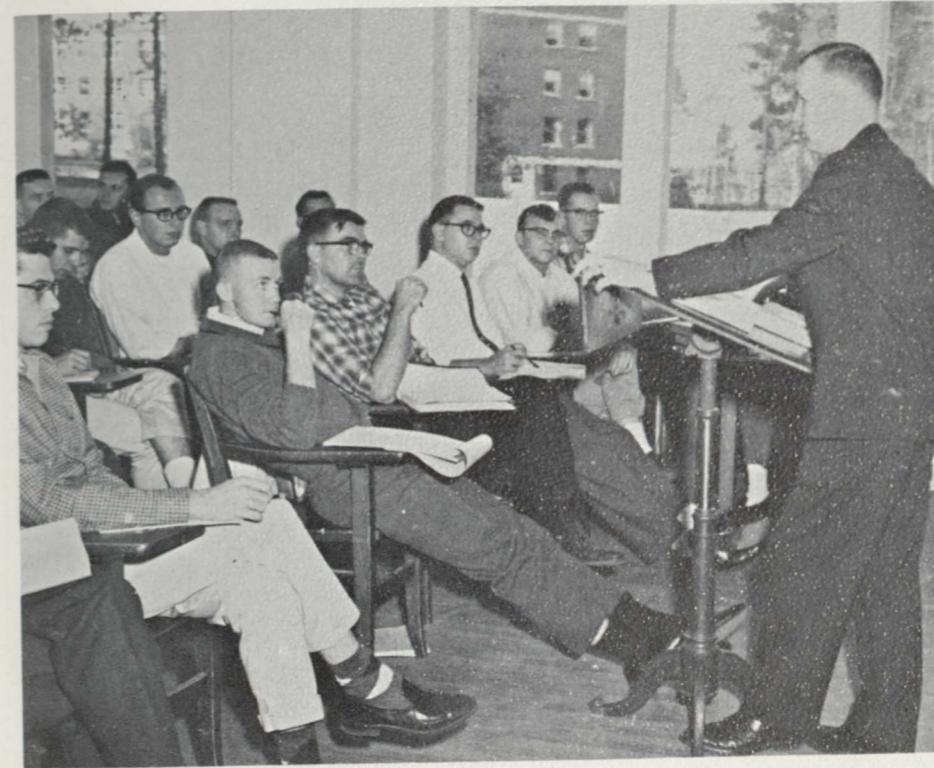

Principles of marketing are explained by Mr. Block.

Business trains administrators and teachers

The Business Department offered evening classes this year. Dr. Sheard conducts one of these for students whose daytime schedules are filled with other activities.



Left to Right First row: Lorna Weddle, James Wilkinson (Acting Department Chairman), Rosemary Cummins. Second row: Carl Block, Dr. Kevin Sheard, Daniel Zwemer.

Class in stenography learns how to take notes rapidly and accurately from Miss Weddle.



Elements of music class studies with Mr. Papich.

Music seeks beauty in sound.



Typists concentrate on not looking at the keyboard. Mrs. Cummins helps them not look.



Student Ann Miron conducts to prove that she has absorbed the principles taught her by Dr. Hedlund.



"... Rhythm and harmony find their way into the inward places of the soul, on which they mightily fasten, imparting grace, and making the soul of him who is rightly educated graceful. . ." Plato, *The Republic*, Bk. III.

The music department through its various media strives to introduce and educate students to the many rewards and aesthetic appreciations of music. The marching band, concert band, choir, symphony orchestra, featured recitalists, ensembles, jazz orchestra, and musicals give the department a breadth and depth that touches every part of campus life.

Music students spend many hours taking private lessons. Pictured is a B flat clarinet session with Mr. Richtmeyer.



Left to Right: Margaret Pettee, Ruth Matthews, Ruth Craig, Lorin Richtmeyer, George Papich, Dr. Jean Hedlund, William Cole, Dr. Harold Wright (Department Chairman). Not pictured: T. Ray Uhlinger.



Vocal music class repeats the scale after Miss Craig.



Instrumentation class, taught by Dr. Wright, was using the opaque projector when the photographer arrived.



Emphasis in Home Economics is placed on helping students to clarify their values and utilize a creative approach in solving problems related to home and family living. Three overall goals of the department in relation to the student include preparation for improved personal development, richer and more satisfying family living, and professional specialization. Students are prepared for leadership in working with homemakers and boys and girls as well as with family groups in improving themselves and everyday living.

Family living class learns housekeeping by living under actual conditions. Here two students are checking supplies in the cupboard.



Chair gets a new look from girls in home furnishings lab.

Home Economics solves problems of home and family living.

Mrs. Ferns points out crooked stitch to student in clothing lab.



If there is more than one way to bake a squash, Dr. Jane Bemis will make sure the family meals class knows all of them.



Left to Right: Esther Ferns, Dr. Jane Bemis, Jayne Brady.





Mr. Neiger helps a student plan a drawing in drafting engineering.

Courses in Industrial Arts Education at Northern are planned to provide students with, "a background of knowledge and experience for teaching in the Industrial Arts field." The courses have been designed to develop skills, knowledge, and an appreciation of the qualities and techniques of industry in their usefulness to man. Industrial Arts is a part of the general education "to foster the development of a strong foundation in technical skills, consumer knowledges, and attitudes regarding matters needed for happy and effective living." This year the dedicated instructors of Northern's Industrial Arts Department gave 117 majors, 22 graduate students, and numerous Industrial Arts minors the opportunity of improving themselves and Industrial Arts instruction through their work here.



Bench woodworking produces examples of fine craftsmanship under the direction of Mr. Krueger.

Industrial Arts develops technical skill.

Left to Right: Marvin Krueger, Kauko Wahtera (Acting Department Chairman), Arthur Neiger, Arthur Jersild, Laurence Sain. Not Pictured: Paul Mattson, Gene Dahlin.



Art metals is the kind of course that offers opportunities to those who follow it as a vocation or as an avocation. Mr. Neiger watches while the boys polish.

Printing class went ahead with its work even though its teacher, Mr. Sain, was attending the MEA meetings.



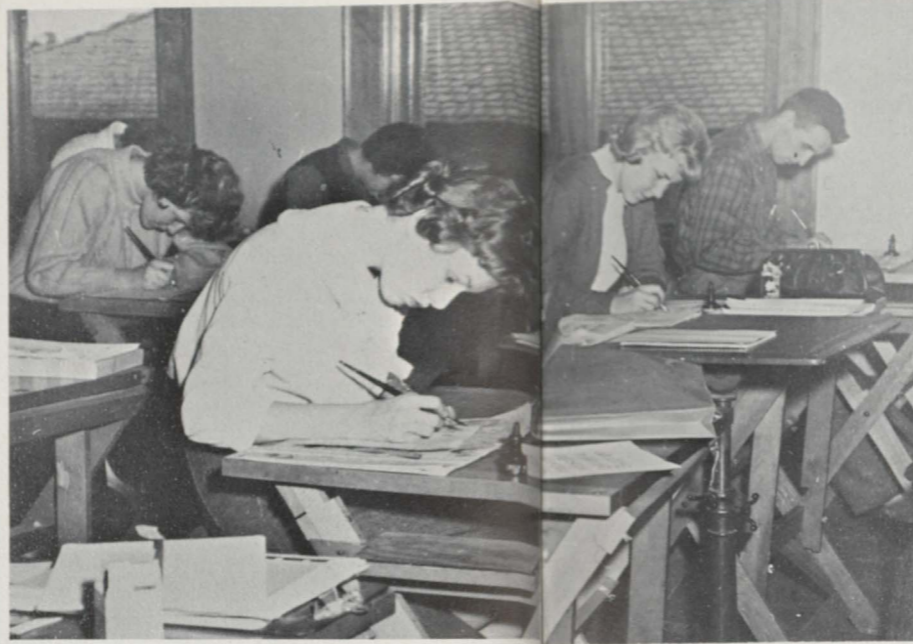

Introduction to art classes learn lettering. Miss Petersen is shown with her section.

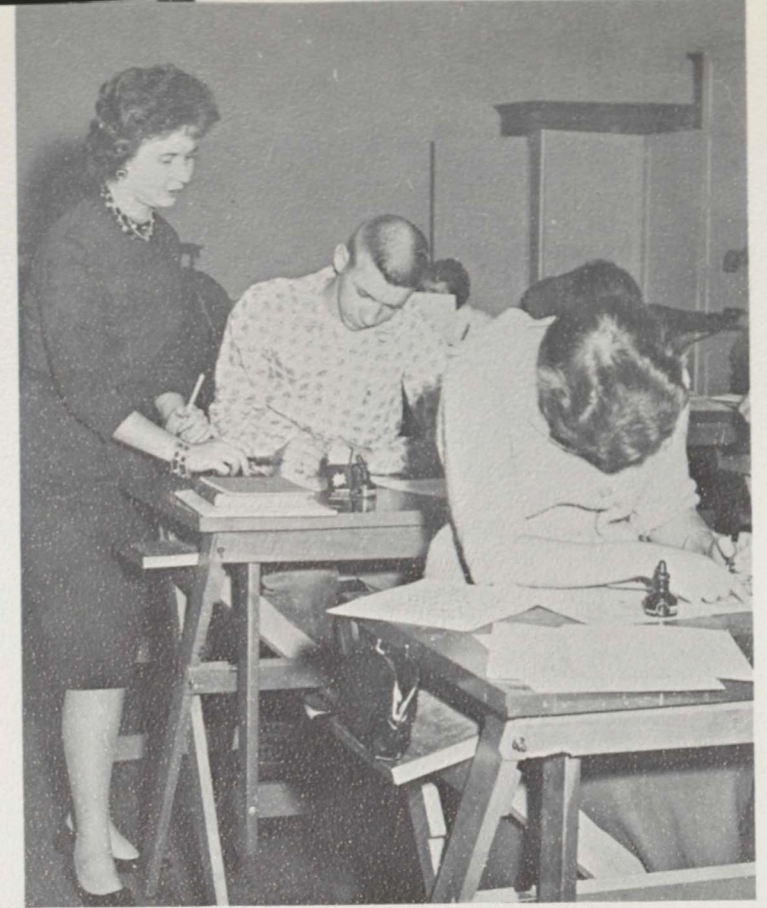

The Art Department develops aesthetic expression.



The integration of the personality through visual arts is the most important aim of the Art Department at Northern. The development of the total man and the complete citizen by interrelation of the visual arts in his education is an important supplement to this end. Visual arts is a proper agency within the college to foster and guide the development of the artistic, aesthetic and creative abilities which are present in every individual.

Left to Right: Josephine Morris, Dr. Cleobelle Harrison (Department Chairman). Not pictured: Marjorie Petersen.



Miss Morris and her students plan and apply designs.



Norman Bunker
(Acting Department Head)

The Lydia M. Olson Library provides both faculty and student body with a broad resource foundation for all fields of study offered at Northern Michigan College. The staff of regular librarians and twenty four student assistants not only maintains the compliment of over 66,000 volumes, but also keeps in order the Public Service Sections of the library. These sections, which provide the professional men of the area with such services as a complete law library and chemical and biological abstracts, are undergoing planned expansion so that Northern's library will be the bibliographical center of the Upper Peninsula. Fifteen hours of Library Science are offered to prepare people for service to the community as librarians in public and small school libraries. It may be said that the Lydia M. Olson Library, in supplementing classroom studies and facilitating the acquirement of general knowledge, provides the mortar for the construction of the "Total Man."



The books are in the library to be used.

The Library provides substance for the Total Man.



Left to Right: Mary McCarthy, Anna Frances Tuffley, Kate LaVoy. Not pictured: Edna Paulson.



These pictures show students taking full advantage of the opportunities afforded for study and research.



Left to Right, First row: Theresa Johnson, Marian Judish (Acting Director, Nursing Education Center), Grace Stewart. Second row: Marion Ferzacca, Dean Claud Bosworth, J. Kelly Mudd, Charles Pappas, J. Willis Owen, Keith Forsberg, Joan Leach. Not pictured: John Myers, Helen Rowe.

Public Services implements community resources.

Nursing education students take classes which prepare them to become licensed practical nurses.



With the purpose of extending to the people of the Northern Peninsula the facilities and resources for educational, professional, economic and cultural growth and advancement, the Public Services Division of Northern Michigan College is opening the door of educational resources of the college for all those who can benefit from the services provided. In the past years different schools, training programs, and field courses have been set up throughout the Upper Peninsula to further the education of the adult who has the interest in a specific field.

Mr. Forsberg plans the many conferences which various groups hold on the NMC campus. An important part of these meetings is the luncheon or dinner attended by college representatives and conference delegates.



The first Industrial Exposition attracted thousands of visitors to Northern's fieldhouse.



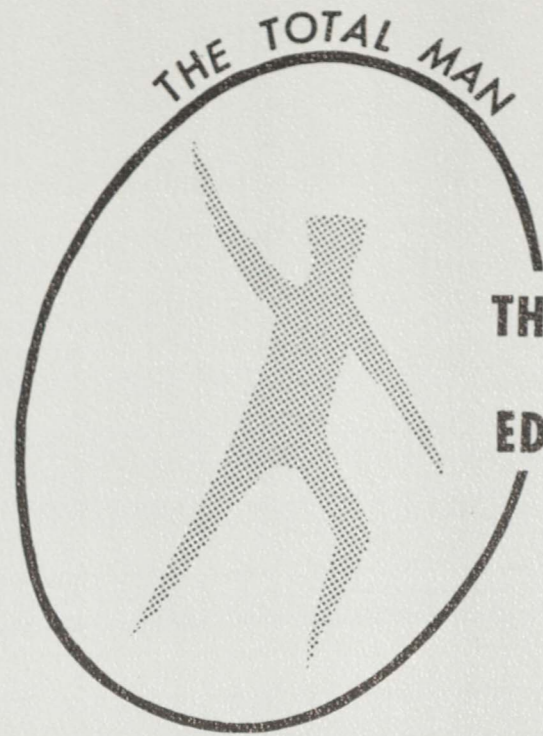

**THROUGH
INCIDENTAL
EDUCATION**

The **Incidental Education** pictured in this section is that part of the college experience which has as its purpose, the rounding out of the student's personality. All the programs in this category have the common traits that participation in them is voluntary and that no provision is made for evaluation of individual progress. The student chooses those incidental programs which he feels will best satisfy his needs.

Incidental Education is of such a nature that specific benefits are often difficult to display. Its value is measured in the light of its overall effect on the individual. **Incidental Education** provides the student with the opportunity to pursue his outside interests, to broaden his appreciation, and to improve his relationships with others; thus helping him fulfill his personality and strive for the ideal—the Total Man.



Through Student Government

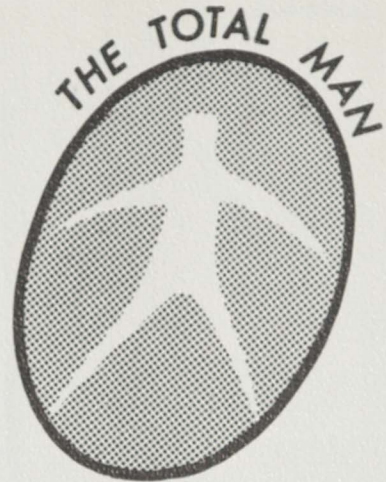

Student government coordinates all campus activity and provides the collegian with practical experience in the democratic processes. The members of the various councils and boards get practical leadership experience and the average student, in electing and supporting his representatives, gets some of this experience vicariously. The Complete Citizen is a good leader and a conscientious follower.

Student Council poses for the Peninsular photographer during one of their meetings.



President, Dave Blomquist



Senior representatives. Jean Lutey, Mike Mileski, Harold Dorf, Vincent Pelletier.

Student Council

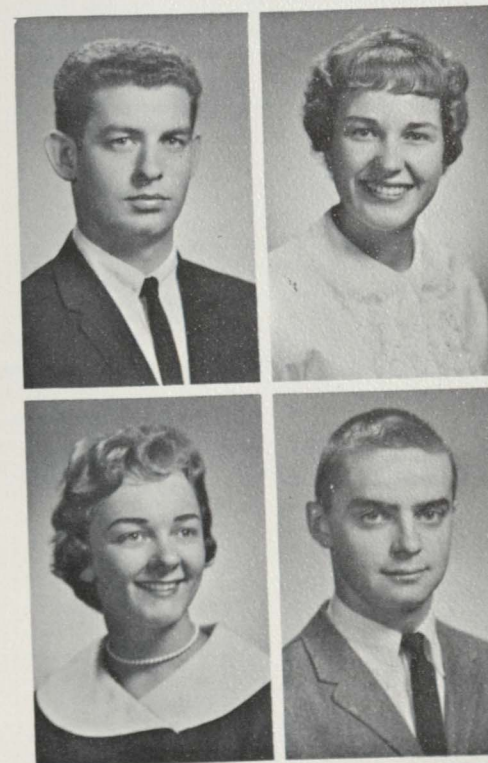

Junior representatives. Don Stratton, Georgeanne Laitale, Janie Wilson, Jim Surrell.

Student Council governs the student body. It strives to promote student interest in college activities and to interpret the student viewpoint to the faculty and the administration.



Sophomore representatives. Jim LaFortune, Dian Zettle, Warren Bushey, Ed Mendelin.

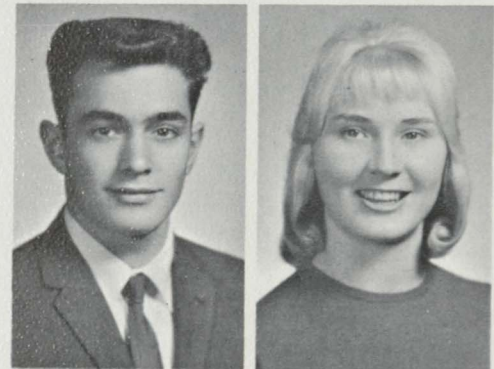
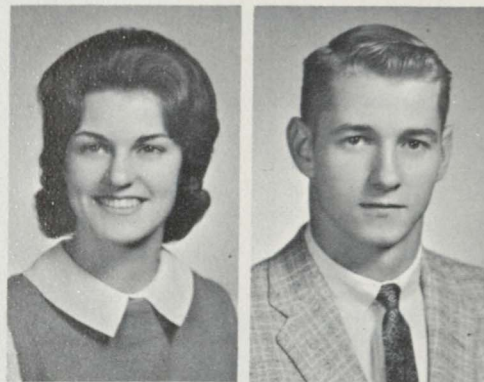

Freshman representatives. Michele Sneed, Del Shevy, Jim Vlahos, Pat Heikkila.

Dave Blomquist addresses the student body.

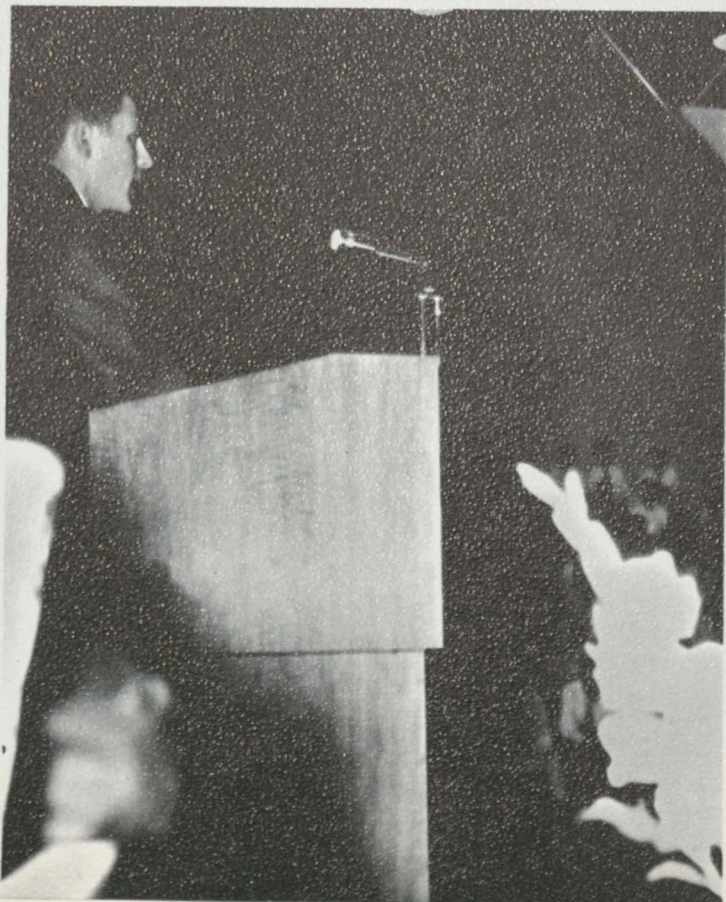

Student Center Board



First row: Alice Pawlicki (sec.), Barbara Zitner (pres.), Judy Stelzel (treas.), Joan Errico. Second row: Beulah West (adviser), Jean Heilman, Larry Bjork, J. Cathi Nicoson. Not pictured: Roger Bernard, Roger W. Flowers.

The Student Center Board is a committee appointed by the Student Council which plans and carries out programs of social and cultural activity for the Student Center.

Associated Women Students

The Associated Women Students includes all women students. Its purposes are to encourage high social and moral standards at Northern and to sponsor activities to foster college spirit.



First row: Alice Pawlicki (treas.), Judy Pohl (sec.), Judy Stelzel (pres.), Kay Cisewski (vice pres.). Second row: Linda Rudness, Patricia Bauer, Ilona Harwood, Caryl Sundine, Cathi Nicoson, Sandra Pearman, Aurelia Sarvello.

Representative Council of Student Organizations



First row: John Kiltinen (Radio Club), Dorothy Hansen (Home Ec. Club), June Bailey (P. N.'s), Kay Cisewski (council sec., Masquers, A. W. S., Kappa Phi Chi), Patricia Bauer (A. W. S.), Judith Boyce (W. R. A.), James Surrell (council chairman). Second row: Clyde Anderson (Inter-Varsity Christian Fellowship), Len Trasciatti (Young Democrats), Earl Kreisa (Westminster), Donald Bryson (Newman Club), Edward A. Mendelin (Phi Theta Pi), F. L. Wareham (Klef Klub, Wesley Foundation), John Moffat (Young Republicans).

The Representative Council is a branch of the Student Council with a representative from each organization on campus. It collects student opinion and channels information from Student Council to the organizations.

Student Activities Committee

The Student Activities Committee is the coordinator of all campus social activities. S. A. C. believes that these activities should develop the Total Man morally, intellectually, physically, and socially.



Seated: Miss Loubert, Miss Craig, Mr. Major, Mrs. West, Bill Norton. Standing: Dave Blomquist.

Through Campus Life



College life offers the student many new opportunities to assert himself. He finds that he is responsible for his own time and his own conduct to a greater extent than ever before. Whether he lives on campus in one of the residence halls or at home and commutes, the student learns to discipline himself and live with others. Thus, the college experience promotes the qualities of responsibility, adaptability, and self-reliance, perhaps the most important features of the Total Man.

Carey Hall Council

Left to Right, First row: Gwen Csmarich, Alice Pawlicki, Beverly Malnar (treas.), Ellen Arnell (pres.), Mrs. Ailie Mickelson (director), Sharon Williams (vice pres.), Ann Johnson (sec.), Joan Errico. Second row: Pat Boudreau, Virginia Forslund, Cerona Christensen, Bobbi Smith, Beth Davison, Shirley Johnson, Susanne Cossette, Kay Manty, Barbara Matonich, Susan Douglas.



West Hall Council

First row: Kay Heinske, Barbara Johnson, Patricia Cattani (sec.), Judy Christophersen (pres.), Mrs. Marion MacLean (director), Caryl Sundine (vice pres.), Patricia Wirtanen, Deanna Dowd. Second row: Suzanne Temple, Mary Jo Roman, Jewell Wojakowski, Marcelene Aho, Luanne Ruona, Salome Makela, Carol Schultz, Margaret Arcari, J. Cathi Nicoson, Joan Bonevelle, Julie A. Fortino, Sharon DeBernardi. Not pictured: Priscilla Weir (treas.).



Jane Rocconi checks her mailbox in Carey Hall for a welcome letter from home.



Spooner Hall Council

First row: Gary Finman (vice pres.), Mike Feldhusen (pres.), George Blommel (resident adviser), Gordon L. Snyder (sec.-treas.).
Second row: Ernest J. Kaven, Thomas H. Mansfield, Richard Richards.

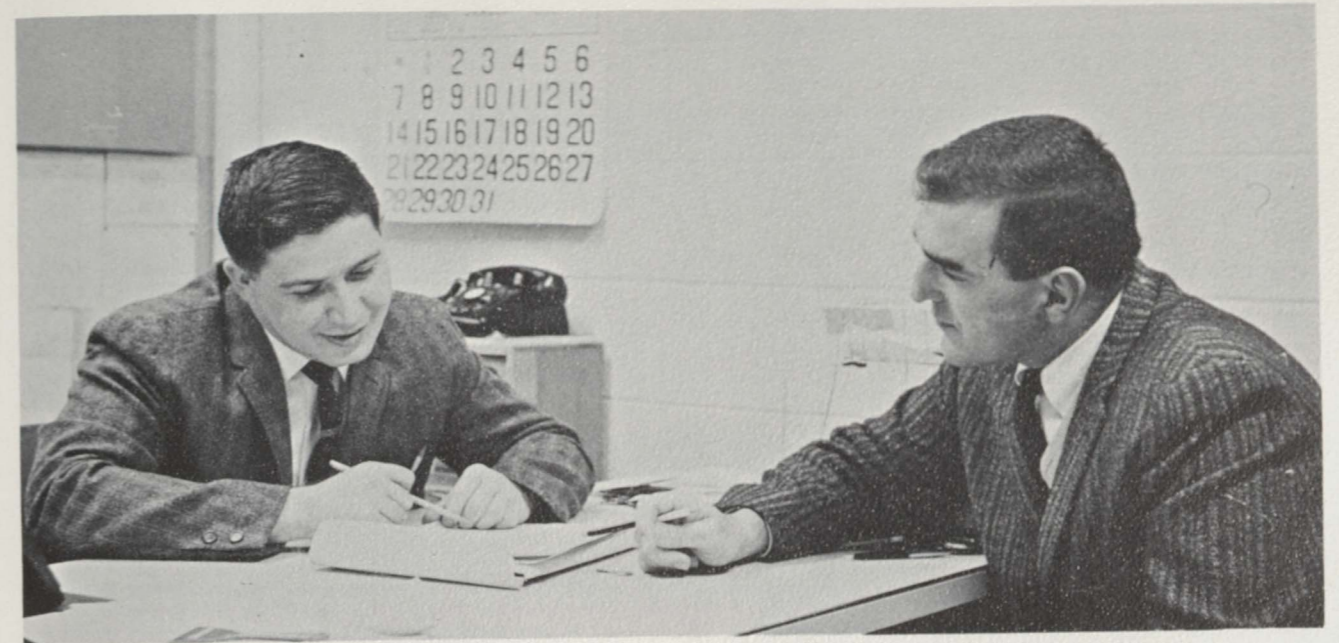

Mr. Myetski, director of men's residence halls, and Jerry Goerlitz plan dorm activities.

Gries Hall Council

Jerry Goerlitz, student counselor in Gries Hall, gives a restraining word of advice to one of his charges.

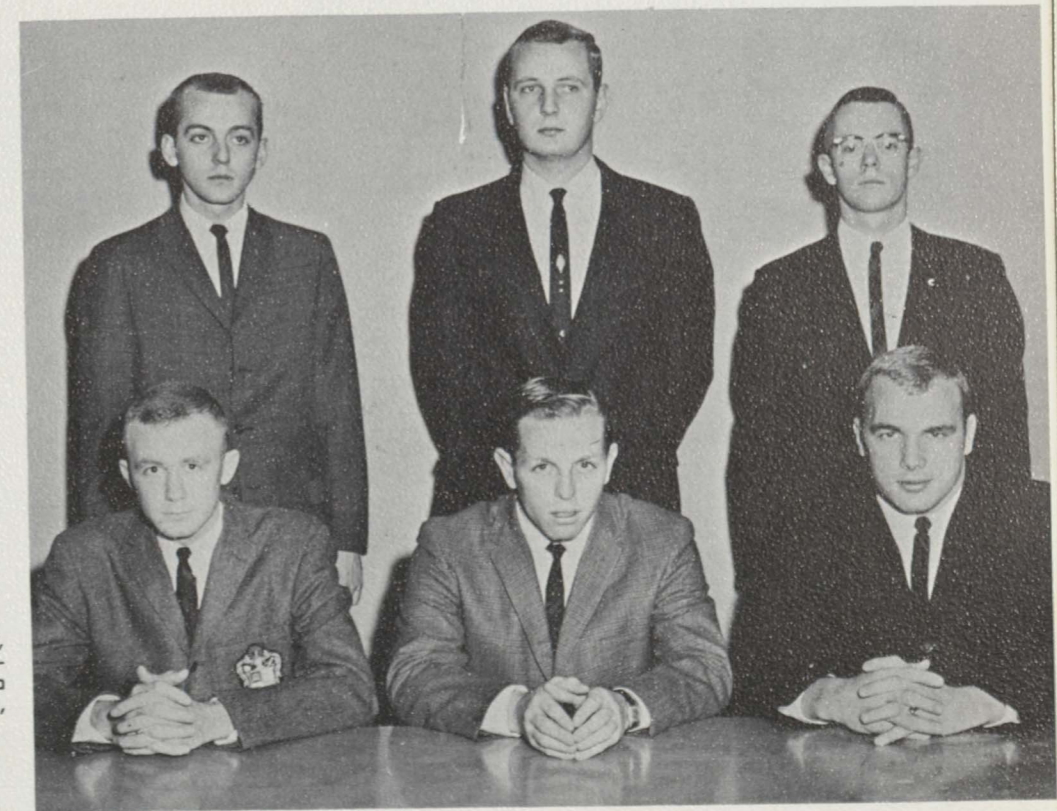
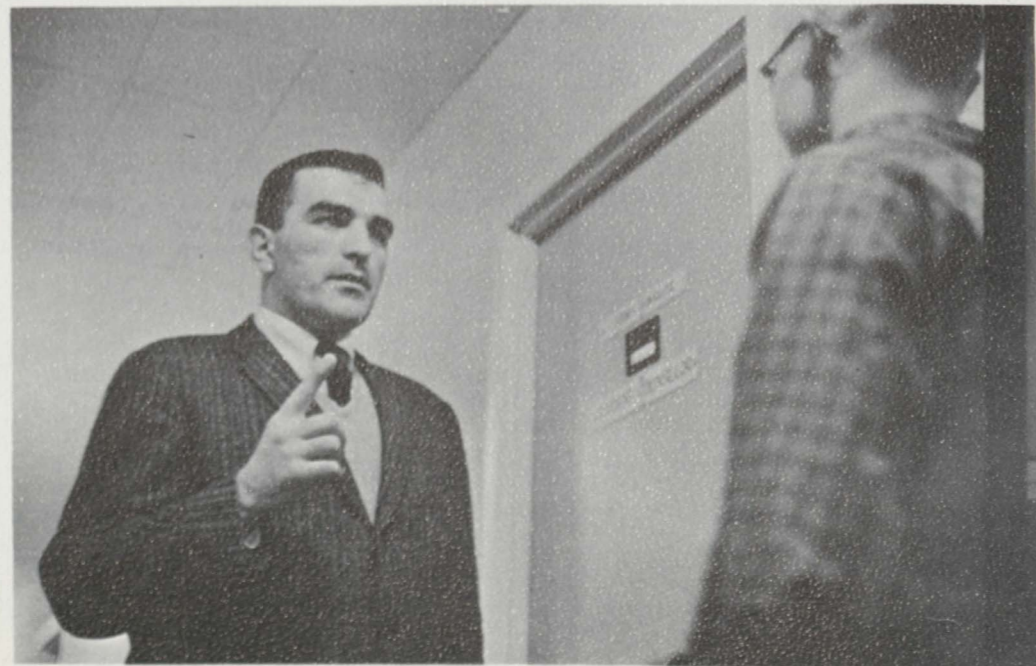

First row: Richard Brown (Hawaii Kai), Harold Dorf (chairman), T. D. Tranet-zik, (Sands). Second row: Earl Kreisa (Statler), Michael Potter (Flamingo), Eric Berry (Ardmore).

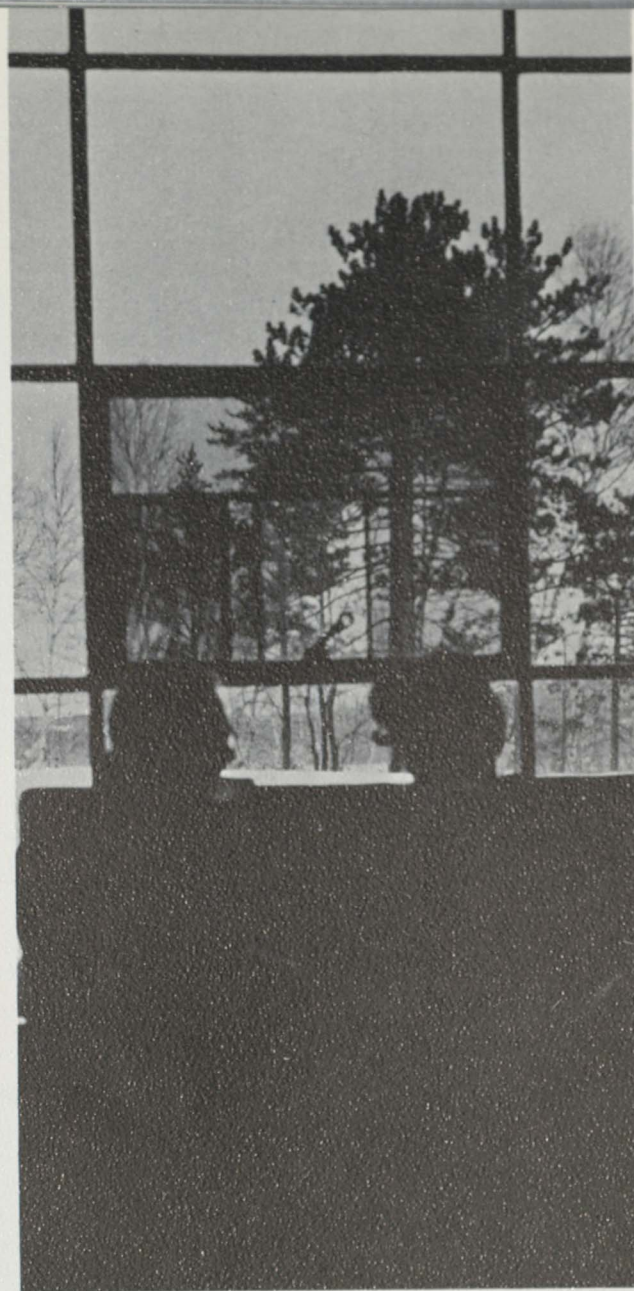

A moment
of
relaxation.

A wise man once said, "Beware of letting your studies interfere with your education." Most any Northern student will tell you that there is more to college than classes and books. In its place, the social aspect of college is essential and rewarding.



Walter Kari awaits his appointment with the doctor.

When you're not up to par,
stop at the Health Service.

Mrs. Berg checks a co-ed's temperature.





Mixed dining is new at Northern.

This year for the first time, all students living on campus are eating in the student center. Both men and women are using the same dining rooms. The arrangement has received much favorable comment.



An informal intercourse between students and faculty is a rewarding feature of campus life. Here Mr. Cook exchanges ideas with two co-eds.

For the commuting student, campus life is a matter of a car. The students on campus have a room in the dorm to call their own, the local students, their homes, but the commuter's only sanctum at Northern is an automobile, which may, if he is not careful, have a parking ticket in the window.

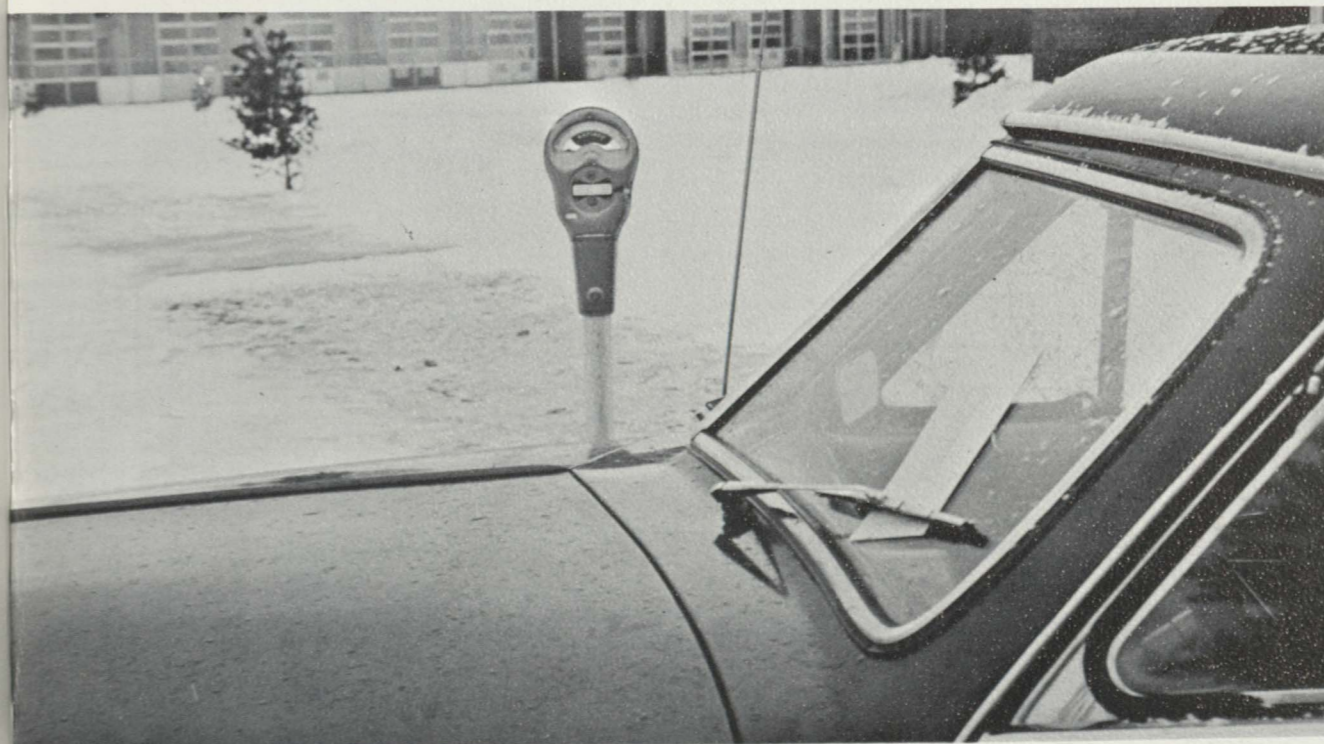

Through Special Events



Throughout the school year numerous special events take place on campus to interrupt the tedious routine of classwork. There are student functions such as Homecoming and All Events Week purely for social development and relaxation, and there are concerts, lectures, and assemblies for cultural improvement. Such events serve to smooth out the pathway to the Total Man.

The Thetas won first place in the fraternity float competition with their entry depicting the completion of the transcontinental railroad. Theta Omicron Rho is a colony of Delta Sigma Phi.

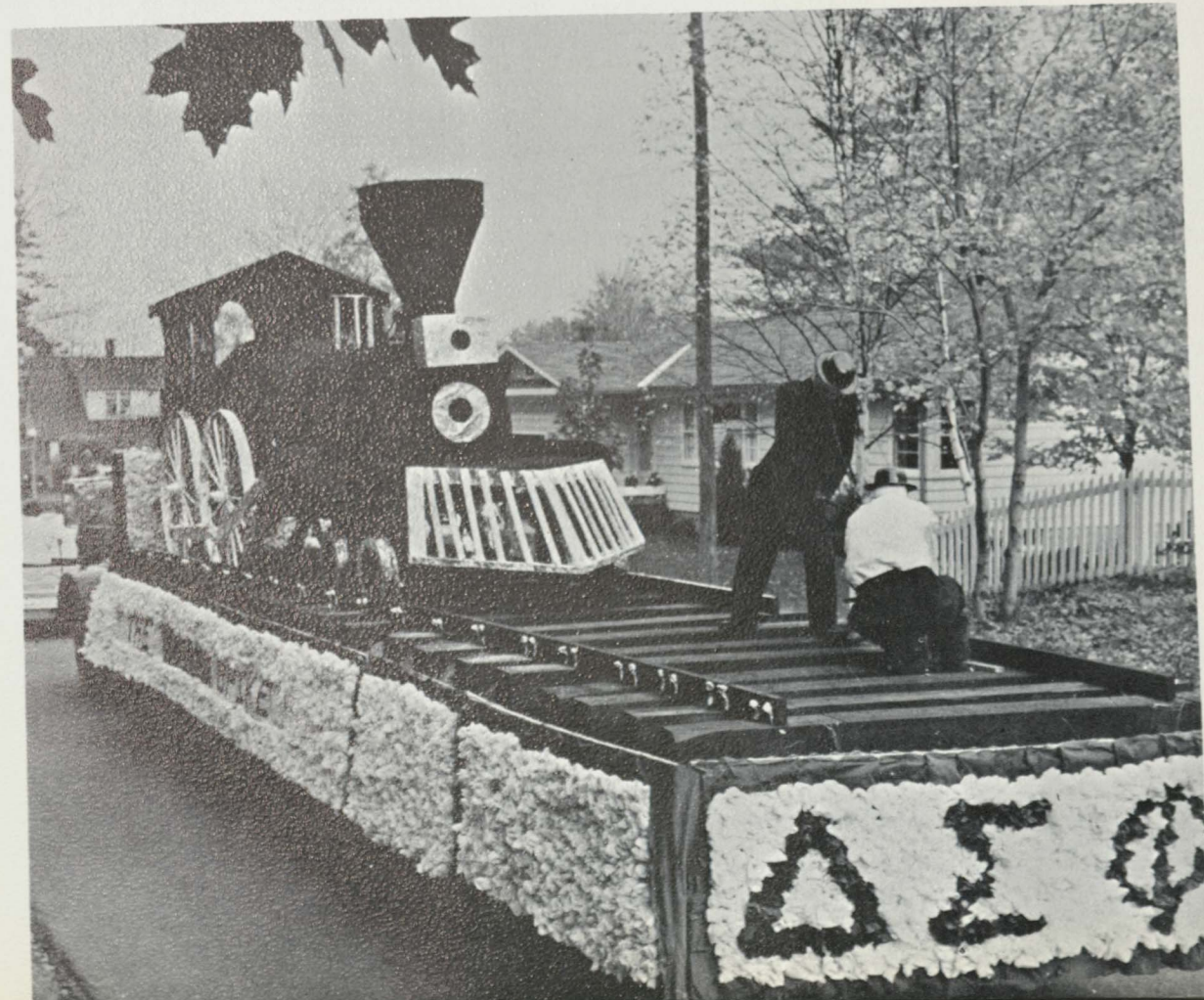

Seniors Dave Blomquist and Judy Christophersen reigned as king and queen of the homecoming festivities.

Homecoming 1961

The Betas' entry for the homecoming parade captured first place in the sorority division. It portrayed the westward expansion in keeping with the theme, "Great Moments in History."





The Spooner Hall float was judged the best non-Greek entry in the parade. The boys in Spooner chose the Wright brothers' first flight as the theme for their float.

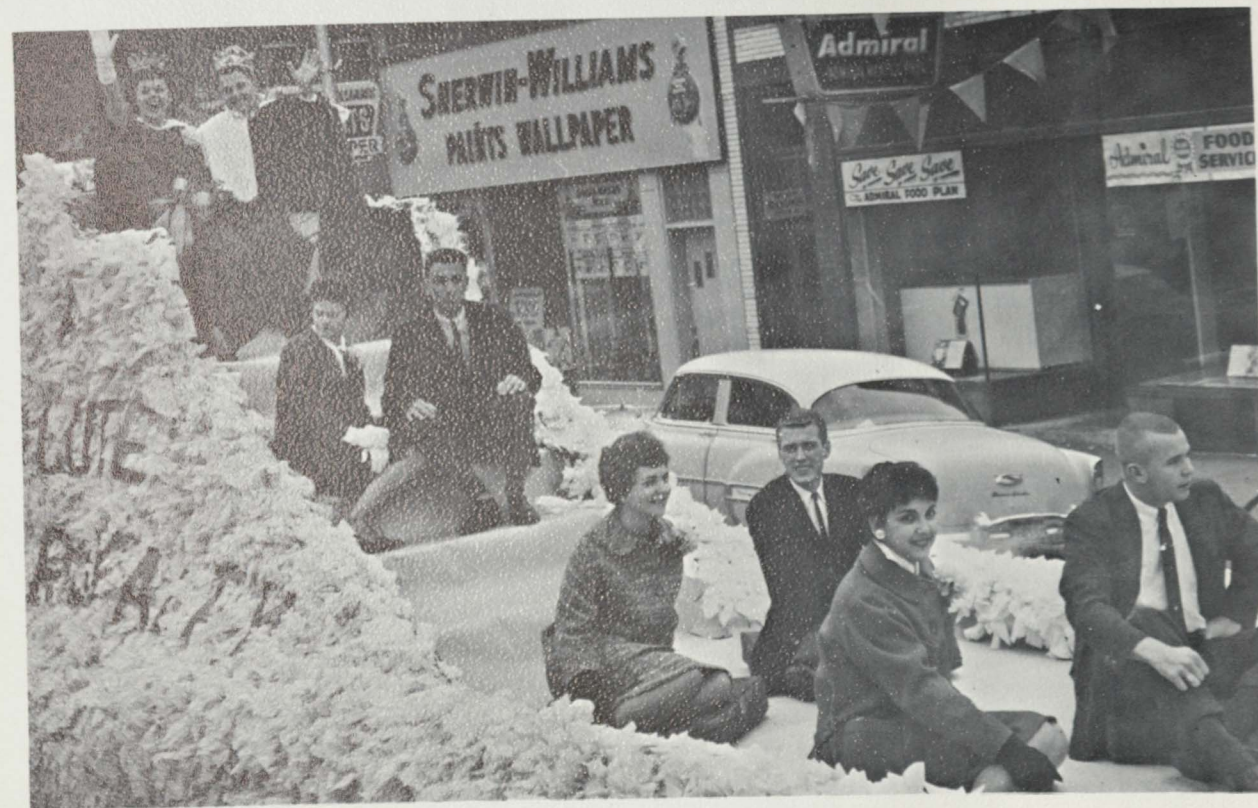

Queen Judy and King Dave wave to parade watchers. Members of the court are from left to right, Joy Holman, Larry Sell, Susanne Cossett, Dave Adriaens, Corinne Abraham, and Tom Vitito.

Clarence Randall of Inland Steel addressed the student body and faculty in the fall. Other guest lecturers were Dr. Louis Evans and Stewart Alsop.



Pianist Philip Entremont signs autographs after his performance at Northern, one of the highlights of the Marquette Community Concert Series. Another musical highlight was the appearance of Raphael Mendez with the concert band.



Guest lecturers and artists visit Northern.

The Four Preps entertained a full house in the HPER gymnasium. They were brought to Northern by the Student Council.





The Delt Sigs took first place in the fraternity division with their snow sculpture depicting the stone age community of Bedrock. Here the boys ham it up while working on Fred Flintstone's automobile.



Sue Cosette was chosen the campus sweetheart at the annual Valentine's Day dance. It was her duty to act as hostess for the candidates for collegiate snow queen two weeks later during All Events weekend.



All Events Weekend 1962

Miss Audrejean Bauman, a freshman from Central, was Michigan Collegiate Snow Queen of 1962. She was chosen from among twelve candidates from Michigan's colleges and universities.

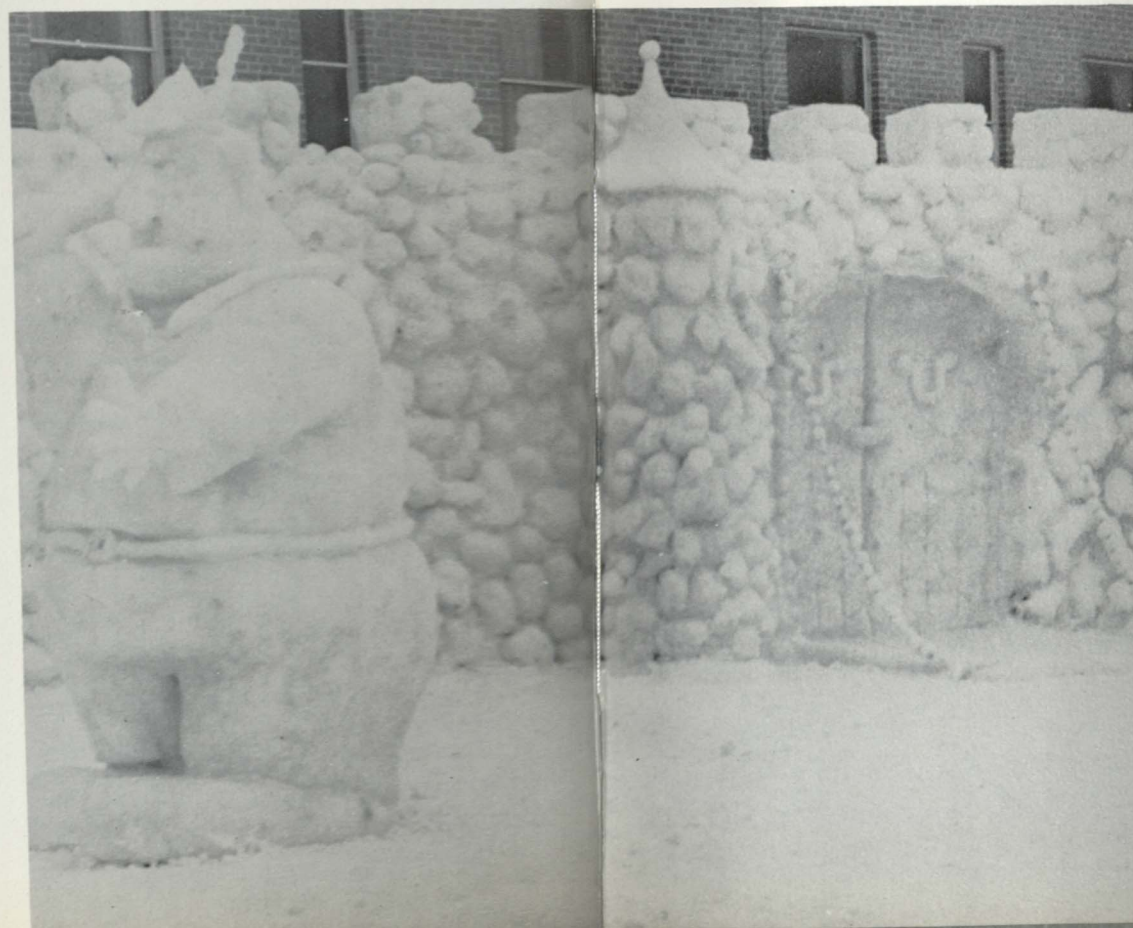

The Kappas prepared the winning sorority sculpture. They portrayed the nursery rhyme, "There was an old woman who lived in a shoe."

Spooner Hall's sculpture was the best non-Greek entry. Here the giant chases Jack to the beanstalk. The theme for the snow sculptures was "Fantasyland."



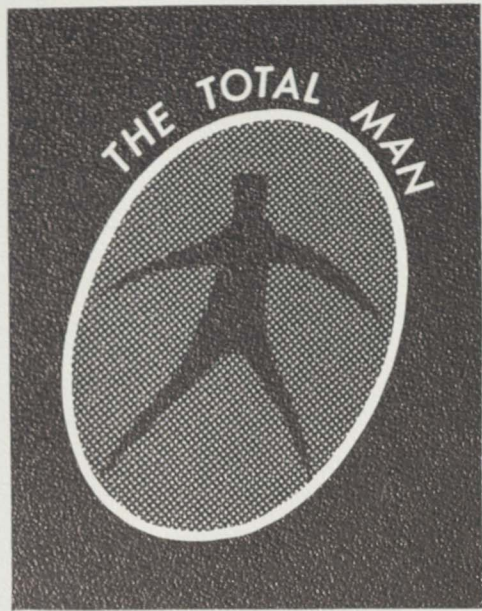

Through Fine Arts

A program for creative self-expression is essential in any college worthy of the name and Northern measures up very well in this respect. Students have the opportunity to express themselves through music, drama, student publications, and the campus radio station, thus fostering another vital quality of the Total Man.

First row: Dan Ewers (drum major), Joan Trebilcock, Marcia Peterson, Jean Jacobson, Susan Kivela, Dale Heikkinen, Donald Bruner, Robert Schiltz, James Wahl, Alex Ramsey, Tim Hughes, John Zielinski, Richard Harrold, Kenneth Duquaine, Joe Magnino. Second row: Vernon Armstrong, Richard Corn, Robert Eiben, Beverley Soderstrom, Margaret Shimmin, Grayce Warren, Richard Darling, Donald Brown, John Kiltinen, Mary Wheeler, Sally Gullman, Harold Bertrand, Ersel Hangas, Mina Beck. Third row: George Shiotelis, Gerald Schnepf, Carolyn Voetline, Gary Stoddard, Ted Robertson, Linda Peterson, James Tinti, Dolores Johnson, Joseph Patterson, Warren Munson, Robert Anderson, Joseph Washburn. Fourth row: Donald Keranen, William Trebilcock, Parnell Basanese, Carl Anderson, Larry Baker, Theodore Anderson, Janice Moe, Brian Wood, Kathryn Rowe, John Lehto, Neil LaCasse, Evelyn Peters, John Williams, Charles Belanger. Fifth row: Bruce Solka, Frank Wareham, Larry Laine, Mary Breingan, Richard Solka, Ken Mastv, David Yoder.

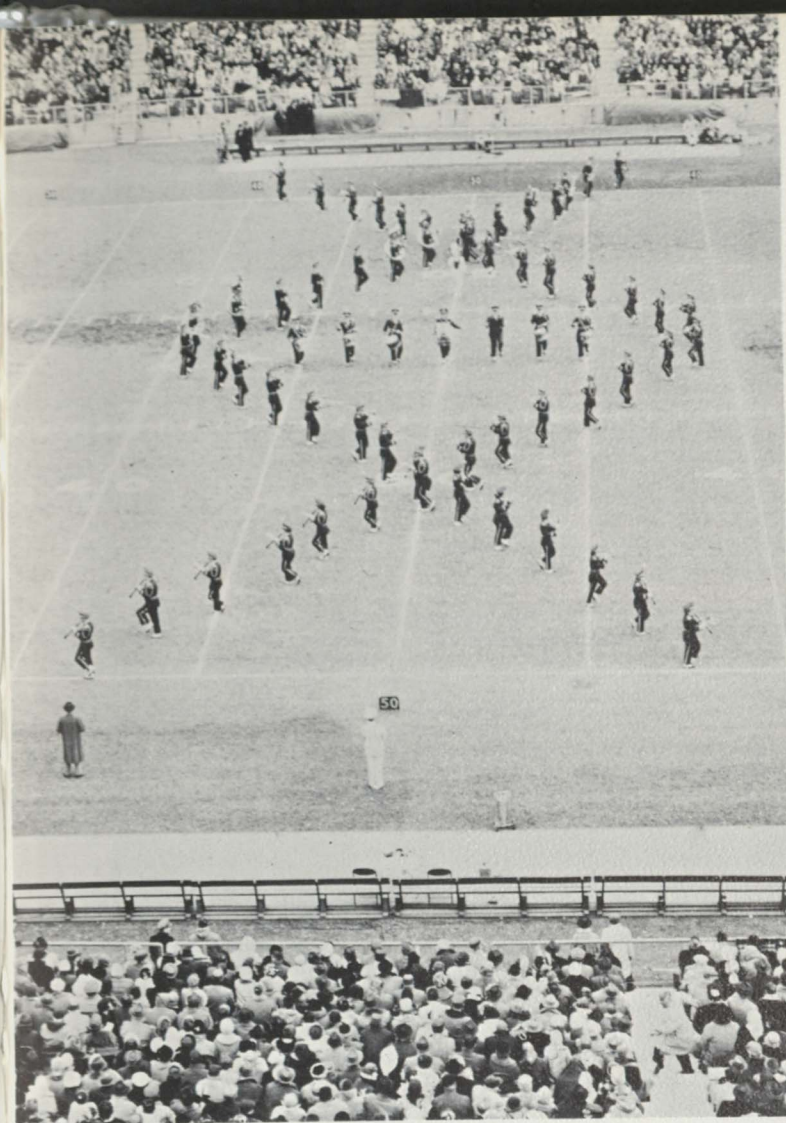

The Wildcat band presented a half-time show at a Green Bay Packer football game. Forty thousand Packer fans watch as the band performs an intricate criss-cross routine.



Mr. Richtmeyer conducts as the band entertains fans leaving a Northern basketball game.

N.M.C. Band



The band members were often called upon to help arouse spirits at pep rallies.

Choir and Orchestra
presented
two concerts this year.



Front row: Pat Bauer, Karen Hohner, Ilona Hattula, Joan Bonevelle, Alice Darling, Vernon Armstrong, William Cole (conductor), Carolyn Rundman, Sally Gullman, Pat Goldsworthy, Susan Kivela, Joan Errico, Pat Beery, Dale Heikkinen (accompanist). Second row: Georgia Lichenwalter, Linda Peterson, Helen Mayrand, Dorothy Hansen, Donald Brown, Dick Corn, Richard Bryce, Elizabeth Jones, Sandy Morin, Ann Miron, Helen Mariin, Andrea Hemmilla, Jean Jacobson. Third row: Parnell Basanese, Yoko Sugihara, Judy Lawrence, Cynthia Hooper, Grayce Warren, Carole Rheault, Alex Ramsay, John Lehto, Jeanne Zoellner, Margaret Shimmin, Ann Ward, Beverley Soderstrom, Evelyn Peters. Fourth row: Larry Baker, James Beckman, Richard Harrold, Carl Anderson, Deennis Johnstone, Roy Owens, Neil Lacasse, James Tinti, Gary Lee, Ron Caviani, Ken Duquaine, Don Keranen, Peter Hutula, Ken Morin, Joe Magnino. Fifth row: Bob Anderson, Ted Anderson, Paul Kaarre, Charles Belanger, Donald Bruner, Richard Darling, Mike Frang, Peter Lewis, Ken Masty, Ted Robertson, Joe Washburn, John Williams, John Zielinski, Joe Patterson, Bob Schiltz, Frank Wareham, George Shiotelis.

The Northern Community Symphony Orchestra is composed of students, faculty members, and other musicians from Marquette County. Here the orchestra rehearses for the annual Christmas concert. The groups also presented a concert in the spring.



A smaller orchestra was used to accompany the choir in Bach's *Magnificat* for the Christmas concert.





Smash hits
in Look Back in Anger



The Masquers presented John Osborne's contemporary play **Look Back in Anger** in the fall. The play was about England's angry young men. Pictured rehearsing at right are Deanna Ross, Anna Shaw, Con Prokas, John Ferzacca.

presented
and South Pacific.



Anna Shaw sweeps Frank Wareham off his feet rehearsing "Honey Bun."

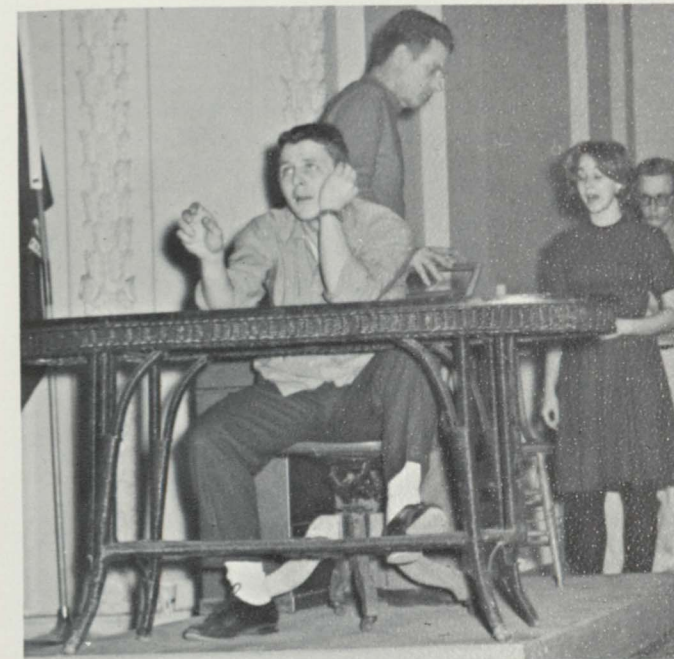

"Comt in, Emile de Becque." Radioman Dave Blomquist establishes communication with the jungle reconnaissance outpost as Captain Brackett, played by Paul Carlton, waits apprehensively.



These Navy nurses were part of the eighty member supporting cast. A thirty piece orchestra accompanied the musical.

Debate



First row: Natalie Warshawsky, Rosemarie LaRochelle, Linda Morin, Gwen Csmarich, Dawn Linna. Second row: Thomas Tenerovicz, Allen Pearman, John Monsma (director of forensics), Mutu Gethoi, John Moffat, Keith Molin.

The debate team under the direction and guidance of its new debate coach Mr. John Mansma participated in several debate tournaments throughout the midwest. The topic discussed was: "Resolve: That labor unions should be placed under the juris-

diction of anti-trust laws." Participation in this activity proved both interesting and educational. Effective training was received in the areas of public speaking and logical reasoning.

WNMR Is
Northern's voice
to the campus
and community.



Announcer Pete Santori relaxes and watches clock while a record plays.

New equipment soon acquires decorative features to liven up the WNMR studios.

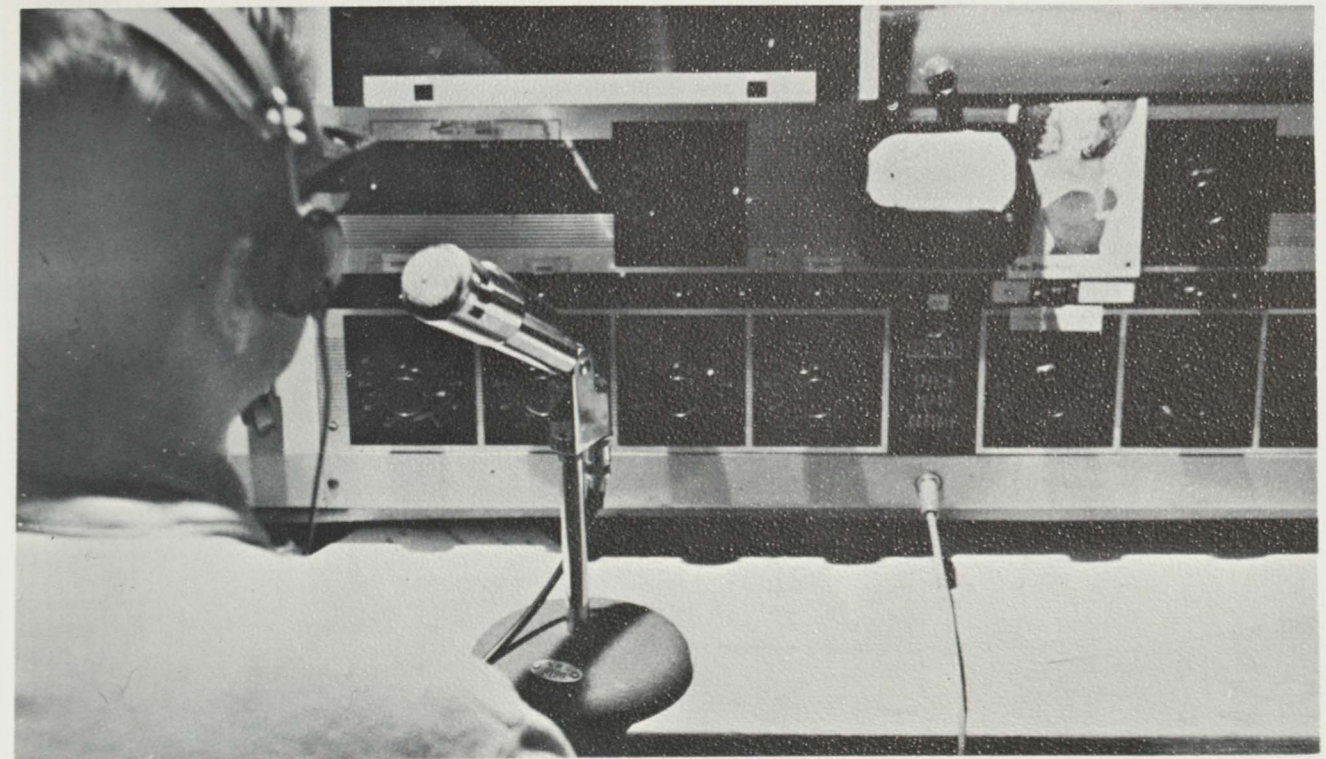

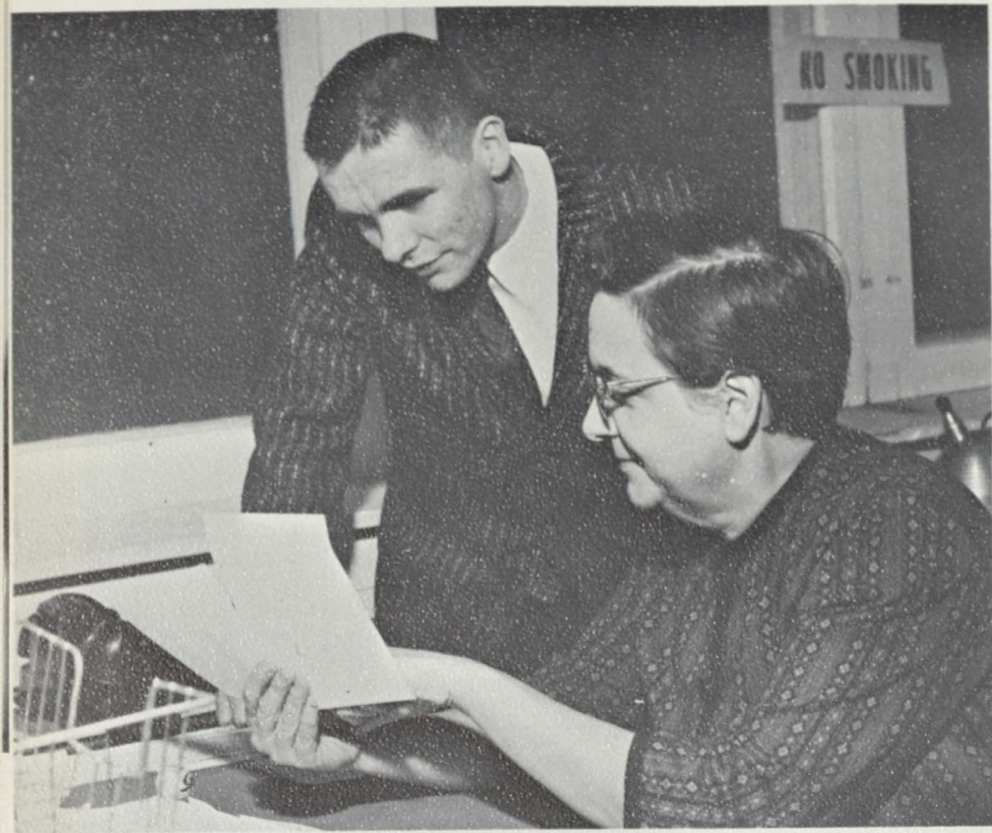

Peninsulan editor John Kiltinen discusses a budget problem with Miss Marriott, publications adviser.

Peninsulan and Northern News
provide a running account
of life at Northern.



The Northern News Staff. First row: Kay Anderson (associate editor), Sandy Neimeyer (editor), Carol Steele (assistant editor). Second row: William Van Wolvelaere (business manager), Kathryn E. Marrott (adviser).



Annual staff members Ray Johnson (art editor), Karen Brown (club section editor), and Frans Heideman (photographer) plan for the next copy shipment. Not pictured is Ken Jurmu in charge of the faculty directory and indexing.



Allen Pearman (senior section editor), Marilyn Mulzer (layout editor), and Carole Rheault (copy editor), spend an evening preparing pages for the Peninsulan.

Through Sports

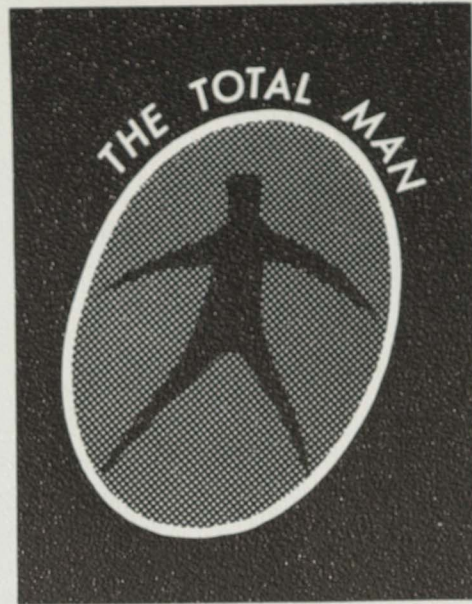

The belief in the importance of a sound body is not a new one. Since ancient times man has recognized the need for programs of physical development. While meeting this need, a college athletic program does much more. It instills a team spirit in its participants and adds color and life to the school year. The participant in college athletics, whether intercollegiate or intramural, adds another dimension to the Total Man.

Even a winning season is not without its apprehensive moments. Head coach Frosty Ferzacca ponders strategy.

Football 1961

Northern35	Central	0
Northern35	U. of Minn. (Duluth)	6
Northern 8	Bradley University	14
Northern24	Hillsdale	3
Northern36	St. Norbert	7
Northern47	Illinois Normal U.	6
Northern61	Michigan Tech	6
Northern 6	Tampa U.	27

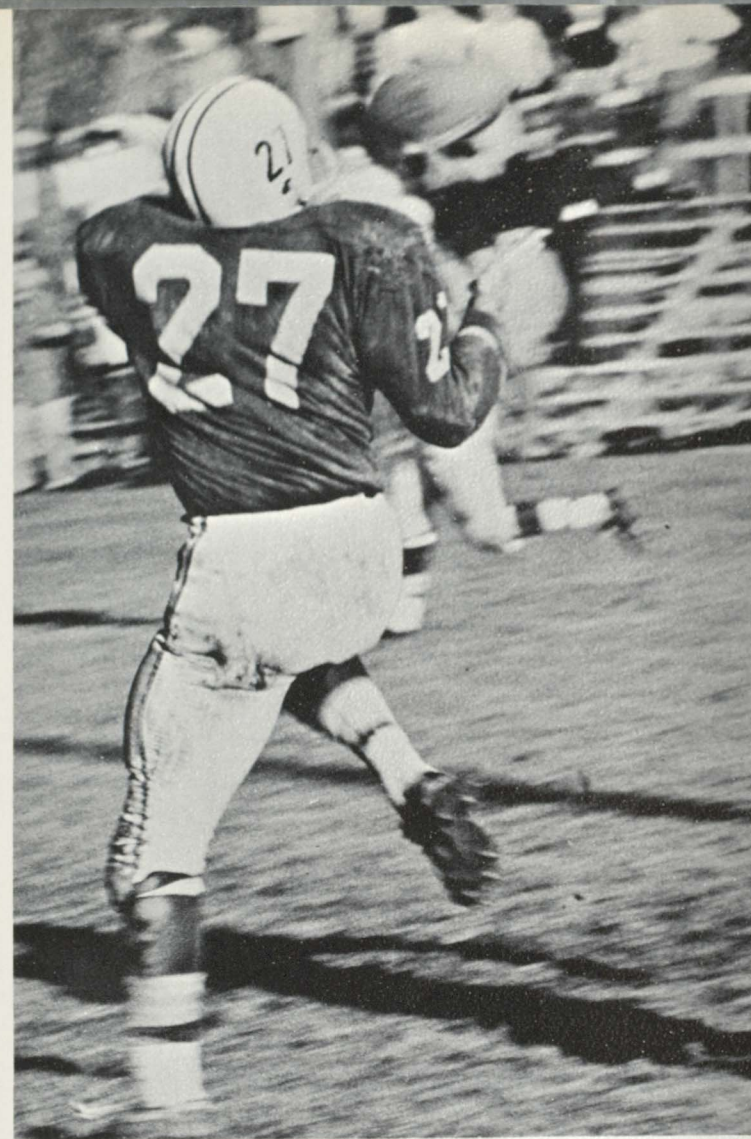

The 1961 Wildcat football team ended its season with an impressive 6-2 record. The successful season resulted from a balanced team effort. Offensively, Northern averaged 31.5 points per game with 11 men contributing to the scoring. Leading yardage gainers on the ground were Gene Valesano, Dick Koski, and Mike Strebel. The air attack was equally potent with Frank Novak connecting on 52 percent of his passes. Defensively, the cats held their opponents to an average of 8.6 points per game allowing them to advance only 144 yards on the average as compared with an average overall gain of 333.5 yards per game for the Wildcats. The team was recognized to be one of the best among small colleges. At the height of the season, Northern was ranked first and second in the nation in the NAIA and AP polls. Players who were noted for outstanding work were Wayne Sickler, Mike Mileski, Al Sandona, Jerry Goerlitz, Frank Novak, and Dick Koski who were elected to the Michigan NAIA all-state team. Sickler, Novak, and Goerlitz were placed on the AP all-state first team, and Mileski, Mike Feldhusen, Sandona, and Koski made the second team.

Tom Neumann, halfback, receives another of Frank Novak's passes.

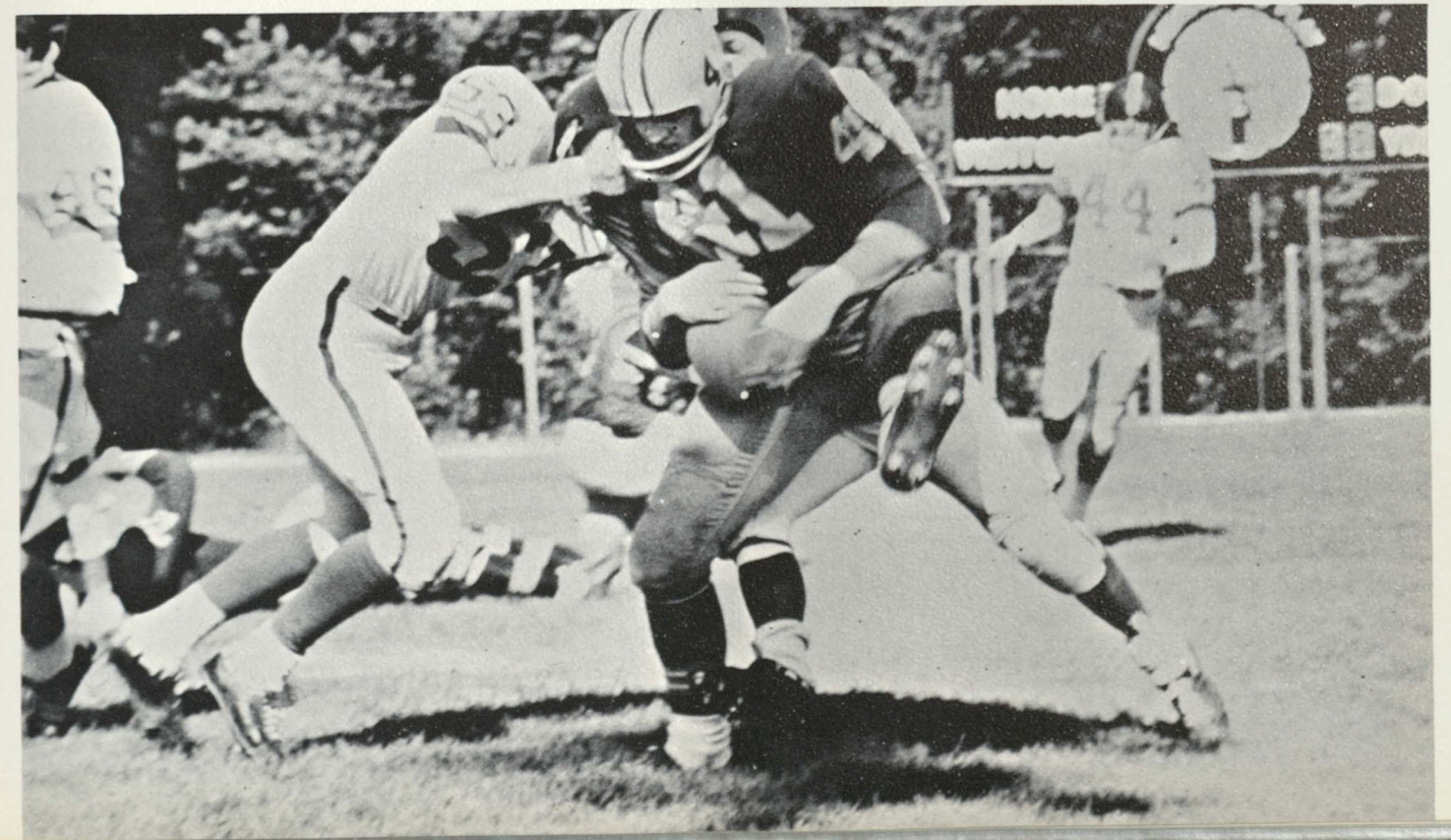

Gary Shanley is brought down after grinding out some yardage on the ground.



First row: Bill Hamor, Joe Brennan, Al Hauptman, Bill Popp, Jerry Goerlitz, Jim Welsh, Frank Novak, Al Sandona, Gene Valesano, Wayne Sickler, Jim Humphrey, Mike Strelbel. Second row: Gary Shanley, John LaPointe, Dick Koski, Bob Donovan, Oscar Nelson, Art Wenzlaff, Bill Rademacher, Bob Kalbfleisch, Jim Trettin, John Penneton, Howes Smith, Norm Shevy, Steve Story. Third row: Selden Kalbfleisch, Pat Stump, Dan Bertotti, Tim Tranetzki, Tom Manson, Bill Biekkola, Calvin Heath, Boris Martysz, Al Wahoviak, Don Kovach, Dick Sanoba, Mike Mileski, Len St. Jean. Fourth row: Fran Hyska, Jerry McCulloch, Tom Wilkinson, Bill Thexton, George Medley, Ken Wensel,

Jack Mauro, Barry Armstrong, Bob Erickson, Dominic Sarvello, Dan Francisco, Jack Warner. Fifth row: Gary Aho (student manager), Pat Naughton (line coach), F. L. "Frosty" Ferzacca (head coach), Burt Gustafson (end coach), Gildo Canale (trainer).



GILDO CANALE
Trainer

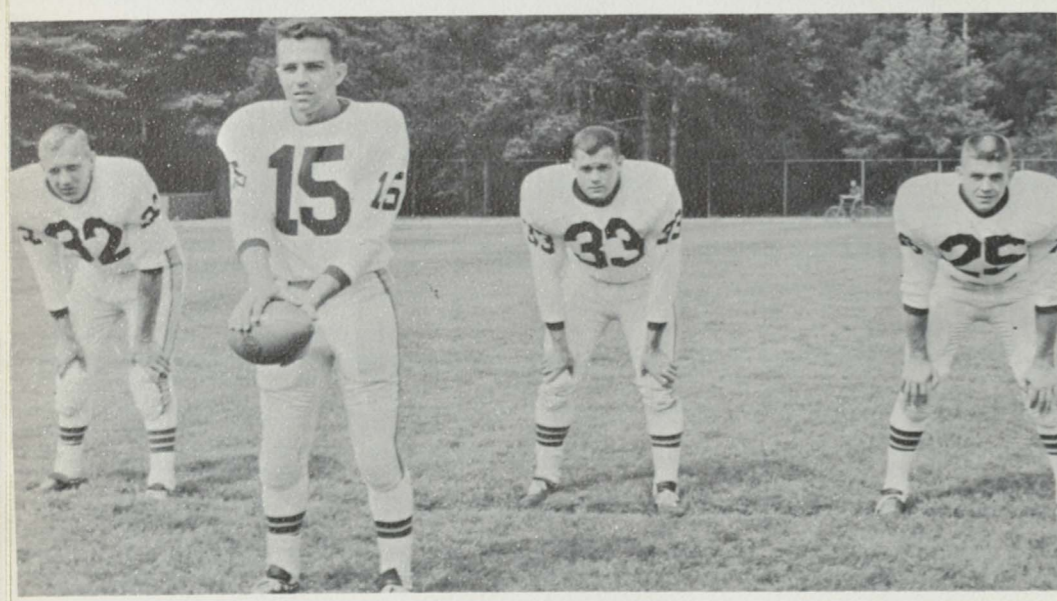

Northern's veteran backfield proved an invaluable asset. Left to right: Mike Strelbel, Frank Novak (co-captain), Gene Valesano (co-captain), Dick Koski.

BURT GUSTAFSON
End Coach

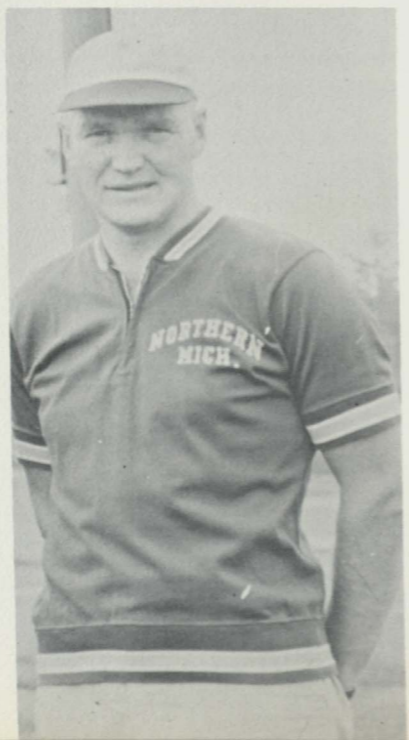

PAT NAUGHTON
Line Coach

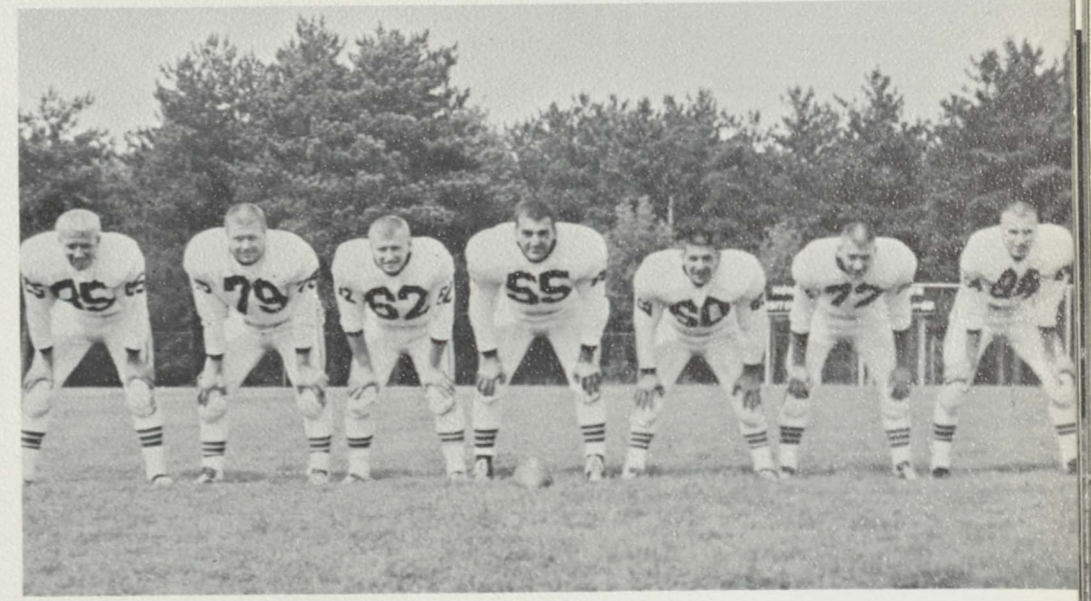

The Wildcat heavy line opened the way for the ball carrier. Left to right: Mike Mileski, Jim Welsh, Dick Sanoba, Jerry Goerlitz, Al Sandona (co-captain), Jim Trettin, Wayne Sickler.



Dick Sanoba throws a block for Mike Strebel.

Wayne Sickler pulls in another pass for a Northern touchdown. Wayne was Michigan's college scoring champion with 64 points.

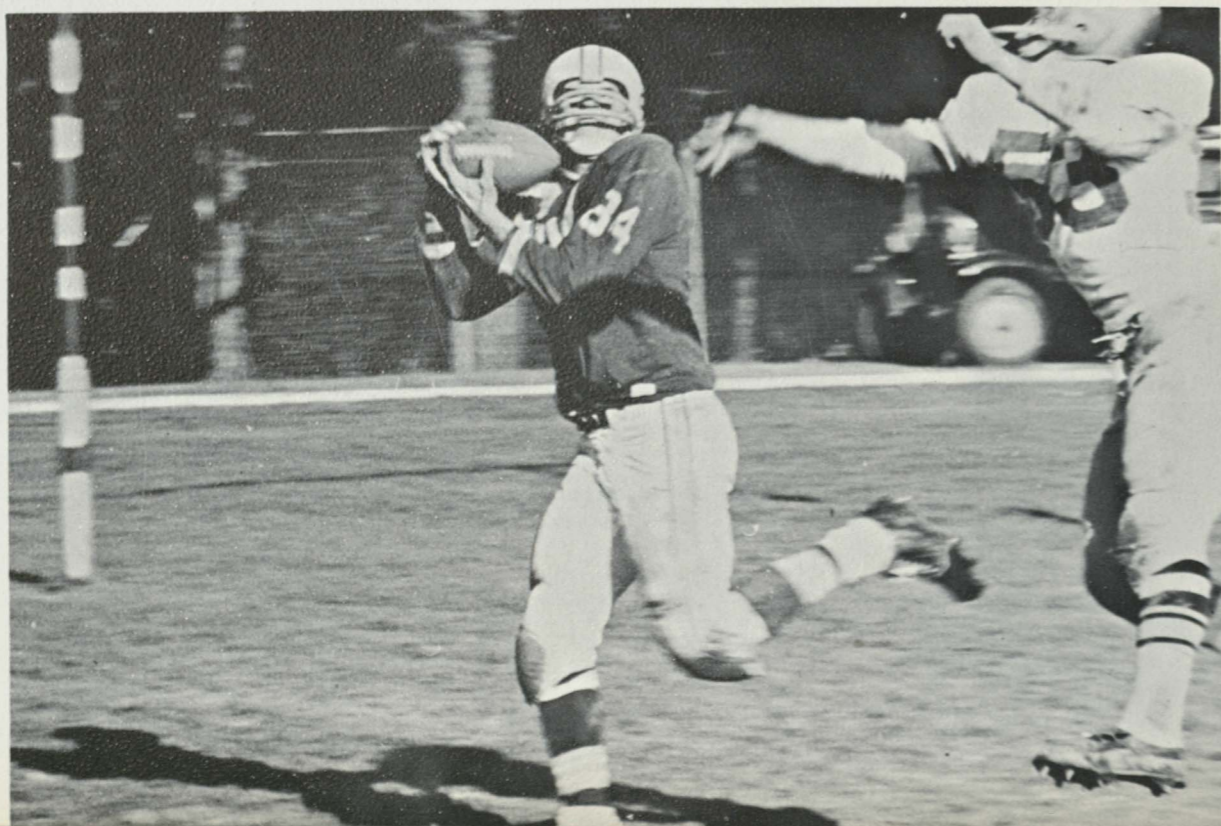

End Mike Mileski, who ranked high in scoring in Michigan, receives an accurate Frank Novak pass for a gain.

Wildcats Do Big Things In Basketball.

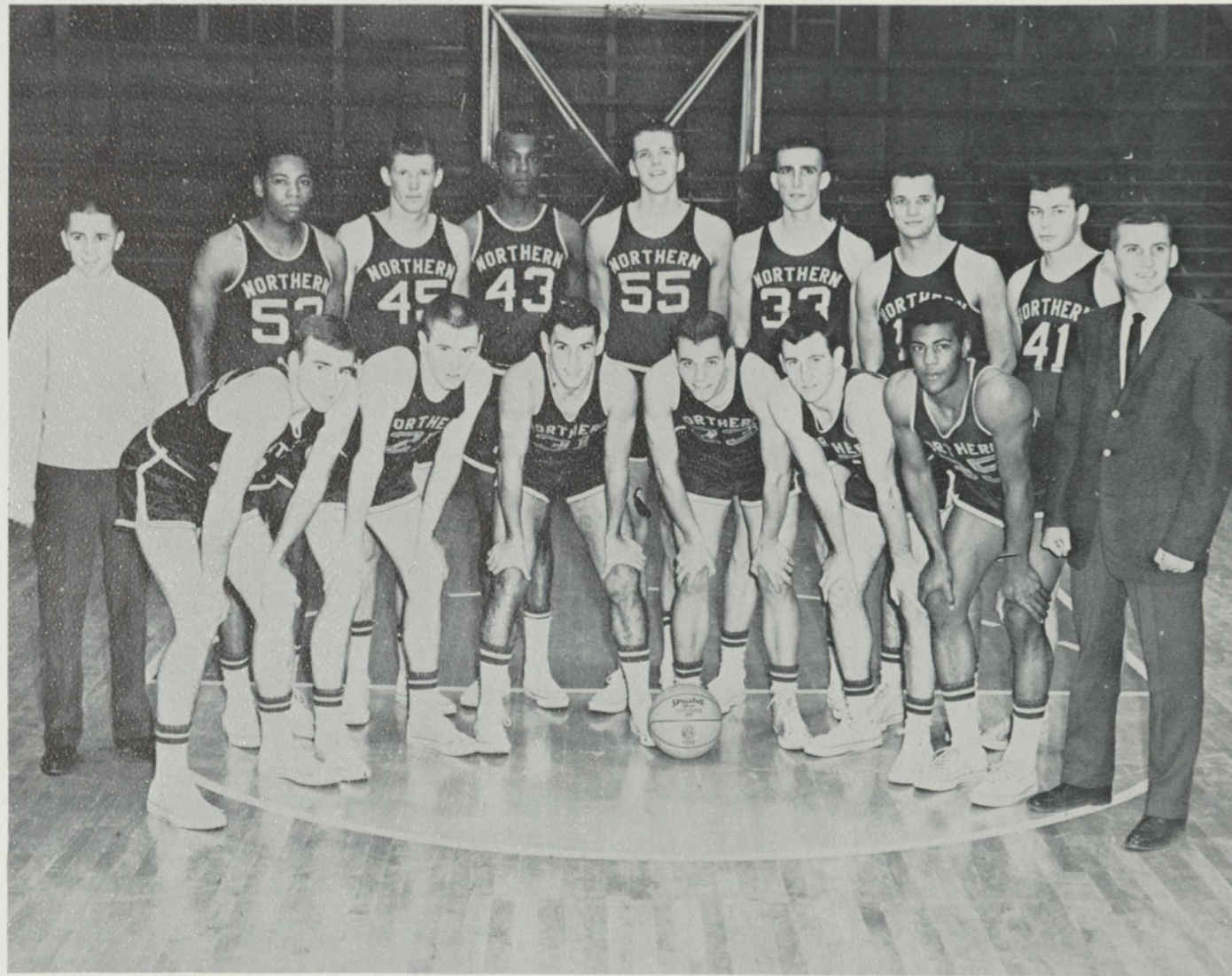

First row: Bob Pecotte, Phil Griffith, Jim Karabetsos, Pat Schloemer, Tim Bullock, Jerry Wright, Stan Albeck (coach). Second row: Gordie LeDuc (student manager), Bob Armstead, Duane Soine, John Brown, Gary Silc, Dave Cade, Ron Sliktas, John Hemr.

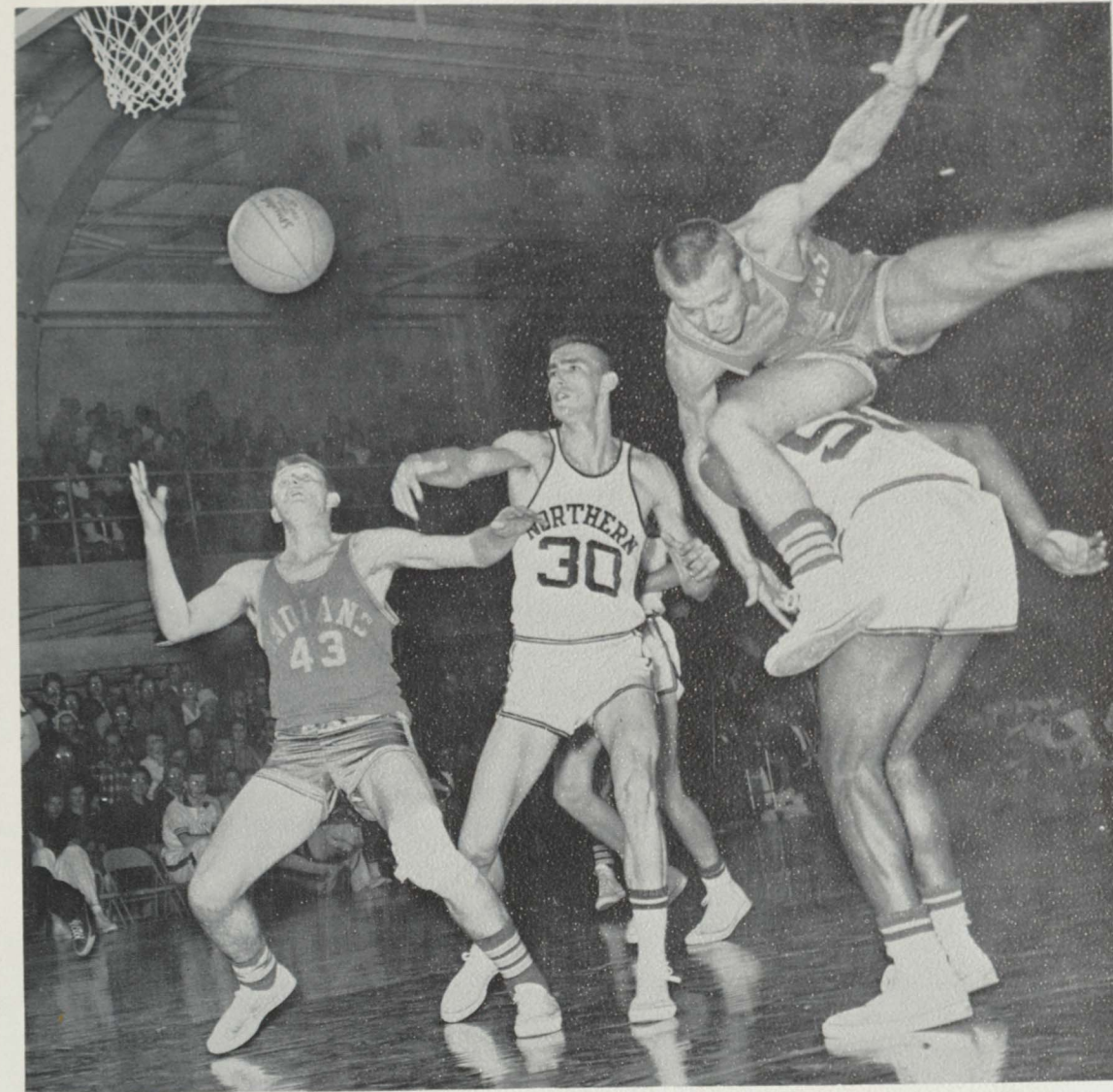

Did someone say that basketball is not a contact sport? The action was often rough-and-tumble this year.

The Northern Wildcat basketball team played their 1961-62 season to a 14-8 record. The record was not as impressive as Northern fans have become accustomed to in recent years, chiefly because the competition was of a higher caliber. The Wildcats dropped their opener to Michigan State after having defeated the Spartans in the 1960-61 season. Other major college powers which Northern faced this year were Tennessee State, Bradley, Marquette, and Wayne State. The only traditional rivals who overpowered the Cats were Ferris and St. Norbert.

Northern failed in a bid to represent Michigan at the NAIA tournament at Kansas City, Missouri when they were defeated by Ferris at season's end in a one game playoff. Ferris overpowered the Cats by a score of 74-60.

Coach Albeck's efforts were hampered throughout the year by injuries and ineligibility rulings. In spite of these handicaps, the team played an impressive brand of basketball. As always, Coach Albeck's philosophy was reflected in the team's play. They attempted to get off 85 to 90 shots from the field per game figuring that they could average one point per shot. They also worked for a defense that would keep the opponent under this 85 to 90 points.

The team was composed of freshmen and sophomores except for one senior and two juniors. Thus, with much promising talent among the younger players, the prospects for the coming years appear to be very good.

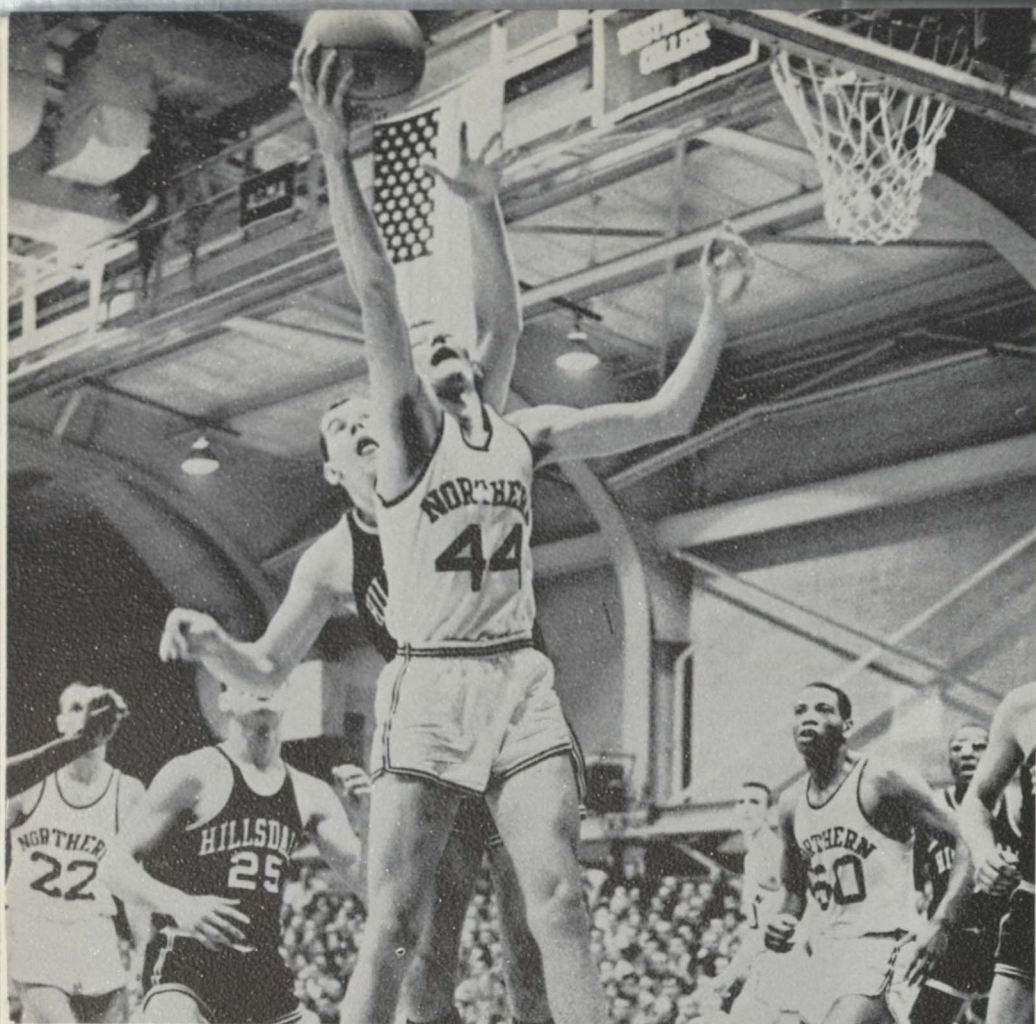

Freshman Duane Soine drives in for a layup against Hillsdale.

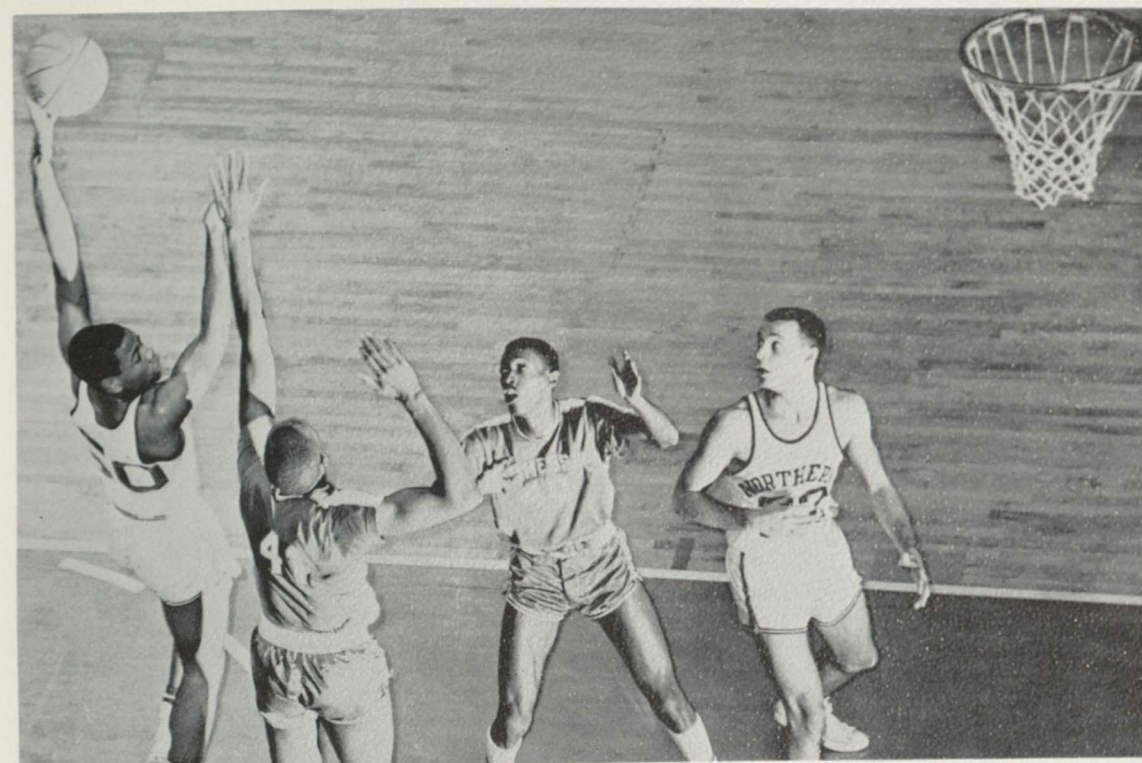

Bob Armstead tries a hook shot from center while Ron Sliktas watches for a most improbable rebound.

Dave Cade lets fly his unique push-hook shot against the Peru Olympic Team.

The Season's Record

Northern	59	Michigan State U.	75
Northern	77	Tennessee State	100
Northern	76	Bradley U.	100
Northern	60	Marquette U.	98
Northern	78	Michigan Tech.	60
Northern	98	St. Norbert College	73
Northern	94	Mankato State College	68
Northern	93	Michigan Tech.	78
Northern	65	Wayne State U.	66
Northern	107	Hillsdale College	95
Northern	76	Calvin College	74
Northern	91	Peru Olympic	64
Northern	74	Lewis College	62
Northern	83	Aquinas College	64
Northern	73	Ferris Institute	77
Northern	74	Alma College	52
Northern	80	Central Michigan U.	66
Northern	79	St. Norbert College	98
Northern	66	Ferris Institute	73
Northern	89	Alma College	62
Northern	72	U. of Minnesota (Duluth)	71
Northern	91	Aquinas	61



Now Tim, is that any way to treat our neighbors from the south?



The 1961 track team. First row: Dick Koski, Bill Rademacher, Ken Harwood, Tom Anderson, Jerry Annis, Pete Stephenson. Second row: Jim LaPointe (manager), Art Wenzlaff, Mike Mileski, Steve Johnson, Bob Beauchamp, Gary Bunders. Third row: Burt Gustafson (coach), Dick Arntzen, Gary Crawford, Al Washington, Curt Harper, Mike Turcheck, Dick Raymond.



Art Wenzlaff, like Al Washington and Curt Harper, has participated in national competition. He holds Northern's record in the javelin throw. Art is a junior.

Track and field men stir up the cinders

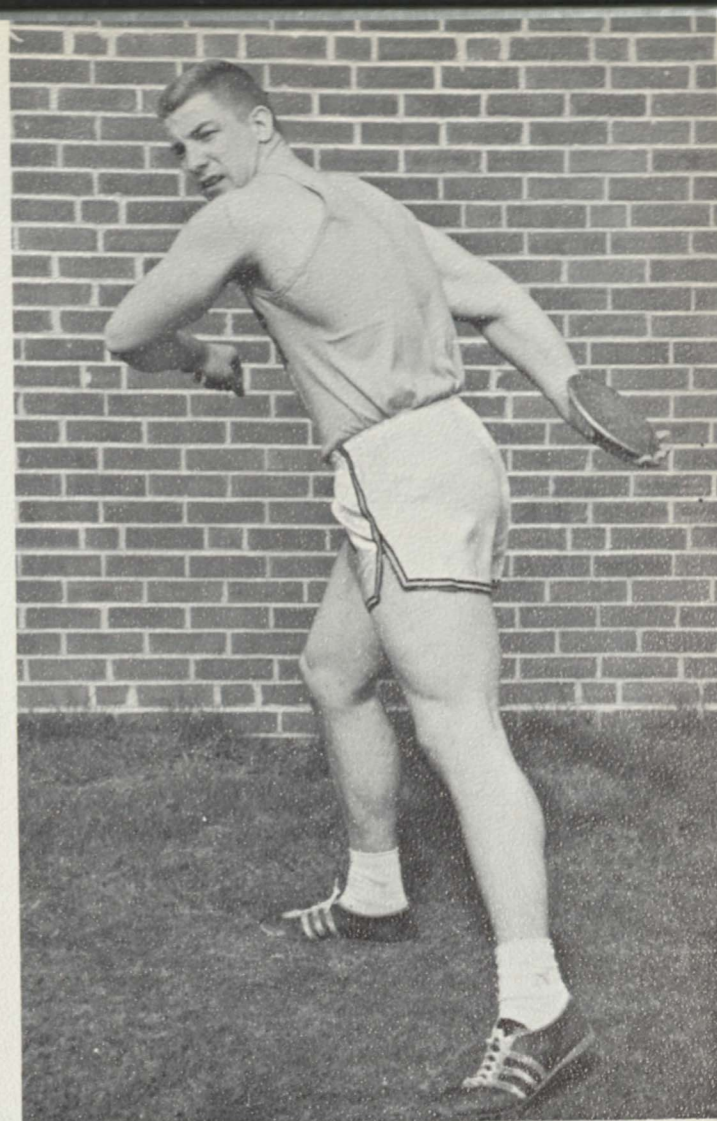

Senior Curt Harper is one of the outstanding small college shotput and discus men in the nation. He has performed well in national competition. Curt was named the most valuable member of the 1961 team and was elected team captain for this year.

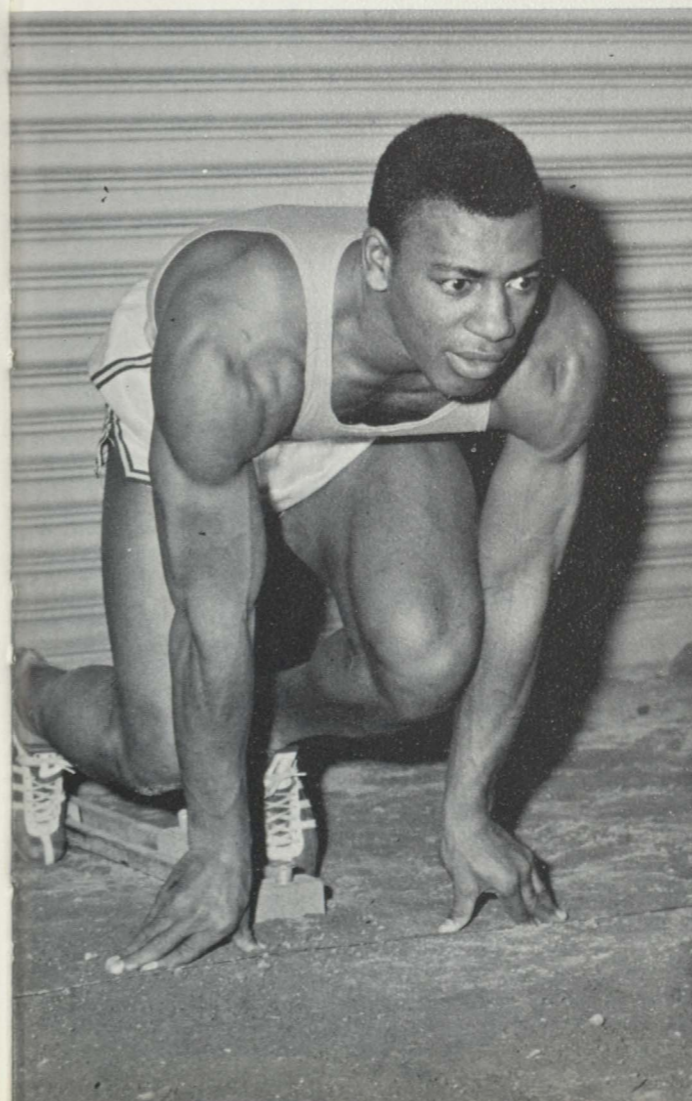

Al Washington, on January 14, 1961, tied the world's indoor record for the sixty yard dash at six seconds flat. A sophomore, Al has been a mainstay of the Northern track team for two years.



Men's ski captain Frank Bothwell springs into the air on the rocket run at Cliffs Ridge.

Kris Bolitho threads through a hairpin turn on the slalom run. Kris is one of five members of the women's ski team.



Ski Team

Members of the men's ski team are: Peter Williams, John Harkin, Frank Bothwell, Dean Krieg (trainer), Tom Gocha, Jim Acocks, and Mr. Schwitzgeobel (coach). Both men's and women's teams took first place at the Michigan Intercollegiate Ski Championships this year.



The Varsity Squad

First row: Patti Parkila, Jeanne Hanley, Pat Goldsworthy (captain). Second row: Judy Hereau, Gloria Lehtomaki, Barb Patierno.

Cheerleaders

The reserves.

Top to Bottom: Kathy Hruska, Pat Homa, Sally Luoma, Judy Pitrone.



The squad shows differing reactions to a decision of the referee.

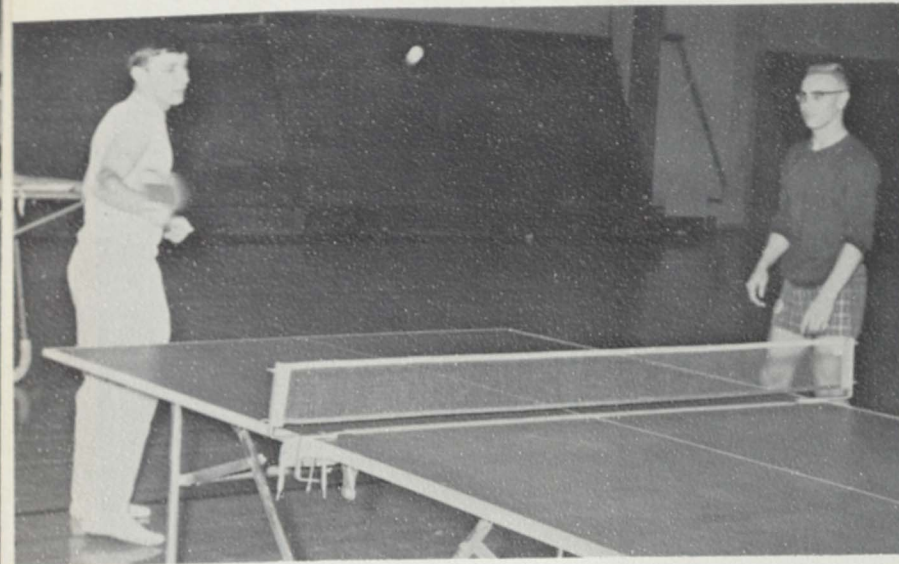

Ping-pong provides a popular pastime.

HPER

facilities are
available to all.



The spirit runs high in intramural basketball. Teams representing residence hall houses, fraternities, and other groups competed.



Graceful students demonstrate their skill at the high dive in Northern's pool.

Students flip over the trampoline in the HPER gym.

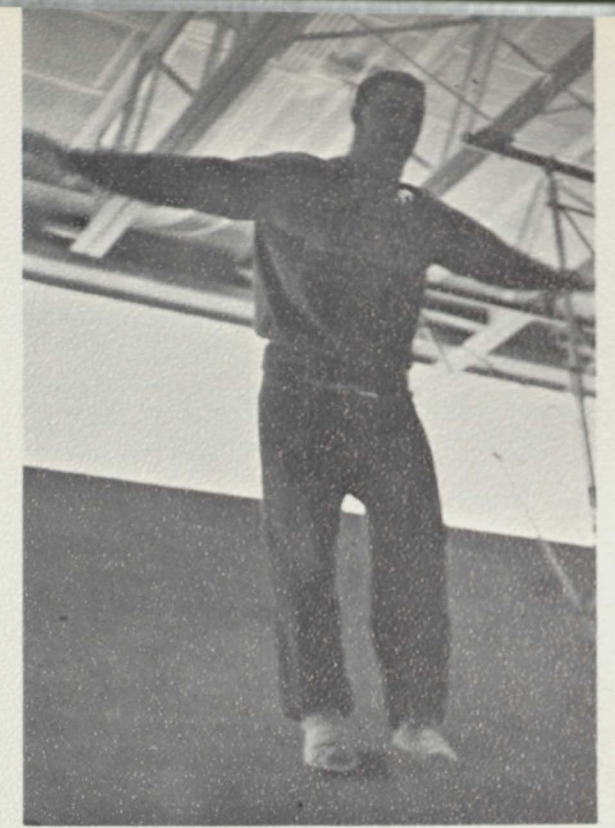

Through Clubs and organizations



Clubs and organizations fill many needs of the college student. There are religious groups for spiritual uplift and growth, departmental clubs for informal study in one's chosen field, special interest groups for diversified outlets of energy, and Greek groups for companionship and fellowship. The student who participates in club activities, working and playing with others, perfects another major aspect of the Total Man.

Blue Key

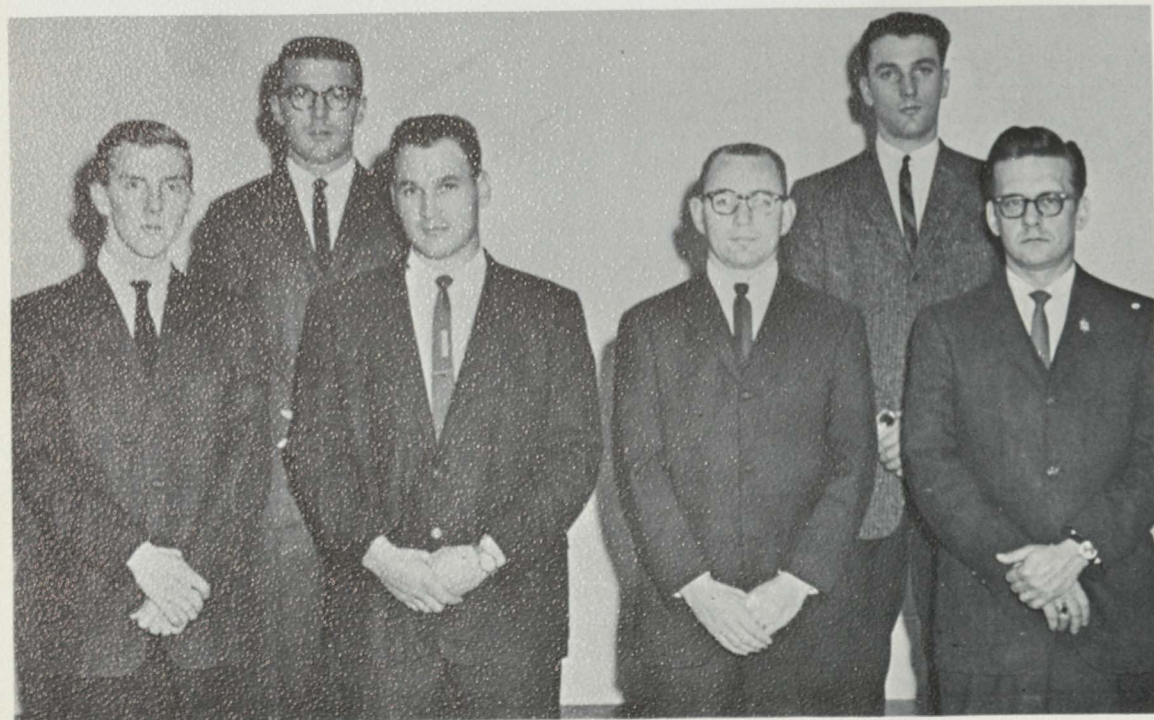

First row: Wayne Schroderus, Ivan Fende (sec.-treas.), Donald Kiva, Donn Hakanson. Second row: Ronald Brooks (pres.), Larry Sell.

Kappa Delta Pi Delta Zeta Chapter



First row: Patricia Wirtanen, Barbara Matonich, Judy Pohl, Mrs. Sylvia Belmore, Ruth Anderson, Billie Louise Sands, Karen Demers, Kathleen Peterson. Second row: Clara Lang, Evert Carlson, James M. Farrell, William Mason, Dale Heikkinen, Kathleen Rieboldt.

First row: Sharon Kent, Judy Christophersen, Anna Marie Kosonen (vice pres.), Rolana Schwitzgoebel (adviser), Bruce MacNeil (pres.), Priscilla Weir (sec.), Carolyn Maki Rundman (treas.), Mina Beck. Second row: Elizabeth Savage, Caryl Sundine, Nancy Wiseman, David Boyd, Ronald Rebella, Arlene Simula, Henrietta Nardi, Nina Haarala. Third row: Ethel Dobson, Shirley Lopez, Karen Malila, Aleck J. Halvorsen, Kenneth Jurmu, Mary Jo Bergdahl, Frances Tomberg, Ann Louise Harkin.



Alpha Phi Omega



First row: Ronald Cattelan (cor. sec.), Vincent Pelletier (rec. sec.), James Beckman (vice pres.), Charles Dedic. Second row: Karl Gipp (hist.), Gary Lee (vice pres.), Raymond Clemo (pres.), John Rosenau, James Farrell (treas.).



First row: John Cass, Douglas Harter, Ronald Stoor, Robert Kauppinen, Ernest Kaven. Second row: Earl Hilton (adviser), Lou Chappell, Ron Jacobson, Alan Sanders, Robert Fabbri, Jean Pearman (adviser).

First row: Francis Drake, Klaus Hinnenkamp, Wendell Pietchak, Mark Kronauer, Jack Ylitalo. Second row: Richard Sonderegger (adviser), Donald Bryson, David Wertanen, Richard Matthai, Raymond Johnson, Larry Thibault.





First row: Ann Louise Harkin, Mary Jane Tuominen, Susan Carter, Mrs. Holmes Boynton (adviser), Jamie Mulligan (sec.), Alice Darling. Second row: Ted Tackett (treas.), Scott Leismer (pres.), Donald Kiva.

Canterbury Club

Wesley Foundation

First row: Sharon Norton, Linda Taylor, Barbara Hale, Marcia Roberts, Judy Ann Lawrence, Wilma Barney, Carole Rheault, Peter Williams (pres.). Second row: Lois Olson (sec.), Susan Virgo, Edgar Partridge, Robley Morrison, Rev. Norbert W. Smith, W. Frederick Cutlip (adviser), Donna Kellogg, Janet MacDonald. Third row: Donald Balmer, Rodger Bengtson, Bryce Wheeler, John Meyer (treas.), William M. Biscomb (vice pres.), Douglas Trebilcock, Mrs. Fred Cutlip, Stan Havlick.



Lutheran Student Association



First row: Nancy Redmond, Judi Strolberg, Dolores Johnson, Virginia Jones, Marcia Peterson, Judy Beck, Gloria Ritola. Second row: Marylou Edberg, Douglas L. Harter, Paul Kangas, John Leppanen, Del Nickel (treas.), Shirley Carlson. Third row: John Sommers, George D. Kaven, Vernon Almquist, Jim Elder, James A. Beckman.

First row: Joy Kesatie, Diane Blomquist, Jane Sikkila, Mary Wainio (sec.), Karen Malila (vice pres.), Sharon Kent, Anna Marie Kosonen, Jeanne Zoellner. Second row: Bruce Johnson, Dale Heikkinen (pres.), James Vlahos, John Kiltinen, Dave Blomquist, Raymond Johnson, Cliff Laho. Third row: Thomas V. Asuma, Clarence M. Bjork (adviser), John C. Schultz (student pastor), Kenneth Lake, Kenneth Jurmu.



Westminster Club



First row: Glenna Peterson, Jean E. Cooley, Lois Clark (sec.-treas.), Cathie Schulte, Daryl Stephenson, Joan Laycock, Barbara Ehle, Anna Watson. Second row: Margaret Wellman, Dan Ewers, Jerry Hedman, David Timberlake, Mutu Gethoi (vice pres.), Sharon Strong.

First row: Margaret Suino, Alice M. Lawrence, Karen Sharkey, Kay O'Neill, Pat Glantz, Rose Shiverski, Ann Johnson, Judy Christophersen (vice pres.), Alice Pawlicki. Second row: Flora Loubert (adviser), John Moffat, Jiggs LeBlanc, Donald J. Bryson (pres.), Gary F. Lee, Ronald M. Cattelan (treas.). Third row: Tom Dunleavy, Ernie Aimone, Tom Mansfield, Joseph D. Buys, Richard Seeg. Not pictured: John Joseph Kurnik.

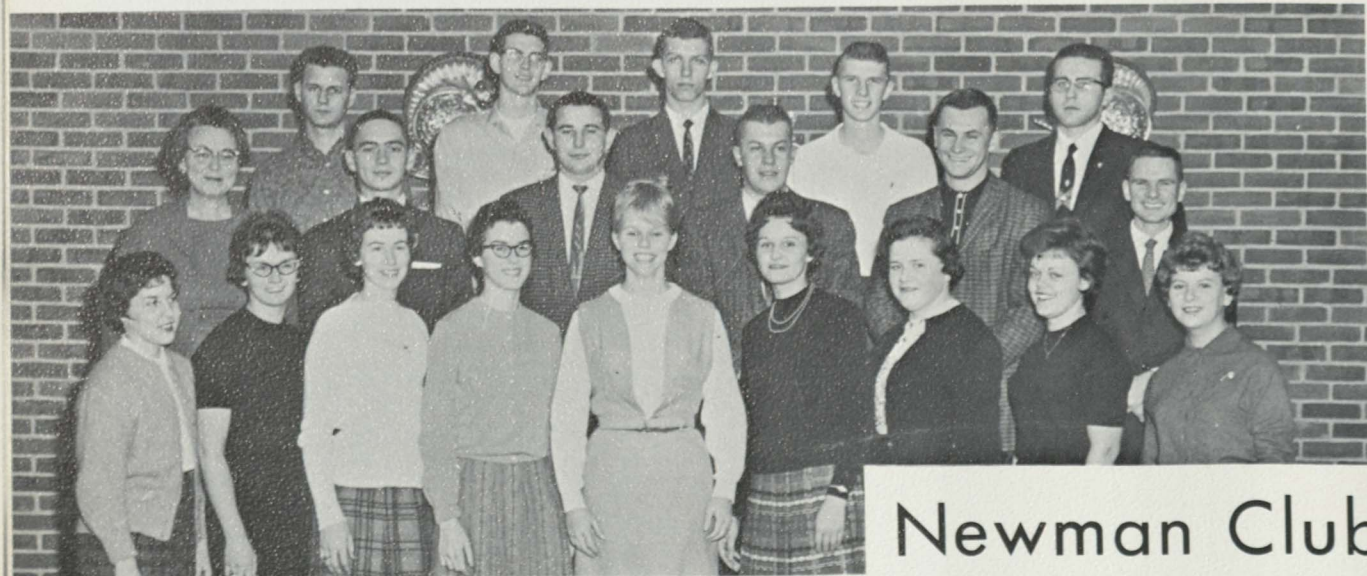

Newman Club

Newman Club



First row: Mary Bayerl, Kaye Bardon, Gwendolyn Bartczak, Judith Boyce, Jeanne Hanley, Pat Bray, Karen Laurich, Eileen Carpenedo, Anabelle Reed. Second row: Christine Rabitoy, Diane Dravland, Paula Muvrin, Margaret Walsh, Carolyn Voegtline, Mary Lou Eickman, Mary Clare Wickley, Antoinette Malnar. Third row: Janice Primeau, Gail Roell, Lawrence Forgala, Father Stephen, OFM Cap. (chaplain), Harold Amos, John T. Cass, Jr., Mary Jane Poupore, Sharon Roell.

First row: Joan Errico, Patricia Bauer, Mary Wheeler, Janet R. Dashnier, Marianne Arnestad, Rochelle Pfenning, Carolyn Strable, Gloria R. Groleau, Rosalyn Schmidt. Second row: Kathy Pachmayer, Gerry Lagos, Marilyn T. Mulzer, Sandy L. Haynes, Sheila Slattery, Carol Hebert, Mary B. Nelson, Kay Connors, Kay Schwartz. Third row: Kathleen Rieboldt, Joan Boneville, Tom Ryan, Peter Derocher, Raymond T. Clement, Robert C. Knaack, Rosalyn Polich, Veronica Roberts.



Inter Varsity Club



First row: Marie Wood, Kathleen I. Nylund, Alice Anderson, Patricia Beery, Ann Roberts, Barbara Hancock, Mina Beck, Kathryn Mallmann. Second row: Winfield Lindeman, Alice Lindstrom, JoAnn Peterson, Florence Gustafson (sec.-treas.), Ronald Nordin (vice pres.), Barbara Eklund, Patricia Rossin. Third row: Gerald Smith, Robert J. Nordin, Joe Today, Jan D. LeDuc, Clyde Anderson (pres.).

Social Science Club



First row: Kenneth Jurmu (treas.), Judy Wright (sec.), John P. Johansen (adviser), Mary Ruth Johnson (vice pres.), Vincent G. Pelletier. Second row: Dale VanRemortel, John W. Buckbee, Stanley K. Lahti, Roger S. Ashley, Anthony Briski.

Le Cercle Francais



First row: David R. Morin, Miriam Blomquist, Kathleen Rieboldt (chairman), Flora Loubert (adviser), Carl Coe. Second row: Yvonne A. Lee, George J. Lee, Rosemarie Weidner.

Spanish Club



First row: Jean Swanson, Carl Coe (pres.), Wayne P. Johnson (vice pres.), Sally J. Anderson (sec.-treas.), Carolyn Maki Rundman. Second row: Rosemarie Weidner, Joseph Sanchez, Jim Elder, Greg Juarez, Kathleen Rieboldt, Madeleine Rubin de la Barbolla (adviser).

Industrial Arts Club



First row: K. A. Wahtera (adviser), Marvin Krueger (adviser), Duane Hord, Eugene Pezzotti, Conrad Bruce, Evert Carlson, Robert South (cor. sec.), Edward Cory (sec.), Joseph Sacchetti (pres), Roger Imhoff (vice pres.), Peter Chevrette (treas.), Arthur Neiger, Arthur Jersild (adviser). Second row: Bob Matzo, Paul Seppala, Douglas Harter, Donald Balmer, Charles Blanck, John Kurnik, William Gutzman, Michael Gregoire, John Kimichik, Ed Partridge, Raynold Heikkila, Bruce Johnson.

HPER Club



First row: Pat Homa, Sharon Demko, Patricia Lomas, Suzanne Temple, Judith Boyce, Gerry Lagos, Cookie Barney, Marianne Arnestad, Judith Strolberg. Second row: Clyde Anderson, Sandra Smith, Bobbi Smith (treas.), Priscilla Weir, Georgeanne Laitala (sec.), Barbara Eklund, Antoinette Malnar, Betsy Hale, Lory Ross, Richard Nobert. Third row: Joe Todey, Raymond Johnson, Tom Renier, Howes Smith, Mike Strebel, Mike Mileski, James Karabetsos, Don Meyers, Ronald Rebella, Gordon LeDuc (pres.).

First row: Robert Taipala, Miller Schuck, Richard Campbell, Geno Marana, Loren Haulotte, Dennis Carlson, Allan Revall, Larry Thibault, Robert Myotte, Gary Nyquist, Del Nickel, Thomas Zdanio. Second row: Ruth Lawson, George Finco, William Mason, Joseph Bussone, Edward Brinkman, Lowell Larson, Robert Jacobson, Terrence Johnson, David Lindstrom, David Kivela, Daniel Gasperini, Robert Seaton.



Home Economics Club



First row: Rosemary Leach, Eileen Carpenedo, Denise Bullock, Elsie Tonkin, Florence Gustafson (sec.), Esther Ferns, Joan Brown (treas.), Billie Sands, Carol Steele, Geraldine Charles, Diane Bacon. Second row: Sara Berglund, Janis Freis, Barbara Hale, Karen Johnson, Rose Shiverski, Ann Roberts, Dorothy Hansen, Christine Johnston, Pat Olive.



Prometheus Club

First row: Larry J. Sell (pres.), Judy Jechna, Karen Dagenais, Bartin T. Smith, Dr. Emerson E. Garver (co-adviser), Dr. Roy E. Health (adviser), Frances Tomberg (vice pres.), Natalie Warshawsky, Shirley Carlson (sec.). Second row: Ronald Stoor, Steve Gervae, Richard L. Seeg, Raymond J. Johnson, Robert Knaack, David Ross, John Hafeman, Joseph C. Roberts, Raymond Richel, John Foster.



Mathematics Club

First row: Mina Beck, Carolyn Strable, Christine Ann Pohjala, Mary Lou Eickman, Sandra Spagnoletti (sec.), Margaret Erickson. Second row: Ron Jacobson, Raymond J. Johnson (pres.), Paul Kangas (vice pres.), Vern Almquist, Robert Knaack, Donald Karvonen, Kenneth Lake (treas.). Not pictured: John Joseph Kurnik.

Cambium Club



First row: Sylvia Belmore, Dorothy Luoma, Gordon D. Gill (adviser), Francis Opolka (treas.), John Sommers (vice pres.), Cliff Laho (pres.), Shirley Johnson (sec.), Charlotte Ziem, Carolyn Voegtline. Second row: Wayne Finman, Robert Bray, Edward Davidson, Peter Johnson, Nils Larson, Gene Dekeyser, Eugene Syrjala, Peter DeDecker, George Stockero, Mike Conte, Paul Carilli, David Soo, Merle Anderson.



First row: Peter F. Johnson, James Vlahos, Rose Marie Frantz, Diana Kaltenbach, Del Shevy, Blaine L. Smith, John Kiltinen. Second row: James Thomas, Edward A. Mendelin, Jim Carli, Mrs. Holmes Boynton, Richard Seeg, David Soo.

Commercial Club



First row: Gwendolyn Bartczak, Blanche Deibert (treas.), Patricia Cattani (vice pres.), Lorna Weddle (adviser), Charles Hill (pres.), Sharon Sarasin (sec.), Marcelene Aho, Jean Cooley. Second row: Merideth Huska, Judi Nardelli, Delores Sartori, Roselyn Chaltry, Gary Korvela, John Champine, Frederick Rantala, Caryl Sundine, Jane Rocconi, Gloria, Ritola, Arlene Simula.

Business Administration Club



First row: Ken Fish (pres.), Gerald Imhoff (vice pres.), Carl Block (adviser), Julia Maves (cor. sec.), Nancy Redmond, Gretchen Stenglein (treas.), Fay Anderson, Jean Erickson, Daniel Zwemer (adviser), Jack Ylitalo, Wesley Campbell. Second row: Gary Greene, John DeRocher, Brian DeRoche, Wayne Hubbard, Dennis Keough, Steve Paquette, Bill Biscomb, Robert Darr, Richard Matthai, Thomas Ryan, Tom Spear, Peter Derocher, James Meyland, Ronald St. Martin, Stan Havlick, John Frechette.

Klef Klub



First row: Neil Lacasse, Marcia Peterson, Dolores Johnson, Joan Boneville, Corinne Abraham, Ann Miron (treas.), Mina C. Beck, Susan Kivela, Judy Lawrence, Patricia Beery, F. L. Wareham. Second row: Ken Duquaine, Dr. Harold E. Wright (adviser), Ted Robertson, Dan Ewers, Donald Bruner, Bob Anderson, Alex Ramsay, Charles Belanger (pres.), Carl Anderson, Parnell Basanese, Donald Brown (vice pres.), John Carl Williams, Robert G. Schiltz, Joseph Patterson, Donald Keranen.

Student International Club

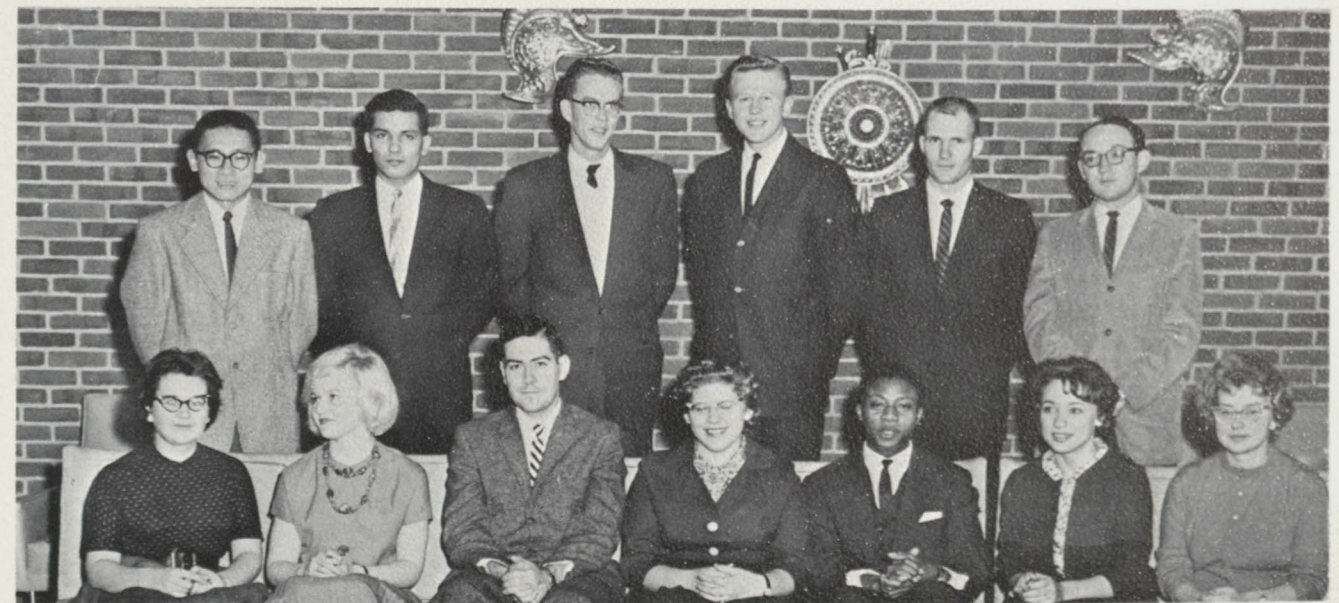

First row: Anna Watson, Sigurbjorg Benediktsson, Marvin Penton (adviser), Mary E. Slocum (pres.), Mutu G. Gethoi (vice pres.), Dorothy Sandstrom (sec.-treas.), Barbara Ehle. Second row: David Soo, Peter Diol, Jim Scholar, Larry Richards, Raymond J. Johnson, John W. Buckbee.



First row: Cathie Schulte, Dolores Johnson, Sandra Pearman, Michele Sneed, Veronica Garceau, Deanna Johnson, Mary Pelissier. Second row: Anthony Briski, Stanley Lahti, Jeffrey S. Mirate, Jon Walters, Frank Scozzafave, Chuck Harris, Lawrence B. Boyer. Third row: Len Trasciatti, James Gaugh, Peter Derocher, Larry Bjork, William Moore, John Bishop, Fred Everling, Mel Ploennies.

Young Democrats



First row: John Robertson (vice pres.), John W. Buckbee (hist.).
Second row: Thomas Bengtson (pres.), John P. Johansen (ad-
viser), Timothy A. Bengtson (treas.). Not pictured: Bernadine
Tanguay (sec.).



First row: Marcine Sylvia Schmidt, Sandra L. Gayan, Charlotte M. Ziem, Sharyn Sunquist, Marcia K. Roberts, Alice M. Lawrence, Jane P. Sikkila. Second row: Douglas L. Harter, John Moffat, Ronald Rice, Donald Karvonen, Larry Richards, Robert Skuggen, Walter M. Klimas, Douglas Trebilcock, Richard Landeck.

Young Republicans



First row: Barbara Lofgren (sec.), Georgeanne Laitala (cor. sec.).
Second row: Keith E. Molin (pres.), Conrad H. Rader (treas.),
Mike Brown (vice pres.).

Association for Childhood Education



First row: Mary Jo Maki, Sharon Norton (hist.), Elizabeth Dufflo, Nancy Hardy, Janet MacDonald, Pam Johnson, Anna Marie Kosonen, Janice Petzoid, Barbara Jacques, Nina Haarala (pres.), Doris Jaroneski, Nancy Ellis. Second row: Barbara Kalemba, Susan Campbell, Nancy Ducheny, Mary Clare Wickley, Judy Christophersen, Shirley Seppala (treas.), Lois Olson, Carol Schultz (vice pres.), Bonnie Lynn Lawrie, Karen Malila (rec. sec.), Virginia Hampton, Joan Hebert. Third row: Jean Schmidt, Mary Jo Bergdahl, Jean Larson, Kathy Perpich, Beverly Malnar (cor. sec.), Kay Manty, Melisse Lancour, Patti Eusebio, Nancy Hite, Shirley Whipple.

Student National Education Association



First row: Kathleen Rieboldt, Kay Manty, Ilona Rubatt, Clara Lang (vice pres.), Mary Anguilm (sec.), Mary E. Slocum, Janet Olson, Mary Ruth Johnson. Second row: Cliff Laho, Fabian Tasson, Kenneth Jurmu, John Joseph Kurnik, Jason S. Flower (adviser), Ronald C. Brooks (pres.), Donn Hakanson, John J. Talerico.

Future Youth Leaders



First row: Marie Wood, Marylou Edberg (sec.), Diane Blomquist (vice pres.), Joan Brown. Second row: Bettie Roberts, Carolyn Voegtline, Arthur Jersild (adviser), Elizabeth Whybrew (pres.).

Tempo Ski Club



First row: Vivian Akel, Jane Goodman (sec.), James Acocks (vice pres.), John Hansen (treas.), Peter H. Williams (pres.), Betsy Hale (hist.), Sue Madsen, Sydella Tiberi. Second row: Dorothy Woodbridge, Stan Havlick, Kenneth Haagensen, Jim Elder Frank Shumsky, David Ochander, Sam Elder, Richard Landeck, Lois Clark.

N Club



First row: Wayne Sickler, James Welsh, P. J. Naughton (adviser), James Trettin (treas.), Mike Mileski (pres.), Art Wenzlaff (vice pres.), Norman Shevy, Robert Kalbfleisch. Second row: Gordy LeDuc (sec.), Al Sandona, Frank Bothwell, Dick Koski, William White, Oscar Nelson, Tom Renier, Howse Smith, Mike Strelbel, Gary Shanley, Al Bolan, Harry Peterson, David Wurzer, Kenneth Harwood, Bill Hamor, Charles E. Blossfield, James Karabetos.

Lighly Los



First row: John Monsma (adviser), Meredith Van Effen, Sharon Norton, Marcia Roberts, Judi Strolberg, Mardi Black, Suzanne Temple, Cathie Schulte, Edward Mendelin. Second row: Dorothy Hansen, Mary Helen McLean, Joan Boneville, Alice M. Lawrence, Daryl Stephenson (sec.), Roselyn Chaltry (vice pres.), Gail Byant, Jean E. Cooley, Donald Balmer. Third row: Bill Norton (treas.), Larry Holochwost, Gary Andary, William R. Nordstrom, Michael Cochran, Dean C. Bach, James Kahler, John Moffat (pres.).

Women's Recreational Association



First row: Judith Boyce (pres.), Patti Lomas (sec.-treas.), Daryl Stephenson, Betsy Hale (vice pres.), Suzanne Temple, Virginia Hampton. Second row: Darleen Sparapani, Carolyn Strable, Nancy Hardy, Judi Strolberg, Donna Kellogg, Cookie Barney, Bonnie Hupy. Third row: Gerry Lagos, Barbara Mattila, Jean E. Cooley, Gail Roell, Sandra Smith, Norma Benti, Lory Ross, Pat Homa.

Bowling Club



First row: Philip Junkkari, Gilbert Bengtson, Edward Farrell, Arthur Dahlstrom (pres.), Van Thayer (sec.), Gordon Cantwell, George Merkle. Second row: Roy Owens, James White, Richard White, Rick Smart, James Finch, Joe Today, Kenneth Bertetto, James Acocks, Steve Klein.

Veterans' Club



First row: Bill Clarke, James Laine, Thomas Berutti, Ivan J. Fende (vice pres.), Jack Myers (adviser), Robert Possanza, Allan Revall, Richard Sane. Second row: Ronald Nier, Kurt Turner, William M. Lohela, Richard Bonetti, Bruce E. Mihelich, Thomas Karjala, Robert J. Kauppinen, Don Ozzello, Francis R. Drake, Dan Flaminio.

Student Wives



First row: Beverly Holm (treas.), Judy Griffith (sec.), Linda Boyd, Marlene Nier, Marian Bertetto, Maxine Penglase, Barbara DeDecker, Judie Lucci. Second row: Sharon Gardiner, Ann Savitski, Karen Christensen, Marjorie Carlson, Karen Cory (pres.), Carolyr Humphrey, Pat Schaefer.



Radio Club

First row: John Kiltinen (pres.), Richard Seeg (treas.), Arthur B. Neiger (adviser), Sandy Haynes (sec.). Second row: Louis Smith, Barry Berning, Allen Salmi (vice pres.).

The Masquers



First row: Natalie Warshawsky, Virginia Forslund, Mardi Black, Kay Cisewski (treas.), Marge Olds (pres.), Kay Connors (sec.), Gwen Csmarich, Shirley Johnson. Second row: James L. Rapport (adviser), Stanley K. Lahti, Edward D. Cory, Paul Carollo, Robert Brown, Vincent G. Pelletier.

Beta Omega Tau



First row: Mary Hogan, Nina Haarala, Patricia Micklow, Nancy LeSage, Carol Aho, Darlene Murphy, Sharon Williams, Peggy Lofaro, Sheila Slattery. Second row: Margaret Olds, Ellen Arnell, Joellyn Vanni, Marlene LeGreve, Beverly Malnar, Jan Benko, Jeanne Richards, Barbara Carollo, Sally Newville, Jeanette Thomas.



First row: Sandra Nelson, Pat Olive, Sis Izzo, Barbara Zitner, Barbara Matonich, Mary Jane Tuominen, Janie Wilson, Mary Jo Bergdahl, Janet Fassbender. Second row: Diana Zettle, Susanne Cossette, Joan Hansen, Jeanie Brainerd, Mary Ann Martin, Gwen Csmarich, Georgeanne Laitala, Mary Wainio, Kay Manty, Doris Godell.



First row: Anita Larson (sec.), Jane Rocconi (vice-pres.). Second row: Joy Holman (pres.), Mrs. Nellie Johnson (adviser), Ann Johnson (treas.).



First row: Nancy Wiseman (vice pres.), Mrs. Edwin Wilmer (adviser), Mary Boisness (pres.). Second row: Judy Christophersen (treas.), Carole Schwemin (sec.).



First row: Barbara Lehto, Heidi Kell, Mimi Kell, Kaye Lundahl, Judith Lundgren, Alice Darling, Dorothy Sandstrom, Miriam Blomquist, Delores Sartori, Judy Holman, Mary Helen McLean, Sharon DeBernardi. Second row: Judy Stelzel, Mary Alice Bowerman, Joan Boneville, Frances Tomberg, Barbara Johnson, Marcia Williams, Judy Eliason, Sharon Lytikainen, Caryl Sundine, Jean Swanson, Elizabeth Savage, Cerona Christensen, Sandy Laitala.

Delta Sigma Nu



First row: Sally Gullman, Judy Murk, Joan Vnette, Marge Seavoy, Susy Pohl, Mary Anguilm, Kathleen Jaakola, Mary Jo Roman, Gwendolyn Bartzak, Aurelia Sarvello, Karin Keppler. Second row: Gloria Lehtomaki, Gail Hoppe, Particia Wirtanen, Ilona Harwood, Susan Ebbesen, Kay Marie Heinske, Roselyn Chaltry, Deanna Dowd, Corinne Abraham, Joanne Neuens, Judy Pohl, Judy Parent.



Gamma Phi Alpha

Nancy Hite (sec.), Marijene Swanson (pres.), Sharyn Sundquist (treas.), Jackie Ryerse (vice pres.).

First row: Sharon Lofgren, Nancy Hite, Karen Demers, Marijene Swanson, Sharyn Sundquist, Jackie Ryerse, Barbara Lofgren. Second row: Carol Steele, Virginia Hintsala (adviser), Melisse Lancour, Lois Olson, Ann Louise Harkin, Rosalyn Polich, Miss Marjorie Petersen (adviser).



First row: Luanne Ruona, Kay Connors, Careen Comsineau, Ann Goldworthy, Christine Koljonen, Pat Goldworthy, Gretchen Stenglein, Betty Warshawshy, Sally Kay Thomson, Janet Sclater. Second row: Bonnie Halvorsen, Margaret Arcari, J. Cathi, Nicoson, Linda Lagerquist, Julie Fortino, Patti Parkila, Kay Cisewski, Jean Lutey, Janet Aldridge, Grace Voelker, Carol Marcoe, Julie Gingrass, Lynn Bruce, Carol Southard.

Kappa Phi Chi



First row: Mrs. Joan Leach (adviser), Janet Sclater (treas.), Miss Margaret DeLoach (adviser). Second row: Bonnie Halvorsen (sec.), Jean Lutey (pres.), Luanne Ruona (vice pres.).

Panhellenic Council



First row: Jackie Ryerse, Marijene Swanson, Nancy Wiseman (sec.-treas.), Mary Bolsness. Second row: Jane Rocconi, Luanne Ruona, Jean Lutey, Joy Holman.

Interfraternity Council

First row: Dirk Manson (pres.), Cliff Laho (sec.), Gerald DeBernardi (treas.), Joe Magnino. Second row: Jeff DeGayner, Ronald Rice, Robert F. Davio, James Humphrey.



Phi Kappa Tau Gamma Delta Chapter



First row: Cliff Laho, Dan Wright (pres.), Donald Sedlar (treas.), Robert D. Carroll, Roger J. Klatt (vice pres.). Second row: John P. Johansen (adviser), Arnold Hungerford (sec.), Ronald A. Robertson, Thomas J. Richer, Robert E. Moore (adviser).

First row: Edward J. Hungerford Jr., Barry Notarius, Carl W. Anderson, Kurt Olson, Jeffrey Mirate, Ronald Dahlquist, Richard D. Heikila, Ronald Johnson, Dave Blomquist. Second row: Robert Brown, Gordon K. Lind, David Ochander, Dennie Ende, John Milkowski, Gary Barnowske, Richard A. Lauzon, Paul Suomi, Ronald Rice, Jack F. Arnie.



Phi Theta Pi



First row: Richard L. Arntzen, David E. Olson, Warren D. Bushey, Peter Adami, William Purmort, John L. Erck. Second row: Tom Allhouse, Timothy A. Bengtson, William Potvin, Charles Belanger Jr., Jim Hall, Conrad Rader, Edward Cory, Thomas Bengtson.



First row: Arthur J. Brown, Mike Vjall, John Krogdahl, James Surrell, Dirk Manson, Larry Baker. Second row: Scott Leismer, Earl Kreisa, Edward A. Mendelin, John S. Nelson, Parnell Basanese, Paul Carollo, Rudy Johnson.

First row: Harold Dorf, Clifford Olsson, Bill Adams, David Melin (treas.), Thomas Niemi, Gregory Kunesh (pres.), William Norton (vice pres.), Eugene Whitehouse (adviser). Second row: George Bell, John Champine, Sam Elder, Michael J. Marcoe, Robert F. Davio, Gary Andary, Dick Lamack.



Tau Kappa Epsilon Theta Iota Chapter



First row: Don Chamberlain, Mike Conte, Rudolph P. Lawrence, George Merkle, Merle W. Anderson, Panagiot Peter Grivas, John Gardiner, Bill Aldrich, Jim Dingman, Robert Urmanic, James Tarsi, Ernie Gendron, William K. Jensen. Second row: Gary F. Alkire, Gary Zuk, Don Stratton, Jeff DeGayner, Bill Biscomb, James Welsh, Raymond F. Johnson, Robert Knaack, Al Bolan, Val White, Reg Rye, James R. Maher.



First row: Gary Finman (chaplain), Ken Brett (prytanis), Robert Ferguson (vice pres.), James Humphrey (hegemon), Nomran Plattenberg (histor). Second row: Aurele A. Durocher (adviser), Paul Finstrom crysophylos), Kenneth Martin (sergeant-at-arms), Donald Kiva (sec.), Martin L. Kopenski (adviser).

Theta Omicron Rho Colony of Delta Sigma Phi



First row: Gerald DeBernardi (vice pres.), Joe Magnino (pres.), James R. Wilkinson (adviser).
Second row: Richard V. Kolar (treas.), Richard S. Williams (sergeant-at-arms), Dave Adriaens (sec.).



First row: James Fish, Michael Brown, Lee Arcure, George Wanska, Michael J. Frang, Jim Utter, Archie Johnson. Second row: Dennis Kind, Scott French, Lyn Veaser, John Aschom, Donald Keranen, Walter M. Klimas, Gary R. Martindale, Roger Casanova, Ronald I. Rebella. Third row: Martin A. Cleven, Frank X. Shumsky, James Barr, Cal Karr, David P. Mickelsen, Arthur P. Adriaens, Rudy Cerasolo, Bob Anderson, Tom Spear, Jim Carli.

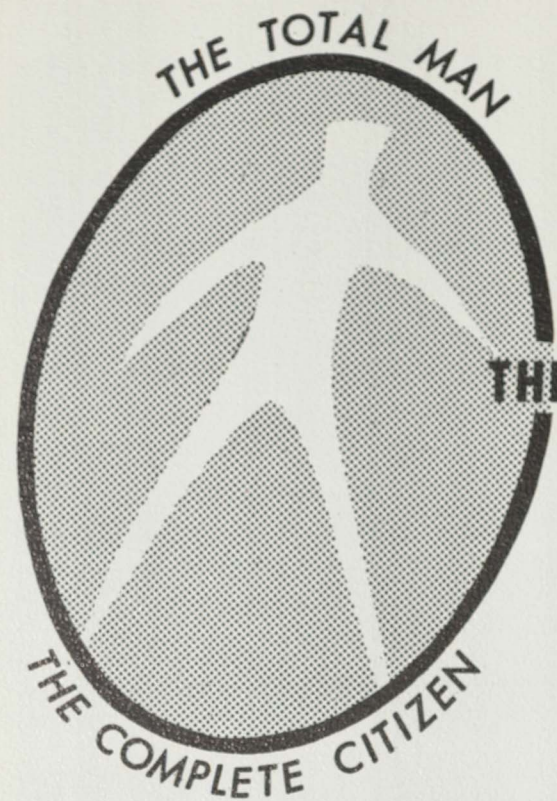

THE SENIOR

"We congratulate the seniors upon the completion of their undergraduate careers at Northern, but we would remind them that learning is a life-long process and that many new and valuable experiences lie ahead of them. We shall have many satisfactions if, through their years at Northern, they have developed a keen desire to keep on learning as long as they live.

"We hope their memories of Northern will evoke deep satisfaction and pride as they turn the pages of this book. We wish for them a future complete with the rewards of a life of vital purpose, personal achievement, and significant service."

Dr. Edgar L. Harden



Corinne A. Abraham
Iron Mountain
Music Education



William C. Adams
Gladstone
Secondary Education



Inez Adamson
Iron River
Elementary Education



William N. Aldrich
Hancock
Liberal Arts



Harold Amos
Greenland
Secondary Education



Seniors

Clyde Anderson
Wallace
H.P.E.R.



Katherine Anderson
Felch
Elementary Education



Jerry Bruce Annis
Oshkosh, Wisconsin
H.P.E.R.

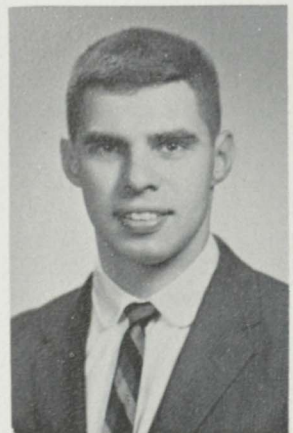

Margaret Arcari
Ishpeming
Elementary Education



Walter Ark
Mass
Secondary Education



Julie Ann Arneth
Ishpeming
Secondary Education



Roger Samuel Ashley
Ishpeming
Secondary Education



Carl Backstrom
Calumet
H.P.E.R.



David E. Balconi
Marquette
Business Administration



Albert C. Basso
Iron Mountain
Business Administration

Seniors



John A. Bayerl
Menoninee
Business Education



Stephen A. Beauchamp
Marquette
Business Administration

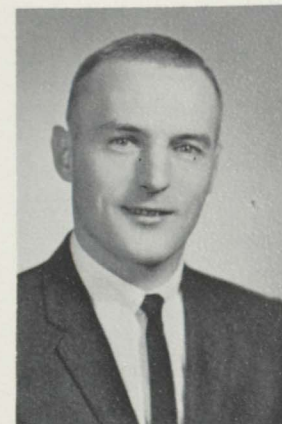

Robert Beaudoin
Stephenson
Secondary Education



Charles E. Belanger Jr
Calumet
Music Education



Mary Joan Bergdahl
Atlantic Mine
Elementary Education

Matt Bjorne
Ishpeming
Industrial Arts Education



Daniel E. Blomquist
Felch
Secondary Education

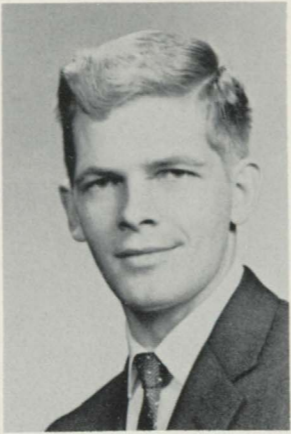

David Blomquist
Felch
H.P.E.R.

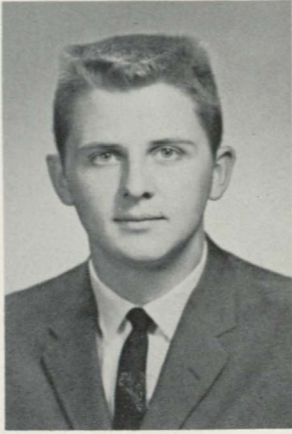

Mary A. Bolsness
Ishpeming
Speech Correction



LeRoy D. Boogren
Gwinn
Secondary Education



Jean Brainerd
Marquette
Elementary Education



Anthony M. Briski
Trimountain
Secondary Education



Donald E. Brown
Newberry
Music Education



Conrad Bruce
Arnold
Industrial Arts Education

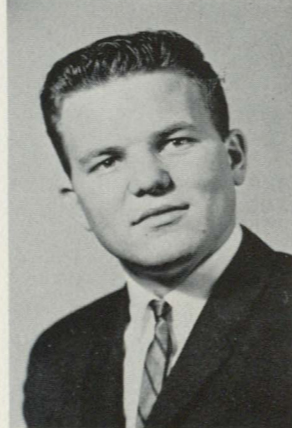

Donald J. Bryson
Powers
Secondary Education

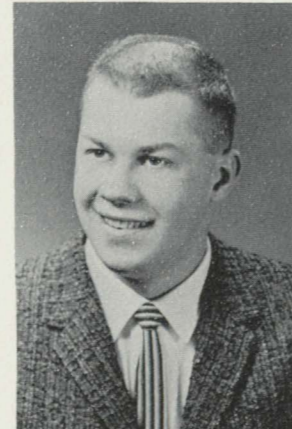

Joseph Bussone
Ishpeming
Industrial Arts Education

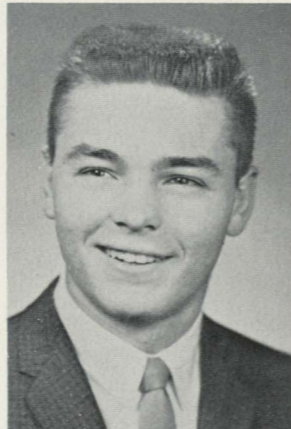

Joan Susan Campbell
L'Anse
Elementary Education



Evert Carlson
Norway
Industrial Arts Education



Shirley Carlson
Hancock
Secondary Education



Barbara Carollo
Iron Mountain
Elementary Education



Roger Casanova
Norway
Business Education

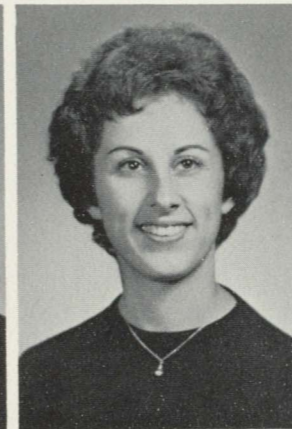

Patricia Cattani
Caspian
Business Education

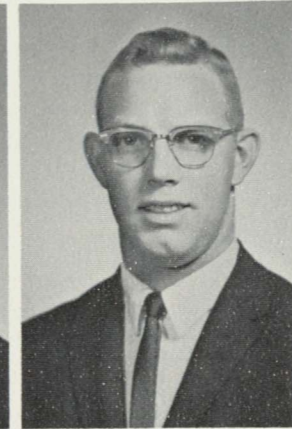

Donald Chamberlain
Ovid
General



Lou W. Chappell
Houghton
Social Service

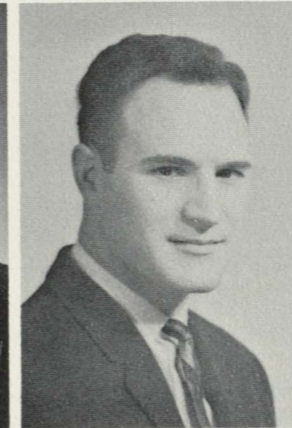

James A. Charbeneau
General
Mount Clemens

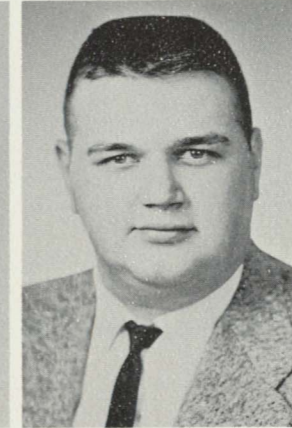

Peter Chevrette
Negaunee
Industrial Arts Education

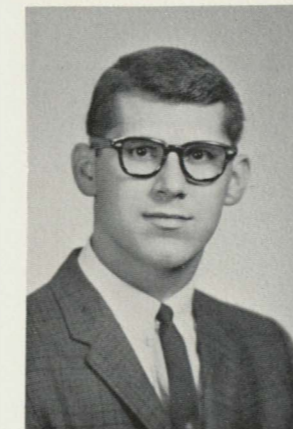

U. Clyde Chieso
Norway
Industrial Arts Education



F. Judith Christophersen
Menominee
Elementary Education



Raymond Joseph Clemo
Kingsford
Secondary Education



Linda A. Colby
Warren
Speech Correction

Ronald J. Collins
Negaunee
Secondary Education

James B. Connors
Bergland
Secondary Education

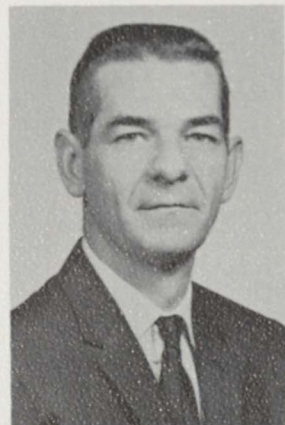

Vernon Constantineau
Norway
Business Education

John E. Cowling
Iron Mountain
Elementary Education



Margaret Conant Cox
Marquette
Elementary Education

Gwen Csmarich
Ontonagon
Secondary Education

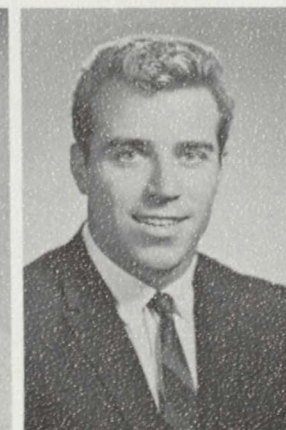

Sandra Hill Culver
Marquette
Social Service

Richard M. Dandini
Leominster, Massachusetts
Secondary Education

Robert E. Darr
Hudson
Business Administration

Seniors

Sharon DeBernardi
Norway
H.P.E.R.

Peter F. DeDecker
Norway
Secondary Education

James D. Depew
Munising
H.P.E.R.



James Dingman
Royal Oak
H.P.E.R.

Ethel Saari Dobson
National Mine
Elementary Education

Robert D. Dobson
Ishpeming
Liberal Arts

Francis R. Drake
Crystal Falls
General

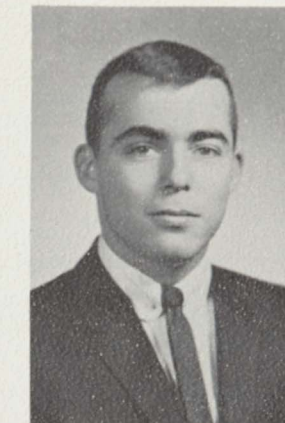

Seniors

Nancy E. Ducheny
Gladstone
Elementary Education

Elizabeth Duflo
Newberry
Elementary Education

Alfred Durocher
Gwinn
Business Education

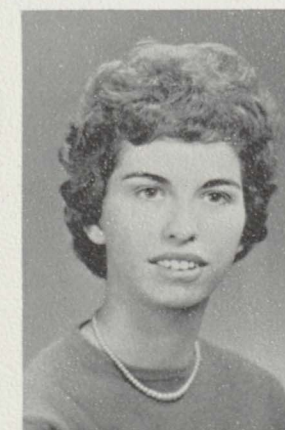

Robert Lloyd Eidsor
Kenosha, Wisconsin
Secondary Education

James R. Ferguson
Escanaba
Secondary Education

Robert Ferguson
Escanaba
Secondary Education

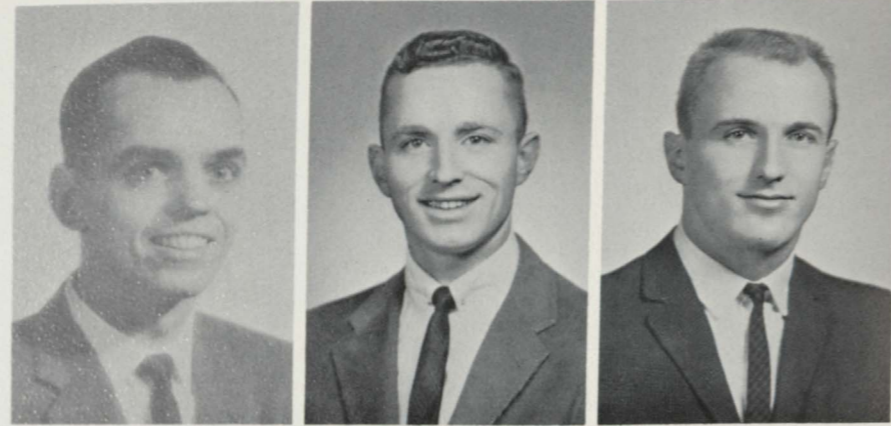

Ann Feverston
Marquette
Medical Technology

John Ferzacca
Marquette
Secondary Education



Robert Figuli
Bessemer
Business Administration

George Finco
Wakefield
Industrial Arts Education



Karen Rumsey Flannery
Hillsdale
Social Service

Lois L. Flickinger
Garden
Secondary Education

Santo Formolo
Iron Mountain
Secondary Education

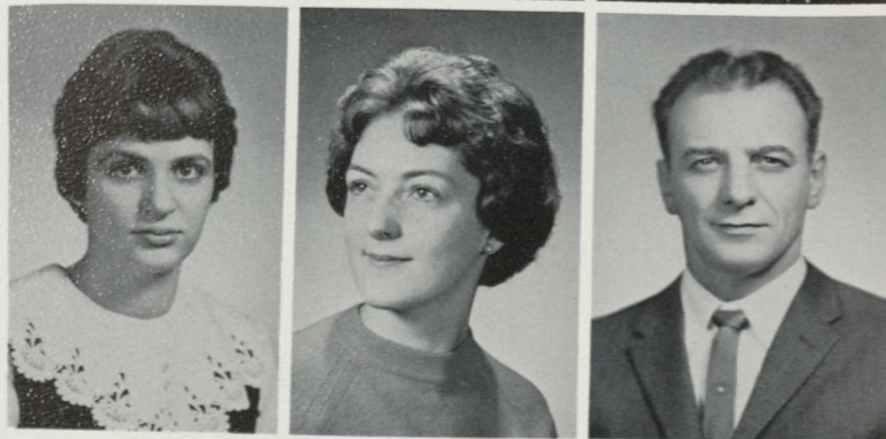

Seniors

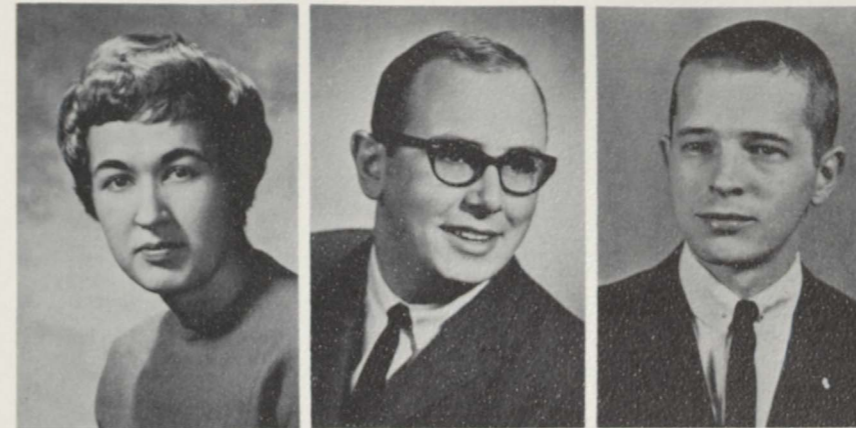

Virginia Forslund
Ironwood
Secondary Education

Scott French
Ironwood
General

John F. Gardiner Jr.
Stephenson
Secondary Education



Lewis H. Getz
Marquette
General

Karl G. Gipp
Laurium
Elementary Education

Seniors



Mary Ann Giuliani
Caspian
Elementary Education

Gerald C. Goerlitz
Milwaukee, Wisconsin
Social Service



Jane Goodman
Gladstone
General

Patric H. Gorst
Negaunee
Secondary Education

Janet Sherriff Games
Munising
Elementary Education



Gerald G. Granlund
Ishpeming
Secondary Education

Nina Haarala
Kenton
Elementary Education

Don Phillip Hakala
Chatham
Secondary Education



Donn Luis Hakanson
Houghton
Elementary Education

Glenda Ellyn Hallfrisch
Marquette
Home Economics Education

Aleck James Halvorsen
Marquette
Secondary Education



Joan Hansen
Escanaba
Secondary Education

Glen T. Hare
Sault Sainte Marie
Secondary Education

Ann Louise Harkin
Marquette
Social Service

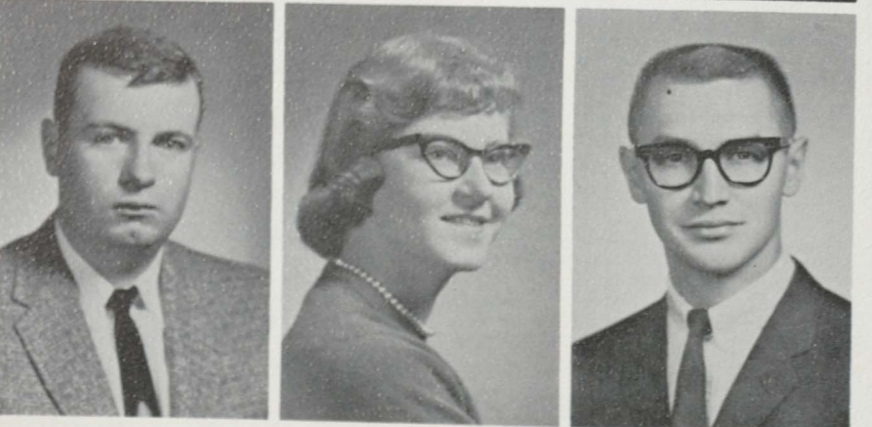

Robert Harrison
Laurium
Secondary Education

Ilona Siren Harwood
Marquette
Elementary Education

Kenneth LeRoy Harwood
Rapid River
H.P.E.R.

Albert Hauptman
Chicago, Illinois
Secondary Education

Dale Heikkinen
Alston
Music Education

Frederick H. Hibernig
Ishpeming
Industrial Arts Education

Arthur Hietala
Chassell
Secondary Education

Nancy Hite
Gladstone
Elementary Education

Mary C. Hogan
Marquette
Social Service

Joy A. Holman
Negaunee
H.P.E.R.

Mildred G. Hoornstra
Sault Sainte Marie
Elementary Education

Duane Hord
Iron Mountain
Industrial Arts Education

Timothy Hughes
Stambaugh
Industrial Arts Education

Arnold C. Hungerford
Belleville
Liberal Arts

Edward J. Hungerford
Belleville
Liberal Arts

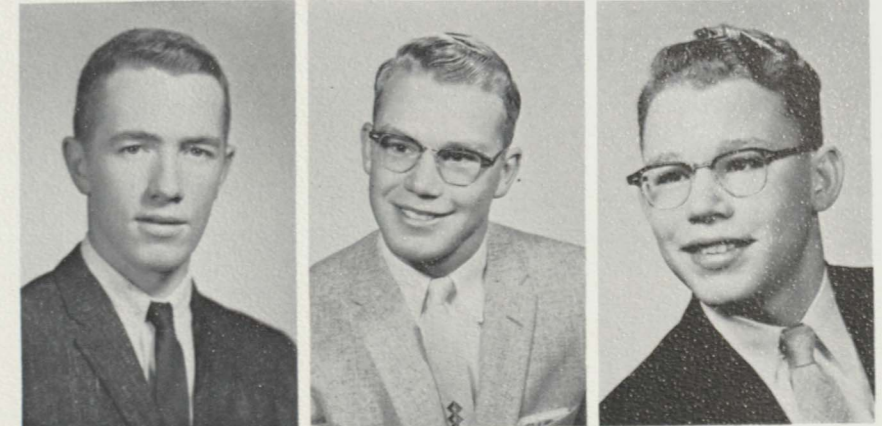
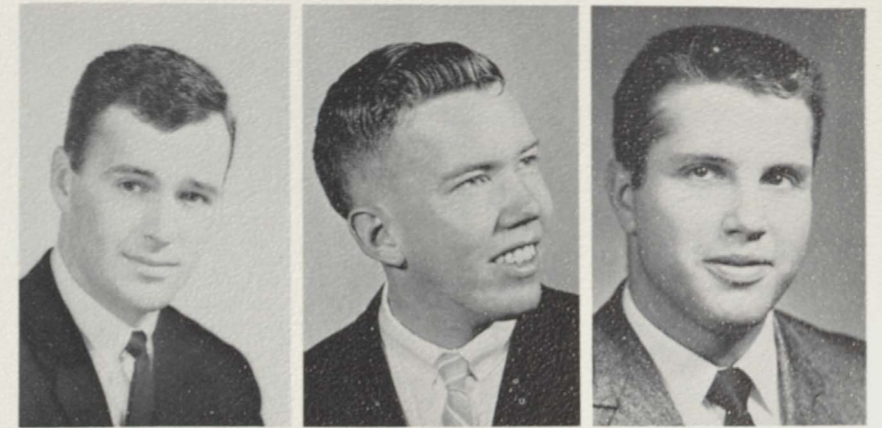

Roger Imhoff
Carney
Industrial Arts Education



Cicely Izzo
Iron Mountain
Business Education



Barbara Jacques
Garden
Elementary Education



Robert J. Jeffery
Hancock
Business Administration

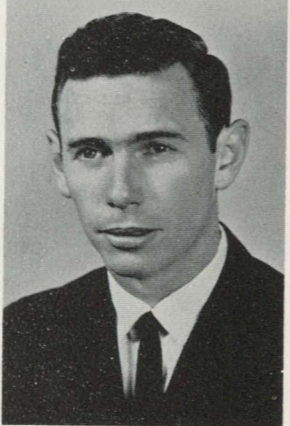

George E. Johnson
Munising
Industrial Arts Education

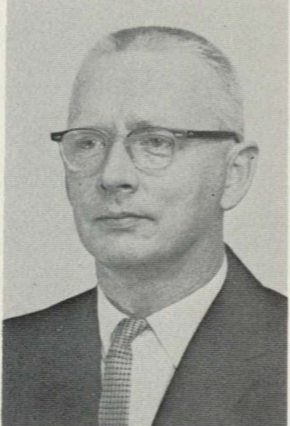

Seniors

John E. Johnson Jr.
Skandia
Secondary Education

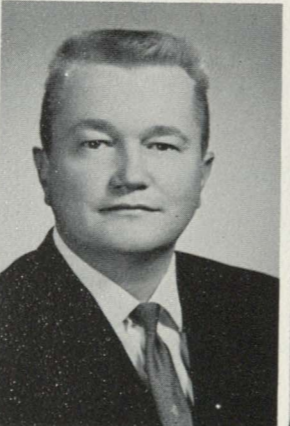

L. Peter Johnson
Kingsford
Secondary Education

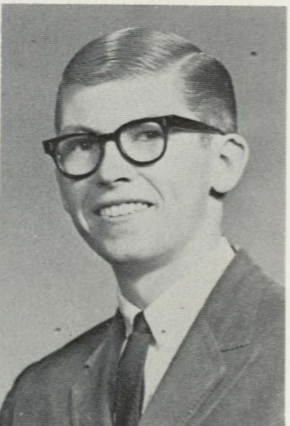

Mary Ruth Johnson
Hancock
Secondary Education



Raymond J. Johnson
Vulcan
Secondary Education

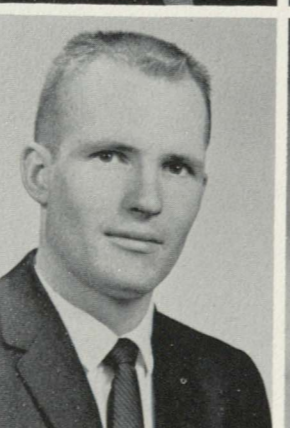

Shirley M. Johnson
Ironwood
Secondary Education

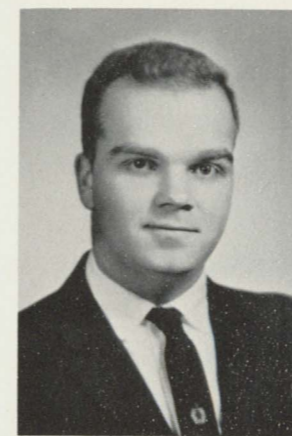

Wayne Robert Johnson
Marquette
Secondary Education



William J. Jorns
Marquette
Secondary Education



Kenneth J. Jurmu
Ewen
Secondary Education



Barbara Kalemba
Stephenson
Elementary Education



Paul Kangas
Ironwood
Secondary Education

Seniors

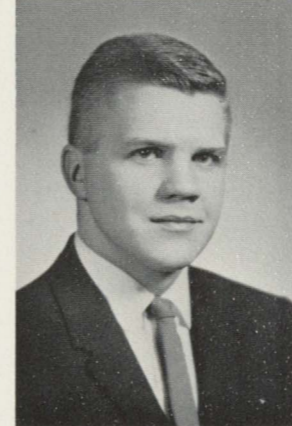

Donald M. Karvonen
Mohawk
Secondary Education

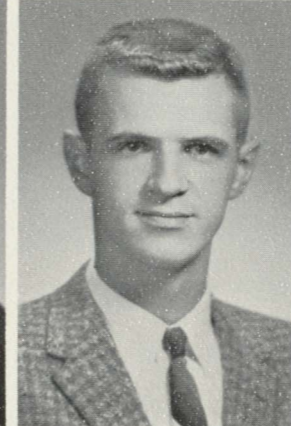

James A. Keeler
Marquette
Business Education



Charles A. Kemppe
Hancock
General



William Keskey
Ishpeming
Secondary Education

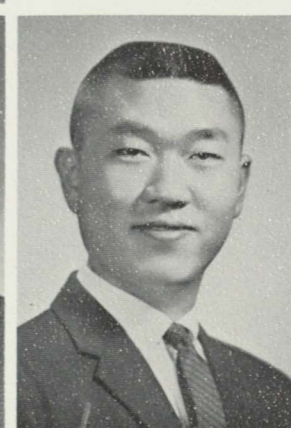

Jai Gon Kim
Seoul, Korea
General



Gerald King
Marquette
Social Service

Donald J. Kiva
Marquette
Secondary Education

Roger J. Klatt
Daggett
Business Administration



Gary E. Korvela
Munising
Business Education

Anna Marie Kosonen
National Mine
Elementary Education



Gregory D. Kunesh
Manistique
Secondary Education

Richard N. LaFave
Escanaba
Liberal Arts



James A. Lahde
Negaunee
Secondary Education

Clifford E. Laho
Baraga
Secondary Education

David E. Lahti
Skandia
Business Administration

Seniors

Stanley Kenneth Lahti
L'Anse
Social Service

Kenneth Lake
Bessemer
Secondary Education

Melisse Lancour
Chassell
Elementary Education



Clara Lang
Escanaba
Secondary Education

Ralph LaPlante
Ishpeming
Industrial Arts Education



Seniors

Eugene J. LaRochelle
Calumet
Secondary Education

Russell J. Laurin
Houghton
Business Education

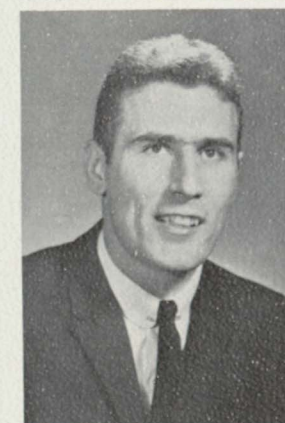

Gordon LeDuc
Marquette
H.P.E.R.

Jan David LeDuc
Manistique
Business Administration

Marlene LeGreve
Stephenson
Art Education

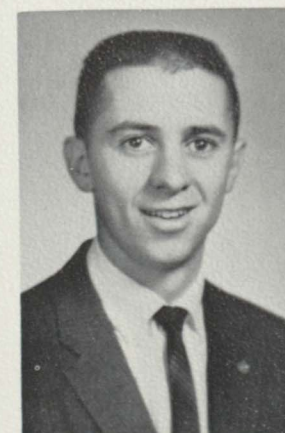

Cora May Lehto
Trout Creek
Elementary Education



John A. Lehto
Hancock
Music Education



Donald M. Lillie
Iron Mountain
Business Education



Gordon Kirk Lind
Rapid River
Industrial Arts Education



Alice Marie Lindstrom
Marquette
Elementary Education



David P. Lindstrom
Negaunee
Industrial Arts Education



Sharon Lofgren
Iron River
Elementary Education



Joseph Peter Lucci
Negaunee
Business Education



Frederick J. Lund
Kingsford
Social Service

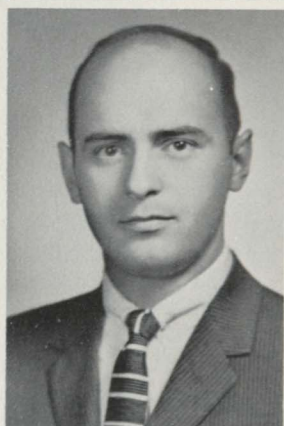

M. Jean Lutey
Ironwood
Secondary Education



W. Bruce MacNeil
Munising
Secondary Education

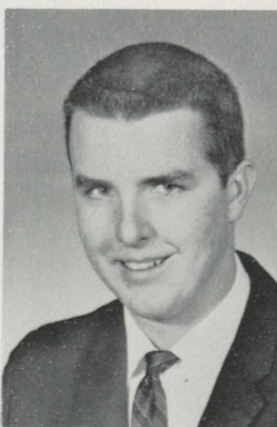

Joseph A. Magnino
Kenosha, Wisconsin
Music Education



Mary Jo Maki
Ironwood
Elementary Education



Karen M. Malila
Mass
Elementary Education



Kathryn Mallmann
Escanaba
Elementary Education



Beverly Malnar
Ewen
Elementary Education



Paul Dirk Manson
Gladstone
Secondary Education



William Mason
Sault Sainte Marie
Industrial Arts Education



Lachlan McLean
Mount Morris
Secondary Education



Raymond G. Mente
Iron Mountain
Social Service



Robert Mercier
Michigamme
Secondary Education



Donald Meyers
Houghton
Secondary Education



Mike Mileski
Escanaba
H.P.E.R.

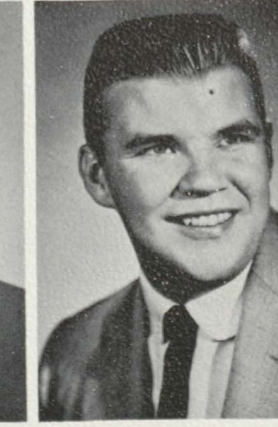

David P. Mickelsen
Hancock
Business Administration



Carol Mohar
Marquette
Social Service

Keith Molin
Escanaba
Liberal Arts

Raino J. Mongiat
Caspian
Secondary Education



Douglas J. Morin
Houghton
Business Education

David Muehrcke
Gwinn
Secondary Education



Henrietta Nault Nardi
Ishpeming
Elementary Education

Sandra Nelson
Marquette
Elementary Education



Joanne M. Neuens
Iron Mountain
Business Education

Wilbert C. Niemi
Bessemer
Secondary Education

Ronald L. Nier
Green Bay, Wisconsin
Business Administration

Seniors

Richard Peter Nobert
Marquette
Secondary Education

Arthur D. Noel
Iron Mountain
Business Education

John Nordeen
Gwinn
Business Administration



Robert J. Nordin
Daggett
Secondary Education

Frank Novak
Leominster, Massachusetts
Secondary Education

Joseph Novara
Kingsford
Business Administration

Leonard Oliver
Alpena
H.P.E.R.



Seniors

Margaret Wood Olkkonen
Dearborn
Secondary Education

Janet Louise Olson
Manistique
Elementary Education

Francis Opolka
Vulcan
Secondary Education



Kay Oshiro
Kaumakani, Hawaii
Elementary Education



George R. Osier
Wakefield
Secondary Education



Donald J. Osterman
Baraga
Secondary Education



Patricia A. Palm
Negaunee
General



John J. Parrotta
Caspian
Secondary Education



Seniors

Joseph H. Patterson
Marquette
Music Education



Jean Pekkala
Chassell
Home Economics Education



Vincent Gregory Pelletier
Newberry
Social Service



John E. Perala Jr.
Ishpeming
Secondary Education



Harry W. Peterson
Crystal Falls
H.P.E.R.



Kathleen Reid Peterson
Manistique
Secondary Education



Wendell J. Pietchak
Wakefield
Business Administration



Marilyn S. Pontti
Ishpeming
Speech Correction



Carmelo F. Portale
Ishpeming
General



Theodore A. Potoczak
Goetzville
Secondary Education

Seniors

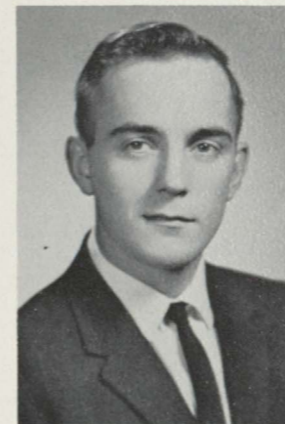

Frederick Rantala
Alston
Business Education



Nancy Jean Redmond
Newberry
Business Education



Ronald Ira Rebella
Ontonagon
H.P.E.R.



Terry Reichardt
Menominee
Liberal Arts



Tom Renier
Green Bay, Wisconsin
Secondary Education



Frank Lawrence Richards
Detroit
Liberal Arts

Jeanne Richards
Hancock
Social Service

Patrick J. Ripley
Sault Sainte Marie
Secondary Education



Gloria Jean Ritola
Eben
Business Education

Dale John Robinson
Marquette
Business Administration

Richard H. Robinson
Marquette
Secondary Education



Jane Rocconi
Iron Mountain
Secondary Education

John Robert Rosenau
Iron Mountain
Business Administration

Patricia Gloria Rossin
Curtis
Secondary Education



Janice Ekblad Rozich
Gulliver
Elementary Education

Ilona Rubatt
Negaunee
Business Education

Carolyn Maki Rundman
Ishpeming
Secondary Education

Reginald Dale Rye
Pickford
H.P.E.R.

Joseph P. Sacchetti
Iron Mountain
Industrial Arts Education

Albert Sandona
Iron Mountain
H.P.E.R.

Billie Louise Sands
Wakefield
Home Economics Education

Dorothy Sandstrom
Soldotna, Alaska
Speech Correction

Richard J. Sane
Ishpeming
Business Administration

Richard M. Sanoba
Natrona Heights, Pennsylvania
Business Administration

Sharon Lee Skoglund Sarasin
Munising
Business Education

Elizabeth Savage
Marquette
Secondary Education

Robert Schiltz
Wakefield
Music Education

Jean A. Schmidt
Menominee
Elementary Education

Wayne Schroderus
Ishpeming
Liberal Arts



Miller H. Schuck
Marquette
Industrial Arts Education



Carol Schultz
Kingsford
Elementary Education



Donald Seablom
Negaunee
Secondary Education



Donald Sedlar
Crivitz, Wisconsin
Business Administration

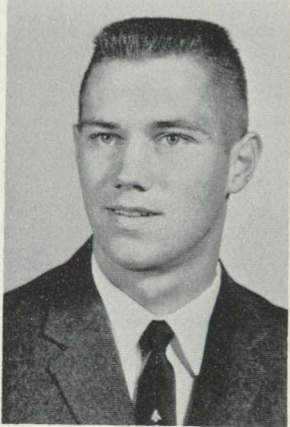

Richard L. Seeg
Negaunee
Secondary Education

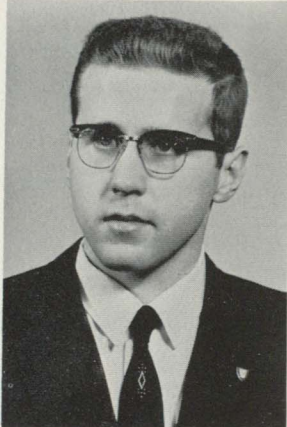

Karl H. Seilo
Marquette
Secondary Education



Larry J. Sell
Curtis
Pre-Medicine

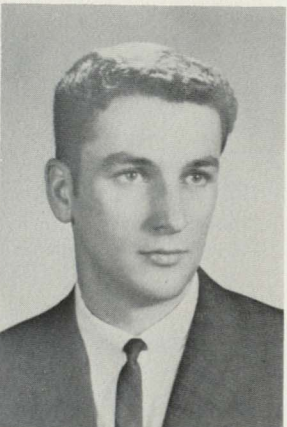

Shirley Mae Seppala
Hancock
Elementary Education



Frank Shepish
Stambaugh
Elementary Education



Norman J. Shevy
Menominee
Business Administration

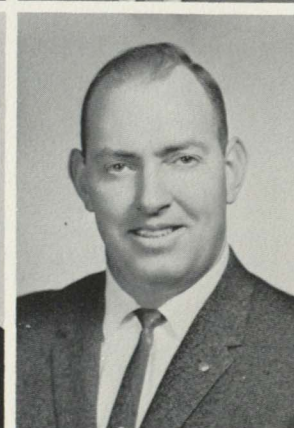

Seniors

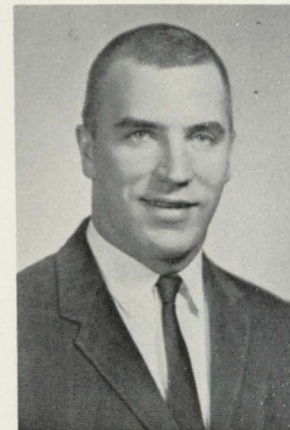

Wayne Sickler
Calumet
H.P.E.R.



David Simenz
Sheboygan, Wisconsin
Secondary, Education



Arlene Tauriainen Simula
Alston
Business Education



Timothy Simula
Keweenaw Bay
H.P.E.R.



Mary Elinor Slocum
Grandville
Speech Correction

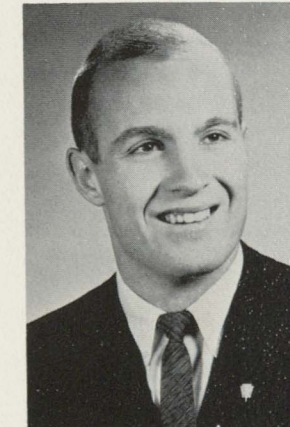

F. Howes Smith
Ithaca
H.P.E.R.



Gordon L. Snyder
McMillan
Business Education



Robert Soderbloom
Stambaugh
Elementary Education



John E. Sommers
Marquette
Liberal Arts



David L. H. Soo
Kuala Lumpur, Malaya
General

Seniors

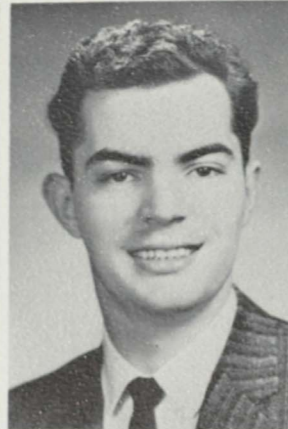

Robert South
Cornell
General

William C. St. John
Ishpeming
Secondary Education

Carol Steele
Felch
Home Economics Education



George Stockero
Stambaugh
Secondary Education

Michael C. Strebel
Green Bay, Wisconsin
H.P.E.R.



Robert M. Sundblad
Ishpeming
Business Administration

Caryl Sundine
Negaunee
Business Education

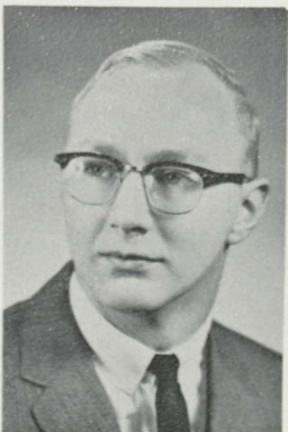

Jill Superko
Ishpeming
Secondary Education

Paul N. Suomi
Negaunee
Liberal Arts

Gwenyth N. Swanson
Negaunee
Elementary Education

Seniors

Jean Swanson
Marquette
Secondary Education

Marijene Swanson
Manistique
Elementary Education

Peter W. Swanson
Michigan
Secondary Education



Robert Taipala
Ishpeming
Secondary Education

John James Talerico
Marquette
Secondary Education



Seniors

Gale Tedeschi
Iron Mountain
Art Education

Suzanne Temple
Norway
H.P.E.R.



Larry A. Thibault
Garden
Secondary Education

Jeannette Thomas
Detroit
Elementary Education

Bernard Tobin
Carney
Business Education

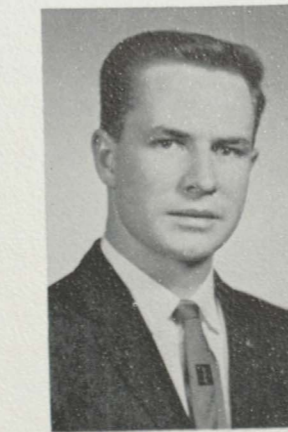

Joseph Todey
Stambaugh
H.P.E.R.



Frances M. Tomberg
Bruce Crossing
Secondary Education



Elsie Tonkin
Ishpeming
Home Economics Education



Joan Trebilcock
Negaunee
Music Education



William Trebilcock
Ishpeming
Secondary Education



Wayne Trepanier
Marquette
Industrial Arts Education

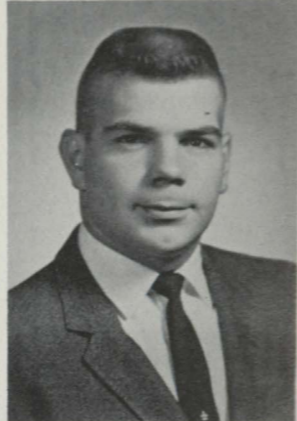

Carol Trewartha
Ishpeming
Elementary Education



Mark Trotochaud, Jr.
Marquette
Business Administration

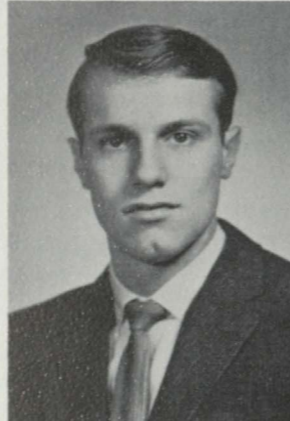

Kenneth A. Tuominen
Ishpeming
Secondary Education



Grant Turner
Green Bay, Wisconsin
Secondary Education



Ralph A. Tuttila
Ishpeming
Social Service



Eugene Valesano
Wakefield
Elementary Education



Ralph James Valine
Iron River
Secondary Education



Dale VanRemortel
Fayette
Secondary Education



John Vande Zande
Marquette
Secondary Education



John D. Versailles
Marquette
Secondary Education



Thomas Charles Vitito
Saginaw
Secondary Education



Grace Voelker
Ishpeming
Elementary Education

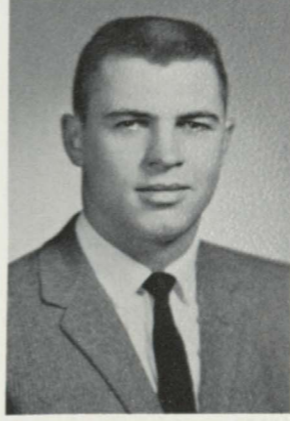

Roger A. Wahl
Pickford
Secondary Education



Mary Kathryn Wainio
Marquette
Elementary Education



Mildred Wamsley
St. Ignace
Elementary Education

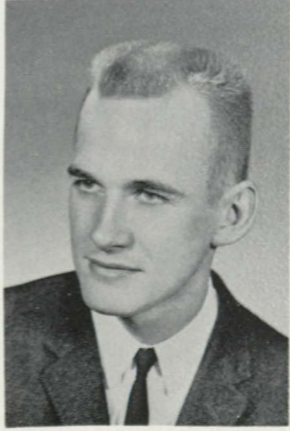

George A. Wanska
Chatham
Business Administration



Ann Kincaid Ward
Elwood, Indiana
Music Education



Robert Wehmanen
Marquette
Secondary Education



Ruth Ann Welsh
Chassell
Elementary Education

David Wertanen
Wakefield
Elementary Education

Jerome L. Wester
Chatham
Business Administration



James Raymond White
Ontonagon
H.P.E.R.

Valery Keith White
Ontonagon
Social Service



George Woons
Gastra
Elementary Education

Daniel Wright
Watersmeet
Secondary Education



E. Jack Ylitalo
Chatham
Business Administration

Emily G. Zerbel
Marquette
Elementary Education

Barbara Zitner
Milwaukee, Wisconsin
Elementary Education

Faculty Directory

and Index



Administration

Edgar L. Harden President
B. A., Iowa State Teachers College; M. A., State U. of Iowa; Ed. D., Wayne State U.; U. of Michigan; New York U.; MSU.

Harold E. Sponberg Vice President
B. A., Gustavus Adolphus College; M. A., U. of Minnesota; Ph. D., MSU.

Clarence M. Bjork Dean of Admissions and Graduate Studies
B. S., Moorhead State College; M. A., Ed. D., Columbia U.; U. of Michigan; U. of Illinois; Ohio U.

Claud A. Bosworth Dean of Public Services
B. S., Western Mich. U.; Wittenberg College; Colorado State College; MSU; M. A., Ph. D., U. of Michigan.

Allan L. Niemi Dean of Education
B. S., M. Ed., U. of Minnesota; Ed. D., Columbia U.

C. Stanley Albeck Asst. Prof. of Physical Ed.
B. A., Bradley U.; M. A., MSU; Illinois State Normal U.

Ellsworth Barnard Assoc. Prof. of English
B. S., U. of Massachusetts; M. A., Ph. D., U. of Minnesota.

Jane S. Bemis Prof. & Head of Home Econ. Dep't.
B. A., Colorado State College; M. A., Colorado State U.; Ed. D., Pennsylvania State U.; U. of Minnesota; Columbia U.

Wilbert A. Berg Assoc. Prof. of Education
B. S., M. Ed., U. of Missouri.

Carl E. Block Inst. in Business Administration
B. BA., M. B. A., Western Reserve U.

Beatrice S. G. Boynton Asst. Prof. of Math.
B. A., U. of Manitoba; M. A., Columbia U.

Holmes Boynton Prof. and Head of Math. Dep't.
Ph. B., U. of Chicago; M. A., Ed. D., Columbia U.; U. of London; U. of British Columbia.

Norman J. Bunker Acting Head of Library
B. A., MSU; A. M. L. S., U. of Michigan.

Ed Pfau Dean of Education
B. S., North Dakota State College; M. A., George Washington U.; Ed. D., MSU.

Allan R. Schwarz Director of Student Teaching and Principal, JDP.
B. A., State Teachers College, Wayne, Neb.; M. A., U. of Nebraska; Ed. D., New York U.; Colorado State College; U. of Colorado; U. of Southern Calif.; U. of Calif., Berkeley; City College of New York; U. of Kentucky.

Arnold W. Embree Associate Dean of Students
B. S., Kirksville State College; M. Ed., U. of Minnesota; MSU.

Anne Gibson Thompson Associate Dean of Students
B. A., Kalamazoo College; M. S., Ed. D., Indiana U.

Leo Van Tassel Comptroller
B. A., Western Mich. U.; M. A., U. of Michigan; Columbia U.

Albert H. Burrows Prof. of Political Sc. & Soc.
B. A., Missouri Wesleyan College; S. T. B., Boston U. School of Theology; Ph. D., State U. of Iowa; U. of Chicago; Harvard U.

Marjorie Peterson Carlson Asst. Prof. of Art
B. S., NMC; M. A., U. of Michigan; U. of Hawaii.

Neil W. Carlson Asst. Prof. of Economics
B. A., NMC; M. A., Oklahoma State U.

Charles C. Chandler Asst. Prof. of Ed. and Psych.
B. A., B. S., M. A., Ohio State U.; Ph. D., MSU.

Gloria Chervo Inst. in Girl's Phy. Ed.—J. D. P.
B. S., EMU; U. of Michigan.

Daniel Clock Asst. Prof. of Mathematics
B. M., Principia College; M. A., U. of Illinois; U. of Wisconsin; U. of Pittsburgh.

William Cole Asst. Prof. of Music
B. M., American Conservatory of Music; Northwestern U.; M. M., U. of Michigan.

Albert B. Cook III Asst. Prof. of English
B. A., MSU; M. A., Western Reserve U.

Francis W. Cooke Prof. of Phy. Science
B. A., College of William and Mary; U. of Virginia; U. of Chicago; M. S., Ph. D., U. of Illinois.

Curtis Cowle Asst. Prof. of History
B. S., North State Teachers College; M. A., State U. of Iowa.

Ruth Craig Assoc. Prof. of Music
B. M., M. M., Amer. Conservatory of Music; Eastman School of Music; U. of Michigan.

Rosemary L. Cummins Asst. Prof. of Bus. Ed.
B. S., NMC; M. A., U. of Michigan.

Josephine Curvey Asst. Prof., J. D. Pierce
B. A., M. S., U. of Illinois; Northern Illinois U.; Ohio State U.; U. of Michigan; NMC.

William F. Cutlip Inst. of Mathematics
B. S., Eastern Illinois U.; M. A., U. of Illinois.

Gene L. Dahlin Asst. Prof. of Ind. Arts
B. S., M. S., Stout State College.

Margaret DeLoach Instructor, J. D. Pierce
Ph. B., Sun Heights College; M. A., MSU.

Aurele A. Durocher Prof. of Lang. and Lit.
B. A., NMC; M. A., U. of Michigan; Ph. D., U. of Minnesota; U. of Chicago; Wayne State U.

John P. Farrell Asst. Prof. of Geography
B. A., M. A., U. of Michigan.

Esther Ferns Assoc. Prof. of Home Econ.
B. S., M. S., MSU; NMC, Florida State U.

F. L. Ferzacca Assoc. Prof. of Phy. Ed. and Dir. of Athletics
B. A., Lake Forest College; M. S., U. of Wisconsin; U. of Minnesota; U. of Mich.

Marion Ferzacca Inst. in Nursing Ed., Pub. Service
R. N., Mercy School of Nursing.

Jason S. Flower Asst. Prof., J. D. Pierce
B. S., Central Michigan U.; NMC.

Keith Forsberg Administrative Asst., Conf. Coordinator, Pub. Service
B. S., NMC; M. A., U. of Michigan.

Alvin E. Fritz Prof. of Sociology
B. A., Capital U.; M. A., Ohio State U.; U. of Minnesota; U. of Washington; U. of Wisconsin.

Emerson E. Garver Assoc. Prof. of Chemistry
B. S., Kent State U.; Ohio State U.; Ph. D., MSU.

Miodrag Georgevich Asst. Prof. of Political Sci.
Diplome, U. of Dijon; M. A., U. of Wisconsin; U. of Michigan.

Gordon D. Gill Assoc. Prof. of Biology
B. A., NMC; M. A., U. of Michigan; Ph. D., Washington State U.

Burton F. Gustafson Asst. Prof. of Phy. Ed.
B. S., NMC; M. A., U. of Michigan.

Lynn H. Halverson Prof. and Head of Geog., Earth Sci., and Conservation Dep't.
Wisconsin State College; B. A., M. A., Ph. D., U. of Wisconsin; U. of Chicago.

John H. Hamer Asst. Prof. of Soc. and Anthropol.
B. A., Penn State U.; M. A., U. of Pittsburgh; Northwestern U.

Cleobelle Harrison Prof. and Head of Art Dep't.
B. A., Western Mich. U.; M. A., Wayne State U.; Ed. D., U. of Michigan; Amer. Academy of Art, Chicago Art Institute; Northwestern U.; U. of Illinois.

Lawrence O. Hatch Asst. Prof. of Mathematics
B. A., Brown U.; M. S., Purdue U.

Roy E. Heath Prof. of Chem., Research Coordinator
Muskegon Junior College; B. A., Albion College; Ph. D., Western Reserve U.

H. Jean Hedlund Assoc. Prof. of Music
B. M., M. A., Ph. D., State U. of Iowa; Oberlin Conservatory of Music.

Henry S. Heimonen Prof. of Geography
B. A., NMC; Ph. D., U. of Wisconsin

Clair M. Hekhuis Dir. of Information Services
B. S., MSU.

William C. Helfer Asst. Prof., J. D. Pierce
B. S., NMC; M. Ed., U. of Florida.

Francis H. Hildebrand Asst. Prof. of Math.
Hiram College; B. S., Kent State U.; M. S., U. of Illinois.

Earl R. Hilton Prof. of English
B. A., U. of Wyoming; Ph. M., U. of Wis.; Ph. D., U. of Minnesota.

Ruth Hintsala Instructor, J. D. Pierce
B. S., NMC.

Lucian F. Hunt Prof. of Chem. and Head of Phy. Science Dep't.
B. S., Coe College; M. A., Ph. D., Ohio State U.; Drake U.

- Arthur Jersild** Inst. in Industrial Arts
B. S., M. S., Stout State College
- John P. Johansen** Assoc. Prof. of Econ. and Soc.
B. A., Neb. Wesleyan; M. A., U. of Neb.;
Ph. D., U. of Wisconsin.
- Glenn Johnson** Instructor in English
B. A., NMC; M. A., U. of Michigan.
- Nellie A. Johnson** Asst. Prof., J. D. Pierce
B. A., Manchester College; M. A., U. of Mich.;
Pestalozzi Froebel College; MSU; NMC.
- Therese Johnson** Instructor in Nursing Ed.,
Pub. Services
R. N., Augustana Hospital.
- Marian H. Judish** Dir. of Nursing Ed.,
Pub. Services
R. N., U. of Chicago; B. A., Lawrence College;
Women's Medical College; Presbyterian Hosp.
Sch. of Nursing.
- Sylvia H. Kinnunen** Assoc. Prof. of Ed. and Psych.
B. S., NMC; M. A., Ph. D., U. of Michigan.
- Thomas L. Knauss** Asst. Prof. of Mathematics
B. S., NMC; M. S., U. of Michigan.
- Martin L. Kopenski** Instructor in Biology
B. S., NMC; M. S., U. of Michigan; MSU.
- Marvin L. Krueger** Asst. Prof. of Ind. Arts
B. S., M. S., Stout State College.
- Joan L. Laird** Instructor in Physical Ed.
B. S., Iowa State Teachers College.
- Kate Y. LaVoy** Assistant Librarian
B. S., U. of Wisconsin.
- Charles O. Lawson** Inst. in Lang. and Lit.
B. A., Kenyon College; M. A., Wayne State U.
- Joan Leach** Inst. in Nursing Ed., Pub. Services
B. S., U. of Michigan; Michigan Tech., Sault
Branch.
- Flora M. Loubert** Assoc. Prof. of French
and History
B. E., Superior State Teachers College; M. A.,
U. of Iowa; Cornell U.; U. of Minnesota; U. of
Paris.
- Dale J. Lundeen** Assoc. Prof. of Speech
B. S., Western Mich. U.; M. A., Indiana U.;
Ph. D., U. of Minnesota.
- Mayme R. McCarter** Asst. Prof. of Psych. and Ed.
B. S., Kansas State Teachers College; M. Ed.,
U. of Hawaii; Colorado State Teachers College;
U. of Chicago.
- Mary B. McCarthy** Asst. Librarian
B. A., M. A., B. L. S., U. of Wisconsin; U. of
Michigan.
- John G. Major** Instructor, A-V Center
B. M., NMC; U. of Michigan.
- Katheryn E. Marriott** Asst. Prof. of Journalism
B. A., M. A., State U. of Iowa; NMC; MSU.
- Paul E. Mattson** Asst. Prof. of Ind. Arts
B. S., Mankato State College; M. A., Colorado
State College.
- W. James Merry** Professor of Biology
B. S., M. S., Ph. D., U. of Michigan; U. of
Oregon.
- Raymond J. Miles** Asst. Prof. of History
B. A., M. A., U. of Wisconsin.
- Ford Minsker** Asst. Prof. of English
B. A., M. A., U. of Michigan; U. of Iowa.
- C. V. Money** Assoc. Prof. and Head of
Phy. Ed. Dep't.
B. S., Ohio Northern U.; M. S., P. E. Dir.,
Indiana U.; Notre Dame U.
- John W. Monsma** Asst. Prof. of Speech
B. A., Calvin College; M. A., Bowling Green U.;
Indiana U.
- Stanley E. Moody** Assoc. of Speech
B. A., Bates College; M. A., Ph. D., State U.
of Iowa.
- Josephine Morris** Asst. Prof. of Art
B. S., M. A., Ohio State U.
- J. Kelly Mudd** Asst. Prof., Industrial
Consultant, Public Services
B. S., M. S., Kansas State College; Oklahoma
State U.; U. of Michigan.
- Louis A. Myefski** Dir. of Men's Residence Halls
B. S., NMC; M. A., U. of Michigan; Western
Michigan U.
- John A. Myers** Inst., Coordinator of Labor Relations
B. A., NMC.
- Patrick J. Naughton** Asst. Prof. of Phy. Ed.
B. S., DePaul U.
- Arthur B. Neiger** Asst. Prof. of Ind. Arts
B. S., Central Mich. U.; Wayne State U.; MSU;
M. A., U. of Michigan.
- Alfred O. Niemi** Asst. Prof. of Agriculture
NMC; B. A., M. A., Ed. D., MSU.
- Lawrence W. Nobert** Asst. Prof., J. D. Pierce
Gogebic Jr. College; B. A., NMC; M. A., U. of
Michigan; MSU.
- Roger L. Nordin** Assoc. Prof. of Conservation
B. S., NMC; M. S., Ph. D., MSU.
- Louise S. O'Dell** Asst. Prof. of English
B. A., Western Mich. U.; M. A., U. of Mich.;
U. of Grenoble, France.
- Richard F. O'Dell** Prof. and Head of History
and Social Sci. Dep't.
B. A., MSU; M. A., Ph. D., U. of Michigan.
- J. Willis Owen** Assoc. Prof. in Pub. Services
B. S., Hillsdale College; M. A., U. of Mich.;
Wayne State U.
- George Papich** Asst. Prof. of Music
B. M., M. M., U. of Michigan.
- Charles N. Pappas** Asst. Prof. in Pub. Serv.,
Business Consultant
B. S., Central Mich. U.; M. A., U. of Mich.;
N. Y. U.; Eastern Mich. U.; MSU.
- Virginia C. Patri** Assoc. Prof. of Phy. Ed.
B. S., Wis. State College, LaCrosse; M. A.,
Ed. D., Columbia U.
- Edna S. Paulson** Asst. Prof., J. D. Pierce
B. A., B. L. S., U. of Michigan.
- Lucile Payne** Asst. Prof. of English
B. A., Indiana State Teachers College; M. A.,
Columbia U.; U. of Wis.; Northwestern U.;
U. of Colorado.
- Jean R. Pearman** Prof. of Econ. and Soc.
B. A., Neb. State Teachers College; M. A.,
U. of Neb.; U. of Mich.; U. of Arkansas; Ph. D.,
U. of Minnesota.
- Arthur E. Pennell** Asst. Prof. of English
B. A., M. A., Ph. D., U. of Illinois.
- Marvin J. Penton** Asst. Prof. of History
B. A., U. of Arizona; M. A., State U. of Iowa.
- Bernard C. Peters** Instructor in Geography
B. S., West. Ill. U.; M. S., U. of Illinois.
- Lewis E. Peters, Jr.** Asst. Prof. of Biology
B. A., DePaul U.; M. S., Ph. D., Purdue U.
- Ralph J. Peterson** Instructor in Economics
B. A., Gustavus Adolphus College; U. of
Minnesota.
- Margaret R. Pettee** Asst. Prof. of Music
B. S., Fort Hayes Kansas State College; M. S.,
Northwestern U.; U. of Colorado; Columbia U.;
Harvard U.; Boston U.
- James L. Rapport** Assoc. Prof. of Speech
B. A., M. A., Western Reserve U.; Ph. D.,
Ohio State U.
- Lorn C. Richtmeyer** Asst. Prof. of Music
B. M., Central Mich. U.; M. M., MSU.
- Forest A. Roberts** Prof. and Head of Speech Dep't.
B. A., M. A., State U. of Iowa; U. of Wisconsin;
U. of Southern California.
- Helen Rowe** Inst. in Nursing Ed., Iron Mt.,
Public Services
- Madeline C. Rubin de la Borbolla** Assoc. Prof. of
Spanish and Latin
B. A., Central Mich. U.; M. A., Universidad
Autonoma Nacional de Mexico; Alliance Fran-
caise of Mexico; Soviet-Mexican Cultural Ex-
change.
- Jean M. Rutherford** Assoc. Prof. of Psych.
and Ed.
B. A., U. of Calif., Los Angeles; State U. of
New York, Plattsburgh; M. A., Ed. D.,
Syracuse U.
- Lawrence W. Sain** Assoc. Prof. of Ind. Arts
B. S., NMC; M. A., U. of Michigan; MSU.
- Allan R. Schwarz** Professor of Education
B. A., State Teachers College, Wayne, Neb.;
M. A., U. of Neb.; Ed. D., New York U.; Colo-
rado State College; U. of Colorado; U. of
Southern Calif.; U. of Calif., Berkeley; City
College of N. Y.; U. of Kentucky.
- Roland R. Schwitzgoebel** Prof. of Psych. and Ed.
B. S., Ph. M., Ph. D., U. of Wisconsin.
- Kevin Sheard** Assoc. Prof. of Business Adm.
B. A., Williams College; M. S., U. of Wis.;
M. B. A., Xavier U.; J. D., Loyola U.
- Carl M. Slick** Asst. Prof. of Mathematics
Central Mich. U.; B. S. E. M., Mich. Tech.;
M. S., U. of Wisconsin; U. of Michigan.
- Bartin T. Smith** Asst. Prof. of Physical Sci.
B. S., College of the City of N. Y.; M. S., MSU.
- Judith Toler Smith** Instructor in English
B. A., M. A., U. of Illinois.
- Brunhilde W. Sommer** Asst. Prof., J. D. Pierce,
Psych. and Ed.
Ed. B., State Teachers College, Brockport,
N. Y.; M. A., New York U.

Richard P. Sonderegger Asst. Prof. of History
B. A., Harvard U.; M. A., Boston U.; U. of Michigan.

Russell Thomas Prof. and Head of Lang. and Lit. Dep't.
B. A., M. A., Ph. D., U. of Michigan.

Rollin K. Thoren Asst. Prof. of Biology
B. A., NMC; M. A., U. of Michigan; U. of Chicago; U. of Calif., Santa Barbara.

Anna Frances Tuffley Assistant Librarian
B. A., B. L. S., U. of Wisconsin; M. A. L. S., U. of Michigan.

T. Raymond Uhlinger Asst. Prof. of Music
B. A., Carleton College; M. M., U. of Mich.

Almon V. Vedder Prof. of Psych. and Ed.
B. A., Eastern Mich. U.; M. A., Ph. D., U. of Michigan.

Ada B. Vielmetti Head Nurse, Health Service
R. N., Diploma, Wesley Memorial Hospital; Lawrence College; U. of Mich., School of Public Health.

Kauko A. Wahtera Assoc. Prof. and Head of Ind. Ed. Dep't.
B. S., NMC; Butler U.; M. S., Iowa State U. of Science and Tech.; Western Mich. U.; MSU; U. of Michigan.

Dean B. Webb Instructor of Mathematics
B. S., Eastern Ill. U.; M. A., U. of Illinois.

Lorna Weddle Assoc. Prof. of Business Ed.
B. S., Kansas State Teachers College; M. A., U. of Iowa; U. of Colorado; U. of Mich.

Beulah N. West Student Activities Counselor
B. S., Eastern Mich. U.; NMC; Cleary Business College.

Luther S. West Prof. and Head of Biology Dep't.
B. S., Ph. D., Cornell U.; Army Medical School; Marine Biological Laboratory; Battle Creek College, U. of Michigan.

Eugene A. Whitehouse Asst. Prof. of History
B. A., Penn. State U.; M. A., U. of Mich.

James R. Wilkinson Assoc. Prof. and Acting Head of Business Dep't.
B. S., Wheaton College; M. B. A., U. of Mich.; Detroit College of Law; Indiana U.

Joseph Willard Asst. Prof. of Pol. Sci.
B. B. A., M. A., Western Reserve U.; Ph. D., Indiana U.

Harriet B. Wilmer Asst. Prof., J. D. Pierce, Psych. and Ed.
B. S., NMC; M. A., U. of Michigan.

Harold E. Wright Prof. and Head of Music Dep't.
Fredonia State Teachers College; M. A., Ed. D., Columbia U.

Daniel J. Zwemer Asst. Prof. of Business Ed.
B. A., Hope College; M. A., Western Mich. U.; M. A., U. of Michigan.

Index

A	
Abraham, C.	70, 115, 127, 138
Acocks, J.	96, 119, 121
Adami, P.	132
Adams, W.	133, 138
Adams, I.	138
Adriaens, A.	135
Adriaens, D.	70, 135
Aho, C.	124
Aho, G.	86
Aho, M.	61, 114
Aimone, E.	106
Akel, V.	119
Albeck, C.	34, 90
Aldrich, W.	134, 138
Aldridge, J.	129
Alkire, G.	134
Allshouse, T.	132
Almquist, V.	105, 113
Alpha Phi Omega	102, 103
Amos, H.	107, 138
Andary, G.	121, 133
Anderson, A.	108
Anderson, C. D.	74, 76, 115, 131
Anderson, C. B.	58, 108, 111, 138
Anderson, F.	114
Anderson, K.	32, 83, 138
Anderson, M.	112, 134
Anderson, R. E.	74, 76, 115, 135
Anderson, R. E.	101
Anderson, S.	109
Anderson, T. E.	74, 76
Anderson, T. R.	94
Anguilm, M.	118, 127
Annis, J.	94, 138
Arcari, M.	61, 129, 138
Arcure, L.	135
Ark, W.	138
Armstead, R.	90
Armstrong, B.	86
Armstrong, V.	74, 76
Arnell, E.	60, 124
Arnestad, M.	107, 111
Arneth, J.	139
Arnie, J.	131
Arntzen, R.	94, 132
Armstead, R.	90
Art	46, 47
Aschom, J.	135
Ashley, R.	108, 139
Associated Women Students	57
Association for Childhood Education	118
Asuma, T.	105
B	
Bach, C. D.	121
Backstrom, C.	139
Bacon, D.	111
Bailey, J.	58
Baker, L.	74, 76, 133
Balconi, D.	139
Balmer, D.	104, 110, 121
Band	74, 75
Barney, W.	104, 111, 120
Barnowske, G.	131
Baron, K.	107
Barr, J.	135
Bartczak, G.	107, 114, 127
Basanese, P.	74, 76, 115, 133
Basketball	90-93
Basso, A.	139
Bauer, P.	57, 58, 76, 107
Bauman, A.	73
Bayerl, J.	139
Bayerl, M.	107
Beauchamp, R.	94
Beauchamp, S.	139
Beaudoin, R.	139
Beck, J.	105

Beck, M.	74, 101, 108, 113, 115
Beckman, J.	76, 102, 105
Beery, P.	76, 108, 115
Belanger, C.	74, 76, 115, 132, 139
Bell, G.	133
Belmore, S.	101, 112
Bemis, J.	42, 43
Benediktsson, S.	115
Bengtson, G.	121
Bengtson, R.	104
Bengtson, T. A.	116, 132
Bengtson, T. A.	116, 132
Benko, J.	124
Bentti, N.	120
Berg, G.	65
Bergdahl, M.	101, 118, 125, 139
Berglund, S.	111
Berning, B.	122
Berry, E.	63
Bertetto, K.	121
Bertetto, M.	123
Bertotti, D.	86
Bertrand, H.	74
Berutti, T.	122
Beta Omega Tau	124, 125
Beyne, E.	119
Biekkola, W.	86
Biological Science	28, 29
Biscomb, W.	104, 114, 134
Bishop, J.	116
Bjork, C.	9, 105
Bjork, L.	57, 116
Bjorne, M.	140
Black, M.	121, 123
Blanck, C.	110
Block, C.	37, 114
Blommel, G.	62
Blomquist, D. E.	140
Blomquist, D. M.	55, 56, 59, 69, 70, 79, 105, 131, 140
Blomquist, D. S.	105, 119
Blomquist, M.	109, 126
Blossfield, C.	120
Blue Key	100
Bolan, A.	120, 134
Bolitho, K.	96
Bolsness, M.	126, 130, 140
Bonetti, R.	122
Boneville, J.	61, 76, 107, 115, 121, 126
Boogren, L. D.	140
Bosworth, C.	8, 50
Bothwell, F.	96, 120
Boudreau, P.	60
Bowerman, M.	126
Bowling Club	121
Boyce, J.	58, 107, 111, 120
Boyd, D.	101
Boyd, L.	123
Boyer, L.	116
Boynton, B.	26, 27, 104, 113
Brady, J.	43
Brainerd, J.	125, 140
Bray, P.	107
Bray, R.	112
Breingan, M.	74
Brennan, J.	86
Bretl, K.	134
Brinkman, E.	110
Briski, A.	108, 116, 140
Brooks, R.	100, 118
Brown, A.	133
Brown, D. E.	74, 76, 115, 140
Brown, J. L.	111, 119
Brown, J. N.	90
Brown, K.	82
Brown, M.	117, 135
Brown, R. A.	63
Brown, R. C.	123, 131

Bruce, C.	110, 140
Bruce, L.	129
Bruner, D.	74, 76, 115
Bryant, G.	121
Bryce, R.	76
Bryson, D.	58, 103, 106, 140
Buckbee, J.	108, 115, 116
Bullock, D.	111
Bullock, T.	90
Bunders, G.	94
Bunker, N.	48
Burrows, A.	17
Bushey, W.	56, 132
Business Administration Club	36-38
Business Administration Club	114
Bussone, J.	110, 140
Buys, D.	106
C	
Cade, D.	90
Cambium Club	112
Campbell, J.	118, 140
Campbell, R.	110
Campbell, W.	114
Canale, G.	34, 86, 87
Canterbury Club	104
Cantwell, G.	121
Carey Hall Association	60
Carilli, P.	112
Carleton, P.	79
Carli, J.	113, 135
Carlson, D.	110
Carlson, E.	101, 110, 141
Carlson, M. P.	32, 47, 123, 128
Carlson, N.	17
Carlson, S.	105, 112, 141
Carollo, B.	33, 124, 141
Carollo, P.	123, 133
Carpeneo, E.	107, 111
Carroll, R.	131
Carter, S.	104
Casanova, R.	135, 141
Cass, J.	103, 107
Cattani, P.	61, 114, 141
Cattelan, R.	102, 106
Caviani, R.	76
Cerasoli, R.	135
Cercle Francais	109
Chaltry, R.	114, 121, 127
Chamberlain, D.	134, 141
Champine, J.	114, 133
Chandler, C.	30
Chappell, L.	103, 141
Charbeneau, J.	141
Charles, G.	111
Cheerleaders	97
Chervo, G.	32
Chevrette, P.	110, 141
Chiesa, U.	141
Chorus	77
Christensen, C.	60, 126
Christensen, K.	123
Christophersen, J.	61, 69, 70, 101, 106, 118, 126, 141
Cisewski, K.	57, 58, 123, 129
Clark, L.	106, 119
Clarke, W.	122
Clement, R.	107
Clemo, R.	102, 141
Cleven, M.	135
Cochran, M.	121
Coe, C.	109
Colby, L.	142
Cole, W.	41, 76
Collins, R.	142
Commercial Club	114
Connors, J.	142
Connors, K.	107, 123, 129
Constantineau, V.	142
Conte, M.	112, 134

Cook, A.	14, 67
Cooke, F.	24, 25
Cooley, J.	106, 114, 120, 121
Corn, R.	74, 76
Cory, E.	110, 123, 132
Cory, K.	123
Cassette, S.	60, 70, 72, 125
Cousineau, C.	129
Cowle, C.	17
Cowling, J.	142
Cox, M.	142
Craig, R.	40, 41, 59
Crawford, G.	94
Culver, S.	142
Cummins, R.	37, 38
Curvey, J.	32
Cutlip, F.	104
Cutlip, W.	104
D	
Dagenais, K.	112
Dahlquist, R.	131
Dahlstrom, A.	121
Dandini, R.	142
Darling, A.	76, 104, 126
Darling, R.	74, 76
Darr, R.	114, 142
Dashnier, J.	107
Davidson, E.	112
Davio, R.	130, 133
Davison, E.	60
Day, C.	9
Debate	80
DeBernardi, G.	33, 130, 135
DeBernardi, S.	61, 126, 143
DeDecker, B.	123
DeDecker, P.	112, 143
Dedic, C.	102
DeGayner, J.	130, 134
Deibert, B.	114
DeKeyser, G.	112
DeLoach, M.	32, 129
Delta Sigma Nu	126, 127
Demers, K.	101, 128
Demko, S.	111
Depew, J.	143
DeRoche, B.	114
DeRocher, J.	114
DeRocher, P.	107, 114, 116
Dingman, J.	134, 143
Diol, P.	115
Dobson, E.	101, 143
Dobson, R.	143
Dorf, H.	55, 63, 133
Douglas, S.	60
Dowd, D.	61, 127
Drake, F.	103, 122, 143
Dravland, D.	107
Ducheny, N.	118, 143
Duffo, E.	118, 143
Dunleavy, T.	106
Duquaine, K.	74, 76, 115
Durocher, A. J.	143
Durocher, A. A.	14, 15, 134
E	
Ebbesen, S.	127
Edber, M.	105, 119
Ehle, B.	106, 115
Eiben, R.	74
Eickman, M.	107, 113
Eidsor, R.	144
Eklund, B.	108, 111
Elder, J.	105, 109, 119
Elder, L.	119, 133
Eliason, J.	126
Ellis, N.	118
Embree, A.	11
Ende, D.	131
Erck, L. U.	132
Erickson, J.	114
Erickson, M.	113
Erickson, R.	86
Errico, J.	57, 60, 76, 107
Eusebio, P.	118

Everling, F.	116
Ewers, D.	74, 106, 115
F	
Fabbri, R.	103
Farrell, E.	121
Farrell, J. M.	101, 103
Farrell, J.	23
Fassbender, J.	125
Feldhusen, M.	62
Fende, I.	100, 122
Ferguson, R.	134, 144
Ferns, E.	42, 43, 111
Ferzacca, F.	34, 84, 86
Ferzacca, J.	78, 144
Ferzacca, M.	50
Feverston, A.	144
Figuli, R.	144
Finch, J.	121
Finco, G.	110, 144
Finman, G.	62, 134
Finman, W.	112
Finstrom, P.	134
Fish, J.	135
Fish, K.	114
Flaminio, D.	122
Flannery, K.	144
Flickinger, L.	144
Flower, J.	32, 118
Football	84-89
Formala, L.	107
Formolo, S.	144
Forsberg, K.	50, 51
Forslund, V.	60, 123, 145
Fortino, J.	61, 129
Foster, J.	112
Francisco, D.	87
Frang, M.	76, 135
Frantz, R.	113
Frechette, J.	114
Freis, J.	111
French, S.	135, 145
Fritz, A.	17, 18
Future Youth Leaders	119
G	
Gamma Phi Alpha	128
Garceau, V.	116
Gardiner, J.	134, 145
Gardiner, S.	123
Garver, E.	24, 25, 112
Gasperini, D.	110
Gaugh, J.	116
Gayan, S.	117
Geography and Earth Science	22, 23
Gendron, E.	134
Gervae, S.	112
Gethoi, M.	80, 106, 115
Getz, L.	145
Gill, G. D.	29, 112
Gingrass, J.	129
Gipp, K.	102, 145
Giuliani, M.	145
Glantz, P.	106
Godell, D.	125
Goerlitz, J.	62, 63, 86, 87, 149
Goldsworthy, A.	129
Goldsworthy, P.	76, 97, 129
Goodman, J.	119, 145
Gorst, P.	145
Gough, T.	96
Grames, J.	145
Greene, G.	114
Gregoire, M.	110
Gries Hall Association	63
Griffith, J.	123
Griffith, P.	90
Grivas, P.	134
Groleau, G.	107
Gullman, S.	74, 76, 127
Gustafson, B.	34, 86, 94
Gustafson, F.	108, 111
Gutzman, W.	110

H	
Haagensen, K.	119
Haarala, N.	101, 118, 124, 146
Hafeman, J.	112
Hakala, D.	146
Hakanson, D.	100, 118, 146
Hale, B. L.	104, 111
Hale, B. J.	111, 119, 120
Hall, J.	132
Hallfrisch, G.	146
Halverson, L.	23
Halvorsen, A.	101, 146
Halvorsen, B.	129
Hamor, W.	86, 120
Hampton, V.	118, 120
Hancock, B.	108
Hangas, E.	74
Hanley, J.	97, 107
Hansen, D.	58, 76, 111, 121
Hansen, J. C.	125, 146
Hansen, J.	119
Harden, E.	4, 5
Hardy, N.	118, 120
Hare, G.	146
Harkin, A.	101, 104, 128, 146
Harkin, J.	96
Harper, C.	94, 95
Harris, C.	116
Harrison, C.	46
Harrison, R.	146
Harrold, R.	74, 76
Harter, D.	103, 105, 110, 117
Harwood, I.	57, 127, 146
Harwood, K.	94, 120, 147
Hatch, L.	27
Hattula, I.	76
Haulotte, L.	110
Hauptman, A.	86, 147
Havlick, S.	104, 114, 119
Haynes, S.	107, 122
Health, Physical Education & Recreation	34, 35
H. P. E. R. Club	111
Heath, C.	86
Heath, R.	24, 112
Hebert, C.	107
Hebert, J.	118
Hedlund, J.	41
Hedman, J.	106
Heideman, F.	82
Heikkila, P.	56
Heikkila, R. J.	110
Heikkila, R. D.	131
Heikkinen, D.	74, 76, 101, 105, 147
Heilman, J.	57
Heimonen, H.	22, 23
Heinskie, K.	61, 127
Helfer, W.	32
Hemmila, A.	76
Hemr, J.	90
Hereau, J.	97
Hibernia, F.	147
Hietala, C.	147
Hildebrand, F.	27
Hill, C.	114
Hilton, E.	14, 103
Hilton, M.	14
Hinnenkamp, K.	103
Hintsala, R.	32
Hintsala, V.	128
History and Social Studies	17-19
Hite, N.	118, 128, 147
Hogan, M.	124, 147
Hohner, K.	76
Holm, B.	123
Holman, J. A.	70, 125, 130, 147
Holman, J. M.	126
Holochwost, L.	121
Homa, P.	97, 111, 120
Home Economics	42, 43

Home Economics Club	111
Hooper, C.	76
Hoornstra, M.	147
Hoppe, G.	127
Hord, D.	110, 147
Hruska, K.	97
Hubbard, W.	114
Hughes, T.	74, 147
Humphrey, C.	123
Humphrey, J.	87, 130, 134
Hungerford, A.	131, 147
Hungerford, E.	131, 147
Hunt, L.	24
Hupy, B.	120
Huska, M.	114
Hutula, P.	76
Hyska, F.	86
I	
Imhoff, G.	114
Imhoff, R.	110, 148
Incidental Education	52, 53
Industrial Arts	44, 45
Industrial Arts Club	110
Intentional Education	12, 13
Inter-Fraternity Council	130
Intervarsity Christian Fellowship	108
Intramurals	98, 99
Izzo, C.	125, 148
J	
Jaakola, K.	127
Jacobson, J.	74, 76
Jacobson, R. P.	110
Jacobson, R. L.	103, 113
Jacques, B.	118, 148
Jaroneski, D.	118
Jechna, J.	112
Jeffery, R.	148
Jensen, W.	134
Jersild, A.	44, 110, 119
Johansen, J.	17, 108, 116, 131
Johnson, A. E.	60, 106, 125
Johnson, A. R.	135
Johnson, B. I.	61, 126
Johnson, B. G.	105, 110
Johnson, D. K.	116
Johnson, D. M.	74, 105, 115, 116
Johnson, G. E.	148
Johnson, G. E.	14, 15
Johnson, J. E.	148
Johnson, K. R.	111
Johnson, L. P.	112, 148
Johnson, M. R.	108, 118, 148
Johnson, N.	32, 125
Johnson, P.	118
Johnson, P. F.	113
Johnson, R. F.	111, 134
Johnson, R. F.	82, 105
Johnson, R. J.	103, 112, 113, 115, 148
Johnson, R. A.	131
Johnson, R. J.	133
Johnson, S. M.	60, 112, 123, 148
Johnson, S.	94
Johnson, T. D.	110
Johnson, T.	50
Johnson, W.	109, 149
Johnston, C.	111
Johnstone, D.	76
Jones, E.	76
Jones, V.	105
Jorns, W.	149
Juarez, G.	109
Judici, E.	149
Judish, M.	50
Junkkari, P.	121
Jurmu, K.	101, 105, 108, 118, 149
K	
Kaarre, P.	76
Kahler, J.	121
Kalbfeisch, R.	86, 120

Kalbfeisch, S.	86
Kalemba, B.	118, 149
Kaltenbach, D.	113
Kangas, P.	105, 113, 149
Kappa Delta Pi	101
Kappa Phi Chi	129
Karabetsos, J.	90, 111, 120
Kari, W.	9, 65
Karjala, T.	122
Karr, C.	135
Karvonen, D.	113, 117, 149
Kauppinen, R.	103, 122
Kaven, E.	62, 103
Kaven, G.	105
Keeler, J.	149
Kell, H.	126
Kell, M.	126
Kellogg, D.	104, 120
Kemppa, C. A.	149
Kent, S.	101, 105
Keough, D.	114
Keppler, K.	127
Keranen, D.	74, 76, 115, 135
Keskey, W.	149
Kiltmen, J.	58, 74, 82, 105, 113, 122
Kim, J.	9, 149
Kimichik, J.	110
Kind, D.	135
King, G.	150
Kinnunen, S.	30, 31
Kiva, D.	100, 104, 134, 150
Kivela, D.	110
Kivela, S.	74, 76, 115
Klatt, R.	131, 150
Klef Klub	115
Klein, S.	121
Klimas, W.	117, 135
Knaack, R.	107, 112, 113, 134
Knauss, T.	27
Kolar, R.	135
Koljonen, C.	10, 129
Kopenski, M.	29, 134
Korvela, G.	114, 150
Koski, R.	86, 94, 120
Kosonen, A.	101, 105, 118, 150
Kovach, D.	86
Kreig, D.	96
Kreisa, E.	58, 63, 133
Krogdahl, J.	133
Kronauer, M.	103
Krueger, M.	44, 45, 110
Kunesh, G.	133, 150
Kurnik, J.	110, 118
L	
Laboratory School	32, 33
LaCasse, N.	74, 76, 115
LaFave, R.	150
LaFortune, J.	56
Lagerquist, L.	129
Lagos, G.	129
Lagor, G.	107, 111, 120
Lahde, J.	150
Laho, C.	105, 112, 118, 130, 131, 150
Lahti, D. E.	150
Lahti, S.	108, 116, 123, 151
Laine, J.	122
Laine, L.	74
Laird, J.	34, 35
Laird, R.	20
Laitala, G.	55, 111, 117, 125
Laitala, S.	126
Laitala, S.	105
Lake, J.	105, 113, 151
Lake, K.	105, 113, 151
Lamack, R.	133
Lancour, D.	118, 128, 151
Landeck, R.	117, 119
Lang, C.	101, 118, 151
Language and Literature	14-16

LaPlante, R.	151
LaPointe, J.	86, 94
LaRochelle, E.	151
LaRochelle, R.	80
Larson, A.	125
Larson, J.	118
Larson, L.	110
Larson, N.	112
Laurich, K.	107
Laurin, R.	151
Laurion, M.	20
Lauzon, R.	131
LaVoy, K.	48, 49
Lawrence, A.	106, 117, 121
Lawrence, J.	76, 104, 115
Lawrence, R.	134
Lawrie, B.	118
Lawson, C.	14
Lawson, N.	110
Laycock, J.	106
Leach, J.	50, 129
Leach, R.	111
LeBlanc, L.	106
LeDuc, G.	90, 111, 120, 151
LeDuc, J.	108, 151
Lee, G. F.	76, 102, 106
Lee, G. J.	109
Lee, Y.	109
LeGreve, M.	124, 151
Lehto, B.	126
Lehto, C.	152
Lehto, J.	74, 76, 152
Lehtomaki, G.	97, 127
Leisner, S.	104, 133
Leppanen, J.	105
LeSage, N.	124
Lewis, P.	76
Library	48, 49
Lichenwalter, G.	76
Lighly Los	121
Lillie, D.	152
Lind, G.	131, 152
Lindeman, W.	108
Linstrom, A.	108, 152
Lindstrom, D.	110, 152
Linna, D.	80
Lofaro, P.	124
Lofgren, B.	117, 128
Lofgren, S.	128, 152
Lohela, W.	122
Lomas, P.	111, 120
Lopez, S.	101
Loubert, F.	14, 16, 59, 106, 109
Lucci, J.	123
Lucci, P.	152
Lund, F.	152
Lundahl, K.	126
Lundeen, D.	20
Lundgren, J.	126
Luoma, D.	112
Luoma, S. A.	97
Lutey, J.	55, 129, 130, 152
Lutheran Students' Association	105
Lytikainen, S.	126
M	
McCarter, M.	30
McCarthy, M.	48
McCulloch, G.	86
MacDonald, J.	104, 118
McLean, L.	153
MacLean, M.	61
McLean, M. H.	121, 126
Macneil, B.	101, 152
Madsen, S.	119
Magnino, J.	74, 76, 130, 135, 152
Maher, J.	134
Major, J.	59
Makela, S.	61
Maki, M.	118, 153
Malila, K.	101, 105, 118, 153

Mallmann, K.	108, 153
Malnar, A.	107, 111
Malnar, B.	60, 118, 124, 153
Mannie, S.	107
Mansfield, T.	62, 106
Manson, P.	130, 133, 153
Manson, T.	86
Manty, K.	60, 118, 125
Marana, G.	110
Marcoc, C.	129
Marcoc, M.	133
Mariin, H.	76
Marriott, K.	14, 82
Martin, K.	134
Martin, M. A.	125
Martindale, G.	135
Martysz, B.	86
Mason, W.	101, 110, 153
Masquers	123
Masty, K.	74, 76
Mathematics	26, 27
Mathematics Club	113
Matonich, B.	60, 101, 125
Matthai, R.	103, 114
Matthews, R.	41
Mattila, B.	120
Matzo, R.	110
Mauro, J.	86
Maves, J.	114
Mayrand, H.	76
Medley, G.	86
Melin, D.	133
Mendelin, E.	56, 58, 113, 121, 133
Mente, R.	153
Mercier, R.	153
Merkle, G.	121, 134
Merry, W.	28, 29
Meyer, J.	104
Meyers, D.	111, 153
Meyland, J.	114
Mickelsen, D.	135, 153
Mickelson, A.	60
Micklow, P.	124
Mihelich, B.	122
Miles, R.	17
Mileski, M.	55, 87, 89, 94, 111, 120, 153
Milkowski, J.	131
Minsker, F.	14
Mirate, J.	116, 131
Miron, A.	39, 76, 115
Moe, J.	74
Moffat, J.	58, 60, 106, 117, 121
Mohar, C.	154
Molin, K.	80, 117, 154
Money, C.	34
Mongiat, R.	154
Monsma, J.	20, 80, 121
Moody, S.	20
Moore, R.	131
Moore, W.	116
Morin, D. R.	109
Morin, D. J.	154
Morin, K.	76
Morin, L.	80
Morin, S.	76
Morris, J.	46, 47
Morrison, R.	104
Mudd, J.	50
Muehrcke, D.	154
Mulligan, J.	104
Mulzer, M.	83, 107
Munson, W.	74
Murk, J.	127
Murphy, D.	124
Music	39-41
Muvrin, P.	107
Myefski, L.	63
Myers, J.	121
Myotte, R.	110

N	
N Club	120
Nardelli, J.	114
Nardi, H.	101, 154
Naughton, P.	34, 86, 87, 120
Neiger, A.	44, 45, 110, 122
Neimeyer, S.	83
Nelson, J.	133
Nelson, M.	107
Nelson, O.	86, 120
Nelson, S.	125, 154
Neuens, J.	127, 154
Newman Club	106, 107
Newmann, T.	85
Newville, S.	124
Nickel, D.	105, 110
Nicoson, J.	52, 61, 129
Niemi, A. O.	22, 23
Niemi, A. L.	10, 11
Niemi, T.	133
Niemi, W.	154
Nier, M.	123
Nier, R.	122, 154
Nobert, L.	32
Nobert, R.	111, 155
Noel, A.	155
Nordeen, J.	155
Norden, J.	108, 155
Nordin, R. A.	108
Nordstrom, W.	121
Northern News	82
Norton, S.	104, 118, 121
Norton, W.	59, 121, 133
Notarius, B.	131
Novak, F.	86, 155
Novara, J.	155
Nylund, K.	108
Nyquist, G.	110
O	
Ochander, D.	119, 131
O'Dell, L.	15
O'Dell, R.	17
Olds, M.	123, 124
Olive, P.	111, 125
Oliver, L.	155
Oikkonen, M.	155
Olson, D. E.	132
Olson, J. L.	118, 155
Olson, K.	131
Olson, L.	104, 118, 128
Olsson, C.	133
O'Neill, K.	106
Opolka, F.	112, 155
Orchestra	76
Oshiro, K.	156
Osier, G.	156
Osterman, D.	156
Owens, J.	50
Owens, R.	76, 121
Ozzello, D.	122
P	
Pachmayer, K.	107
Palm, P.	156
Pan Hellenic Council	130
Panneton, J.	86
Papich, G.	39, 41
Pappas, C.	50
Paquette, S.	114
Parnet, J.	127
Parkila, P.	97, 129
Parrotta, J.	156
Partridge, E.	104, 110
Patri, V.	34
Patierno, B.	97
Patterson, J.	74, 76, 115, 156
Paulson, E.	32
Pawlicki, A.	57, 60, 106
Payne, L.	14
Pearman, A.	80, 83
Pearman, J.	103

Pearman, S.	57, 116
Pecotte, R.	90
Pekkala, J.	156
Pelissier, M.	116
Pelletier, V.	55, 102, 108, 123, 156
Penglase, M.	123
Peninsular	82, 83
Pennell, A.	14
Penton, M.	17, 115
Perala, J.	156
Perpich, K.	118
Peters, B.	23
Peters, E.	74, 76
Peters, L.	29
Peterson, G.	106
Peterson, H.	120, 156
Peterson, J.	108
Peterson, K.	101, 157
Peterson, L.	74, 76
Peterson, M.	74, 105, 115
Peterson, R.	17
Pettee, M.	41
Petzold, J.	118
Pezzotti, E.	110
Pfau, E.	8, 30
Pfenning, R.	107
Phi Kappa Tau	131
Phi Theta Pi	132, 133
Physical Sciences	24, 25
Pietchak, W.	103, 157
Pitrone, J.	97
Plattenberg, N.	134
Ploennies, M.	116
Pohjala, C.	113
Pohl, J.	57, 101, 127
Pohl, S.	127
Polich, R.	107, 128
Pontti, M.	157
Popp, W.	86
Portale, C.	157
Possanza, R.	122
Potoczak, T.	157
Potter, M.	63
Potvin, W.	132
Poupore, M. J.	107
Primeau, J.	107
Prokos, C.	78
Prometheus Club	112
Psychology and Education	30, 31
Public Services	50, 51
Purmort, W.	132
R	
Rabito, C.	107
Rademacher, W.	86, 94
Rader, C.	117, 132
Radio Club	122
Ramsay, A.	74, 76, 115
Rantala, F.	114, 157
Rapport, J.	20, 123
Raymond, R.	94
Rebella, R.	101, 111, 135, 157
Redmond, N.	105, 114, 157
Reed, A.	107
Reichardt, T.	157
Renier, T.	111, 120, 157
Representative Council	58
Revall, A.	110, 122
Rheault, C.	76, 83, 104
Rice, R.	117, 130, 131
Richards, F.	115, 117, 158
Richards, J.	124, 158
Richards, R.	62
Richel, R.	112
Richer, T.	131
Richtmeyer, L.	40, 41, 75
Rieboldt, K.	101, 107, 109, 118
Ripley, P.	158
Ritola, G.	105, 114, 158
Roberts, A.	108, 111
Roberts, B.	119

Roberts, F.	20
Roberts, J.	112
Roberts, M.	104, 117, 121
Roberts, V.	107
Robertson, J.	116
Robertson, R.	131
Robertson, T.	74, 76, 115
Robinson, D.	158
Robinson, R.	158
Rocconi, J.	61, 114, 125, 130, 158
Roell, G.	107, 120
Roell, S.	107
Roman, M.	61, 127
Rosenau, J.	102, 158
Ross, D.	78, 112
Ross, L.	111, 120
Rossin, P.	108, 158
Rowe, K.	74
Rozick, J.	158
Rubatt, I.	118, 158
Rubin, M.	14, 16, 109
Rudness, L.	57
Rundman, C.	76, 101, 109, 158
Ruona, L.	61, 129, 130
Rutherford, J.	30
Ryan, T.	107, 114
Rye, R.	134, 159
Ryser, J.	128, 130
S	
Sacchetti, J.	110, 159
Sain, L.	44
St. Jean, L.	87
St. John, W.	162
St. Martin, R.	114
Salmi, A.	122
Sanchez, J.	109
Sanders, A.	103
Sandona, A.	86, 87, 120, 159
Sands, B.	101, 111, 159
Sandstrom, D.	115, 126, 159
Sane, R.	122, 159
Sanoba, R.	87, 88, 159
Santori, P.	81
Sarasin, S.	114, 159
Sartori, D.	114, 126
Sarvello, A.	57, 127
Sarvello, D.	86
Savage, E.	101, 126, 159
Savitski, A.	123
Schaefer, P.	123
Schiltz, R.	74, 76, 115, 159
Schloemer, P.	90
Schmidt, J.	118, 159
Schmidt, M.	117
Schmidt, R.	107
Schnepp, G.	74
Scholar, J.	115
Schroderus, W.	100, 159
Schuck, M.	110, 160
Schulte, C.	106, 116, 121
Schultz, C.	61, 118, 160
Schultz, J.	105
Schultz, M.	21
Schwarz, A.	31, 32
Schwartz, K.	107
Schwemin, C.	126
Schwitzgoebel, R.	30, 96, 101
Slater, J.	129
Scozzafare, F.	116
Seablom, D.	160
Seaton, R.	110
Seavoy, M.	127
Sedlar, D.	131, 160
Seeg, R.	106, 112, 113, 122, 160
Seila, K.	160
Sell, L.	70, 100, 112, 160
Seppala, P.	110
Seppala, S.	118, 160
Shanley, G.	85, 86, 120
Sharkey K.	106

Shaw, A.	78, 79
Sheard, K.	36, 37
Shepich, F.	160
Shevy, D.	56, 113
Shevy, N.	87, 120, 160
Shimmin, M.	74, 76
Shiotelis, G.	74, 76
Sniverski, R.	106, 111
Shumsky, F.	119, 135
Sickler, W.	87, 88, 120, 161
Sikkila, J.	105, 117
Silc, G.	90
Simenz, D.	161
Simula, A.	101, 114, 161
Simula, T.	161
Skiggen, R.	117
Skiing	96
Slattery, S.	107, 124
Slick, C.	27
Sliktas, R.	90
Slocum, M.	115, 118, 161
Smart, R.	121
Smith, B. T.	24, 25, 112
Smith, B. L.	113
Smith, F.	87, 111, 120, 161
Smith, G.	108
Smith, J.	14
Smith, L.	122
Smith, N.	104
Smith, R.	60, 111
Smith, S.	111, 120
Sneed, M.	56, 116
Snyder, G.	62, 161
Social Science Club	108
Soderblom, R.	161
Soderstrom, B.	74, 76
Soine, D.	90
Solka, B.	74
Solka, R.	74
Sommer, B.	32
Sommers, J.	105, 112, 161
Sonderegger, R.	18, 103
Soo, D.	112, 113, 115, 161
South, R.	110, 162
Southard, E.	129
Spagnoletti, S.	113
Spanish Club	109
Sparapani, D.	120
Spear, T.	114, 135
Speech	20, 21
Sponberg, H.	6, 7
Spooner Hall Association	62
Steele, C.	83, 111, 128, 162
Stelzel, J.	57, 126
Stenglein, G.	114, 129
Stephenson, D.	106, 120, 121
Stephenson, P.	94
Stewart, G.	50
Stackero, G.	112, 162
Stoddard, G.	74
Stoor, R.	103, 112
Story, S.	87
Strable, C.	107, 113, 120
Stratton, D.	55, 134
Strebel, M.	86, 87, 88, 111, 120, 162
Strolberg, J.	105, 111, 120, 121
Strong, S.	106
Student Activities Committee	59
Student Center Board	57
Student Council	54-56
Student International Club	115
Student National Education Association	118
Student Wives	123
Stump, P.	86
Sugihara, Y.	76
Suino, M.	106
Sundblad, R.	162
Sundine, C.	57, 61, 101, 114, 126, 162

Sundquist, S.	117, 128
Suomi, P.	131, 162
Superko, J.	162
Surrell, J.	55, 58, 133
Swanson, G.	162
Swanson, J.	109, 126, 163
Swanson, M.	33, 128, 130, 163
Swanson, P.	163
Syrjala, E.	112
T	
Tackett, T.	104
Taipala, R.	110, 163
Talerico, J.	118, 163
Tarsi, J.	134
Tasson, F.	118
Tau Kappa Epsilon	134
Taylor, L.	104
Tedeschi, G.	163
Temple, S.	61, 111, 120, 121, 163
Tempo Ski Club	119
Tenerovicz, T.	80
Thayer, V.	121
Thexton, W.	86
Theta Omicron Rho	135
Thibault, L.	103, 110, 163
Thomas, J. R.	113
Thomas, J.	124, 163
Thomas, R.	14
Thompson, A.	11
Thomson, S.	129
Thoren, R.	29, 32
Tiberi, S.	119
Timberlake, D.	106
Tinti, J.	74, 76
Tobin, B.	63
Todey, J.	108, 111, 121, 164
Tomberg, F.	101, 112, 126, 164
Tonkin, E.	111, 164
Track	94, 95
Tranetzi, T.	63, 86
Trasciatti, L.	58, 116
Trebilcock, D.	104, 117
Trebilcock, J.	74, 164
Trebilcock, W.	74, 164
Trepanier, W.	164
Trettin, J.	86, 87, 120
Trewartha, C.	164
Trotochaud, M.	164
Tuffley, A.	48
Tuominen, K.	164
Tuominen, M.	104, 125
Turcheck, N.	94
Turner, G.	164
Turner, K.	122
Tuttila, R.	164
U	
Urmanic, R.	134
Utter, J.	135
V	
Valesano, E.	86, 164
Valine, R.	165
VanEffer, M.	121
VanRemortel, D.	108, 165
Vandezande, J.	165
VanTassel, L.	8
VanWolvelarere, W.	83
Vanni, J.	124
Veeser, L.	135
Versailles, J.	165
Veterans' Club	122
Viall, M.	133
Vinette, J.	127
Virgo, S.	104
Vitoto, T.	70, 165
Vlahos, J.	56, 105, 113
Voegtline, C.	74, 107, 112, 119
Voelker, G.	129, 165
W	
Wahl, J.	74
Wahl, R.	165

Wahoviak, A.	86	Wesley Foundation	104	WNMR	81
Wahtera, K.	44, 110	West, B.	57, 59	Wojakowski, J.	61
Wainio, M.	105, 125, 165	West, L.	29	Women's Recreation Association	120
Walsh, M.	107	West Hall Council	61	Wood, B.	74
Walters, J.	116	Wester, J.	166	Wood, M.	108, 119
Wamsley, M.		Westminster	106	Woodbridge, D.	119
Wanska, G.	135, 165	Wheeler, B.	104	Woons, G.	166
Ward, A.	76, 165	Wheeler, M.	74, 107	Wright, D.	131, 166
Wareham, F.	58, 74, 76, 79, 115	Whipple, S.	118	Wright, H.	41, 115
Warner, J.	87	White, J.	121, 166	Wright, J.	90
Warren, G.	74, 76	White, R.	121	Wright, J. A.	108
Warshawsky, B.	129	White, V.	134, 166	Wurzer, D.	120
Warshawsky, N.	80, 112, 123	White, W.	120		
Washburn, J.	74, 76	Whitehouse, E.	17, 19, 133		
Washington, A.	94, 95	Wickley, M.	107, 118	Ylitalo, E.	103, 114, 166
Watson, A.	106, 115	Wilkinson, J.	37, 135	Yoder, D.	74
Webb, D.	26, 27	Wilkinson, T.	86	Young Democrats	116
Weddle, L.	37, 38, 114	Willard, J.	17, 19, 117	Young Republicans	117
Wehmanen, R.	165	Williams, J.	74, 76, 115		
Weidner, R.	109	Williams, M.	126	Z	
Weir, P.	101, 111	Williams, P.	96, 104, 119	Zdanio, T.	110
Wellman, M.	106	Williams, R.	135	Zerbel, E.	166
Welsh, J.	86, 87, 120, 134	Williams, S.	60, 124	Zettle, D.	56, 125
Welsh, R.	166	Wilmer, H.	30, 32, 126	Zielinski, J.	74, 76
Wensel, K.	86	Wilson, J.	55, 125	Ziem, C.	112, 117
Wenzlaff, A.	86, 94, 120	Wirtanen, P.	61, 101, 127	Zitner, B.	57, 125, 166
Wertanen, D.	103, 166	Wiseman, N.	101, 126, 130	Zoellner, J.	76, 105
				Zuk, G.	134
				Zwemer, D.	36, 37, 114

Peninsulan Staff

EDITOR

John Kiltinen

ASSISTANT EDITORS

Karen Brown, clubs section
 Raymond G. Johnson, art
 Kenneth Jurmu, faculty directory and index
 Marilyn Mulzer, layout
 Allen Pearman, senior section
 Carole Rheault, copy

STAFF ASSISTANTS

Katherine Anderson
 Pauline Lakanen
 Carol Mohar

PUBLISHER

Walsworth Publishing Company, Inc.
 Marceline, Missouri

PHOTOGRAPHERS

A. Frans Heideman
 Clair Hekhuis
 Chuck Mangrum
 Randy Ryoti
 Bill Williams

ADVISER

Miss Marriott



