

**PENINSULAN**  
**1971**





**Peninsulan  
Co-Editors  
Marilyn Cook  
Karen Kargenian  
Advisor  
Mr. Earl McIntire**

# TABLE OF CONTENTS

INTRODUCTION .....2

STUDENT LIFE .....18

ORGANIZATIONS .....108

ACADEMICS .....178

SENIORS .....208

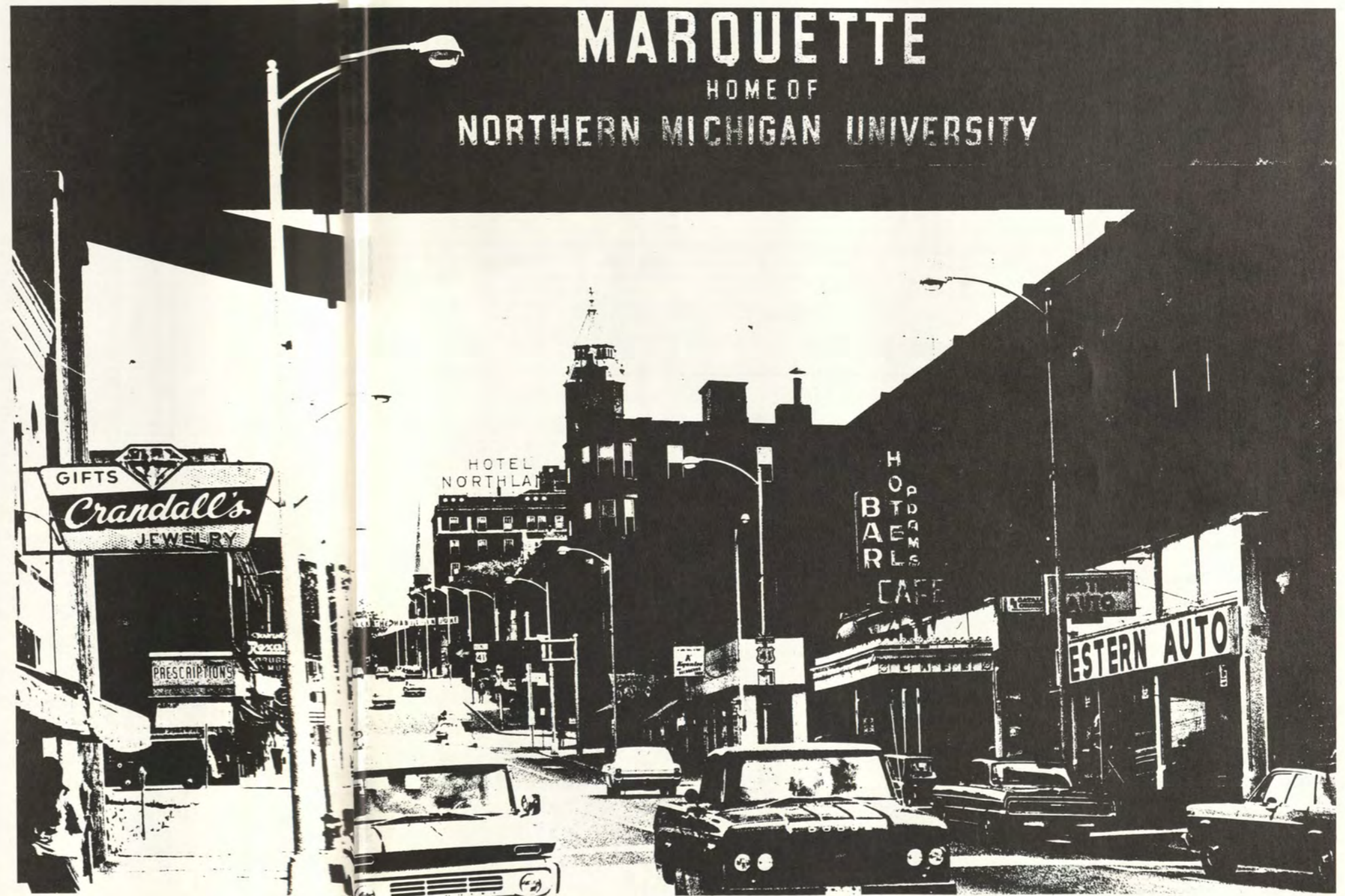

**There are chicks just right for some kissin'  
And we mean to kiss us a few  
Man those chicks don't know what they're missin'  
We got a lot of livin' to do**

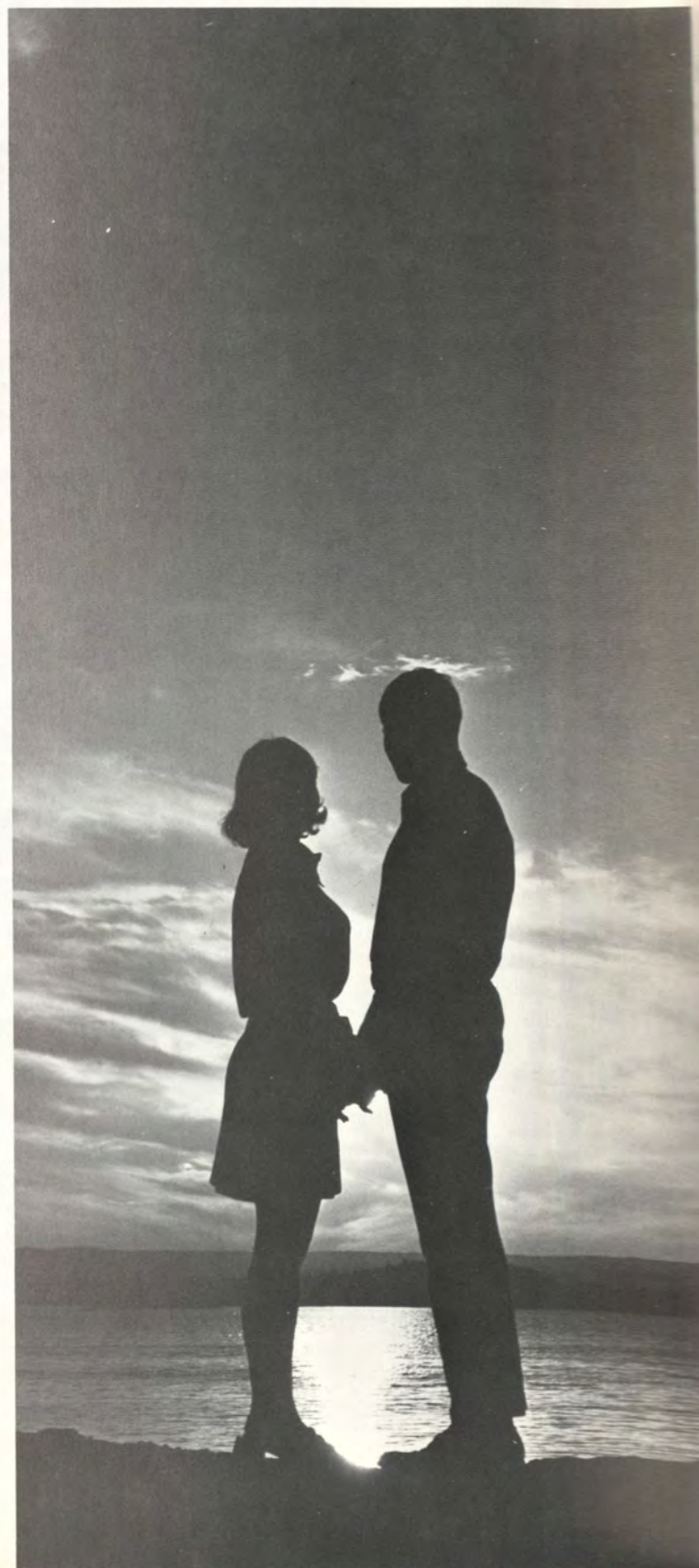

**Sizzlin' steaks all ready for tastin'  
And there's cadillacs all shiny and new.**



Gotta move 'cause time is a wastin'  
There's such a lot of livin' to do



There's music to play  
Places to go  
People to see  
Everything for you and me.

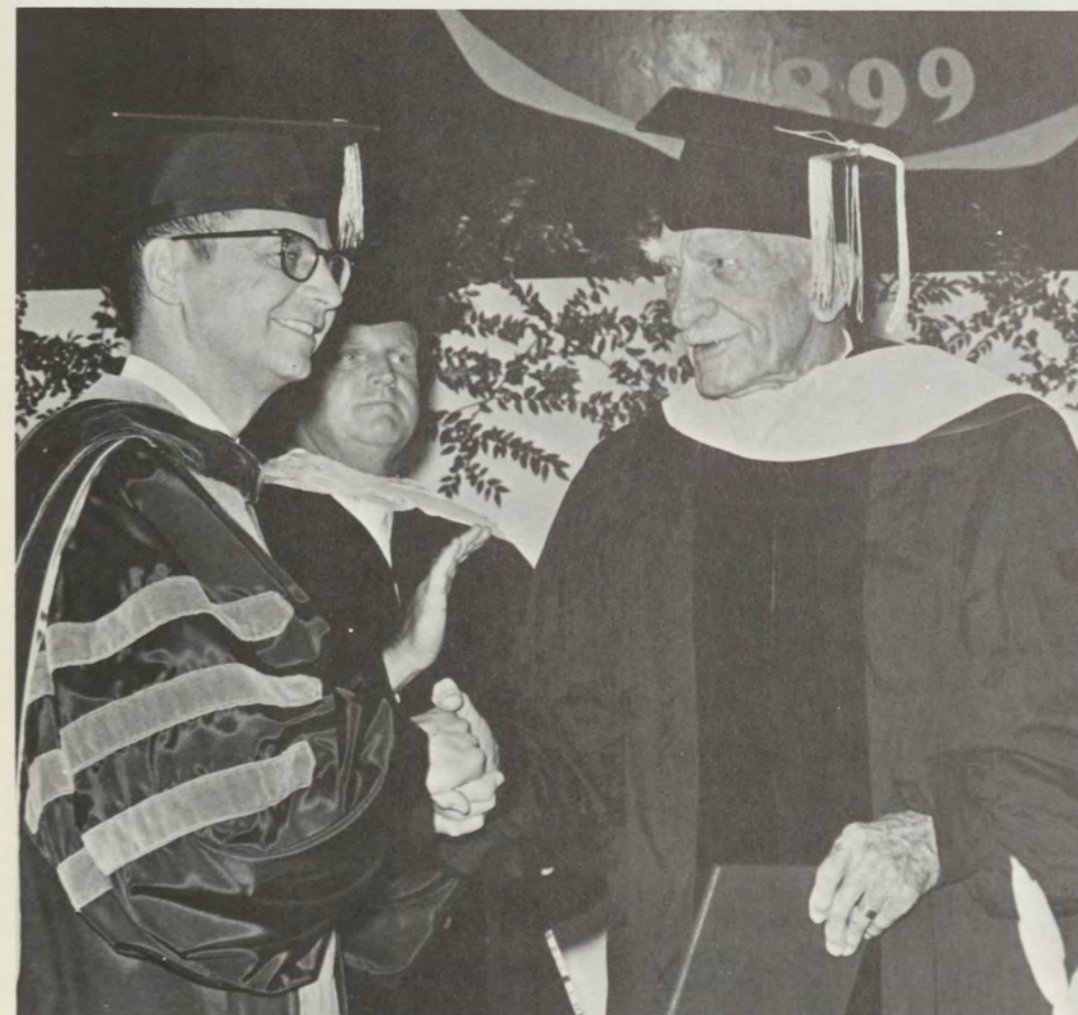



Crazy clothes and motor boat races  
 Broadway lights and wide open spaces  
 There's such a lot of livin' to do

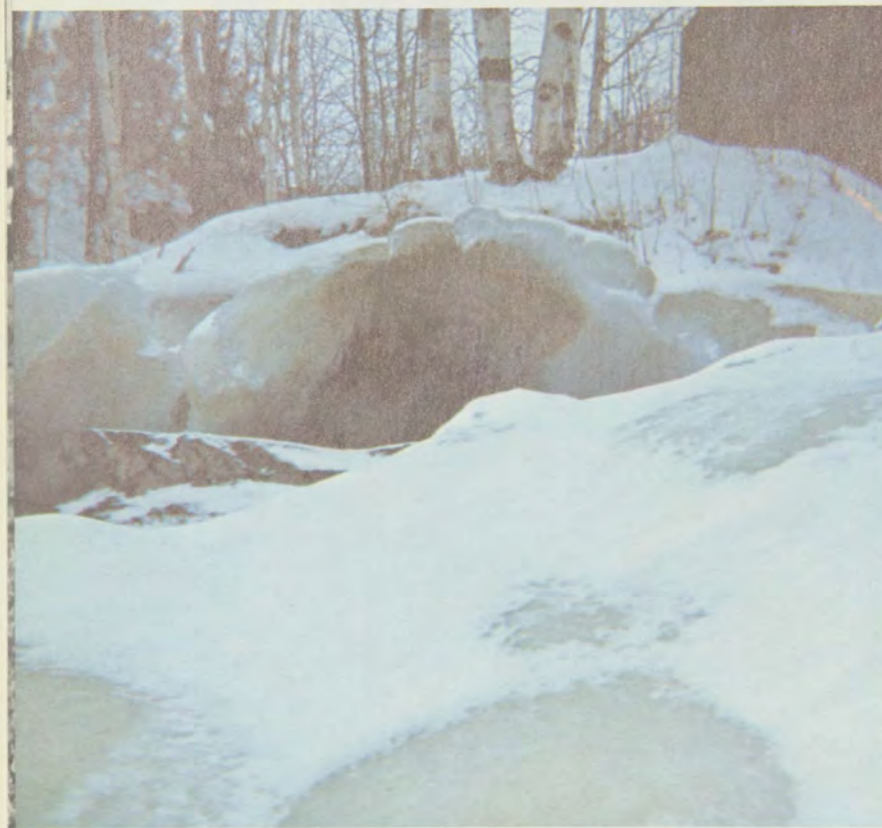
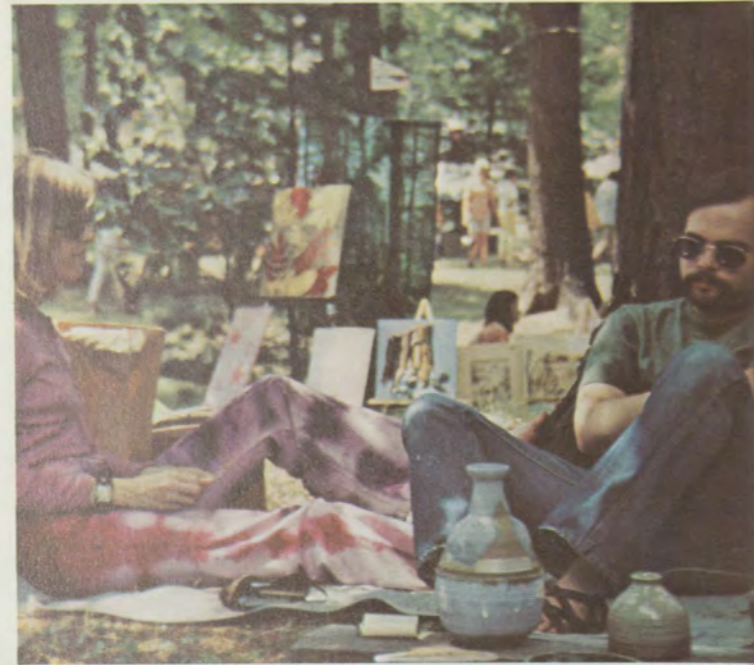

# NORTHERN MICHIGAN UNIVERSITY



CONCERTS	JULY
LEONARD SMITH	14
DORAINE AND ELLIS	29
ART EXHIBIT	
BRONZE SCULPTURE	1 21

JULY CONFERENCE
RESPIRATORY &
CARDIAC
UNIV ADMINIST
INST
4H ACTIVITIES

Lots of dates and no one to scold you  
Loop the loop and look at the view  
Midnight swim and someone to hold you  
We've got a lot of livin' to do

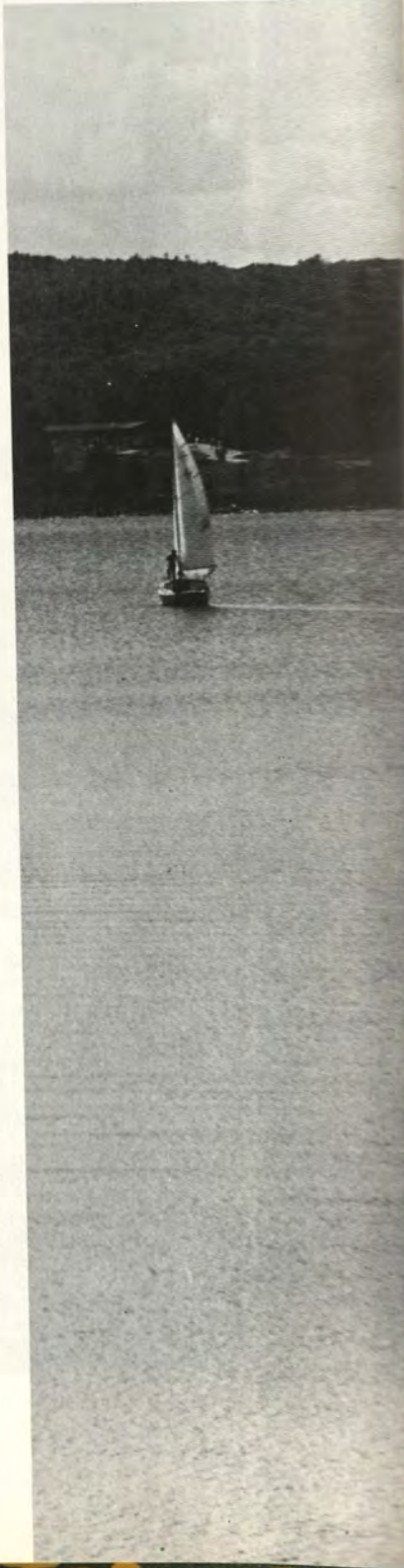

There's music to play, places to go, people to see  
 Everything for you and me  
 Life is a ball if only you know it  
 And it's all just waiting for you  
 You're alive so come on and show it  
 We've got a lot of livin' to do.

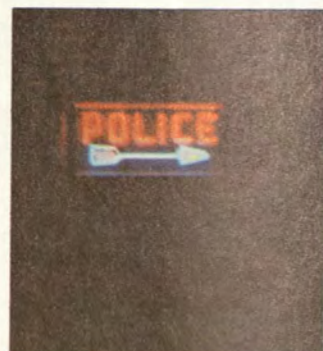

## STUDENT LIFE





# Homecoming



Pat Wiesbruch, sponsored by Alpha Sigma Phi, reigned as 1970 Homecoming queen.



1970 Homecoming court: Nancy Sivula, Dianne Michaels, Queen Pat Wiesbruch, Sharmon Frantz, Nancy Boston.



# Football — 1970

## WIN-LOSS RECORD

Opponent NMU	Visitor	
Northern Iowa	21	0
Hofstra	45	0
Akron	6	19
Hillsdale	34	14
Central Michigan	34	14
Youngstown	43	27
Quantico	13	6
Eastern Michigan	8	14
Eastern Illinois	35	22
Northwood	44	10



The moral and verbal support of head coach Rollie Dotsch was undoubtedly a major factor sparking Northern's winning season.

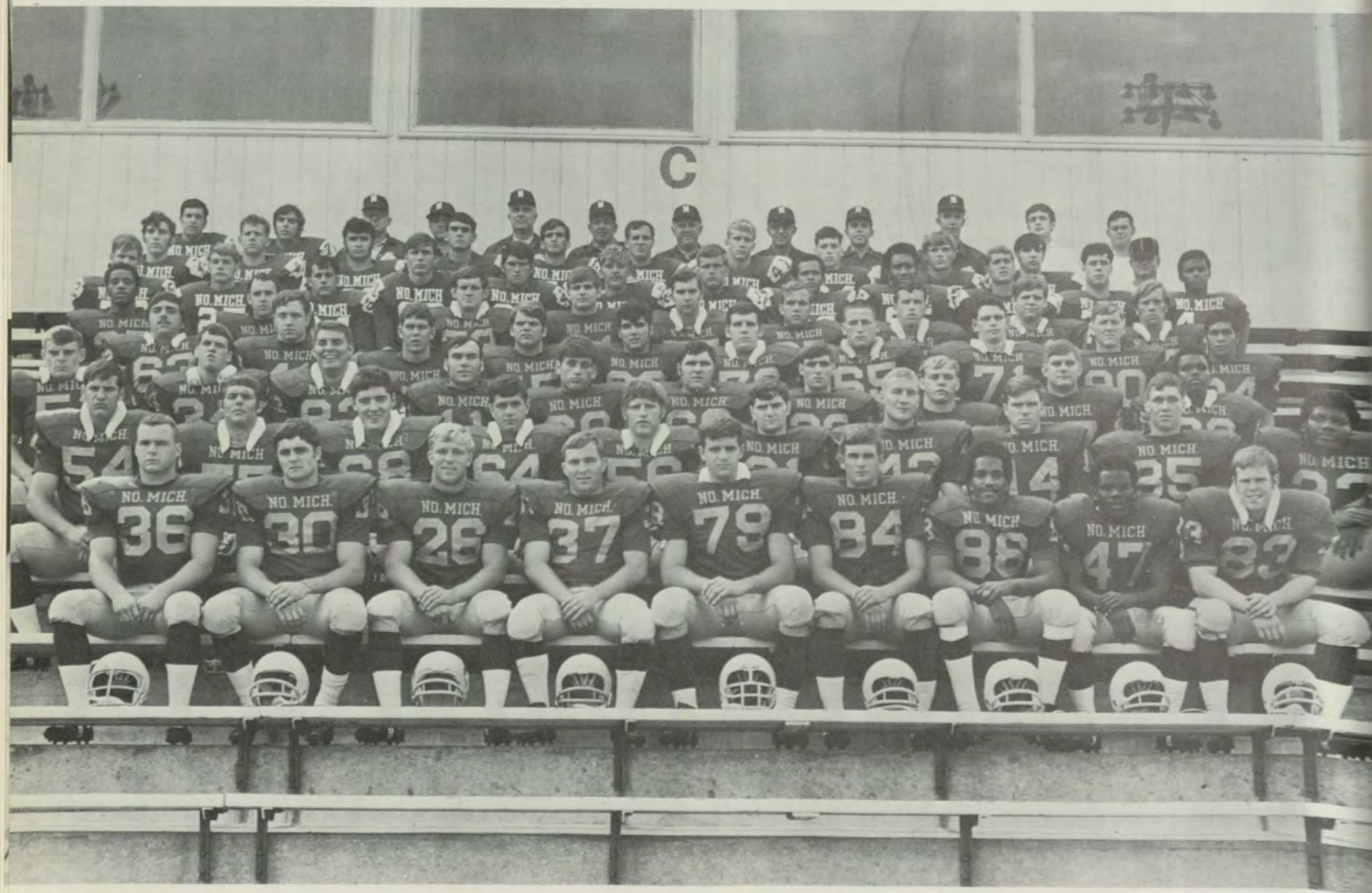

The accuracy of Marty Brenner's aerial attack, led the Wildcats to their 8-2 record for the 1970-71 season.



The strength and determination of Ken McLean, reflects the spirit of the Wildcats defensive squad.

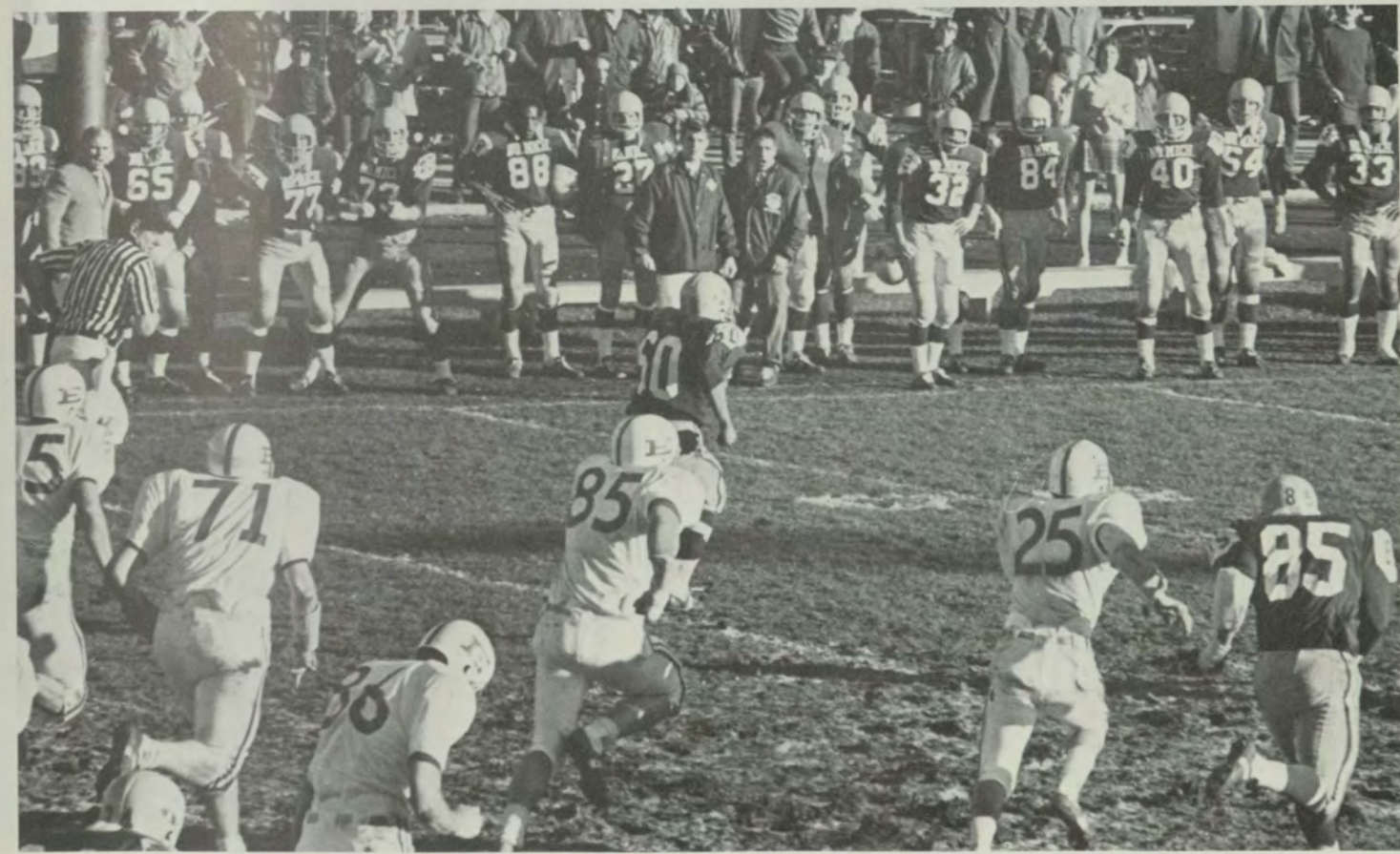

Bob Kroll, 60, displays the alertness and ability of the defensive secondary after intercepting an Eastern Illinois pass.



Offensive linemen are the unsung heroes of football. Without the great performance of these men, quarterbacks, runningbacks, and kickers cannot produce the needed points.

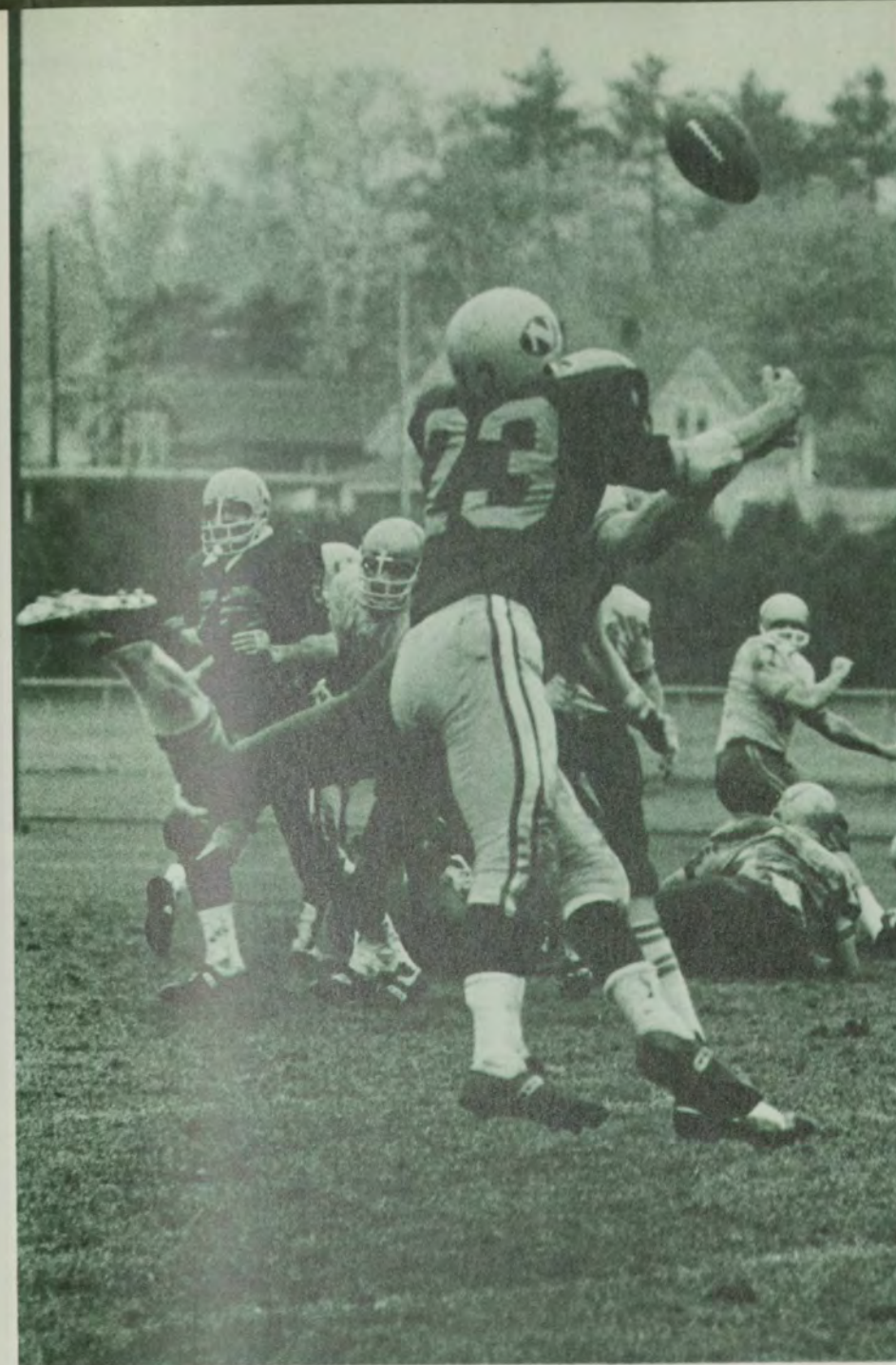

Individual efforts and drive are crowd pleasers, but they are far more important to team morale and victory.







**Sometimes You Get Breaks,  
Sometimes You Don't.**

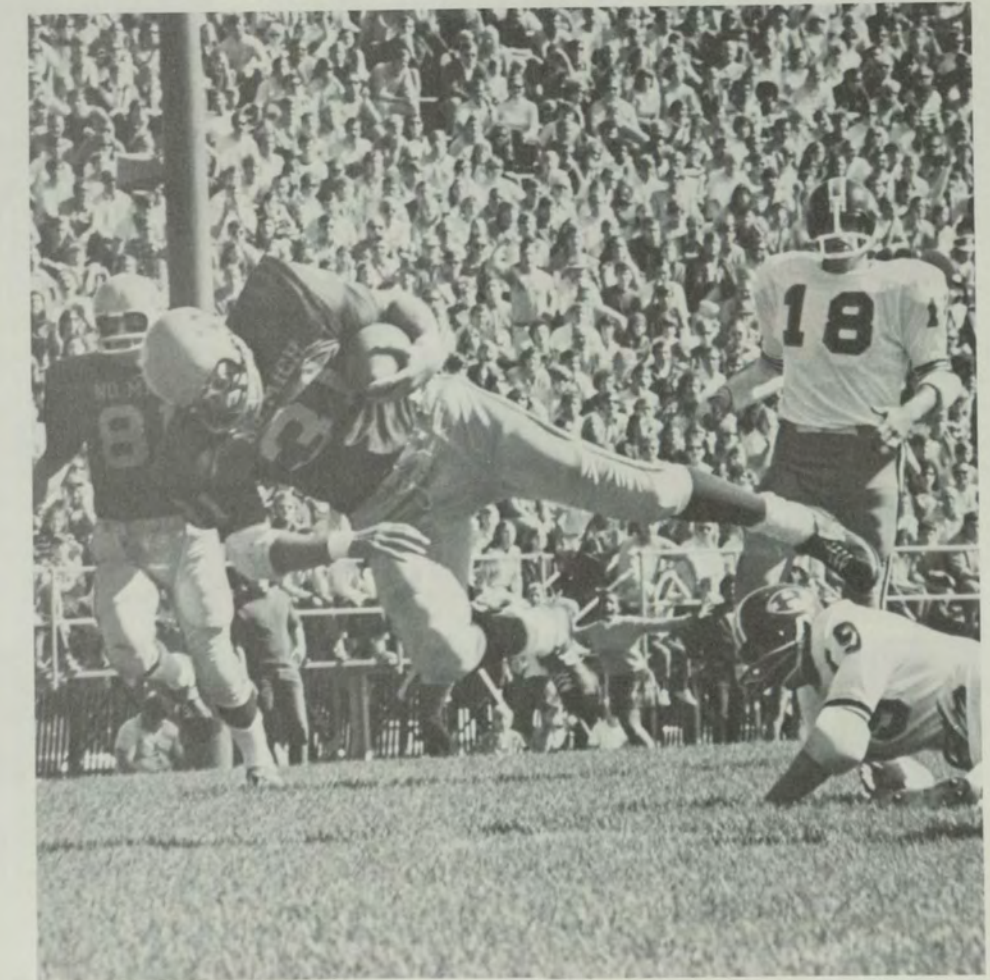
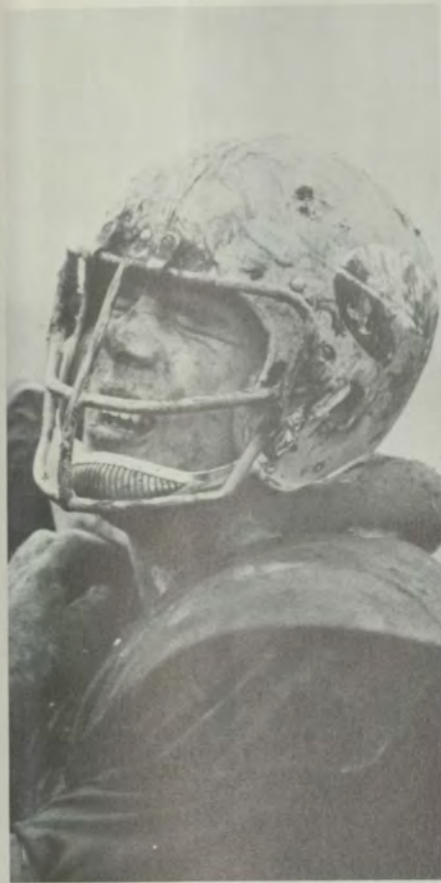

**What Price  
Glory?**

## Halloween

IT DOESN'T MATTER IF YOU'RE 12 OR 21, OR WHETHER YOU'RE ON THE SIDE OF THE DOOR GIVING OR ON THE OTHER RECEIVING, OR WHETHER YOU COME FROM MARQUETTE OR DETROIT. FOR OCTOBER 31 MEANS GOODIES FOR EVERYONE, AND ALL EYES PEELED TOWARDS THE SKY IN SEARCH OF THE GREAT PUMPKIN.



Sigma Phi Epsilon members visit children's ward at hospital.

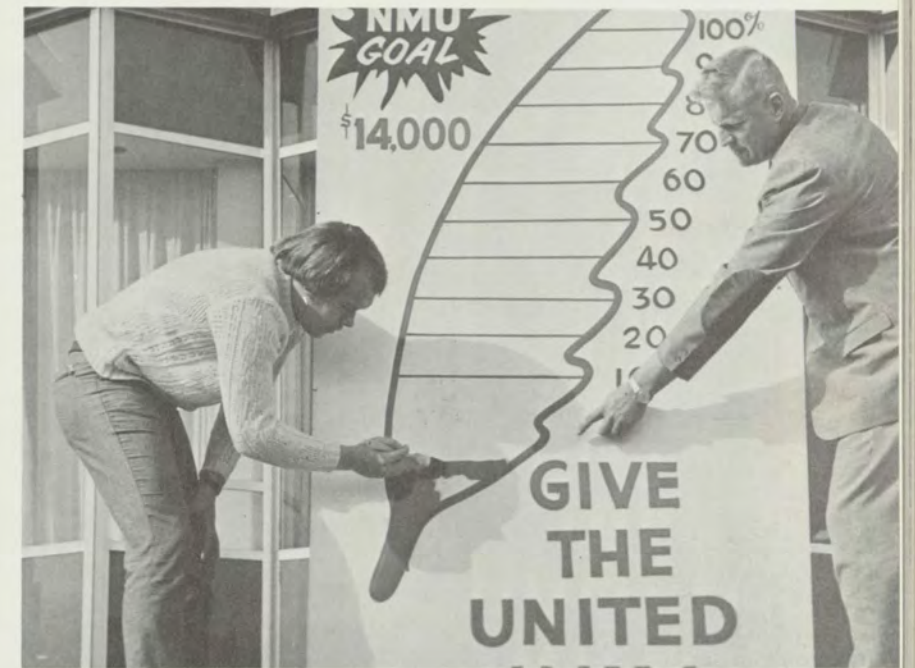

NMU students exceed United Fund goal.



Sigma Alpha Mu's bounce for Beats campaign.

**"The Night Thoreau Spent In Jail"**

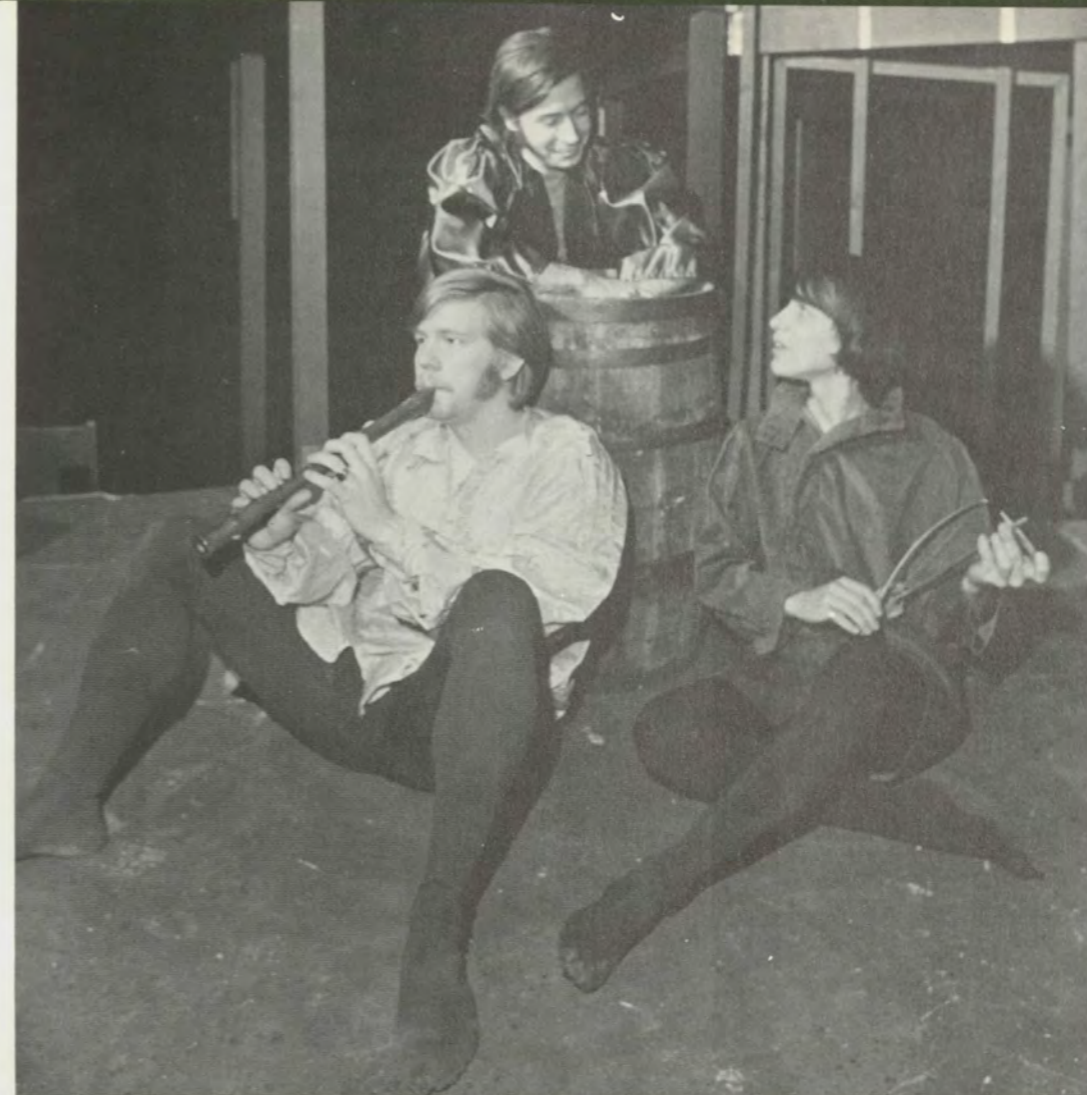

Rosencranz and Guildenstern are Dead



A lighthearted spoof depicting the humorous side of Shakespeare's *Hamlet*.



The delightful show written by Jerome Lawrence and Robert E. Lee has not as yet made its Broadway debut. Under the direction of Doctor James L. Rapport, Northern witnessed its Upper Peninsula premiere and was delighted.



Bottom row, l. to r.: Sharon Thompson, Nancy Goodwin, Jan Jones, Liz Lamb, Diane Oman. 2nd row, l. to r.: Gerri Callovi, Marlane Bengry, Sue Snover, Pat Tunney, Mary Andrews, Barb Perry, Miss Barbara Patrick.



Front row: Darlene Bruno, Lin Peterson, JoAnn Potter. 2nd row: Barb Maszlewski, Ilene Mattson, Miss Barbara Patrick, Bonnie Jean Gilbert.

Northern's first team, which displayed outstanding offensive and defensive prowess in their victories, completed its third season of intercollegiate competition with a 3-1-1 record. The second team, playing its initial season, had an 0-3 record.



**“You  
Gotta’  
Want  
It!”**



**Relaxation  
Through  
Recreation**

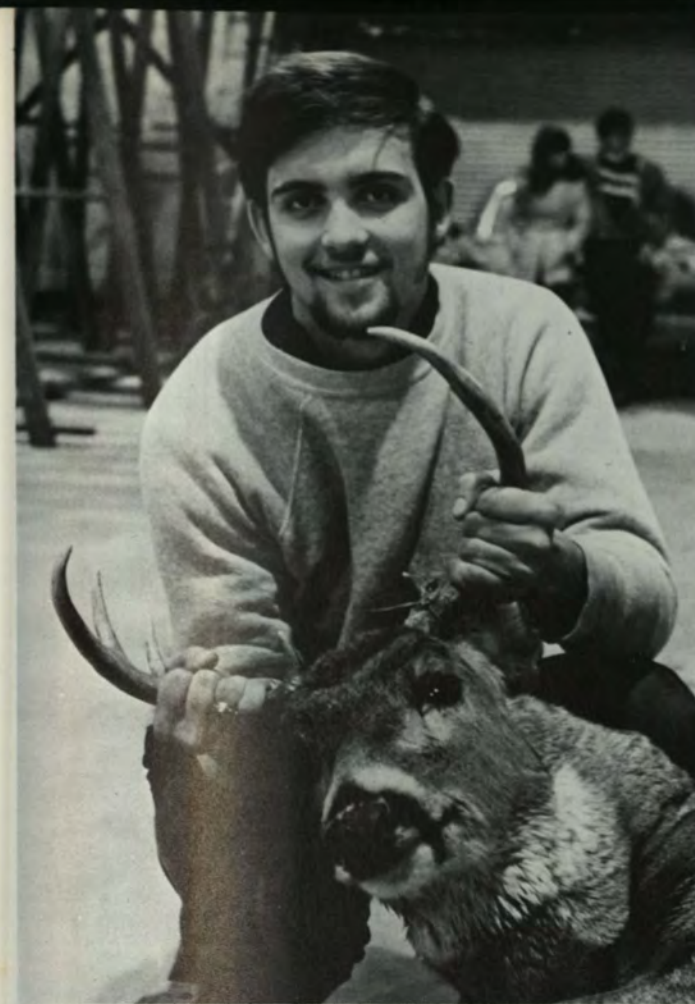



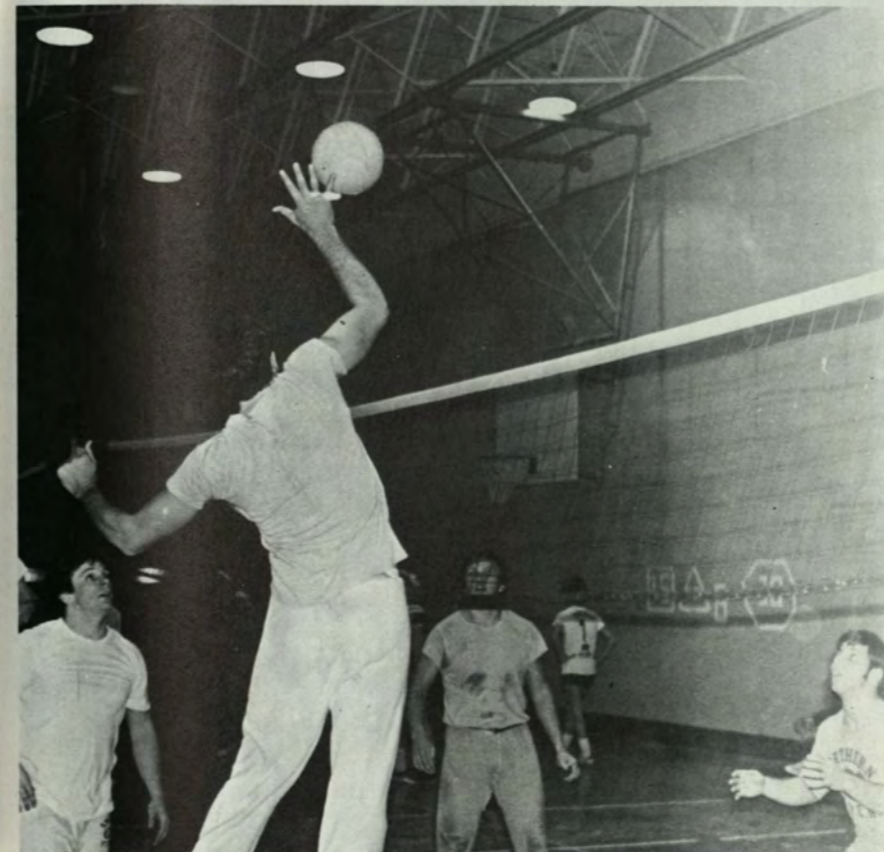
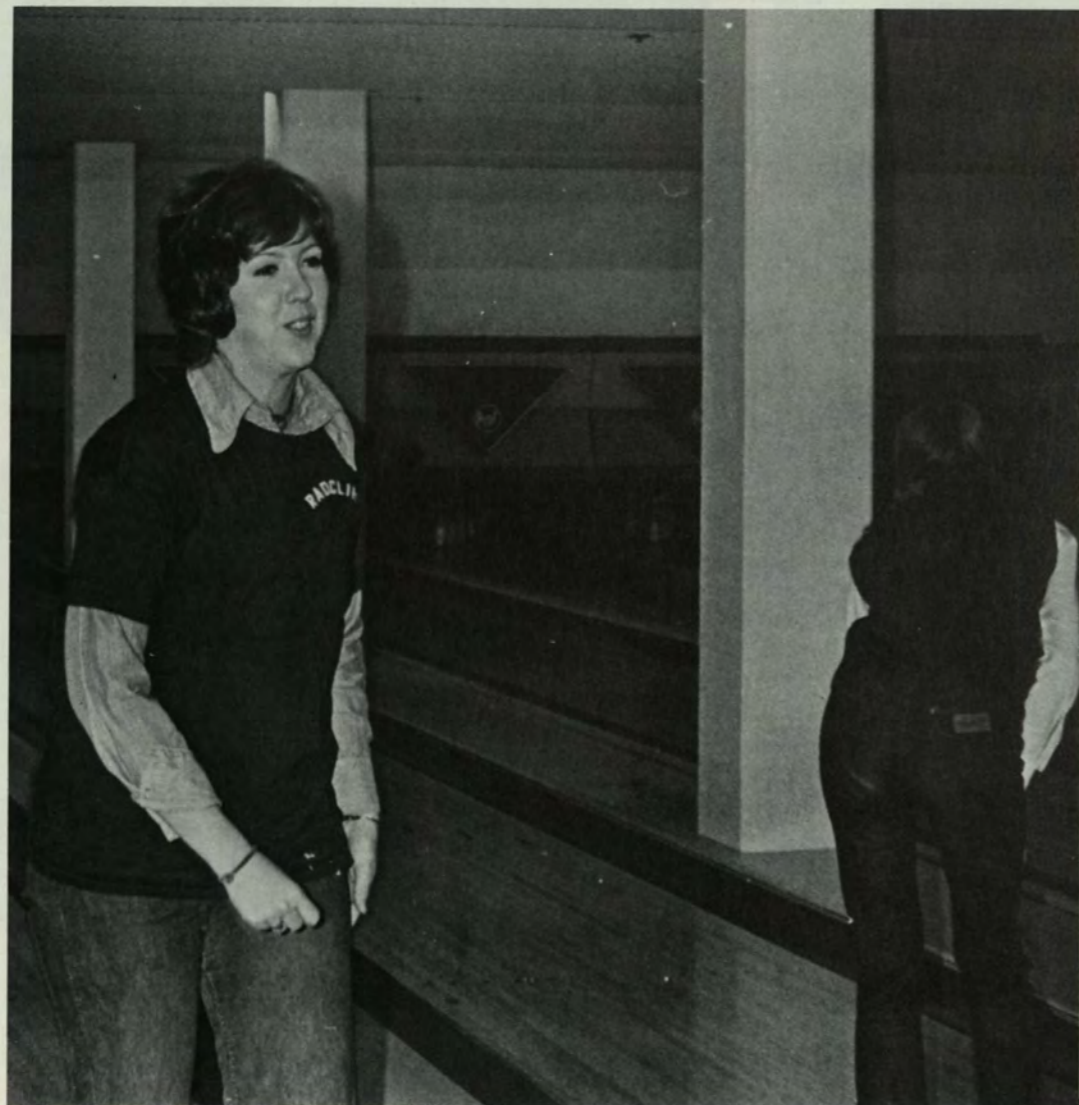



# Basketball

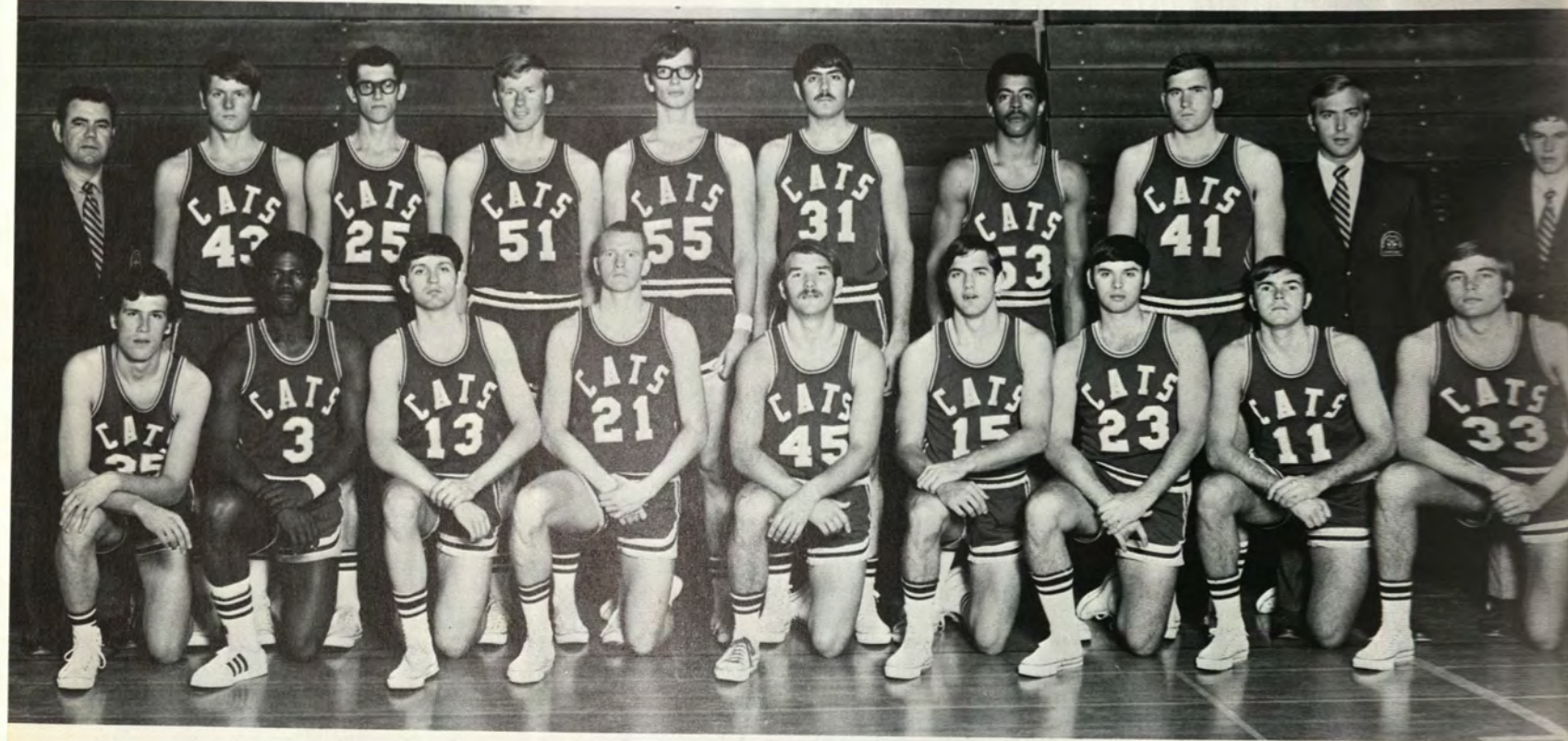

Varsity players for the 70-71 season were:

	Ave.	High
Friday, Hubert	16.6	25
Barber, George	16.0	27
Palmer, Lee	18.6	27
Griffin, Marty	14.6	21
Inkala, Al	8.1	13
Veneklasen, Stephen	4.3	10
Conklin, John	3.6	7
Duehning, Mike	2.3	8
Brumit, Mike	2.0	4
Ouimette, Brian	4.0	4
Higham, Ed	3.0	3
Ruffato, Larry	0.0	0

N.M.U.'s schedule included games with:

Tennessee, New Hamp. College, Swedish Nationals, U.W. Parkside, Michigan Tech, Utah, Illinois, San Fernando Valley, Winona State, New Castle Holiday Festival, U.M. Duluth, Edinboro State, Dominican, Lake Superior State, Detroit College, Central Mich., Marquette U., St. Norbert, Lakeland, W.S.U., U.W. at Green Bay, Eastern.



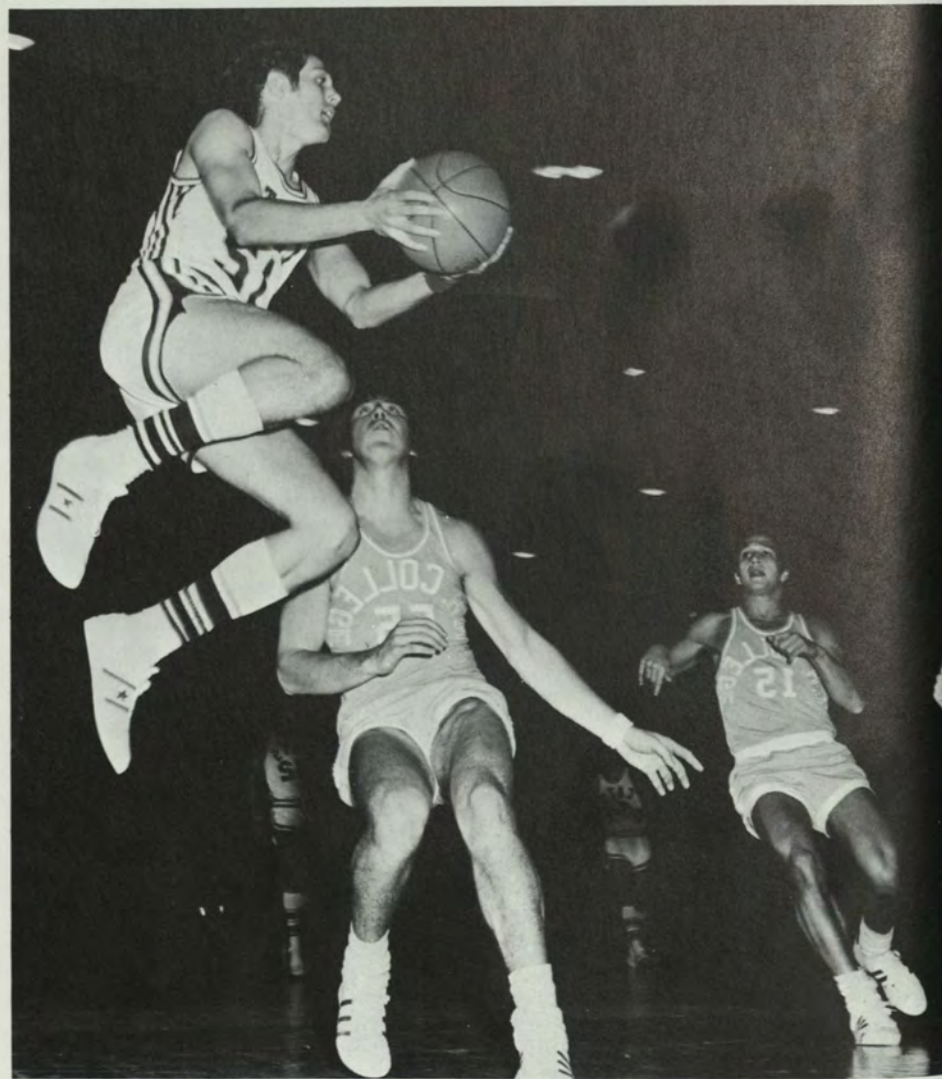
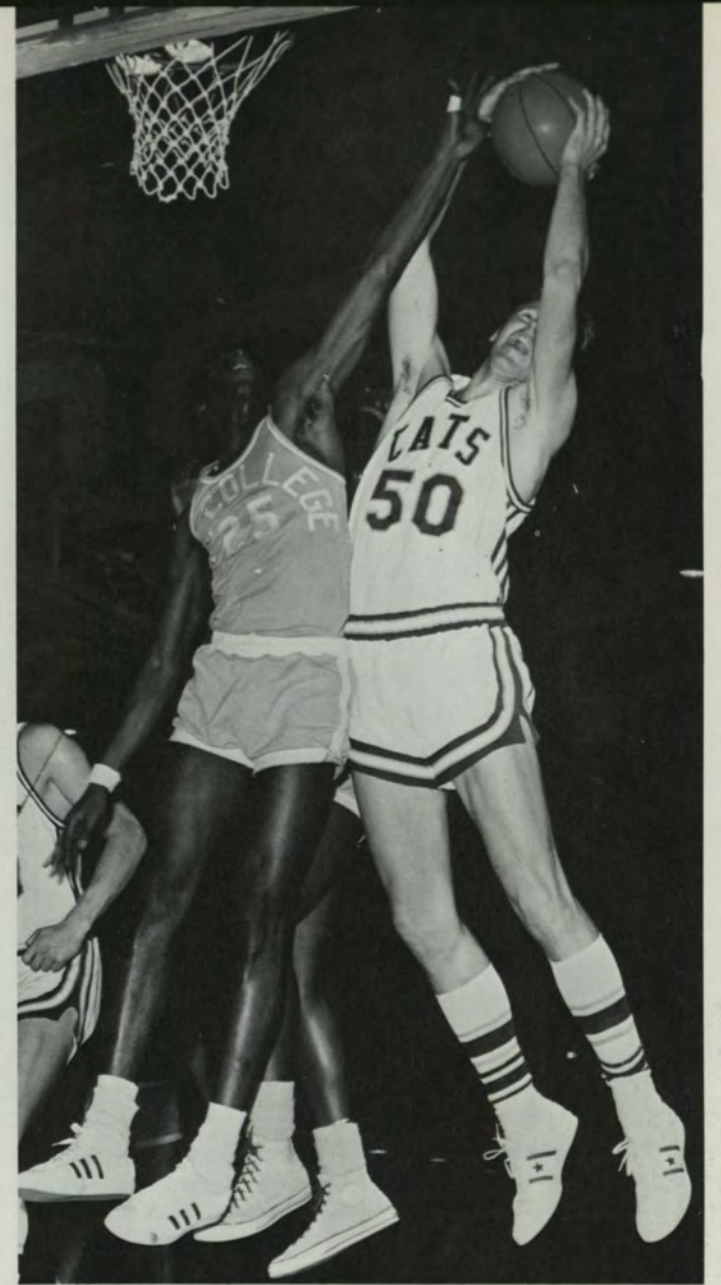
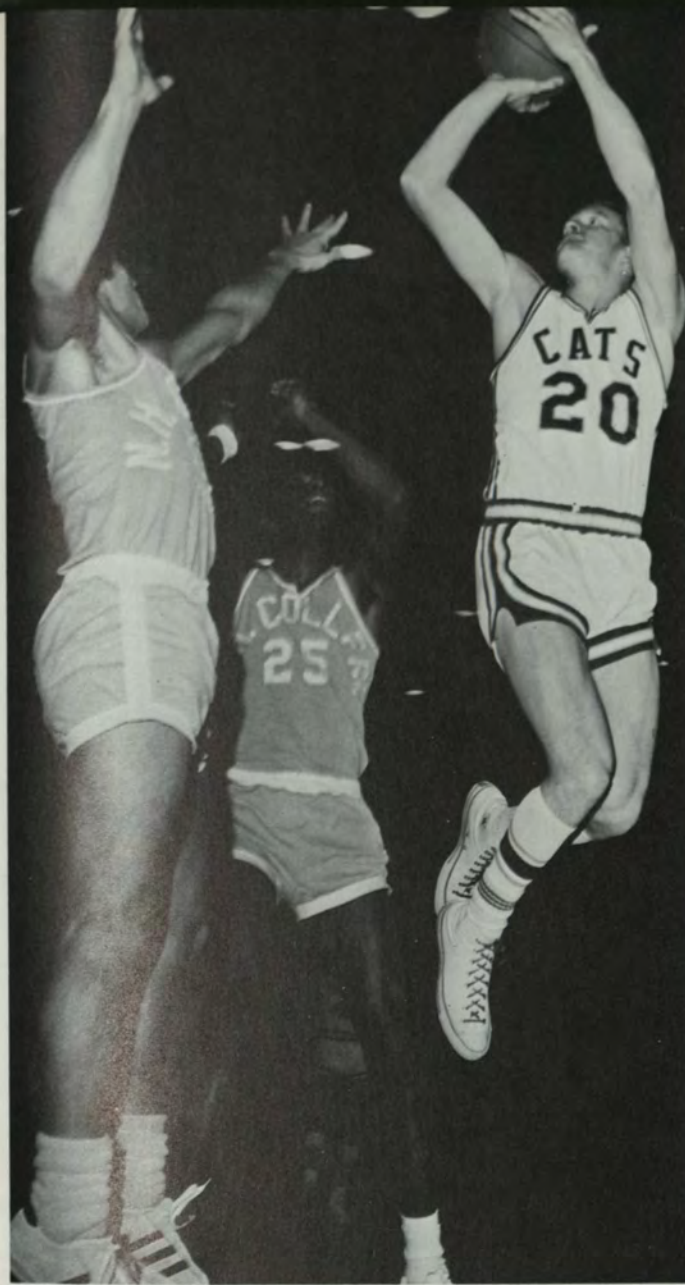

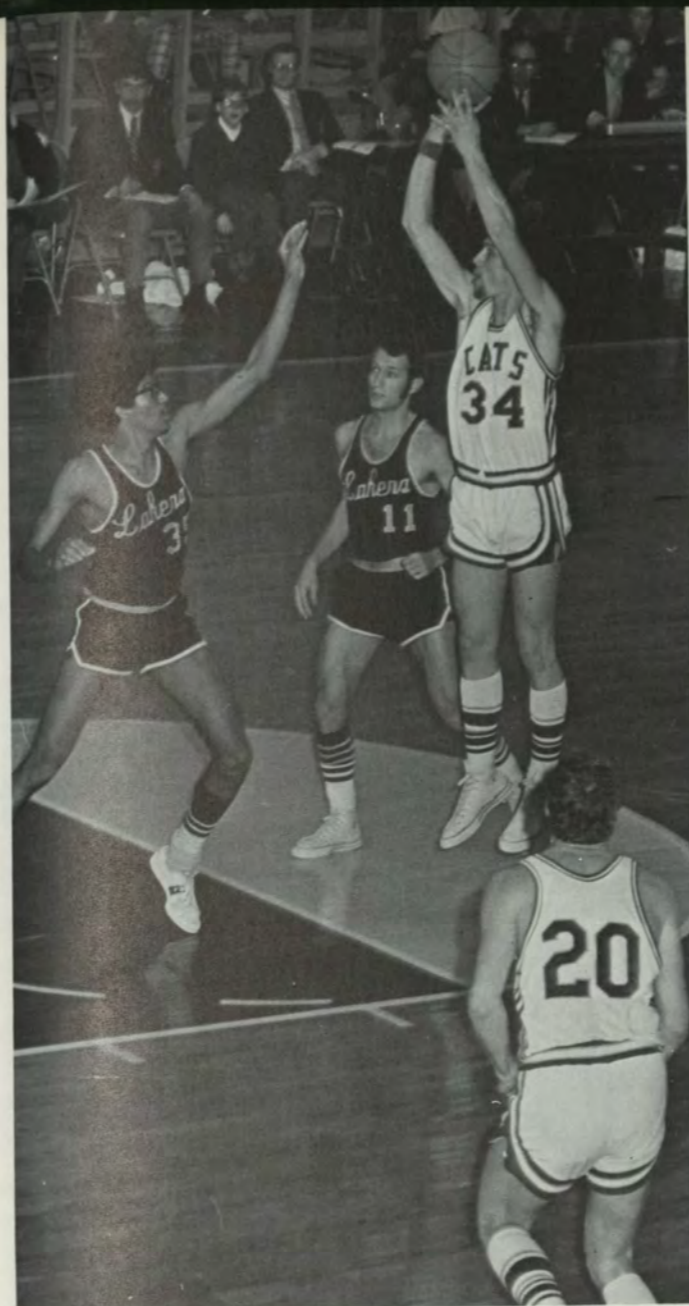

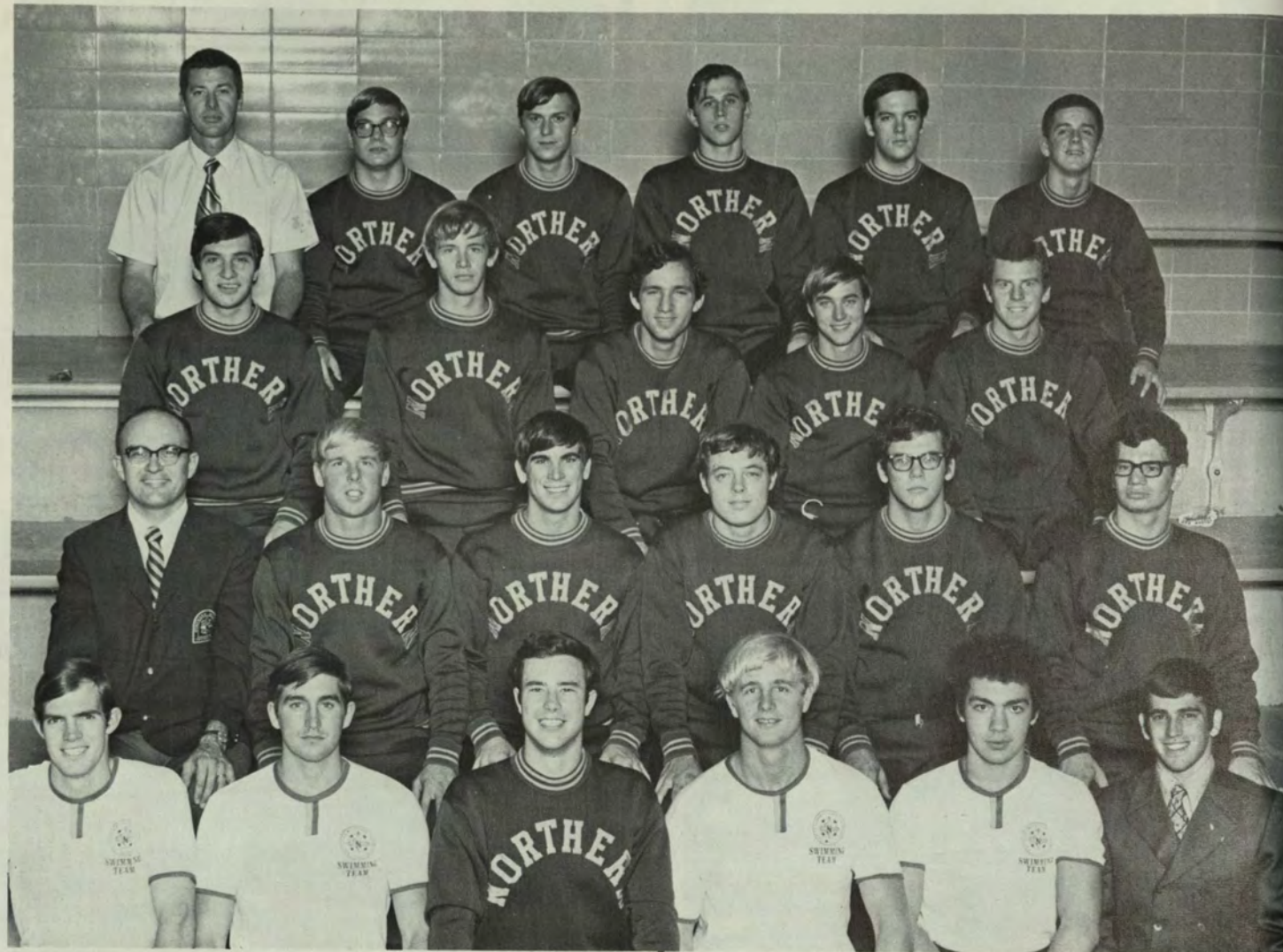

## Swimming

<i>Date</i>	<i>Events/ Opponent</i>	<i>Site</i>	<i>Team Members</i>
Nov. 20	Intrasquad Meet	HOME	Steve Bachorik
Dec. 5	Titan Relays	Oshkosh, Wis.	Larry Bridges
Dec. 12	Eastern Michigan	Ypsilanti	Dave Cummings
Dec. 26	Ft. Lauderdale Forum	Ft. Lauderdale, Fla.	Jim Donnelly
Dec. 30	Univ. of Miami	Coral Gables, Fla.	Fred Eisenhardt
Jan. 8	BEMIDJI STATE	HOME	George Eisenhardt
Jan. 9	UM DULUTH	HOME	Randy Ford
Jan. 15	OAKLAND UNIV.	HOME	Steve Gilbert
Jan. 23	Univ. of Iowa	Iowa City	Jim Gregory
Jan. 30	STOUT STATE	HOME	Jerry Haltom
Feb. 4	WSU-OSHKOSH	HOME	Dan Helton
Feb. 5	WSU-Stevens Point	Stevens Point	Mike Lilleeng
Feb. 6	Michigan Tech.	Houghton	Mike Matter
Feb. 12	WSU-LaCrosse	LaCrosse, Wis.	Kris Miller
Feb. 13	St.Cloud State	St. Cloud, Minn.	Keith Rodney
Feb. 26	Wayne State	Detroit, Mich.	Nobel Schuler
Feb. 27	Central Michigan	Mt. Pleasant	Tom Schwab
March 5	Motor City Invitational	Detroit, Mich.	Larry Sullivan
March 18/20	NCAA College Division Championships		Terry Travis
March 24/26	NCAA University Division Championships		Dale Williams

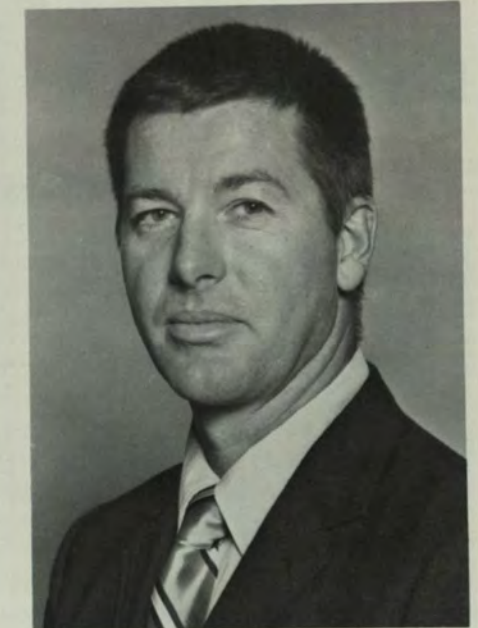

# Diving

In action, on this page, is George Eisenhardt, an experienced diver on the N.M.U. team.

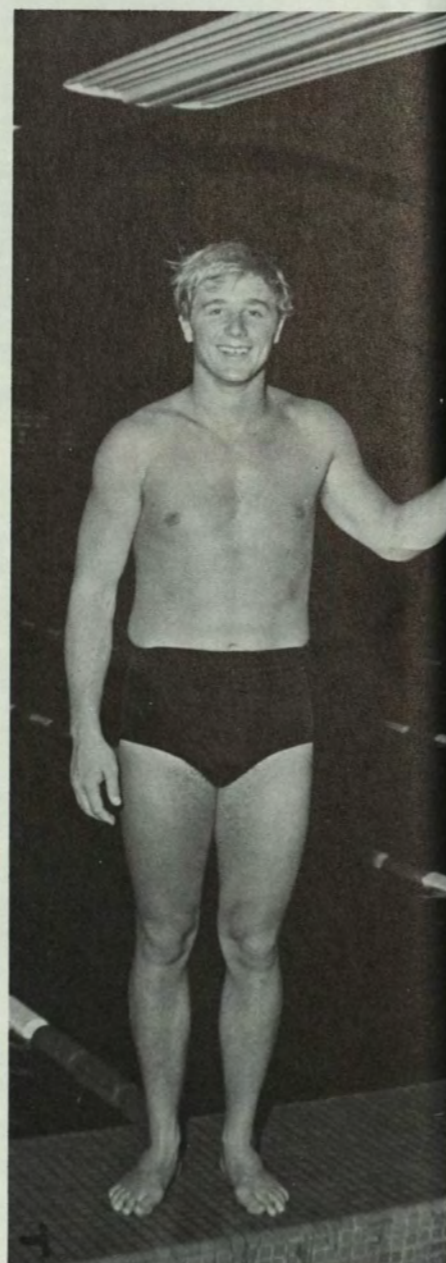
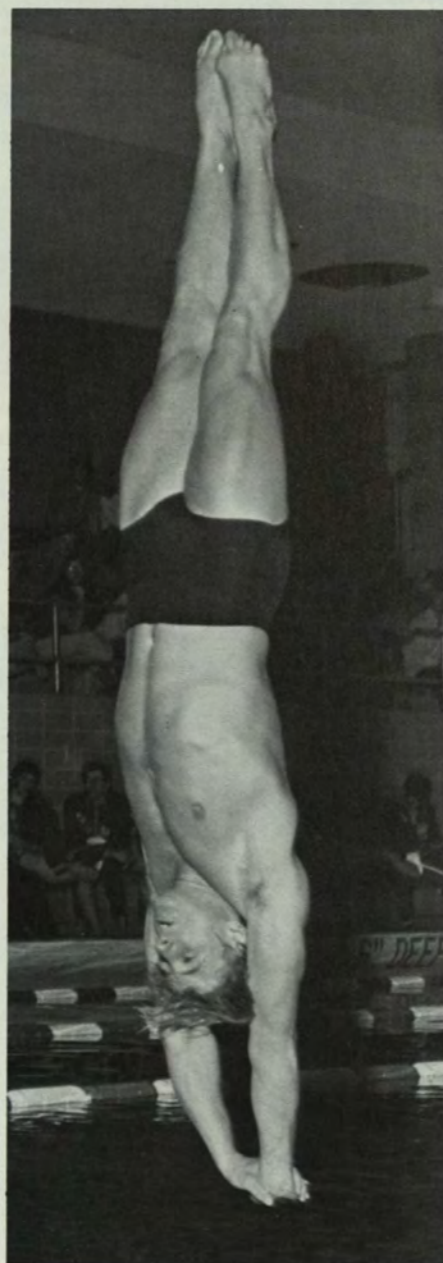

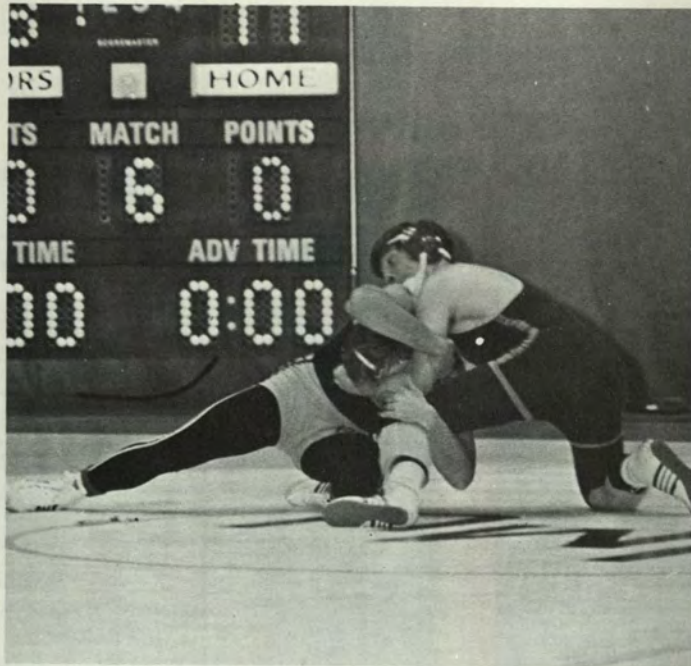

## Wrestling Team

### MEMBERS

Garry Abbate  
 Bill Ahrenberg  
 Bob Bonetti  
 Al Collins  
 Dennis Cyrus  
 Ron Fandrick  
 Don Fisher  
 Tim Furno  
 Mike Frasher  
 John Hittler  
 Roy Hubler  
 Paul Hughes  
 Bill Kims  
 Mal McDougall  
 Jim Olson  
 Russ Pericolosi  
 Bob Regan  
 Paul Sauter  
 Don Shipman  
 Steve Smith  
 Bob Steingold  
 Ray Sutherland  
 Mike Tello  
 Keith Thompson  
 Vince Thompson  
 Bob Wooley

Nov. 20-1  
 Dec. 5  
 Dec. 7  
 Dec. 12  
 Dec. 18-9  
 Dec. 29-30  
 Jan. 9  
 Jan. 23  
 Feb. 6  
 Feb. 10  
 Feb. 13  
 Feb. 17  
 Feb. 20  
 Feb. 24  
 March 5-6  
 March 12-13  
 March 25-7

### WRESTLING SCHEDULE

E. Stroudsburg	away
Central Mich.	away
Michigan Tech	home
Triple Dual	away
Ashland Invitational	away
Midlands Tourn.	away
Triple Dual	away
Wheaton	away
St. Cloud Eastern	home
Lake Superior	away
Marquette Univ.	home
Michigan Tech	away
Parkside Milwaukee	home
Wisconsin	away
Eight State Tourn.	away
NCAA College Div.	away
NCAA University Div.	away

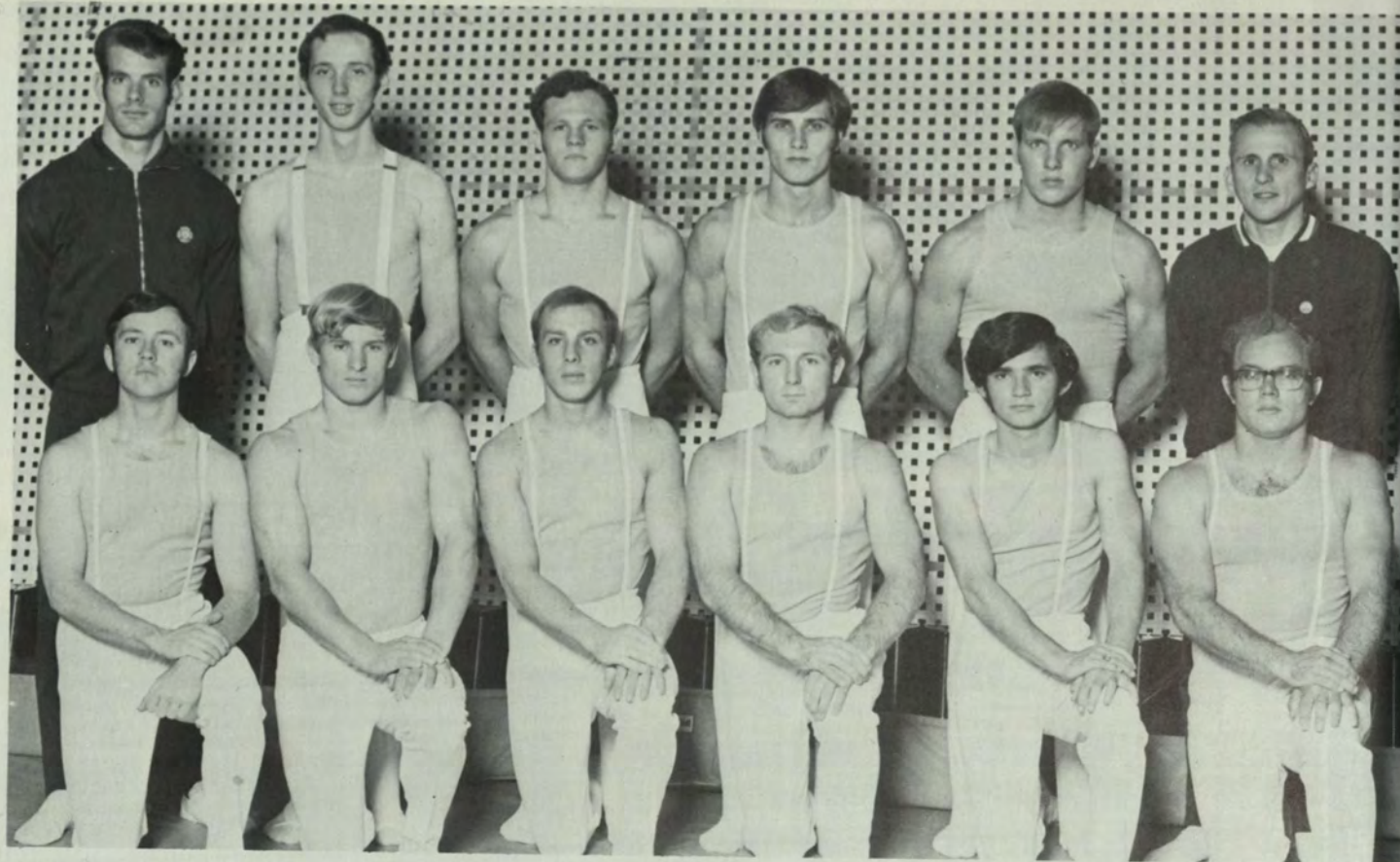

## Gymnastics

*Team members are as follows:* Bob Conroy, Fred Gorton, Joe Johnson, Joe Leskoske, Rich Macheda, Don Masse, Ed McDermid, Bill Simpson, Jim Zeigler, Mike Zuke.

*The team schedule included the following:* Northern Invitational, Eastern Michigan with Bowling Green, Slippery Rock, Wright State, Stout State, WSU-Stevens Point with Milwaukee Tech. and DuPage, WSU-LaCrosse with Northern Iowa, St. Cloud with George Williams, Bemidji and Central Michigan, Lake Erie Conf. Championships, NCAA College Division Championships.

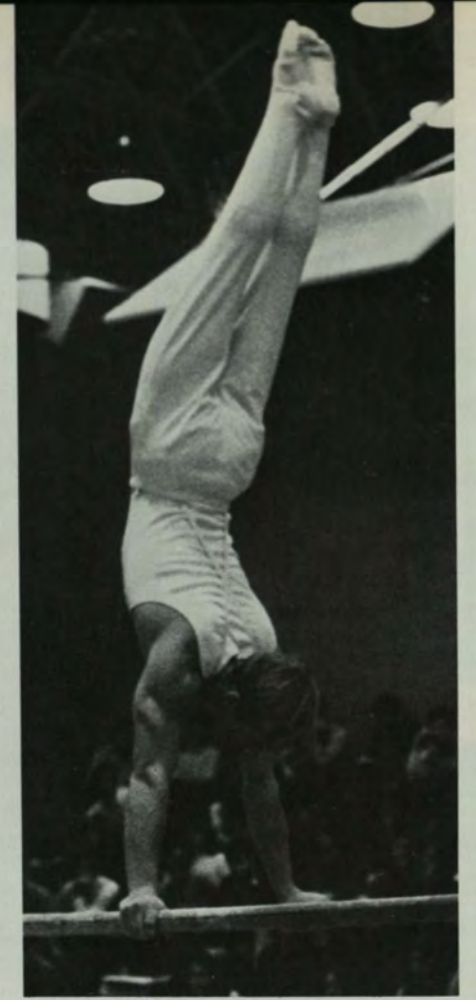

For the past several years the women of Northern Michigan University have attempted to form a women's team but have been unsuccessful in attaining a coach and budget. The determined young women have worked out on their own time under the direction of the men's coach, Mr. Meier.



Students prove to be valuable members of the community.



Above: CARE packages being sent to the needy.





**Ski Team  
1970-1971**





**Think Snow!**



**Help Stamp Out  
Summer!**

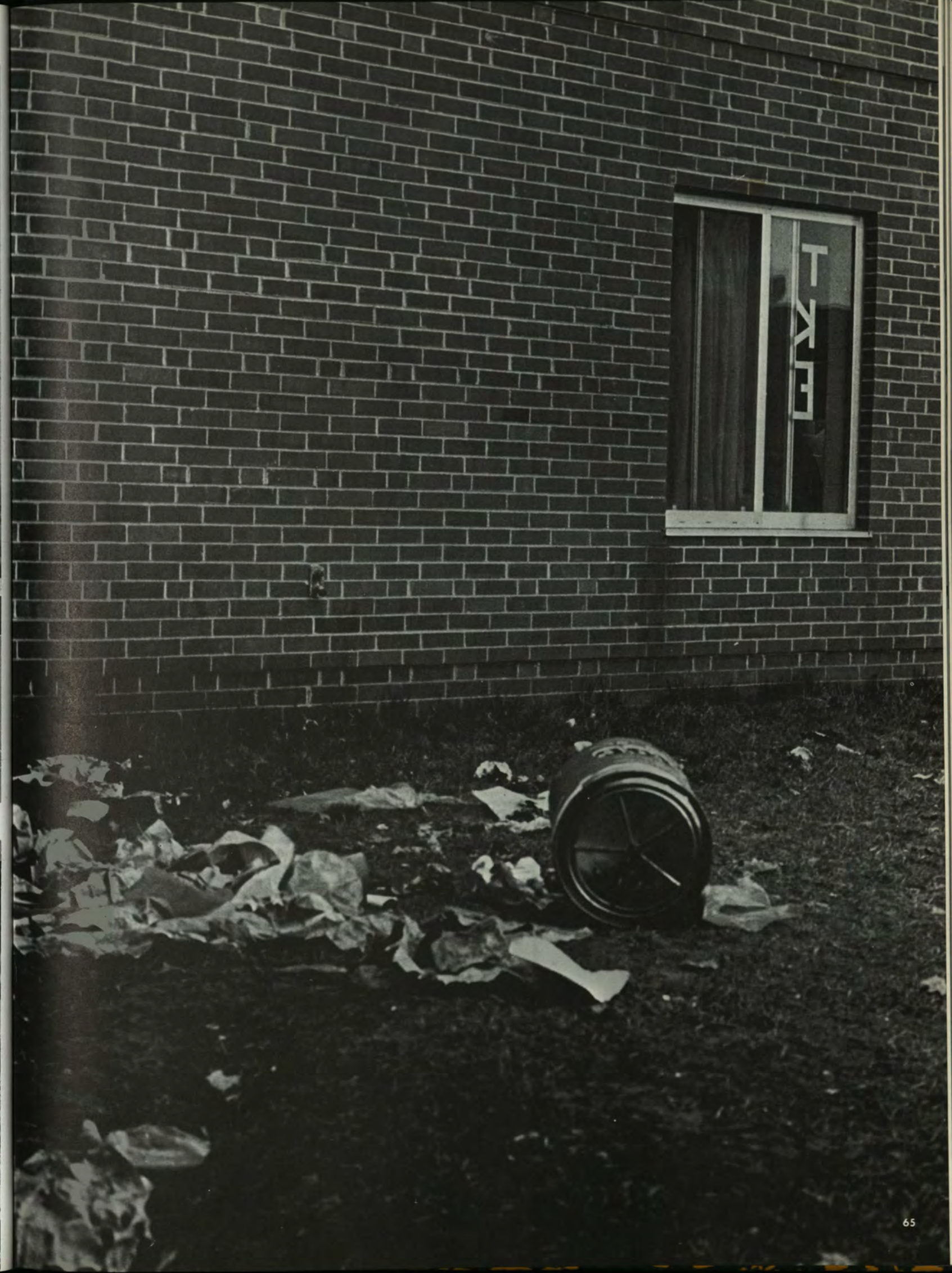
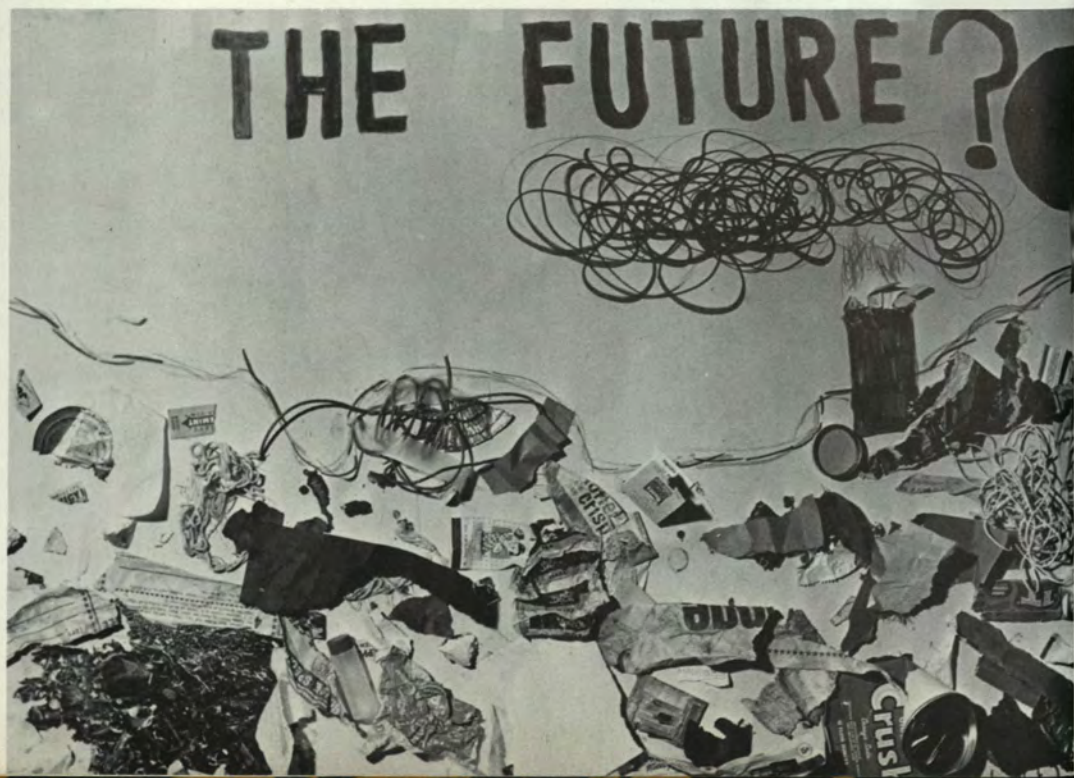

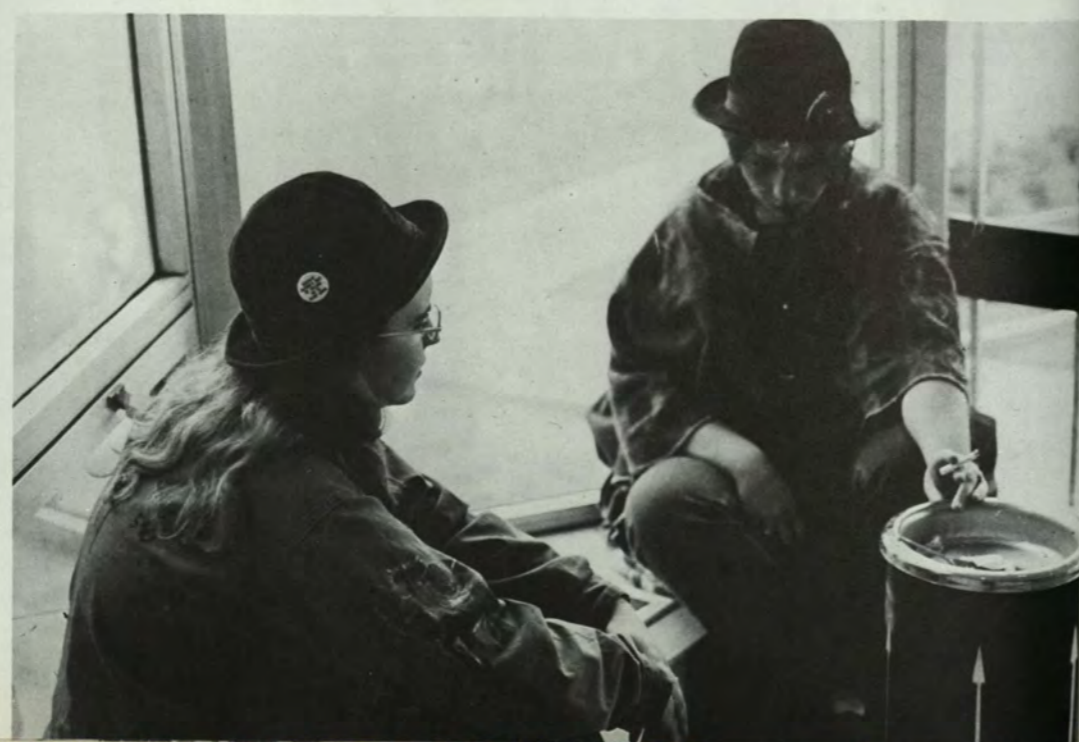



Christmas, Michigan



### CHRISTMAS

Whether you are living in Christmas, Michigan (Far left) or on the campus of NMU, the holiday spirit seems to come alive at this special time of the year and life is just a little nicer.

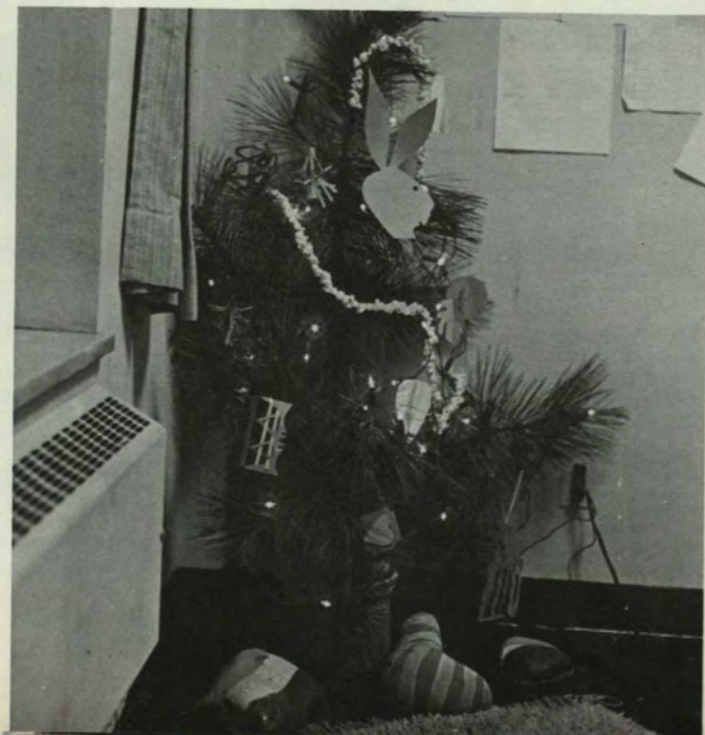
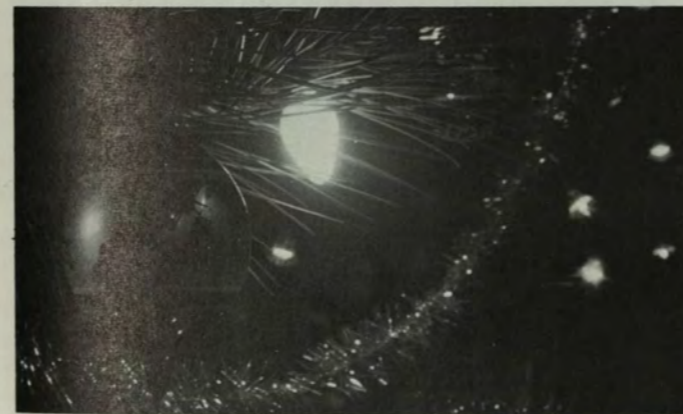
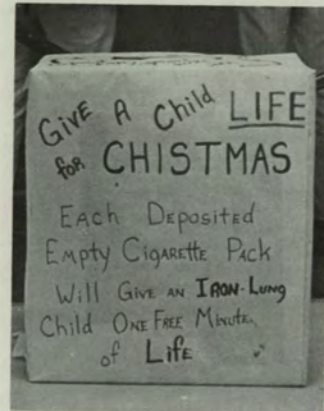

# Bowling



The Spring Play, *LITTLE MARY SUNSHINE*, directed by Doctor James L. Rappoñ, was a spoof on the old Jeannette McDonald and Nelson Eddy flicks.



**Dorm  
Life**

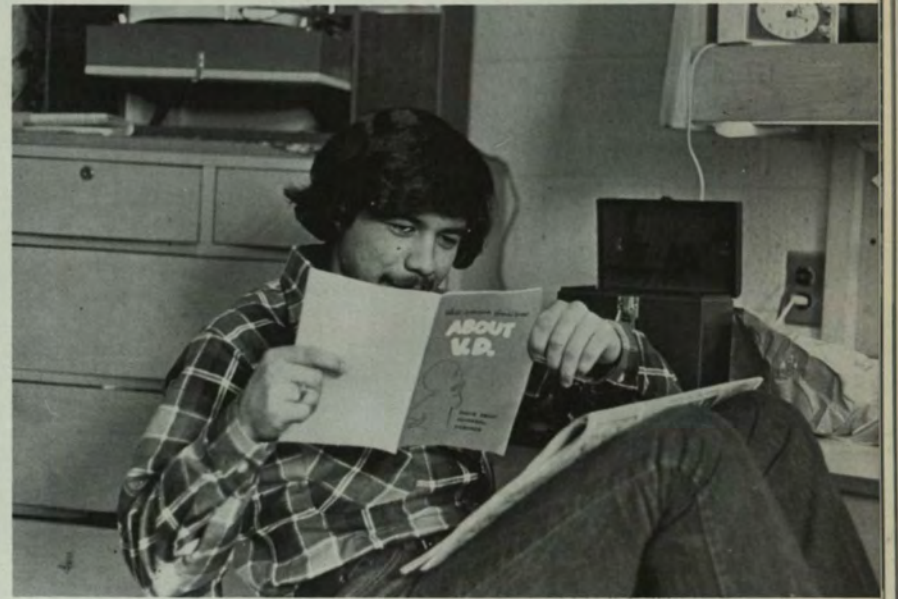

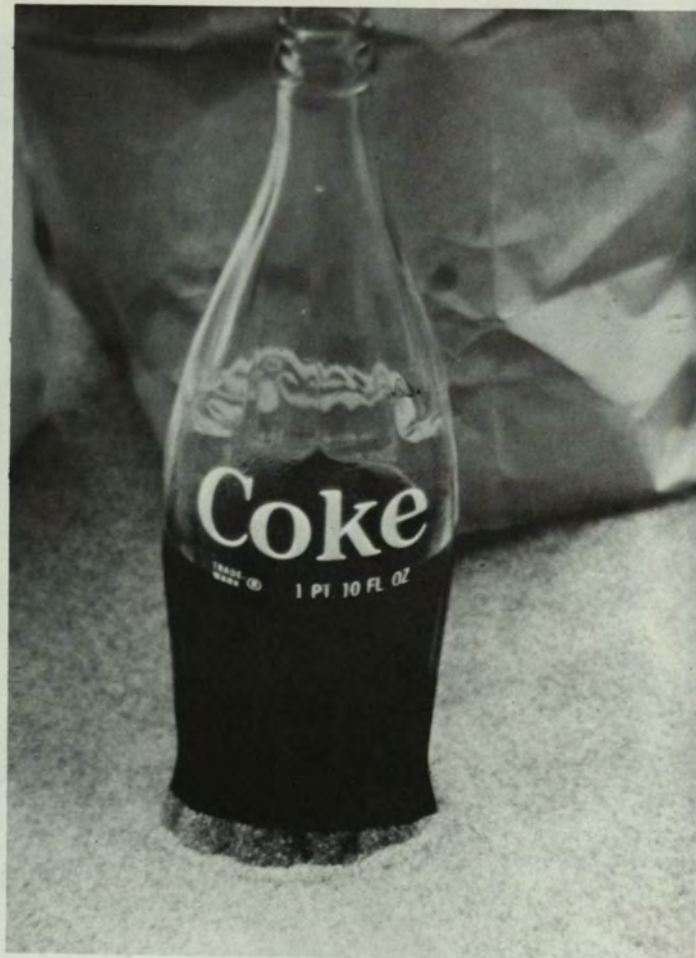

# Flick Out

Flick Out  
PERFORMANCES  
Expect FIREWORKS!  
meet "Misterogers"  
CHILDREN'S PROGRAMS  
E STRUGGLE OR PEAGE





**Familiar  
Parts Of  
The N.M.U.  
Community**

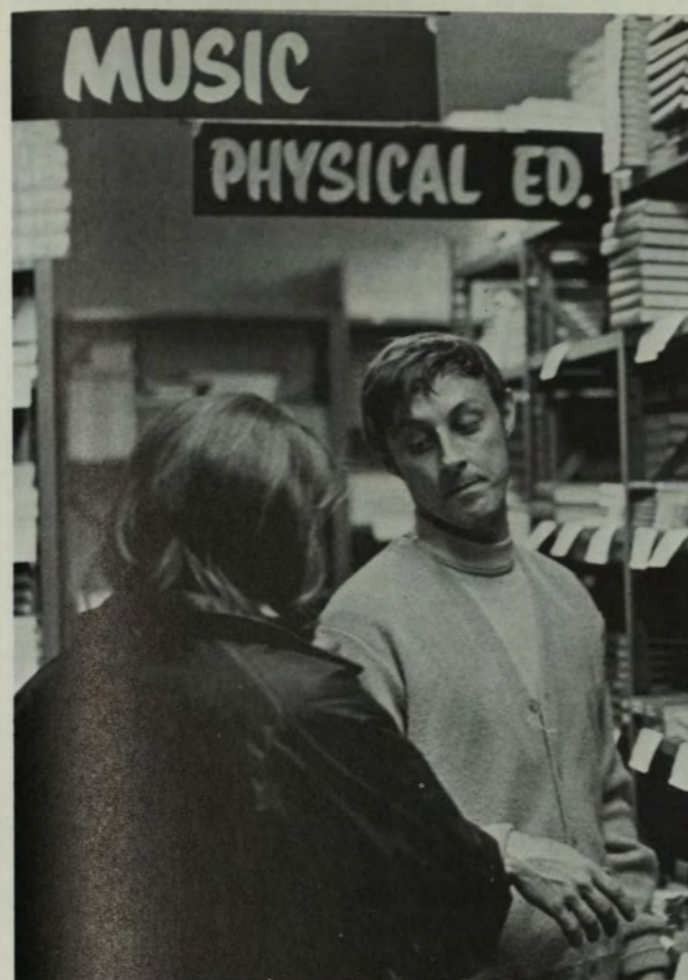

## Concert Lecture Series

The Concert Lecture Series includes not only well known speakers and eminent musicians but also dance troupes. Among many fine artists this year's series presented performances by the Detroit Symphony Orchestra and a lecture by Dr. Ralph Abernathy.

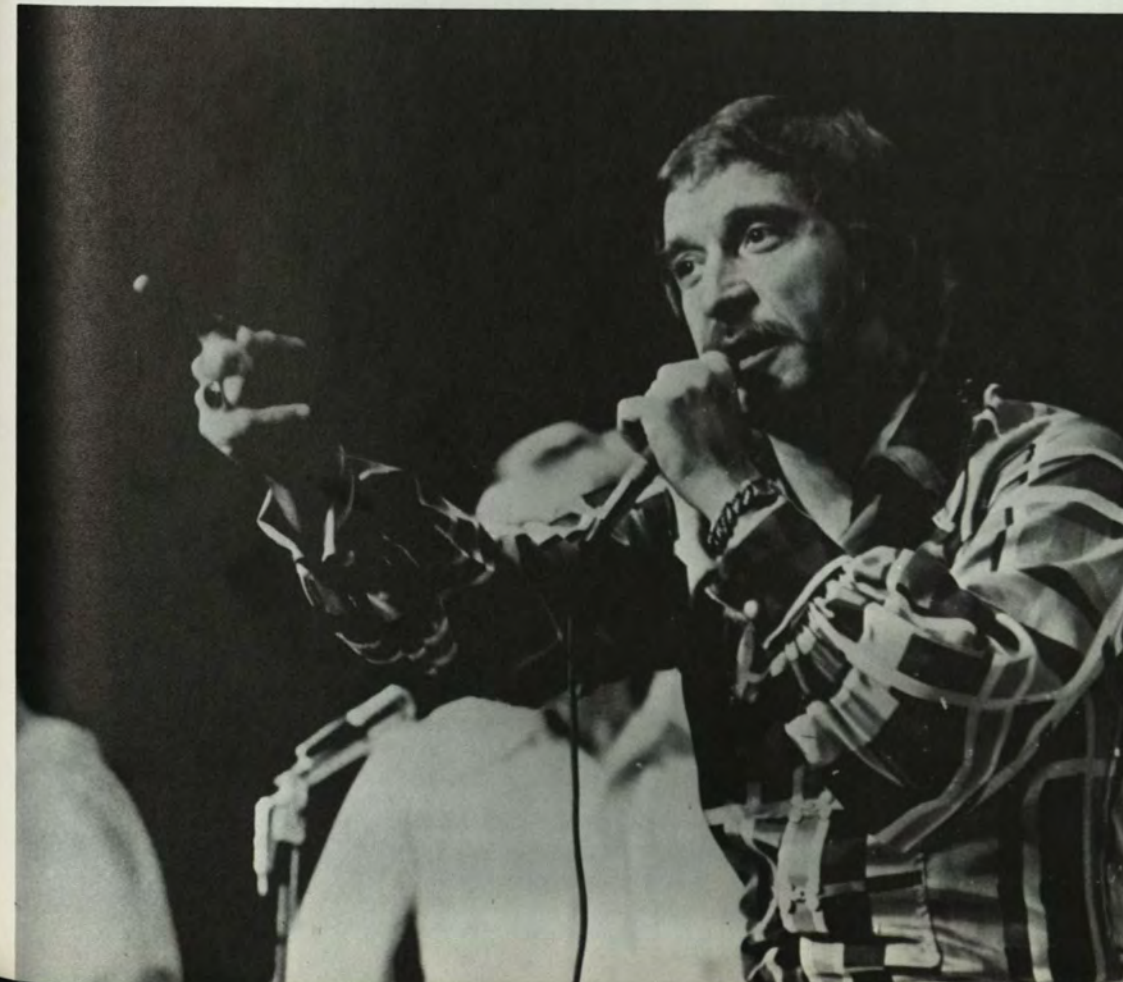
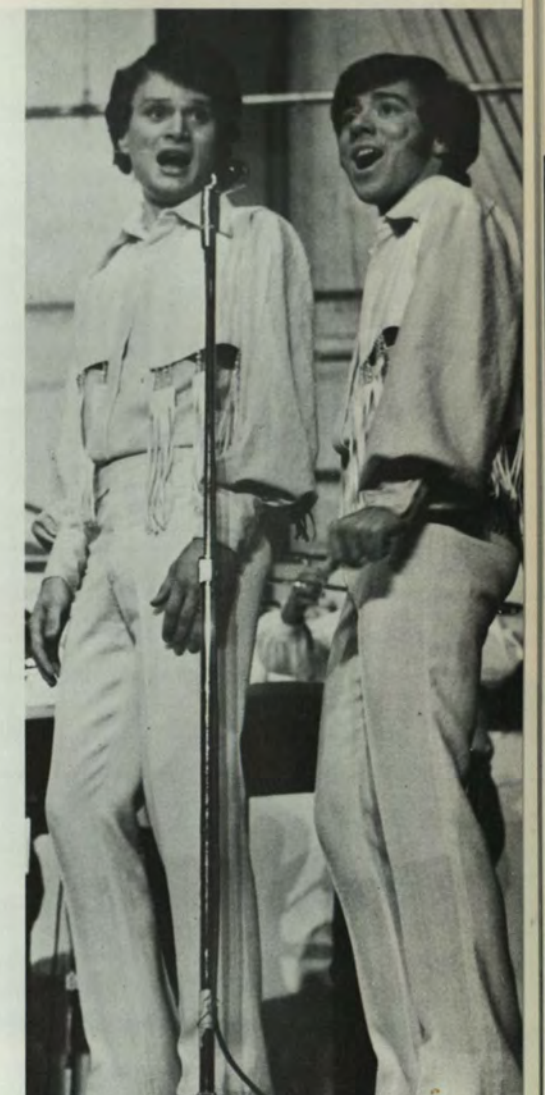

Doc Severenson entertains at homecoming.

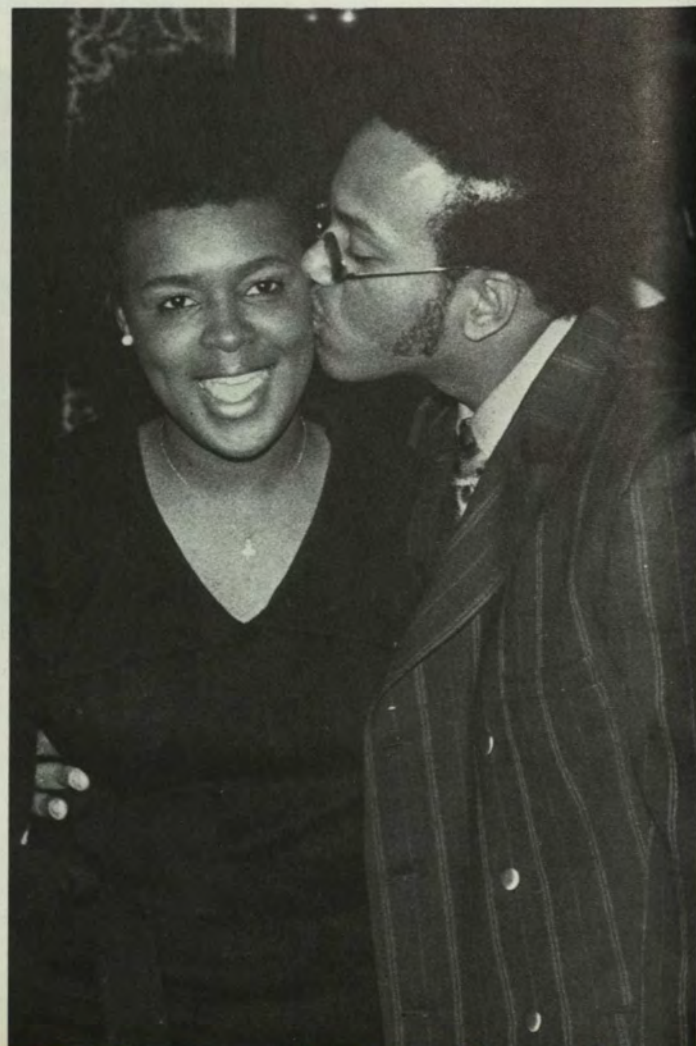

## Black Activities





It is often said that there is a generation gap,  
That the young don't appreciate what they have.  
However, no matter what the age, what the belief,  
what the desires one holds,  
A common thread ties all together.  
That being, the enjoyment of something funny . . .  
It produces a SMILE.



## Career Opportunities '70



## International Dinner

The International Dinner was the first in Northern's history. Sponsored by the International Club, its purpose was to promote the good will between American and Foreign students attending Northern Michigan University. It also helped celebrate the United Nations Twenty-fifth Anniversary.

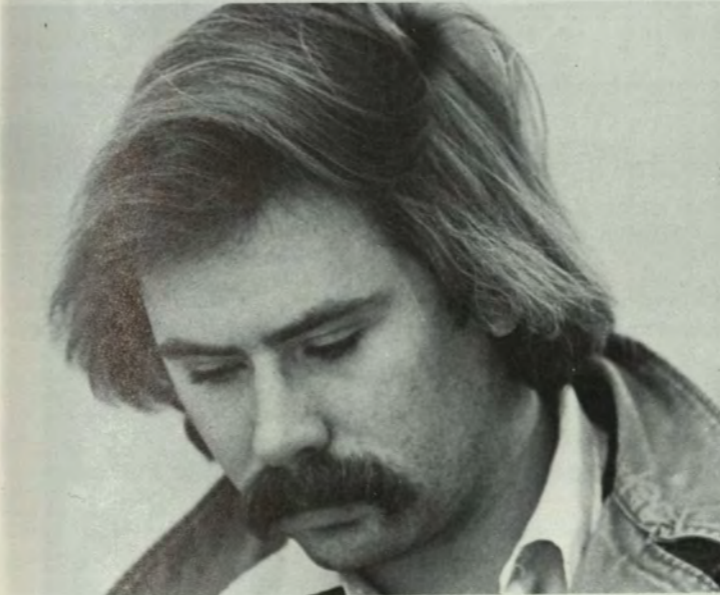

International

The American Red Cross  
is proud to be the  
largest contributor to  
the American Red Cross  
International





REMEMBER . . .

when Olson was the library?  
 when Kaye Hall stairs was the hottest spot on campus?  
 when all classes were held in Kaye?  
 when you saw the castle for the first time and realized this was home for the next four years?

After this year, Kaye Hall will be just a memory.  
 Remember When . . . ?



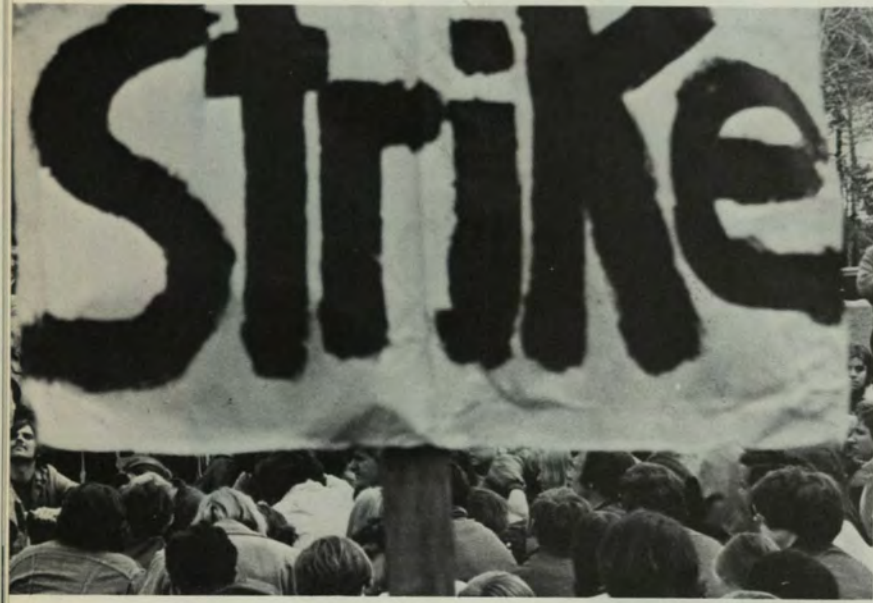



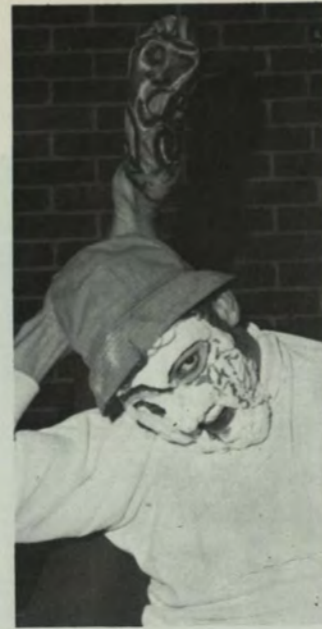

## Ugly Man Contest

Proceeds go to Bay Cliff Health Camp. The contest itself is sponsored by AΦΩ service fraternity. Votes can be cast by making coin contributions.



Everyone participates in competition for the title of Ugly Man . . . students, professors, and even the deans!

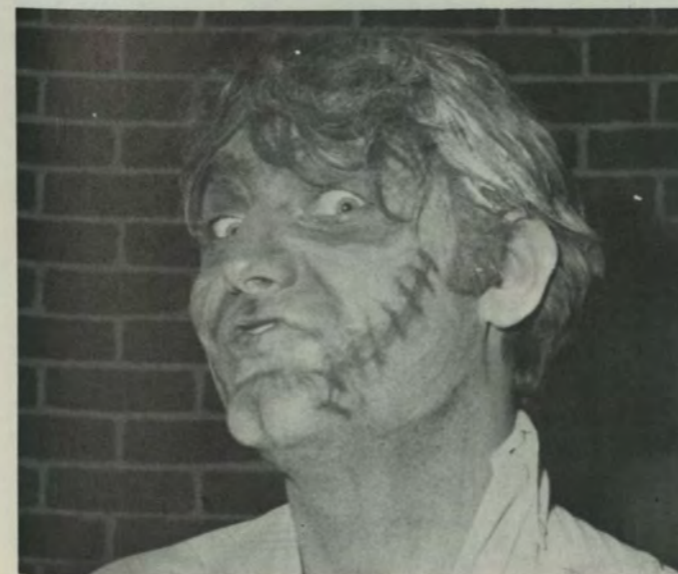



**Rose Tea  
Of 1970**



The delicate form executed by NMU students and the Murry Lewis Dance Co. reflects not only hard work but intense discipline. These factors make the dance such a delicate form of art.



## Smelting — Northern Style

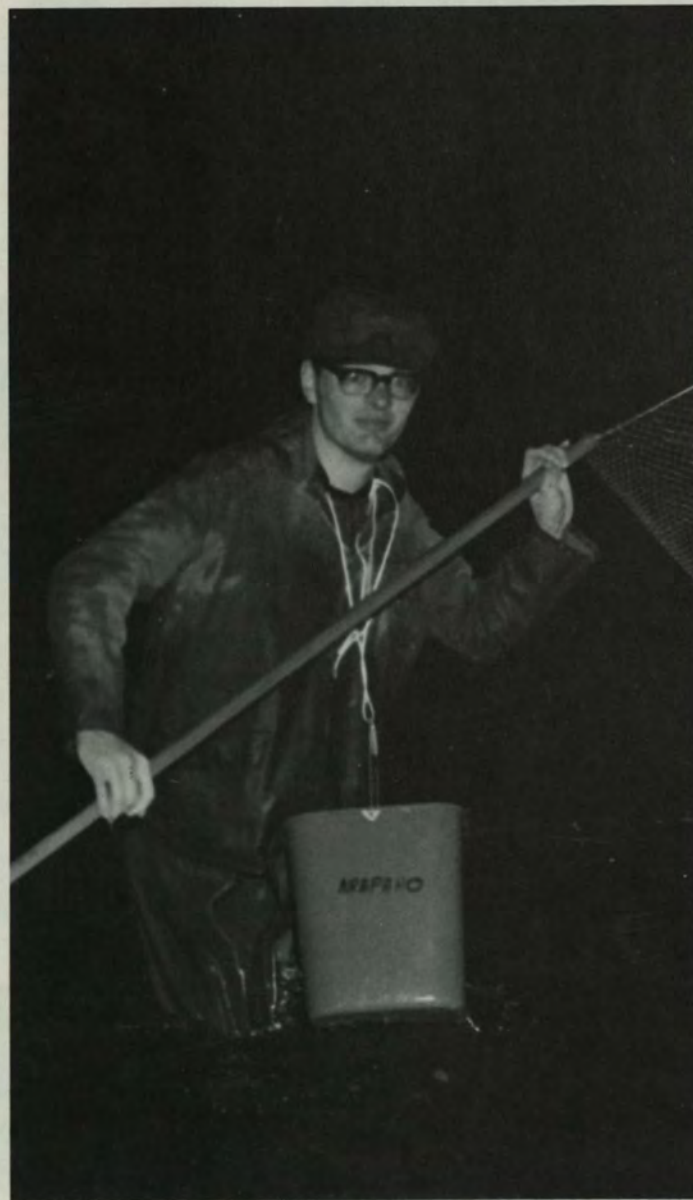

## Between The Blizzards . . .



# Golf — 1970

Win-Loss Record	N.M.U.	Opp.	Individual Statistics	Rounds	Strokes	Ave.
At Eastern Michigan vs. Oakland	352	312				
At Alma Invitational	352	333				
At Ferris State	326	308	Russ Herron	9	719	79.8
At St. Norbert	422	438	Tom Hammer	6	503	83.8
At Michigan State Inv.	851		Dave Koskey	9	755	83.8
Lake Superior State	319	339	Mike Kitto	3	252	84.0
Northwood	319	313	Don Fuller	9	775	86.1
Michigan Tech	416	418	Ron Gilkey	1	88	88.0
At Lake Superior State			Matt Pinter	4	355	88.7
At Michigan Tech	408	395	Ric Zenti	3	279	93.0

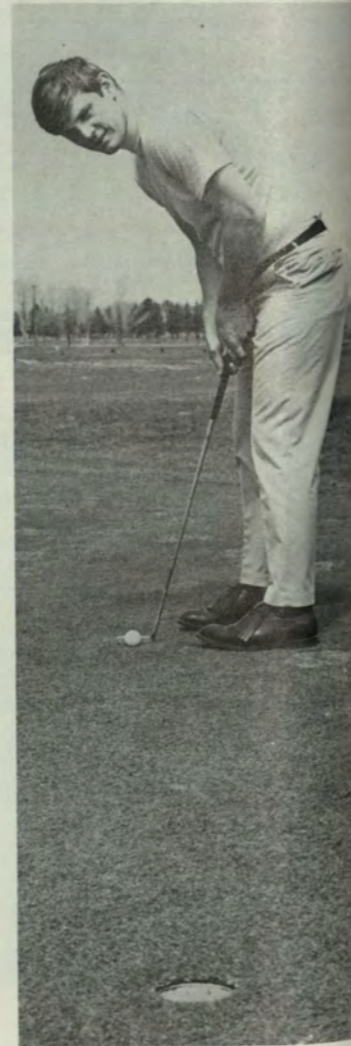

# Tennis — 1970

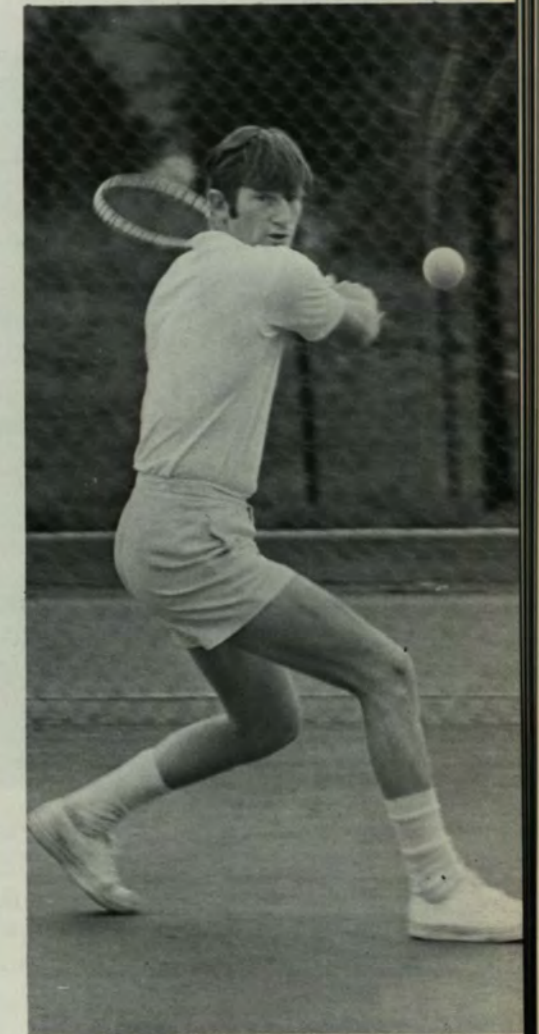
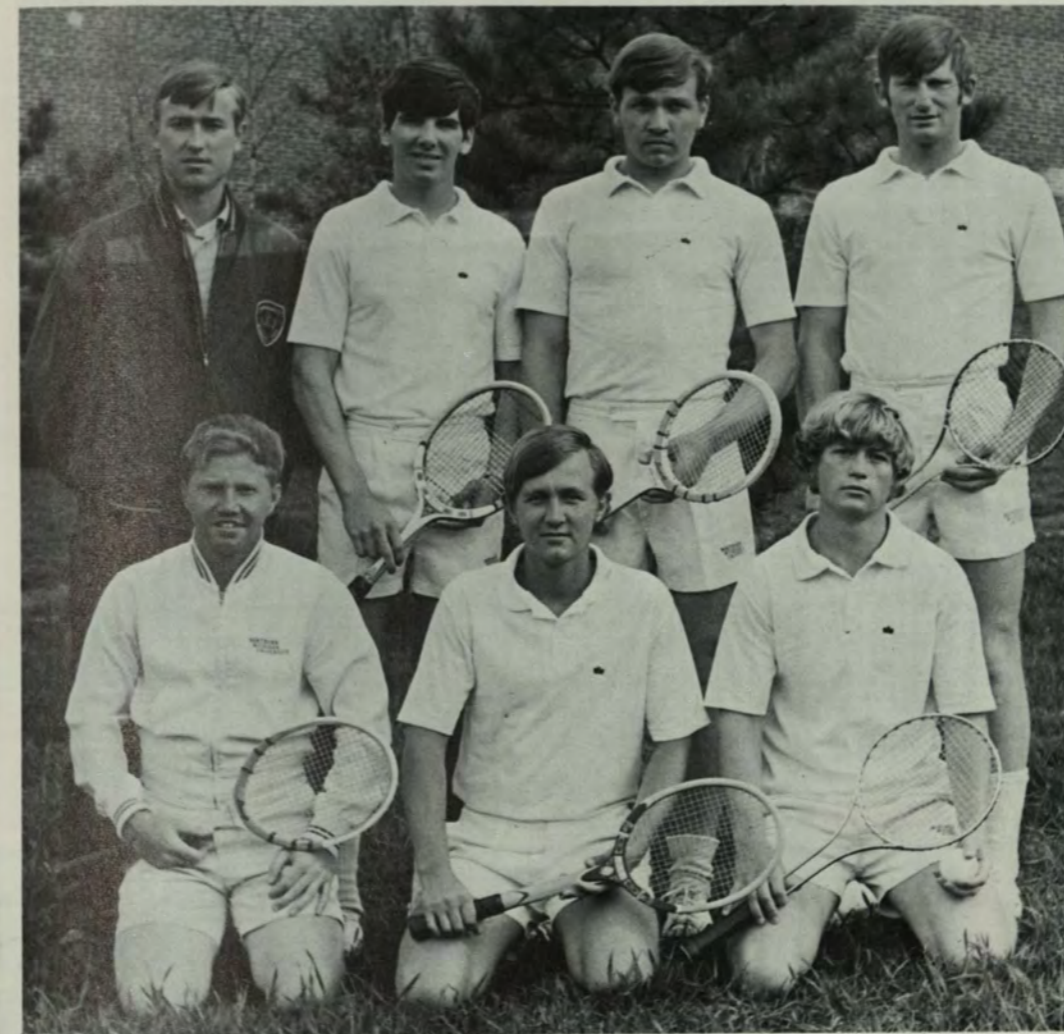

Win-Loss Record	N.M.U.	Opp.	Singles Statistics	Matches	Sets	Points
At Ferris State	3	6				
At Eastern Michigan	0	9				
At Calvin	0	9	Pete Peterson	0-6	1-11	38-83
At St. Norbert	5	4	Gary Friestrom	1-1	2-2	13-18
At Whitewater Inv.	0		John Scott	3-2	6-3	48-40
Lake Superior State	9	0	Barry Laney	0-3	0-6	9-36
St. Norbert			John Guenther	1-2	3-3	28-30
Michigan Tech			Jack Shepich	1-2	3-3	23-32
At Lake Superior State			Leo Shiavo	0-3	0-5	17-35
At Michigan Tech		8				



TRACK TEAM

Gary Bramford  
 Bob Bartkowiak  
 Dennis Bastian  
 Mike Burke  
 Mike Eagan  
 Pat Eagan  
 Bob Fillion  
 Tim Foley  
 Jim Hansen  
 Scott Hempsted  
 Jonny Hutton  
 Bob LeFeure

Mick LeMieux  
 Bill McCabe  
 Paul Miller  
 Gary Pendl  
 Duane Philipps  
 Kent Raysin  
 Bud Rowley  
 Steve Schram  
 Garry Scutt  
 Steve Shaughnessy  
 Rick Todd  
 John Vardigan  
 Russ Waypa

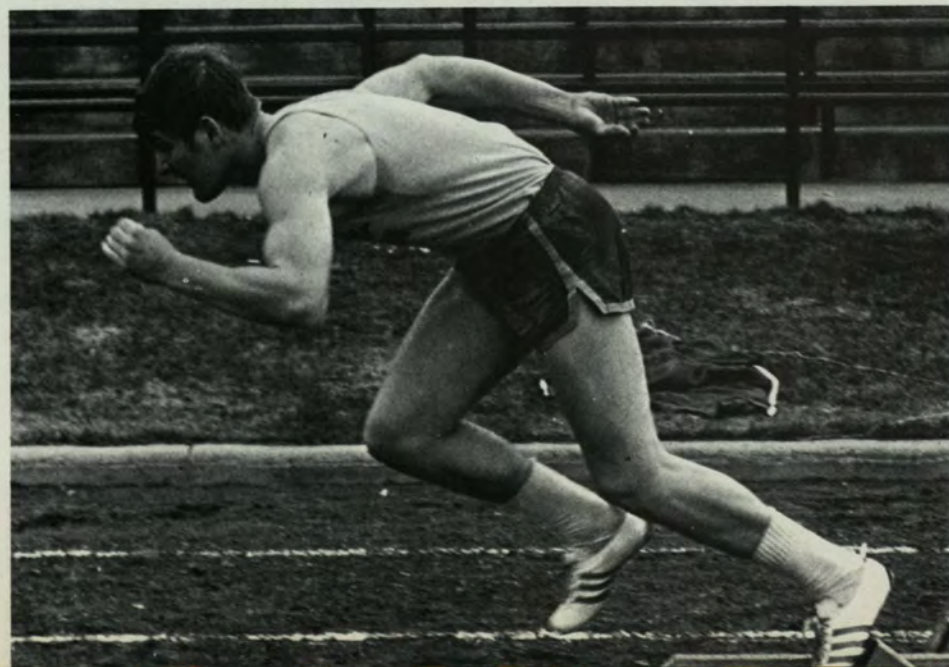

SCHEDULE

Date	Opponent	NMU	Opp.
A-18	Ferris State	30	—
M- 2	Lake Superior	119	29
M- 7	Michigan Tech	61	—
M- 8	Lake Superior	119	25
M- 8	St. Norbert	92	53
M-14	Michigan Tech	86½	58½
M-23	Lake Superior	—	—

## Mud Festival — 1970

Each year Northern's Dormitories take a patch of earth, turn it into a puddle of mud and the fun begins. All dorm residents participate as well as the advisors and some of Northern's top administrators (see top right on opposite page: West Hall advisor Jean Karr as well as Dean Lowell Kafer join right in).



## Greek Week

One week a year is set aside to honor the competition between Greek Fraternities and Sororities. It is initiated with a concert and concluded with the famous Greek feast. During the week, any GDI can find a Greek playing in a bantum tug, in a relay race, at Greek sing, or laughing at the humorous skits of the queen candidates. It all makes it fun to go Greek.



*God and Goddess Candidates and their sponsors are as follows: Carol Gehr (ΑΣΦ), Karen Haskins (ΔΣΦ), Sue Trezona (ΦΚΤ), Vicky Anick (ΦΚΘ), Margie Khoury (ΤΚΕ, named Greek Goddess), Jan Cox (ΔΤΔ), Rich Allen (ΔΖ), Mike Matter (ΣΚ), Jim Garzella (ΧΩ, named Greek God), Gary Schutt (ΣΣΣ), Bruce Suardini (ΑΞΔ).*



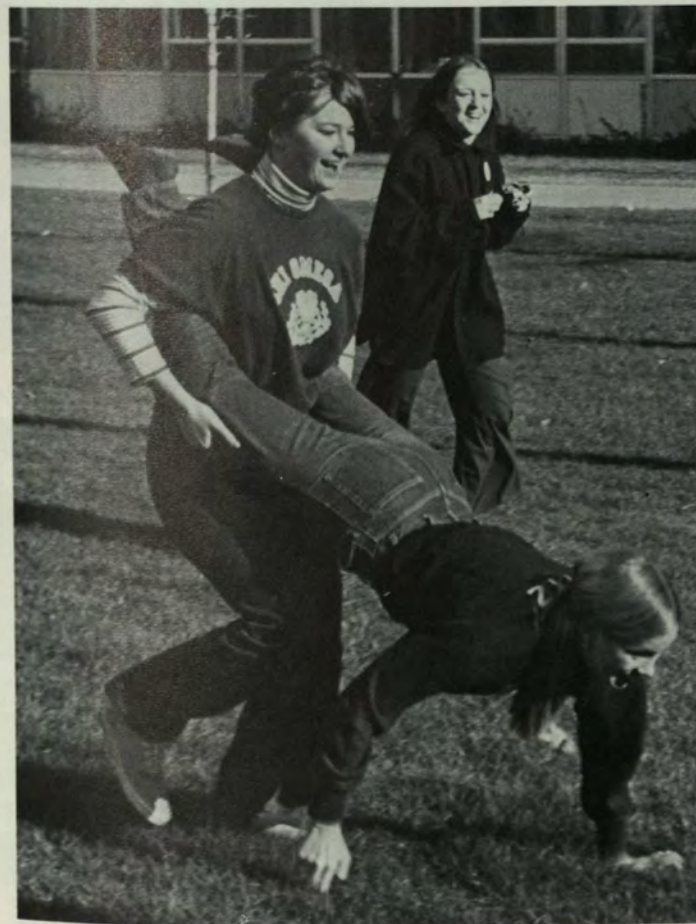
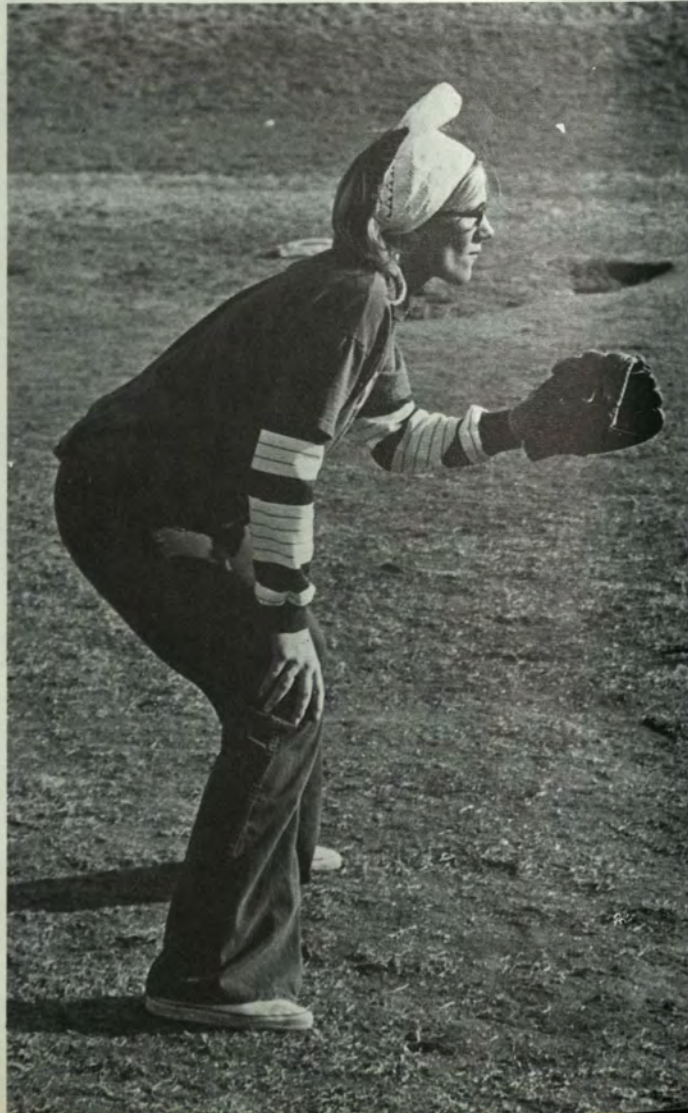



# ORGANIZATIONS





ALPHA KAPPA ALPHA

Patricia Allen  
 Adelaide Banks  
 Olivia Chestnut  
 Irma Gillum  
 Denise Jones  
 Janice Peammon  
 Rena Taylor  
 Debbie Tucker

On February 15, 1969, twelve women were initiated into the Sisterhood of Alpha Kappa Alpha. From this small group, the Beta Iota Chapter has become a permanent and active group on Northern Michigan University's campus.

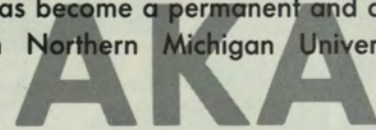

ALPHA KAPPA PSI

Boyd Bergum  
 Mike Braundt  
 Joe Calli  
 Lief Carlson  
 Stan Carr  
 Kim Colenso  
 Tom Dagney  
 Bob Douville  
 Joe Farrell  
 Norm Fleece  
 Chuck Frenzke  
 Jim Gray  
 Bob Griffiths  
 Jim Hanley  
 Tim Harrington  
 Leith Hellens  
 Tony Kovencz

Ken Laviola  
 Art Lewis  
 Ron McGregor  
 Jim Miller  
 Dave Paulos  
 Ed Rose  
 Tom Roulo  
 Dave Sand  
 Don Smith  
 Perry Troolin  
 Duane Verba  
 Bob Vogl  
 Stan Wamsley  
 Woody Weigandt  
 Bob Westerdahl  
 Ralph Williams

Alpha Kappa Psi, the Professional Business Fraternity, is a fraternity that fulfills the many needs of a student in business. All the members are either in the School of Business or Economics. The goal of AKΨ is to complement the student's education by giving him the opportunity to apply his learning in one of the many business endeavors in which the fraternity is involved. Guest speakers, social and athletic events are frequently scheduled.



ALPHA XI DELTA

Diane Andelin  
 Joy Barauetto  
 Karen Becvar  
 Marlane Bengry  
 Chris Berryman  
 Sally Bonifas  
 Sally Broullire  
 Kathy Canale  
 Sandy Clemens  
 Mary Emanuelson  
 Sharmon Frantz  
 Jean Gilbert  
 Kaye Herlich  
 Carolyn Jones  
 Tina Kempka  
 Margie Khoury  
 SueAnn Knox  
 Irene Kositzky  
 Sue Kossel  
 Mary Lake  
 Carrie Larson  
 Patti Larson  
 Debbie Liston  
 Mary Mackie

Connie Marx  
 Barb Masten  
 Sandie Morris  
 Jean Morrison  
 Ann Nemi  
 Joanne Noskey  
 Betty Nord  
 Becky Payne  
 Barbara Perry  
 Lin Peterson  
 Sue Podgornik  
 Mary Radcliff  
 Patricia Rose  
 Mary Sivula  
 Nancy Sivula  
 Jackie Smith  
 Val Sockerson  
 Tonie Stone  
 Nancy Strycharz  
 Cris Swallow  
 Rolana Tankus  
 Kristine Tasson  
 Debbie Vivan  
 Stephanie Weesen

Alpha Xi Delta was founded, April 17, 1893, at Galesburg, Ill. Alpha Xi holds the distinction of being the first national woman's fraternity on NMU's campus. The girls perform many services for others outside of the campus boundaries. A prime example is the Christmas packages they send to the men in Viet Nam. While on campus, Alpha Xi participates actively in campus functions. Last term they won the over-all trophy for Greek Week with one of their sisters, Margie Khoury, reigning as Greek Goddess. The sisters of Alpha Xi have overnights, pledge exchanges, mixers with MTU fraternities as well as NMU fraternities, dinner dances, and countless other activities that provide its 48 members with wonderful memories and the feeling — it's *great to be*, Alpha Xi.



ALPHA SIGMA PHI

John Allworth  
 Paul Blemberg  
 Kurt Bratcher  
 Glen Brown  
 Bob Butucel  
 Mike Campana  
 Doug Campbell  
 Rick Colvin  
 Mike Dunn  
 Jim Fitzsimons  
 Steve Fortino  
 Bob Harrington  
 John T. Johnson  
 Scott Jouppi

Steve LaPorte  
 Lino Marini  
 Jim McHugh  
 Rob McKee  
 Steve Napier  
 Dave Nyquist  
 John Paul  
 Pat Strutzel  
 Rick Sturgis  
 Mike Ternus  
 George Tibor  
 Keith Upton  
 Rich Vasiloff

The Brotherhood of Alpha Sigma Phi maintains that true fraternity spirit can only be attained by working together. The Alpha Sigs displayed such spirit by finishing the 1970 school year with all campus honors in softball and runner-up in grade point average with 47 members. The Alpha Sigs have reason to be proud, their work and efforts were rewarded when Miss Pat Wiesbruch was elected Homecoming queen 1970. They are anxious to see the results of their newly adopted associate membership program. Another addition to Alpha Sigma Phi pride is the newly formed "Little Sisters of Alpha Sigma Phi," the Alpha Epsilons.



**ALPHA PHI ALPHA**

- Jesse Allen
- Ralph Battle
- Ozel Brazel
- Joseph Davis III
- Roland Gillium
- Calvin T. Holt
- Johnny Hutton
- Arthur P. Jett
- Melvin O. Payne
- Willie Wooten

Alpha Phi Alpha Fraternity Inc. was the first black college fraternity. It was founded at Cornell University in 1906, and it now enjoys an international membership of more than 35,000 brothers. Zeta Delta chapter at NMU is one of 143 undergraduate chapters in the U.S. It provides an academic and social atmosphere for the Afro-American student on campus, while ever-mindful of the struggle in the community.

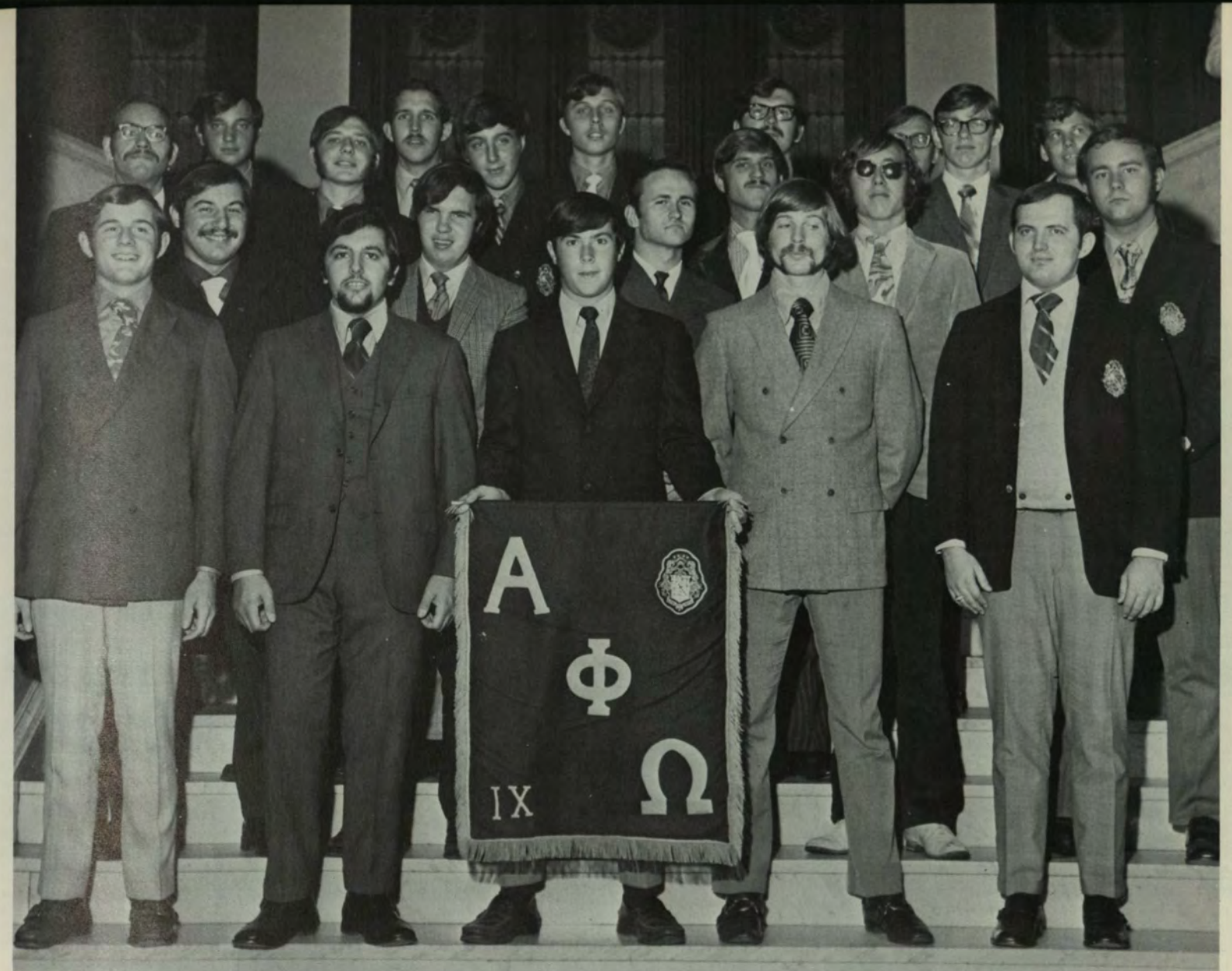

**ALPHA PHI OMEGA**

- Jim Bendorf
- Larry Brugman
- Gordy Cotton
- Jack DeNeau
- Lawrence Easley
- Mark Getman
- Greg Herman
- Robert Horton
- Tom Kilberg
- Gary Knapik
- Dave Kunkle
- John Losiniecki
- John Maki
- Jim Mariano
- Tom Marshall

- Mike Meylen
- Jon Miller
- Tom Miller
- Richard Misheikis
- George Navurskis
- Bob Noe
- Don Pray
- Ray Previ
- Mike Roth
- Douglas Scheibner
- Leigh Schmidt
- Wes Wagner
- Joe Walls
- John Wells

Alpha Phi Omega is a National Service Fraternity composed of men who are interested in service to mankind. Alpha Phi Omega sponsors annual drives for Muscular Dystrophy, Community Chest, Cancer Foundation, and the Salvation Army. Each spring the fraternity sponsors the Ugly Man on Campus Contest to raise money for Bay Cliff Health Camp. The brothers of Alpha Phi Omega follow the three cardinal principles of Friendship, Leadership, and Service.



**GAMMA SIGMA SIGMA**

- Mary Castle
- Irene Coundos
- Lucy Danto
- Mary Davis
- Darlene Galbraith
- Laura Hutchinson
- Kathy Hyry
- Kim Kaufmann
- Ann LaBreche
- Julleen Pearson
- Chris Peterson
- Beth Remillard
- Carol Russo

Gamma Sigma Sigma is a national service organization serving not only the nation, but the community and campus as well. The bonds uniting the Sisters are friendship, service, and equality for all women, the basic motto of the organization. Some projects done this year by the Gamma Sigs were a party for the Senior Citizens of Pine Ridge Apartments, a scavenger hunt for canned goods for the needy, various parties for Head Start and Special Education children, and continued sponsorship of their orphan in Virginia.



**DELTA ZETA**

- |                     |                    |                     |
|---------------------|--------------------|---------------------|
| Kathleen Baker      | M. Christine Hurth | Dena Palma          |
| Donita Beery        | Jennifer Jacobson  | Karelyn Pangborn    |
| Jenny Belonga       | Michele June       | Caroline Parmelee   |
| Sue Beyer           | Kathleen Kinney    | Carol Pynnonen      |
| Jane Biro           | Deborah Kohler     | Elizabeth Radloff   |
| Pamela Brey         | Katherine Kolbus   | Beth Ranguette      |
| Shirley Buchkoe     | Nancy Koontz       | Katherine Schaffner |
| Carol Colgin        | Patricia Kovic     | Ruth Seglund        |
| Mary Ellen Connelly | Gretchen Kuehn     | Anita Sorovetz      |
| Lynn Coron          | Carol LaChance     | Anne Supernault     |
| Mary Lee Doane      | Carol LaMarch      | JoAnne Swanson      |
| Nancy Fini          | Karen Lilicy       | Margaret Swetish    |
| Patritia Fowler     | Mary Ann Lisella   | Michele Tokarz      |
| Ann Goodney         | Vicki Lustila      | Yvonne Van Roeyen   |
| Matilda Gustafson   | Kathleen Marra     | Brenda Webber       |
| Kay Harold          | Dianne Michaels    | Glyndell Woodgate   |
| Debbie Hodge        | Lynn Moggach       | Karen Zeigler       |

We, the Zeta Omega sisters of Delta Zeta, are not just another club. We're a sisterhood. But just what is a sisterhood? It's fifty different, unique people working and playing together, despite their differences — striving for common goals and standards. Yet, we are individuals. Being an individual yet a part of a group is a challenge, but we meet the challenge. We strive for excellence in scholarship, exhibited by the Panhellenic scholarship award we've kept for six consecutive semesters. We strive for service as exhibited by our seven-phase philanthropic program serving our campus, the community and our world.



DELTA SIGMA PHI

Paul Amigone  
 Ralph Bedogne  
 Lindsey Blackwell  
 Donald Blessing  
 Dennis Bradley  
 George Brassard  
 David Braunschweig  
 Howard Carpenter  
 William Carpenter  
 Joseph Casteel  
 Raymond Christian  
 Richard Cory  
 Donald Couturier  
 Joseph Doe  
 Richard Empson  
 Kent Grosshuesch  
 Thomas Hobart  
 Michael Jarski  
 Wayne Kadar  
 Terry Keene  
 Bill Krauss

John Krejci  
 Mark Loeb  
 Ed Mastry  
 Fran Miceli  
 David Murry  
 Paul Nicolai  
 Tom Puchalski  
 Jim Roberts  
 Dean Russell  
 Emil Sacco  
 Scott Vern  
 Jeff Seitz  
 Lyle Smith  
 Bruce Suardini  
 Tom Sullivan  
 Ken Tanner  
 David Udy  
 Larry Valencic  
 Mike Williams  
 Rico Zenti

The social fraternity of Delta Sigma Phi, was founded on Dec. 10, 1899. It originated in N. Y. City at Columbia. Its function is that of "Engineering Leadership" which represents a set of goals. The Delta Upsilon chapter was formed at NMU in 1966. Since then, it has grown to both social and community recognition. Its house, located at 477 E. Arch, is within the community and enables the men to participate fully within the community. We realize the continual struggle of the present Greek system, that's why we constantly improve and adopt new programs for our fraternity. These changes make Delta Sigma Phi relevant to today's world.



DELTA SIGMA THETA

Linda Bolden  
 Gail Caldwell  
 Doris McEwen  
 Lynnette Horn  
 Mildred Jett  
 Pamela King  
 Perryne Raiford  
 Hilda Rasmussen  
 Alberta Shamlin  
 Evelyn Young

Zeta Kappa chapter of Delta Sigma Theta was founded on the campus of Northern Michigan University March 22, 1969, by eight dynamic young women. We strive to further the ideals of our founders and will always stress our five point plan of public service. This is the vehicle through which the members work to assist in eradicating educational, social, and economic inequities. The five areas are — Job Opportunities, Library Science, Mental Health, International Understanding, and Volunteers for community service. Zeta Kappa is presently initiating a trust fund for the placement of Black orphans into permanent adoption homes.



DELTA TAU DELTA

Gary Allen  
 Stan Bailey  
 Denny Barnett  
 Mike Burke  
 John Bzdziucich  
 Paul Carlson  
 Henry Casper  
 George Casper  
 George Chapman  
 Bill Cox  
 Frank Cusenza  
 Ron Fandrick  
 Tim Furno  
 Jim Garzella  
 Paul Herbert  
 Rus Holland  
 John Hunt  
 Bob Kivela  
 Erv Kranberg  
 Joe Leskoske

Pete MacKenzie  
 Dan McGann  
 Tony Marasco  
 Floyd Matteson  
 Jack Matthewman  
 Phil Milkie  
 George Milovich  
 Ted Munsell  
 Dave Nyquist  
 Kevin O'Donnell  
 Dick Raymond  
 Bob Regan  
 Bob Rowley  
 Tom Schwab  
 Mike Skrocki  
 Garry Scott  
 Mike Vogel  
 Richard Goldowsky  
 Steve Venerklasen  
 Greg Yaroch

We are a national fraternity of over 100 chapters in the U.S. and Canada. Our fraternity was formed on NMU's campus in February, 1962 as Chi Sigma Nu. Today we are 35 members strong made up of diversified individuals from all parts of the country and all walks of life working together for one common goal, brotherhood. In April, 1969, we were installed as a full chapter of the Delta Tau Delta National, recognition attained only through hard work and co-operation of our members. Delts compete in all campus activities including IFC sports, Homecoming, All Events FunFest. We are also active in campus and community service projects.



DELTA OMEGA NU

Bruce Applin  
 Daniel Banka  
 Dave Brackett  
 Alex Cameron  
 Robert Cowman  
 Lou Darby  
 Ken Grace  
 Gary Johnson  
 Tom Karabees  
 Mark Kelly  
 Andy McIntosh

Steve Otis  
 Craig Palmquist  
 Pete Petroff  
 Dan Paciopa  
 Harry Round  
 Craig Setter  
 John Thomas  
 John Wiktor  
 Tom Young  
 Jim Zeeb

Delta Omega Nu fraternity was established in 1962, and is the only local fraternity on Northern's campus. Delta Omega Nu is involved in many activities throughout the year. These include sports, social functions, carnivals, Greek week, and helping various organizations in the city. Delta Omega Nu feels that brotherhood combined with academic achievement enhances the overall character of the progressive collegiate male.



THETA CHI

Thomas Arminski  
 Ed Boltz  
 Tim Brown  
 Michael Busch  
 Tracy Carlson  
 Joseph Drozd  
 Wayne Douville  
 Fredrick Eisenhardt  
 Arthur Erickson  
 John Feher  
 Glenn Franko  
 Ray Fink  
 Richard Habib  
 Paul Halvorsen  
 Eugene Kay  
 Jim LaBelle  
 Barry Leebove  
 Richard Lozar  
 Ed Militello  
 Richard Moore

Tom Nance  
 Allan Nelson  
 Dan Nemode  
 Martin Paulsen  
 Phillip Puotenin  
 Gail Ray  
 Joe Rubino  
 Wayne Savitski  
 Gary Schneider  
 Charles Seguna  
 Dennis Smillie  
 Mike Spafford  
 Don Stacks  
 Brien Stein  
 Ray Sutherland  
 Gary Symons  
 Louis Uzelac  
 Robert Welch  
 Campbell Whitford

Founded on April 10, 1856, at Norwich University, Theta Chi Fraternity spread across the nation to become one of the largest national fraternities in existence today. This has been because it recognizes its obligations to young men: to make the fraternity a campus substitute for each member's home; to create, to study, work and play; to train gentlemanly conduct and self-government; to encourage scholarship; to develop self-confidence and build personality. Theta Chi realizes that the whole concept of fraternity is changing. No longer is old fraternity image applicable. This fraternity has begun to focus more on the individual and to encourage difference.



KAPPA ALPHA PSI

Reginald Banks  
 Billy Brown  
 Elwood Cook  
 Frank Cross  
 Tommy Davis  
 James Johnson  
 Jerry Mitchell  
 Stanley Phillips  
 William Roseburr  
 Cordell Wood

Founded on Northern Michigan University's campus on March 2, 1968, Epsilon Xi chapter of Kappa Alpha Psi seeks to further the ideals of our founders and the purposes that they initiated through a varied program of scholarship, athletics, and social programs. Its members are known not only throughout the University, but also within the community. Kappa Alpha Psi is also a member of Northern's Black Pan-Hellenic Council. Each of its members is dedicated to the development and guidance of all black people.





KAPPA SIGMA

John Allard  
 Douglas Anderson  
 John Balzerini  
 Larry Bleisner  
 James Carr  
 Max Engle  
 Steven Fassbender  
 Robert Flugstad  
 John Franey  
 Gary Herron  
 Peter Long  
 Scott Lyons  
 Craig Mitchell

Richard Mrozinoki  
 Dennis Nevala  
 Ronald Peterson  
 James Petroff  
 Robert Phillips  
 Frank Prosen  
 Dale Proulx  
 Kent Rasin  
 Larry Schmidt  
 Dennis Seppala  
 James Thorsby  
 Gordon Uren

On February 7, 1970, Phi Delta Phi Fraternity became a colony of Kappa Sigma National Fraternity. On December 5, 1970, it became a chapter. Kappa Sigma is the fourth largest fraternity in the country. It has over 180 chapters and a total membership numbering over 180,000. The local, at Northern, was founded in the fall of 1964. It is presently headed by Gordon Uren who is president.



LAMBDA CHI ALPHA

Don Asselin  
 Dave Beil  
 Roy Bennett  
 Jeff Bortak  
 Chuck Callender  
 Carl Clouthier  
 Lucien Collins  
 Bruce Despelder  
 Denny Francek  
 Steve Gassel  
 Pat Green  
 Steve Gutierrez  
 Wally Hamel  
 Chris Haserodt  
 Scott Hempsted  
 Mike Hershey  
 Dale Jamison  
 Greg Jamison  
 Hank Jason  
 Joe Jelics

Lenny Linder  
 Bruce Little  
 Terry Marsh  
 Bill McCabe  
 Ray Meineger  
 Ken Mueller  
 Rick Neglia  
 Jim Olson  
 Bruce Ortenburger  
 Rocky Otis  
 Terry Prince  
 Glen Rohde  
 Rick Scavarda  
 Hal Stewart  
 Bill Storves  
 Jeff Sturman  
 Mike Styke  
 Ed Unterreiner  
 Jeff Whitehead  
 Steve Zimmerman  
 Kerry Zinger

Lambda Chi Alpha Fraternity first appeared on the campus of Northern Michigan University in 1964. On May 20, Alpha Delta Epsilon voted to affiliate with Lambda Chi Alpha. Eighteen Alpha Delta Epsilon members were pinned as pledges of Lambda Chi Alpha. On May 31, 1966, the fraternity established its first residence at 230 West Ohio St. and became the third fraternity to obtain residence. Later it moved to its present address of 619 N. Fourth St. Lambda Chi Alpha has as its dedicated goal of helping, teaching, and inspiring in a person the very substance of well rounded character.



SIGMA ALPHA IOTA

Suzelle Anderson  
 Sharon Beaver  
 Sue Comstock  
 Linda Eineder  
 Gail Gummerson  
 Linda Kangas  
 Lauri Larson  
 Mary Lubrig  
 Debby Maseles  
 Lorraine Pennow  
 Sharon Schaefer  
 Eleanor Pool

Sigma Alpha Iota is a professional music fraternity for women which encourages the highest standards of musical performance within our chapter and community. On May 5, 1969, we became Epsilon Mu chapter of S.A.I. We award, once a year, the Eleanor Pool Scholarship to a music student who displays talent and a need. The members of S.A.I. participate either as performers or ushers in most musical events on campus.



SIGMA ALPHA MU

Joe Amante  
 Tom Anderson  
 Bruce Bennett  
 Fred Cappaert  
 Steve Carl  
 John Carroll  
 Tom Christ  
 Buddy Cook  
 Jon Daniels  
 Frank Demare  
 Joe Formaroe  
 John Fox  
 Mike Fox  
 Bob Gold  
 Mike Gorang  
 Ron Gorsica  
 Jim Handley  
 Ken Harris  
 Bill Hobby

Tom Holt  
 Tom Huston  
 Tom Hutton  
 Jules Kuperberg  
 Art Lauren  
 Steve Laurencelle  
 Paul Leiman  
 Ron Mack  
 Tim Madden  
 Howie Malinsky  
 Brent Nelson  
 John Patton  
 Carlo Pensyl  
 Jerry Reinke  
 Mike Rowe  
 Terry Rylance  
 Barry Shein  
 Dick Trogan  
 Jerry Witzke  
 Gary Zarem

In 1966 a group of men joined together and laid the basis for what is now Sigma Alpha Mu. Its main purpose is to give more meaning to college life. Socially, Sammies involve themselves with parties, formal dinner dances, sports, hayrides and many other fun loving activities, but Sammies are not a completely social minded fraternity. SAM has undertaken many service projects such as parties for children at St. Luke's Hospital, clean up of Sugar Loaf Mountain, the annual collection for the Michigan Heart Fund (Bounce for Beats) and others. The men of Sigma Alpha Mu feel that this happy median between parties and work add meaning and purpose to the years spent in college.



SIGMA KAPPA

Vicky Anick  
 Judy Benetti  
 Karen Corda  
 Marsha Hall  
 Maryann LaCasse  
 Kathy Lewinski  
 Mrs. A. Lindstrom  
 Pat Lynes  
 Joedy Marjomaki  
 Marilyn McLean  
 June Niemi

Diana Oman  
 Mrs. K. Reese  
 Mary Rintala  
 Cathy Sadino  
 Maryanne Sadino  
 Marcy Scannel  
 Irene Simon  
 Sue Snover  
 Sharon Sprietzer  
 Sharon Thompson  
 Mrs. H. Trapp

Epsilon Pi chapter of Sigma Kappa was installed on Northern's campus on May 24, 1969. Starting with a small group of girls in Maine in 1871, Sigma Kappa has grown and spread to include chapters all over the United States. As a group we stress sisterhood, scholarship, and service. Our main philanthropy is gerontology, which is care and concern for the aged. We work closely with senior citizens and strive to bring happiness to them. As a sorority we have unity, yet we never forget that each girl is an individual because we feel this is an important part of sisterhood.



SIGMA SIGMA SIGMA

Andree Aubert  
 Diann Belzyt  
 Joy Borseth  
 Penny Bradley  
 Sue Conroy  
 Jo Ann Crandall  
 Mary Drury  
 Jo Ann Earl  
 Erin Fays  
 Pat Ferrigan  
 Laurie Flemington  
 Evelyn Giblin  
 Debbie Gill  
 Pat Gothe  
 Karen Haskins

Liz Huyser  
 Linda Hooper  
 Barb Keister  
 Mary Jo Kioski  
 Marty Kober  
 Diana Licht  
 Sue Malcolm  
 Fran Manno  
 Diane McMillan  
 Margaret Murray  
 Jan Shankland  
 Karyn Veraghen  
 Tina Veraghen  
 Sue Way  
 Stacia West  
 Gay Willenberg

The Delta Epsilon Chapter of Sigma Sigma Sigma was founded at NMU by the local Sorority of Kappa Phi Chi in 1969. The Tri Sigmas celebrated their final installation into the National in December, 1970. Since their beginning as a National sorority, Tri Sigmas have strived to maintain their dedication not only to their sisterhood, but to the well-being of others. Each semester the Tri Sigmas participate in a service project for the community, a charity project, and services to Northern. In addition to this, Tri Sigmas enjoy mixers with Fraternities, a yearly dinner dance and intramural and inter-Greek sports.

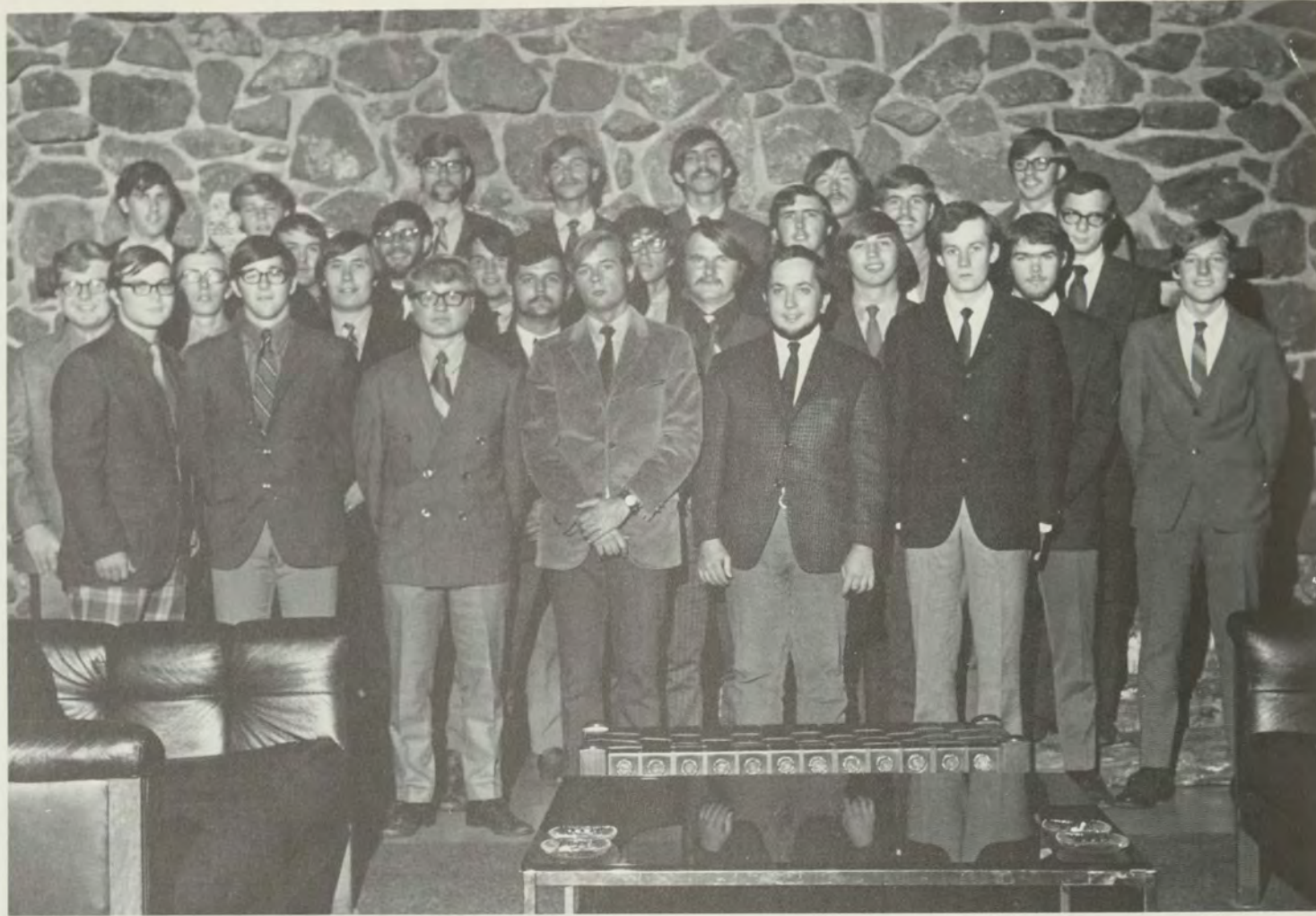

SIGMA PHI EPSILON

Dick Agans  
 Dennis Baldinelli  
 David Bean  
 Bob Beaton  
 Larry Becker  
 Roger Brundage  
 Michael Canaan  
 Kenneth Conley  
 Ronald Delbello  
 Dave Eaton  
 Gerald Fortuna  
 Marty Fox  
 Dave Hendrickson  
 Dennis Humpula  
 Joel Iskowitz  
 David Jeannette

William Kennedy  
 Robert Kimber  
 Henry Lack  
 Bob Larkins  
 David Lewis  
 Michael McCluskey  
 Robert Miller  
 Al Moore  
 Don Mroz  
 James Musgrave Jr.  
 Richard Musgrove  
 Jay Phelps  
 Dennis Quade  
 Jim Richards  
 Steve Rigterink  
 Daniel Wallace  
 Keith Wright

Sigma Phi Epsilon has been on Northern's campus since April, 1970, thus making it the youngest social fraternity at Northern. Sigma Phi Epsilon gets its roots from Sigma Beta Chi a local fraternity which was founded in 1966. Sigma Phi Epsilon is more commonly known as Sig Eps. Sig Eps have many virtues which they uphold, the greatest being brotherhood. Another virtue strongly upheld is scholarship. The drive for scholarship has resulted in Sig Eps attaining the top grade point average the last two years.



TAU KAPPA EPSILON

Scott Allchin  
 Rich Amrozowicz  
 Bob Andrews  
 John Armentrout  
 Korey Arneson  
 Bill Bair  
 Mike Baster  
 Bill Bassow  
 John Berry  
 Frank Bonnucci  
 Rich Bommarito  
 Barry Bradford  
 Mike Bridgeman  
 Jeff Brunsch  
 Tom Calandra  
 Sal Campoli  
 Al Casmere  
 Joe Crozes  
 Charlie Cutting  
 Dave Davies  
 Mike Derry  
 Jerry Drazkowski  
 Jim Evans  
 Jim Galvin

Mike Gerbec  
 Hugh Glime  
 Jack Harris  
 Brian Haurylak  
 Keith Hopper  
 Mike Horne  
 Gary Huntoon  
 Wally Johnson  
 John Kelly  
 Bud Lane  
 Mike Law  
 John Lenoard  
 Marty Little  
 Pat Little  
 Barry Marsh  
 Mike McFadden  
 Brownie Mascusow  
 Al Maygar  
 Pat Connell  
 Chris McRae  
 Jerry Mytch  
 Tom Neal  
 Chuck Negohsian  
 John Obee

Hal Pavelka  
 Bill Peltonen  
 Gary Post  
 Phil Rabinson  
 Ron Roeder  
 Dan Rosenhagen  
 Dayton Runkle  
 Rich Sable  
 Mark Samarian  
 Joe Schmidt  
 Lenoard Sokolowski  
 Gary Stotzer  
 Tom Sylthe  
 Bruce Syderwall  
 Al Thomas  
 Kendal Turner  
 Jerry Vlzy  
 Jim Vaughan  
 John Wagner  
 Gene Williams  
 Bill Wear  
 Frank Witgen  
 John Yezman  
 Gene Zieniewicz

Man is a social being. Our whole structure evidences the absolute interdependence of man. Reclusiveness is dwarfing to man's best qualities. Intimate and frequent contact with our fellows is necessary to symmetrical development. As a consequence, organizations whose purpose is to promote these ends are fostered and encouraged . . . Not for the rank, wealth, or honor, but for personal worth and character . . .



PHI KAPPA THETA

Jim Balding  
 Bob Haines  
 Bill Karstenson  
 John Kiefaber  
 Dan Lee  
 Rich Munson  
 Jim Palmer  
 Fred Pirlot  
 Tom Schwanitz  
 Giovanni Settimo  
 Jordan Siegel  
 Marty Sullivan  
 George Wendt  
 Stu Whitehead  
 Tony Wilson

Phi Kappa Theta, a fraternal organization, was founded on Northern's campus in May of 1968. This organization offers a variety of social, athletic, and service activities. Since becoming a full colony in the spring of 1970, the Phi Kaps have expanded their ideals and goals. We offer the unaffiliated man something different in Greek life.



PHI KAPPA TAU

Greg Bell  
 Kurt Beuthin  
 Bill Bird  
 Larry Bridges  
 Steve Cadinelli  
 Bill Clancy  
 Jeff Couper  
 Robyn Crombie  
 Sam Detmer  
 Jim Donnelly  
 Bob Faust  
 Randy Ford  
 Randy Girard  
 Ken Hamlin  
 Rich Henrion  
 Don Kovach  
 Gary Kretchmer  
 Don Krouse  
 Mike Lassota

Bob Maradik  
 Mike Matter  
 Pat Millard  
 Bert Montiegel  
 Mr. Robert Moore  
 John Neeb  
 Tony Noel  
 Greg Olson  
 John Patterson  
 Dan Poucher  
 Greg Rosin  
 Chuck Smith  
 Dave Stowers  
 Ron Stromgren  
 Hubie Stutzman  
 Terry Travis  
 Steve VanderHoff  
 Rich Veine  
 Dr. Robert Wagner

Phi Kappa Tau was founded at Miami University, Oxford, Ohio, on March 17, 1906. Conceived by a group of four men, Phi Kappa Tau's start was significant — it was to last. In development, Phi Kappa Tau has kept pace with and surpassed many of the outstanding fraternities of the country. Chapters are located throughout the United States with over 40,000 men on the membership roll. Northern's chapter was founded in 1961 as the Gamma Delta chapter. Phi Tau has grown at Northern to become one of the largest social fraternities, and one of the few to own a fraternity house.



PHI MU ALPHA

- Gerry Anderson
- Larry Bobcock
- Albert Benuenuti
- Bob Berryman
- George Bushlong
- Kim Colenso
- Gary DeMars
- Gordy Graham
- Larry Henry
- James Laako
- Bill Lindsey
- John Maxwell
- Dale Mattis
- Larry McAfee
- Ken Medel
- Jim Nyquist
- Dean Fennow
- Gary Rightmeyer
- Dick Stafford
- Thad Stender
- Gary Teske
- Russ Veale
- Mr. Robert Stephenson, Advisor

Phi Mu Alpha Sinforia Fraternity is a professional music fraternity dedicated to the advancement of music, and to brotherhood among men engaged in musical or related activities. Being the largest fraternity in the world with over 300 chapters, Sinforia was organized in 1898 at the New England Conservatory of Music to unite men with common musical interests. While this continues to be a major purpose, Phi Mu Alpha also fosters to the development of fraternal spirit, contributes to musical activities on college and university campuses, and encourages loyalty to the Alma Mater.

The Tau Omega chapter at Northern was installed in May, 1968. Since that time, the fraternity has given one concert of American music each year as well as ushering at most musical events.



CHI OMEGA

- |                  |                       |
|------------------|-----------------------|
| Mary Benkner     | Wendy Knapp           |
| Kathy Bordo      | Carol Kronberg        |
| Anne Borlik      | Sue Luke              |
| Nancy Boston     | Gail Malandrone       |
| Barb Breeden     | Shelley Martini       |
| Chris Bruce      | Collene Matter        |
| Jan Bull         | Patti McGillen        |
| Marilyn Cook     | Mrs. Eloise MacIntosh |
| Cara Cornfield   | Judy Metz             |
| Jan Cox          | Mrs. Shirley Moore    |
| Linda Dolan      | Norma Narotzky        |
| Kathy Fitzgerald | Pam Olson             |
| Cyn Flynn        | Mary Beth Porter      |
| Bonnie Gershman  | Patti Rosenquist      |
| Nancy Goodwin    | Terry Schmeltzer      |
| Judy Gualazzi    | Sue Schrank           |
| Marsha Hall      | Gloria Sinatra        |
| Sue Hawke        | Phyllis Smead         |
| Linda Henderson  | Jan Stepp             |
| Patti Izzo       | Merry Swanson         |
| Bonnie Jobe      | Debbie Taylor         |
| Judy King        | Ann Toupin            |
| Ellen Kinville   | Sue Trezona           |
| Debby Kivela     | Candee Varvil         |
| Jean Kivela      | Pam Vonck             |

Chi Omega was the first National Greek-letter society in the South. Iota Theta chapter at Northern Michigan University was founded April 27, 1968. Iota Theta is not only a social sorority participating in campus activities such as Homecoming, All Events Week, and Greek Week, but also takes an integral part in Panhell, and student government. Each member belongs to two other organizations in addition to Chi Omega. Community activities play an important role in the life of a Chi Omega, from volunteer work at St. Mary's Hospital to parties for patients. A proud point in Chi Omega is the support of a foster child in Korea.



OMEGA PSI PHI

Michael Boggs  
 Gary Bolden  
 Cliff Childress  
 Michael Gaines  
 Randolph Hamilton  
 Phil Harper  
 Elmore Harris  
 Phil Holder  
 Darryl Kearney  
 Lorrin Lobban

Charles Moore  
 David Payne  
 Gregory Pearson  
 Kenneth Perry  
 Chris Poole  
 Anthony Rankin  
 Vernon Smalls  
 Ronald Stewart  
 Melvin Tounsel  
 David Williams  
 Morris Williams

The Omega Psi Phi Fraternity was founded November 17, 1911 on the campus of Howard University, Washington, D. C. The Fraternity became a Juristic person upon its incorporation October 28, 1914. The Omega Psi Phi Fraternity is a national social organization consisting of over 300 chapters, with chapters based in 48 states, Europe, and Africa. The Omega Psi Phi Fraternity stresses the ultimate values of brotherhood, with titanic emphasis placed on our cardinal principles of manhood, scholarship, perseverance, and uplift. Pi Theta Chapter of Omega Psi Phi Fraternity was founded on the campus of Northern Michigan University April 6, 1968. The brotherhood of Omega Psi Phi consists of individuals who are thoroughly immersed in the true Omega spirit.



ALPHA EPSILON

Jane Campana  
 Jan Christopher  
 Nancy Chruchhill  
 Gail English  
 Renee Fasca  
 Marcia Feldkamp  
 Bonnie Fisk  
 Carol Garrett  
 Peggy Hartman

Linda Hirvonen  
 Jill Houghtaling  
 Pat Mart  
 Linda Parsons  
 Cheryl Petz  
 Carol Skitek  
 Carol Stimak  
 Yvonne Van Roeyen

The purpose of Alpha Epsilon is to help the brothers of Alpha Sigma Phi with their rush, decorations for social activities, and for publicity for fraternity events.



#### AMERICAN MARKETING ASSOCIATION

William Adams	Michael Dunn	Robert L. Miller
William Allis	Robert Epps	Thomas Miller
Grant Baker	Steve Fortino	Mark Moore
Greg Barsness	David Garrett	John Obee
Jack Bauer	Ted Grochowski	Michael O'Connell
Carol Beals	Thomas Hall	Greg Olson
Roger Beaumont	Samuel Heath	Greg Perry
Mahlon Benson	Harry Jason, Jr.	Karen Plimpton
George Brassard	Ervin Johnson	Joseph Rothenberg
Michael Burke	Dennis Kusina	Robert Schubach
Sergio Cacciani	Ray Lewis	John Stevenson
Thomas Calandra	Richard Macey	Patrick Strutzel
Mr. James Camerius	Robert Manning	Louis Ternullo
Patrick Cane	Lino Marini	Robert Welch
Mr. John Catalino	N. Bruce McClintock	Glenn Whitehead
Thomas Christ	Vaughn McDaniel	Gary Wiesbicki
David Clarke	Ron McGregor	Chuck Willbee
David Cocking	Richard Meyer	Mark Wojciechowski
James Donnelly	Patrick Millard	Gregory Yaroeh
Erick Drake	James Miller	

The American Marketing Association is a membership association of individuals dedicated to the advancement of science in marketing. Northern received its Collegiate Chapter affiliation on October 24, 1966, and is one of more than 175 collegiate chapters in the United States and Canada. Our organization provides a variety of activities to develop an insight into the practice of marketing and its relation to business and the free enterprise system. These activities include guest speakers from all walks of industry; field trips to different firms; and co-sponsoring of such events as Career Opportunities. We also have social get-togethers where members can become better acquainted with one another. This year our collegiate chapter was one of the largest in the nation; we hope to better this next year.



#### THE ORDER OF DIANA

##### On Campus Members

Joan Baker  
Sally Broullire  
Kathy Dettling  
Barb Keister  
Sandie Morris  
Jane Platten  
Diane Soka  
Terri Teft

Off campus members include wives, mothers and sisters of TKE members.

The order of Diana is an international organization geared primarily to help the men of Tau Kappa Epsilon with their fraternity projects. This includes fund raising, smokers, and community projects among many others. The order is honorary, that is it is only opened to pinmates, fiancées, wives, mothers or sisters of TKE members.

# TKE





**INDUSTRIAL EDUCATION**

- |                 |                  |
|-----------------|------------------|
| Donald Anderson | Dan Mattson      |
| Walt Anderson   | James McCutcheon |
| Dale Ayotte     | Donald Mroz      |
| Jerry Bichel    | Jacob Ojala      |
| Alex Camerson   | Dean Pearson     |
| Jim Cannon      | Larry Rombach    |
| Gary Carlson    | David Ruff       |
| Colin Carpenter | Ron Rumpf        |
| James Chrusciel | Leslie Schneck   |
| Karl Dan Finni  | David Staples    |
| Jack Gebauer    | Jim Thelander    |
| Pete Kotila     | John Tomasetti   |
| Art Kujansuu    | Gerald Wanink    |
| Bob Lackey      | Doug Zyskowski   |

The members of the Industrial Education Club of Northern Michigan University, desire to foster cooperation, closer social relationships, high scholarship standards and reach the general welfare of the members, through club projects, field trips, social gatherings, a senior recognition banquet in the spring, and monthly meetings.



**ASSOCIATED STUDENTS OF NMU**

- Barb Allen — *Off Campus Rep*
- Stan Bailey — *Off Campus Rep*
- Wayne Brady — *Executive Secretary*
- Pattie Bicler — *Off Campus Rep*
- Bill Clancy — *Off Campus Rep*
- Denise Couturier — *On Campus Rep*
- Denise Fjetland — *On Campus Rep*
- Don Kovach — *Organizations Commissioner*
- Adeline McLean — *Secretary*
- Kevin O'Donnell — *President*
- Fred Pentz — *R.H.A. Rep*
- Paul Peterson — *Vice President*

The student body as a whole makes up the ASNMU board. The legislative branch of the student government is that of the Governing Board of the ASNMU, representatives to which are elected each spring. The board consists of the president, vice president, and eight voting representatives chosen from the Residence Hall Association's Council of Presidents, one female and one male. Together they enhance the educational, social, and cultural atmosphere within the student body.



ASSOCIATED WOMEN STUDENTS

Mary Andrews  
 Judy Benetti  
 Charmaine Broe  
 Lynnae Brown  
 Barb Criqui  
 Sharmon Frantz  
 Debbie Gill  
 Karen Gilray  
 Ann Goodney  
 Jan Hafeman

Eileen Harnish  
 Ellen Kinville  
 Nancy Murphy  
 Peggy O'Malley  
 Kathleen Orzol  
 Janet Sanders  
 Nancy Sivula  
 Jacqueline Smith  
 Val Sockerson  
 Rolana Tankus  
 Aggie Vantiem

An organization ultimately concerned with the "women students" of Northern Michigan University — this is AWS. The purpose of Associated Women Students is "to establish unity and a sense of fellowship among the women students" and "to provide an opportunity for the women students to develop their potential to the fullest" and "to serve the entire university community." AWS tries to meet these goals by sponsoring many activities such as: the House of Brides, Senior Rose Ceremony, the Awards Brunch, the Honors Banquet held in conjunction with the women's Residence Halls, Parents' Day, and others.



TELION

Susan Schram Jamison  
 Dianne Michaels  
 Marge Rigoni  
 Helen Stefanick  
 Ann Toupin  
 Minnie Walker

Northern Michigan University's first senior women's honor society was founded in the spring of 1970 and chose its name "Telion," a Greek word meaning "the ideal." Although Telion is, at present, a local honor society, it will petition national Mortar Board to become a chapter once it has completed a five-year trial period. Because of this goal, Telion adheres to the standards of membership demanded of Mortar Board chapters: minimum grade point average of 3.0, leadership in campus activities, and dedication to service. Outstanding women are "tapped" for membership during the spring semester of their junior year.



PI OMEGA PI

Nancy Applin  
 Connie Bianchi  
 Sally Broullire  
 Helen Bruno  
 Carol Buchl  
 Linda Eliason  
 Stephanie Ewig  
 Linda Hilden  
 Carol Johnson  
 Tina Kempka  
 Peggy Krieg  
 Donna Lovelace  
 Patricia Manninen  
 Don Marcell  
 Carol Salewski  
 Clarence Wasson

Pi Omega Pi is a national honor business education society. It was organized in the Business Education Division of Northeast Missouri State Teachers College on June 13, 1923. The Epsilon Delta Chapter was established on Northern's campus on April 29, 1967. The objectives of Pi Omega Pi are: to create a fellowship among teachers of business subjects; to create and encourage interest and promote scholarship in business education; to encourage civic responsibility; to foster high ethical standards in business and professional life among teachers of business; to teach the ideal of service as the basis of all worthy enterprise.



CAMPUS GIRL SCOUTS

Glenda Brown  
 Ellen Craig  
 Pat Darst  
 Chris Ely  
 Janet Graham  
 Laurie Hischke  
 Meg Johnson  
 Carol MacPherson  
 Margo Phelan  
 Barb Phillips  
 Judi Vernon  
 Pat Wilson

The organization of a Campus Girl Scout Group is done through the Girl Scout council in whose jurisdiction the campus is located. The members of the group are registered in the Girl Scout movement. Previous membership in the movement is not a prerequisite. The purpose of the group is to provide students of Northern Michigan University a means of identifying with the Girl Scout movement and opportunities through fellowship and leadership for service within Girl Scouting and the college community.



S.C.E.C.

Donna Bara  
 Bob Barr  
 Elaine Bone  
 Marilyn Cannon  
 Kathy Clancy  
 Tom Clark  
 Barbara DeKuiper  
 Mary Downes  
 Sarita Fandrei  
 Weunita Francis  
 Cheri Gilbert  
 Karen Gilray  
 Jan Hafeman  
 Kip Hall  
 Linda Heathman  
 Karen Hedges  
 Pat Heyer  
 Marjorie Jenkin  
 Chris Johns  
 JoAnn Krekel  
 Judy Kujala  
 Cletus Kyle  
 Susan LaCanne  
 Lauri Larson  
 Kandi Long  
 Mary Louder

Marla Martinson  
 Robbie McBride  
 David McClaren  
 Dr. Marjorie McKee  
 Sharlot Messer  
 Paula Mindock  
 Marcia Neher  
 Pam Olson  
 Kathy Osinski  
 Richard Ostergren  
 Ann Pifer  
 Marjorie Rigoni  
 Jean Rosenquist  
 Karen Rule  
 Helen Saari  
 Sue Schröder  
 Carol Seavoy  
 Kathy Smith  
 Gay Strssenburg  
 Nancy Strycharz  
 Mary Swart  
 Sandy Tanis  
 Carol Verhelst  
 Gart Wakeham  
 Barbara White

Northern Michigan Student Chapter, Council for Exceptional Children, was organized in September, 1970. Objectives of the organization are to promote high standards for teachers in Special Education; to develop co-operation among those interested in special education; to promote the welfare and education of exceptional persons on campus and in the community. A Halloween dance for retarded teens and an Interdenominational Thanksgiving service were the first planned activities of the group. Individual SCEC members also provide tutoring, companionship, and escort service for retarded children. Future activities include a Christmas party for SCEC members, more dances, and participation in the U.P. Speech Olympics to be held on campus this spring.



CAREY HALL

Trudy Baij  
 Bob Koehs  
 Ron Longcore  
 Sue Poynter

Mr. John Toutloff



**SPOONER HALL**

Janine Grant  
Dennis Humpala  
Mark Suchovsky

Mr. Jim Tarsi



**CATHOLIC STUDENT PARISH**

The Catholic Student Parish on Northern's campus has a large membership of Catholic students. Two services are held in the morning and one in the evening each Sunday.





DAKOTA HOUSE

Tom Alexander  
 Jack Anderson  
 Jim Anderson  
 Tony Benacquisto  
 Burt Bennett  
 Dave Bonsall  
 Mark Carlson  
 Tracy Carlson  
 Greg Carpenter  
 Al Darson  
 Paul DeJaeger  
 Dave Denis  
 Frank Dominczak  
 Dan Dormandy  
 Erick Drake  
 Josh Eisenhardt  
 Marc Etter  
 Lenny Geiger  
 Mike Glynn

Bill Hansard  
 Jim Hayden  
 Jim Issitt  
 John Jauquet  
 Fred Jensen  
 John Kearney  
 John Kelley  
 Bob Kindig  
 Mike Konley  
 Ed Kovichich  
 Mike Kuzak  
 Randy LaLonde  
 Marty Dominczak  
 Mike Malek  
 Jim Malone  
 Paul McEnroe  
 Mike McFadden  
 George Miller  
 Kris Miller

John Oliver  
 Brian Ouimette  
 Mike Parks  
 Garry Pokley  
 Greg Pryor  
 Harry Raby  
 Rich Redd  
 Tom Renaud  
 Pete Rigterink  
 Joel Solomon  
 Greg Taylor  
 Terry Travis  
 Marty Troutman  
 Jim Uzelac  
 Wes Wegner  
 Jerry Werner  
 Denny Yackel  
 Jim Ziegler



WELLESLEY HOUSE

Lonnie Alcumbrack  
 Jan Ayres  
 Nina Basworth  
 Lorie Beck  
 Rebecca Beck  
 Carol Bonsall  
 Janet Boyum  
 Sally Broullire  
 LaVonne Carlson  
 Rose Carne  
 Alice Clement  
 Lynn Coron  
 Dorothy Cuimieski  
 Jan Danielson  
 Kanchana Emaruchi  
 Bonnie Gershman  
 Elmonia Glagada  
 Colleen Gollinger  
 Janet Graham  
 Virginia Halada  
 Janice Hanna  
 Diane Hefty  
 Deborah Hodge  
 Pat Johnson  
 Margie Khoury  
 Tina Kempka  
 Janet Koistenen

Sue Kossel  
 Carol Kronberg  
 Carol LaChance  
 Ruth Ann Latva  
 Deborah Liston  
 Linda Lonchar  
 Ilona Macki  
 Mary Mackie  
 Vicki MacWhirter  
 Connie Manko  
 Doris McEwen  
 Dianne Michaels  
 Sharon O'niel  
 Dena Palma  
 Rosalie Rogers  
 Wendy Rose  
 Jan Sabin  
 Gloria Stem  
 Valerie Sockerson  
 Mary Tabaka  
 Debbie Talerico  
 Barb Thorell  
 Sally Tiovonon  
 Bettina Valerio  
 Judith Vernon  
 Beatrice Walters  
 Laura Westenfelder



DAUGHTERS OF THE CROSSED SWORDS

Jaynn Bidgood  
 Jenny Botz  
 Marianne Ciernik  
 Dianna Duncanson  
 Anne Eisenhardt  
 Debbie Erskine  
 Chris Fowler  
 Susan Fortney  
 Gerrie Getz  
 Kathy Hersh  
 Christina Kramp  
 Karen Korpi  
 Kathy Korpi  
 Pauline Kubera  
 JoAnn Marshall  
 Marien McLive  
 Ann Pifer  
 Karen Philippart  
 Mary Beth Rhodes  
 Gay Southwick  
 Sandy Stevenson  
 Shelly Winters

Daughters of the Crossed Swords is an auxiliary society of Theta Chi Fraternity. The Daughters are dedicated to, yet independent of, the fraternity. The original chapter was started at the University of Georgia on February 17, 1964. The NMU chapter was installed on October 18, 1969. Many of the Daughters can be seen at Theta Chi athletic events as an enthusiastic cheering section. Daughters also participate in intermurals challenging other women's organizations. Daughters furthermore assist in the Fraternities rush activities and similar functions. Since its inception, Daughters have continued to grow, both in number and achievement.



ECONOMICS CLUB

Jim Bergland  
 Bill Carpenter  
 James Charleston  
 Webb Coates  
 Dan Deyonke  
 Mike Diskin  
 Bill Hafeman  
 Jim Hartwig  
 John Larson  
 Stanley Lechert  
 Bruce Lind  
 Jim Malone  
 Aronld Oakley  
 Dr. E. J. Powers  
 Pat Rahilly  
 Ed Rose  
 Dr. H. Swaine  
 Sue Swift  
 Dennis Ward  
 Frank Witgen  
 Dr. M. Y. Zaki

The Economics Club of Northern Michigan University was founded during the fall semester of 1969. The purpose of the club is to promote an interest in the field of Economics and to facilitate faculty-student relations. During the first year of its existence the club sponsored movies, discussions, speakers, parties, and hi-lighted the year with a field trip to the Federal Reserve Bank in Minneapolis, Minnesota.



**ACADEMIC SENATE**

*Executive Committee:*

Donald H. Baker  
 Theodore Davenport  
 William O. Farley  
 John P. Farrell  
 James R. Mansfield  
 David L. Menghel  
 Philip I. Pavlik  
 Jarl Roine  
 John Watanen

*Department, School and other Representatives:*

Thomas Buchl  
 Gildo Canale  
 Neil Carlson  
 John Cattelino  
 Philip Doepke  
 Donald Dreisbach  
 Lulu Ervast  
 Donald Heikkinen  
 Peter Hoff  
 Hugh Kahler  
 Robert Kulisheck  
 Robert McClellan  
 Kenneth Morin  
 George Nelson  
 Richard O'Dell  
 Austin Patty  
 Edward Powers  
 Jitendra Sharma  
 Sheldon Siegel  
 Robert Stephenson  
 Clarence Storts  
 Jacob Vinocur  
 David Warner  
 Joel West  
 Robert Wester  
 Richard Wright



**ALL EVENTS COMMITTEE**

Carol Huntoon  
 Bill Keller  
 Doloris Makela  
 Bob Mandel  
 Jackie Smith  
 Richard Sturgis  
 Rolana Tankus  
 Ken Walkmeyer





SPALDING HALL

Chris Alexander  
 Carolyn Clark  
 Therese Criqui  
 Kay Dennis  
 Linda Eineder  
 Pam Frisk  
 Lynn Gildersleeve  
 Michelle Goergen  
 Marilyn Gragowski  
 Diane Halmi  
 Jan Hanink  
 Ann Holda  
 Chris Kazen  
 Barbara Livingston

Sue Malcolm  
 MaryAlice Methner  
 Sue Micensky  
 Pat Molnar  
 Chris Montney  
 Nancy Murphy  
 Patti Remnant  
 Linda Sarafiny  
 Sue Steketee  
 Corliss Swan  
 Pam Tabor  
 Judy Willhite  
 Linda Woodall  
 Amadee Zachorski

Mrs. Arlene Fodo



HOME ECONOMICS CLUB

*Officers pictured above:*

Bonnie Hansen  
 Sue Kossel  
 Helen Kaurala  
 Glyndell Woodgate

Pauline Aho  
 Joy Baravetto  
 Jane Campana  
 Ann Campbell  
 Doris Clark  
 Donna Crane  
 Pamela Dinunzio  
 Ann Goodney  
 Merry Hakken  
 Pamela Haley  
 Ruth Hanson  
 Beth Heilman

Carolyn Hodges  
 Pam Johnson  
 Carolyn Jones  
 Gretchen Kaukola  
 Lyn King  
 Marilyn Lugers  
 Diane Michaels  
 Leone Pavlin  
 Dannette Peterson  
 Sue Robertson  
 Leslie Robey  
 Pam Smith  
 Linda Swanson  
 Amy Tonn  
 Judi Vernon  
 Mary Waisanen  
 Diane Wolfe  
 Irma Woodard

The Home Economics Club at Northern Michigan University went national in 1968. It is affiliated with the Home Economics Association. It has been involved with the 4-H Club, booklets at Brookridge, and speakers of international background.



GRIES HALL

Frank Ahlich  
 Stu Boland  
 Frank Colavecchi  
 Chip Colgrove  
 Sam Coram  
 Tom Davis  
 Peter Dobson  
 John Haynes  
 Phil Lampi  
 Peter MacKenzie  
 Don Mroz  
 Bob Slaine  
 Dan Stafford  
 Rino Zorzi



WEST HALL

Sue Abendshein	Jane Henry
Joy Baravetto	Liz Huyser
Mary Jo DeSautel	Jan Koistenen
Chris Dishman	Char McCosky
Linda Dolan	Elaine McWilliams
Becky Eastin	Susan Moyle
Denise Fjetland	Kathleen Polus
Cindy Frantz	Joycelin Sager
Sharmon Frantz	Bert Shamlin
Bonnie Gershman	Shelley Sherman
Salieka Gibbs	Barb Wangerin
Nancy Goodwin	



HALVERSON HALL

Dave Bonsall  
 Sal Campoli  
 Tony Caylia  
 Dale Clark  
 Bart Foster  
 Dave Garrett  
 Lenny Geryer  
 Ed Kovoichich  
 V. McDaniel  
 Paul McEnroe  
 Brian Methe

Dave Prose  
 Bill Quackenbush  
 Jack Seder  
 Rick Scavnrd  
 Al Schrevda  
 Greg Taylor  
 Terry Travis  
 Craig Vansickle  
 John (Budda) Wagner  
 Jim Whithead

Mel Matulewicz



PAYNE HALL

Carol Colgin  
 John Eschenburg  
 Ben Grigg  
 Jerry Hill  
 Bud Kapugia  
 Julius Kuperberg  
 Woody Lyle  
 Mac McCracken  
 Jan Peabody  
 Judy Polacheck  
 Kent Raysin  
 Dwight Stevens

Mr. Al Kozal



HUNT HALL

Mike Barr  
 Dan Blasius  
 Ozel Brazil  
 Mike Diskin  
 Nelson Evers  
 Rick Hess  
 Ed Knab  
 Greg MacCallum  
 Lary McPhail  
 Ray Previ  
 Tom Spiegel  
 Wilbert Werden  
 Stan Zieminin

Mr. John Bair



VAN ANTWERP HALL

Mike Derry  
 John Fuse  
 Tracy Galeski  
 Darold Gott  
 Rich Henrion  
 Greg Herman  
 Pete LaPine  
 Gary Moyer  
 Steve Seidel  
 Clark Smith  
 Ron Washchuk  
 Dave Wills

Mr. Tom Manson



MAGERS HALL

Sharon Conroy  
 Diane McMillan  
 Lynn Menko  
 Darlene Michael  
 Glenna Paeske  
 Kathy Schaffner

Mrs. Ursula Yaroch



MEYLAND HALL

Mary Andrews  
 Sue Brower  
 Karen Cameron  
 Gwen Davis  
 Ann Hoholik  
 Laura Hutchinson  
 Donna Kuffert  
 Kandy Lowe  
 Karen Miller  
 Jan Robertson  
 Karen Spehar

Carole Hyska



International Club

The members of this club see as their purpose the fostering of friendship between International and American students through an insight into the ideas, the values, and the cultures of foreign countries and the United States; encouraging all peaceful and creative programs for mutual respect and understanding among themselves; toward the realization that this is, indeed, one world, and that fundamentally all people are the same, regardless of race, creed or nationality.

The membership includes 92 students on Northern's campus.



GANT HALL R. A.'S

- Mike Alshbach
- Bill Baccus
- Mel Cain
- Jim Dorf
- Joe Rae
- Ron Sharkey



INTER-FRATERNITY COUNCIL

Bob Beaton  
 Jim La Belle  
 J. Frank Bonucci  
 Craig Bowerman  
 Doug Campbell  
 Bill Cox  
 Rick Empson  
 Randy Erickson  
 Marty Fox

Greg Jamison  
 Tom Karabees  
 Mark Kelly  
 John Kiefaber  
 Ronnie Mack  
 Barry Marsh  
 Howie Malinsky  
 Jack Matthieman  
 Paul Nicolai

Dan Poucher  
 Robert Phillips  
 Greg Rosin  
 Larry Schined  
 Pat Strutzel  
 Mike Vogel  
 George Winat  
 Jett Whitehead  
 Tony Wilson  
 Jim Beeb



PANHELLENIC COUNCIL

Vickie Anick  
 Jane Biro  
 Sally Bonifas  
 Mary Ann La Casse  
 Sue Conroy  
 Linda Dolan  
 JoAnne Earl  
 Ann Goodney  
 Linda Henderson

Marilyn McLean  
 Lynn Muggach  
 Ann Nemi  
 Carli Parmelie  
 Mary Beth Porter  
 Mary Sivula  
 Chris Swallow  
 JoAnn Swananson  
 Sue Way

The Panhellenic Council is a branch of the National Panhellenic Conference. Our function here on Northern's campus is to serve the social sororities by acting as a co-ordinating and governing body for sorority matters.



**THE FANTASTICS**

Gerry Anderson  
 Audene Caron  
 Merry Jo DeSautel  
 Dik Diebert  
 Pat Huatamaki  
 Larry Henry  
 Debby Maseles  
 Dale Mattis  
 Ken Medel  
 Ted Piechocinski  
 Keith Polkinghorne  
 Yvonne VanRoeyen



**MICHIGAN ASSOCIATION OF STUDENT VOLUNTEERS**

Rose Ann Carne  
 Steve Dare  
 Mary Derocher  
 Pam Dishnow  
 Susan Eckart  
 Sara Hill  
 Nancy Johnson  
 John Katona  
 Mary Alice Madisen  
 Laura Jo Mahoski  
 Mike Maylen  
 Ralph McMinn  
 Backy Merdorf  
 Mary Miller  
 Paula Mindock

Linda Parr  
 Deborah Moraska  
 Barbara Ann Richards  
 Connie Riippa  
 Kathy Sabella  
 Penny Schlais  
 John Schoenherr  
 Bonnie Scott  
 Cindy Sokol  
 Susan Styke  
 Linda Taltsch  
 Pat Tilli  
 Barb Timoszyk  
 Jeanette Warra  
 Mary Wolfer



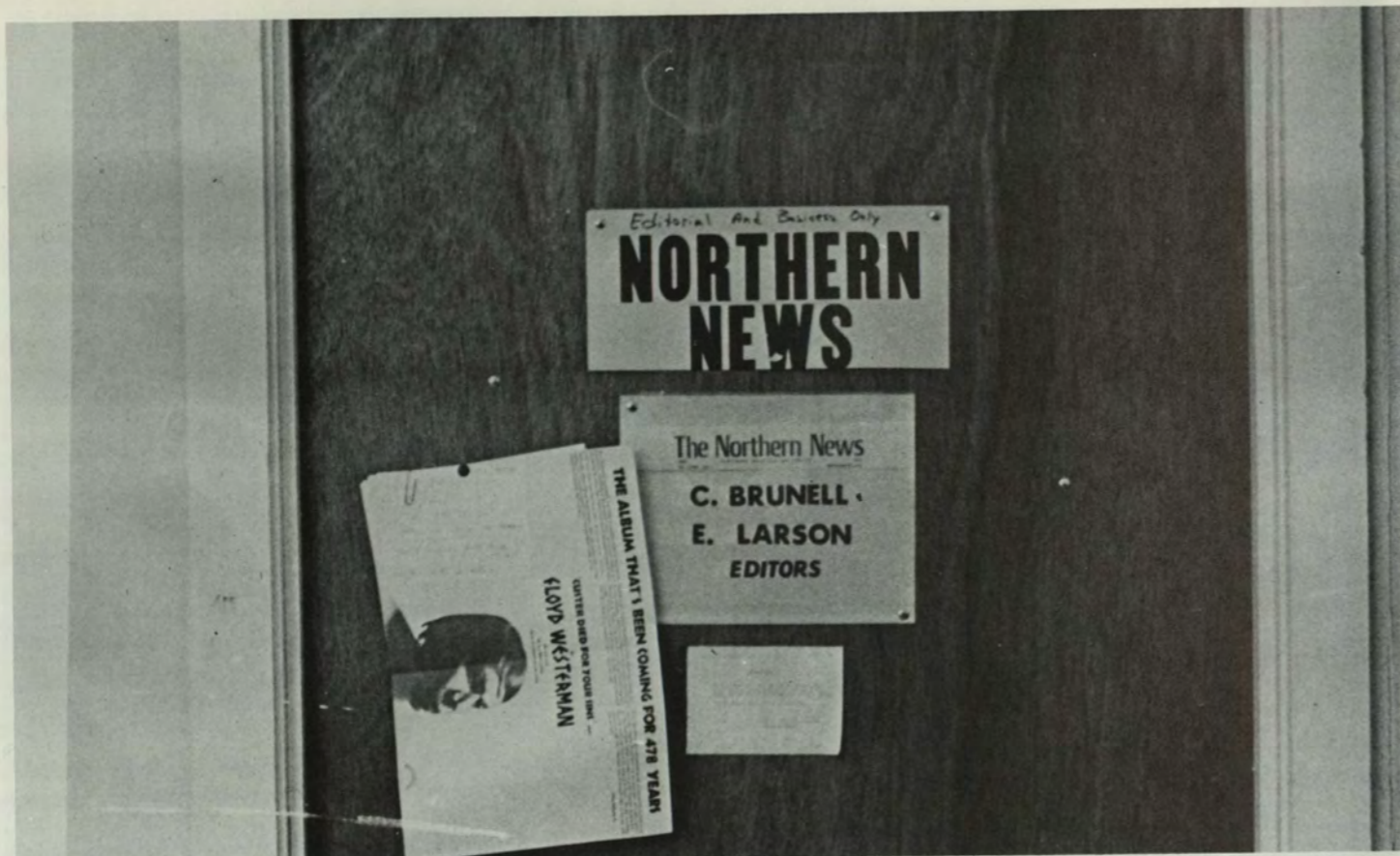

**NORTHERN NEWS**

Charles Brunell — *Editor*  
Eric Larson — *Associate Editor*

Marty Fox  
Rose Fuller  
Jim Jordan  
Mark Kelly  
Leon Konieczny  
Cathy Luther  
Erin O'Brien  
Esther Peacock  
Duane Sapp  
Mike Swiderek  
Randi Vierhellig  
Cordell Wood  
Don Povloski



**PENINSULAN STAFF**

*Editors in Chief*

Marilyn Cook  
Karen Kargenian

*Student Life*

Robbie McBride, Editor  
Darlene Harju  
Ron Gorsica  
JoAnn Sprayberry

*Advisor*

Mr. Earl McIntyre

*Organizations*

Pam Olson, Editor  
Karen Jenkins  
Jane Platten

*Photographers*

Jim Medley  
Mike Piechocnski  
D'Mitri Starks  
Bill Upton

*Dark Room Technology*

Don Pavolski

*Academics*

Judy Rooni, Editor  
Sue Swift

*Seniors*

Ellen Kinville, Editor  
Margaret Smith



UNIVERSITY DAMES CLUB

Gloria Blaine  
 Judy Carlson  
 Janet Cowdrey  
 Marty De Graw  
 Jeanne Dillow  
 Linda Elsner  
 Janet Feldhusen  
 Barb Hase  
 Beverly Jarvis  
 Jeanette Ketola  
 Marilyn Kimber

Colleen Klingler  
 Barbara Kovach  
 Dagmar Muma  
 Paula Nault  
 Carolyn Payne  
 Dawn Salo  
 Sandy Tanis  
 Julie Thompson  
 JoAnn Voigt

The Dames Club is a national student wives organization on NMU's campus. We are a service club for the university and the community. Throughout the years, we have raised money to assist the needy children in the schools; donated funds for the Community Chest; and purchased needed equipment for the Children's Clinic. We also send Xmas packages to G.I.'s in Viet Nam. A friendship club among our members is a strong part of our club.



VETS CLUB

Bill Alguire  
 Gene Ament  
 John Ashby  
 Dave Becker  
 Jim Bentognoli  
 Dennis Betway  
 Ron Bossick  
 Gary Bourdeau  
 Jim Bronczyk  
 Dennis Brozak  
 Sam Carey  
 Robert Clutter  
 Al Cowdrey  
 Dan Deavers  
 Anthony DeVenute  
 Dan DeYonke  
 Tim Dobrzanski  
 James Edberg  
 Dave Erickson  
 Jerry Gedvick  
 Mike Genonseth  
 Pete Haepens  
 Bill Hafeman

Bill Hamilton  
 Alan J. Harju  
 George Heffner  
 Larry Hill  
 Robert Ingison  
 Dennis Jacobson  
 Jim Jacobson  
 Jim Jaskelainen  
 Duane Kovachich  
 Roger Kubelis  
 Tom LaFreniere  
 Bob Lackie  
 Chet Lewis  
 Bill L'Hullier  
 Paul L'Hullier  
 Phillip Loranger  
 Gary Lukkari  
 William Lyons  
 Irwin Mattson  
 John Makuck  
 Dan McMahan  
 Dennis Mills

Dan Minkin  
 Ed Molise  
 Russ Molaski  
 Bill Moilanen  
 Richard Muma  
 Brain Newman  
 John Nezworski  
 Dennis Nimetz  
 Richard Olson  
 Ken Ondrus  
 Richard Rassio  
 Gary Rikkie  
 Richard Ryan  
 Darrel Sleeman  
 Charles Smith  
 Richard Schooley  
 James Vassaw  
 Ted Veccellio  
 Dan Vezzetti  
 Gary Wasik  
 Russ Wilder  
 Justin Williams

Ex-servicemen can find college life more rewarding as a member of NMU's Veterans Club. Although the Vets Club is primarily a social club for 21 year old students with at least two years military obligation completed, it is active in many on-campus activities. The Vets Club sponsors the annual "Smelt Jamboree" in the early spring along with "Law Day" ceremonies on May 1. Active in the NMU intramural and Marquette city sports programs, the Vets Club also furnishes color guards representing all branches of the service as required in any college or city programs.



**ARTS CHORALE**

William Bausano  
Audene Caron  
Bill Chappell  
Gail Gummerson  
Roger James  
John Johnson  
Tracy Long  
Diane Marrier  
Dale Mattis

Ken Medel  
Pat O'Brien  
Darlene Pratt  
Katie Priniski  
Sharon Schaefer  
John Sippola  
Bernie Sotola  
Gretchen Steiner  
James Thorsby

The Arts Chorale is a select musical performing group which originated in 1965 under the direction of Dr. James McKelvy. In five years Arts Chorale has developed into an organization of high caliber, recognized throughout the Midwest for excellent presentations of music from all musical periods. The 1968-69 year was hi-lighted by a successful European tour which proved the Arts Chorale was a worthy ambassador of NMU. This year's Arts Chorale consists of eighteen members and is under the direction of Mr. William Dehning.

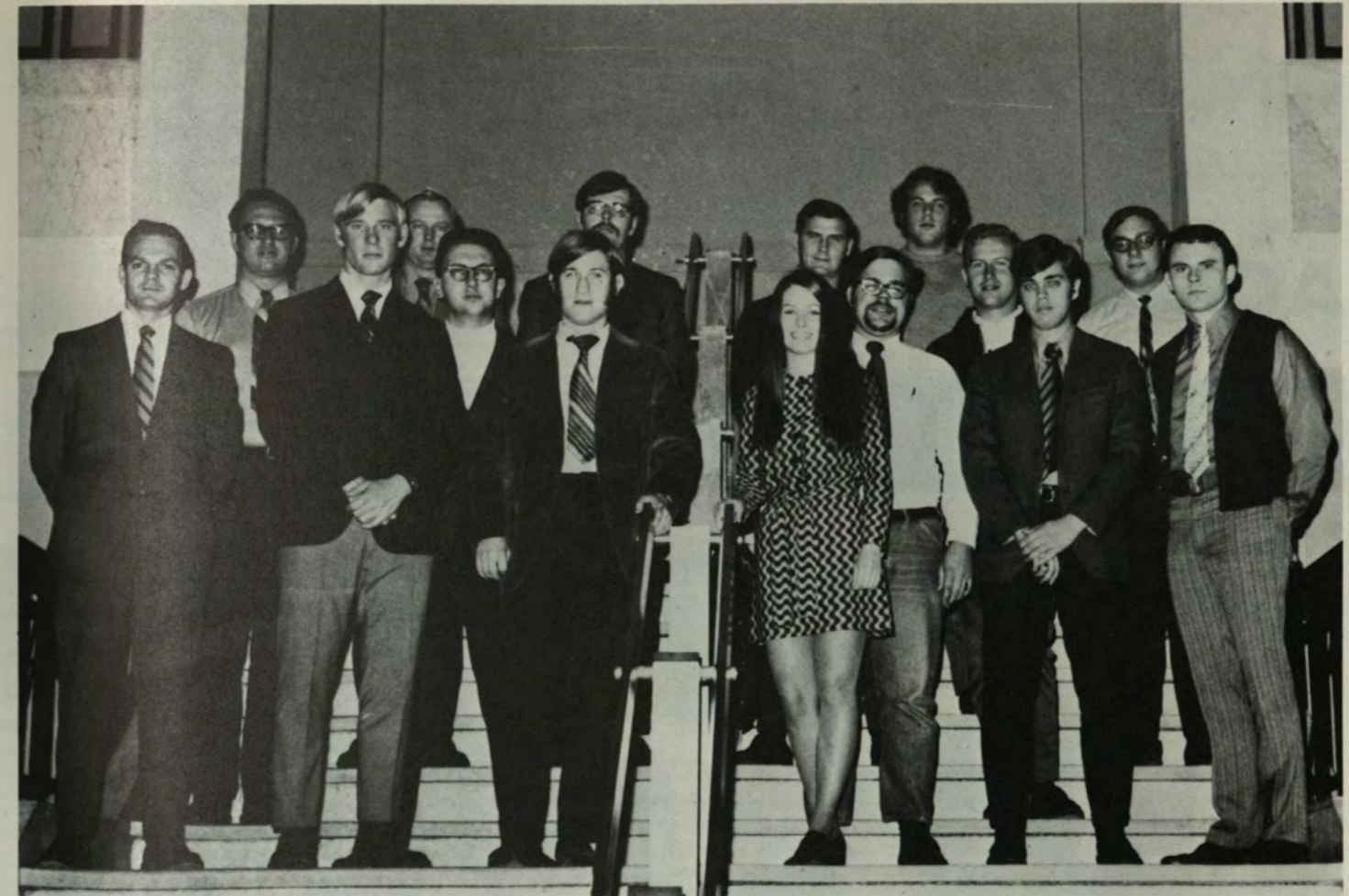

**ACCOUNTING AND FINANCE CLUB**

Paul Argall  
John Baumgartner  
Edward Davis  
Dan Deavers  
Paul DesJardins  
Dan DeYonke  
David Dickinson  
Jim Dorf  
Louis Fornetti  
Charles Frenzke  
Greg Fronczak  
Richard Habib  
Bill Hafeman  
Mary Hendrickson  
Richard Hoholik  
Dennis Jacobson  
Jim Jacobson

Robert King  
Rodney Kurtz  
Greg LaFreniere  
Harold Lampi  
John Larson  
Barry Leebove  
Mike Manning  
Richard Mathews  
Michael Mullins  
Sherm Nebel  
Bill Pankratz  
Joel Scofield  
Edith Sperry  
Tom Spiegel  
David Stevens  
Jack Weinert  
Duane Verba

The Accounting and Finance Club of Northern Michigan University, was founded during the fall semester of 1970. Its main goals are to stimulate student interest in these fields and to offer insight into related careers. The organization plans to sponsor a series of speakers from industry, public accounting and finance during each academic year.

# ACADEMICS



# Visual Art

Head: Richard K. Gorski



There are well over a thousand different types of professional activities which stem from a preparation in the Visual Arts and over eighty per cent of them do not require a free hand drawing skill.

The Visual Arts Department provides to the undergraduate experience which prepares people for most of these activities which range from the design of industrial products, the creation of imagery for the communications industry to television and further to the philosophic concerns of the painter, sculptor, photographer and cinematographer.



The school of business offers three types of degrees: In Accounting and Finance; Business Education; and Commerce and Industry.

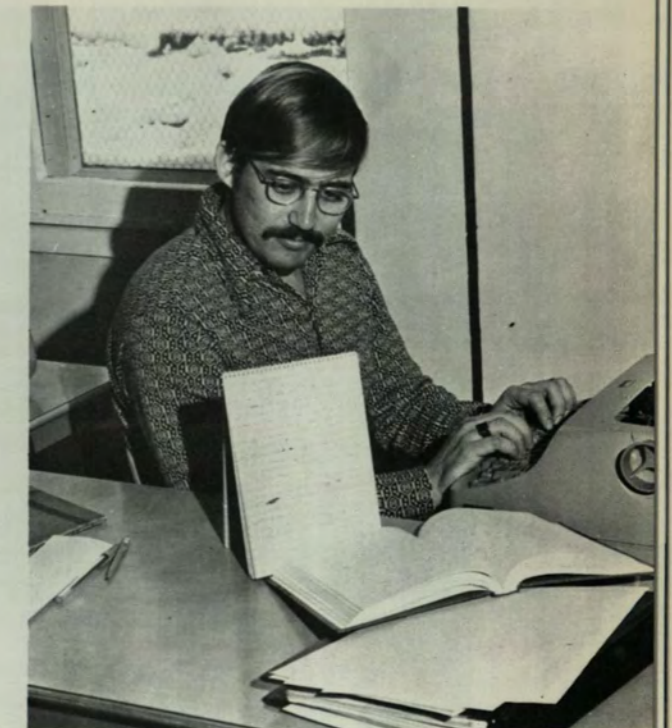

Head: Dr. Carnahan

# Department Of Business



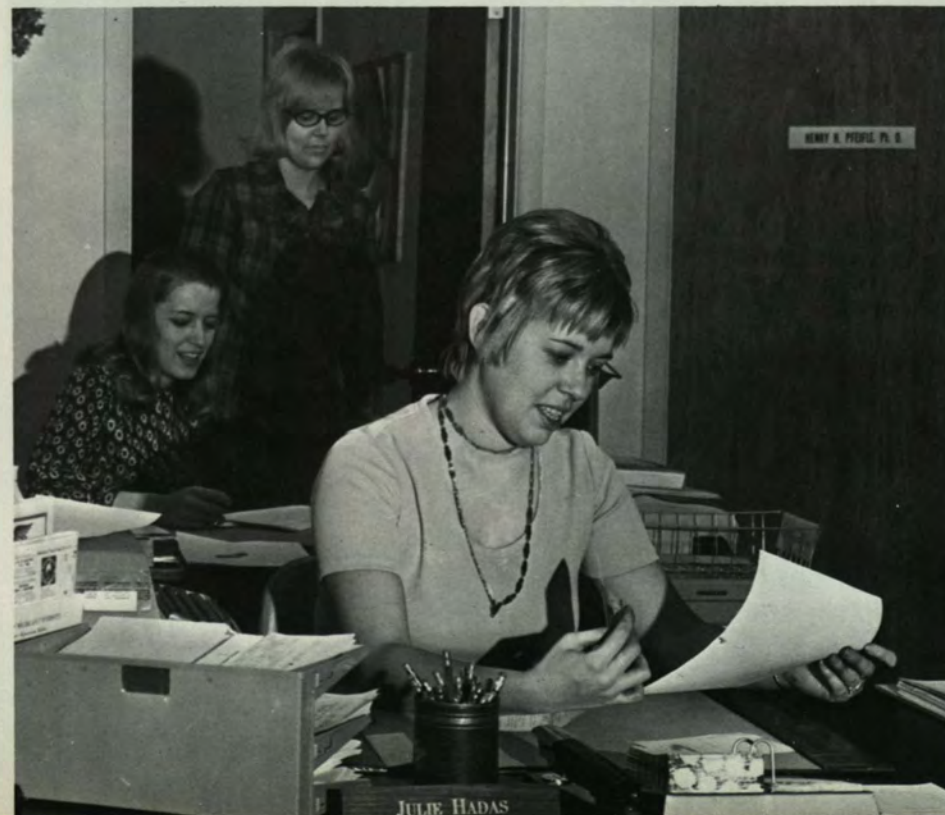

## Counseling

Head: Dr. John Russell



The Counseling Center is a resource for assisting students with career choice, academic and personal problems and or personal growth questions. Professional counselors specializing in college student concerns provide individual and group counseling as well as consultation services to individuals, and to groups of students.



Economics is a study the whole process through which man makes a living and satisfies his wants for food, shelter, services and recreation. This includes where, how, and what is produced, distributed and consumed. Many economists are teachers, others are in the industry and government serving as statisticians; research analysis is important to an individual planning to become an economist.

## Economics Department

Head: H. R. Swaine



## Education

Department Head: Elmer J. Schacht.

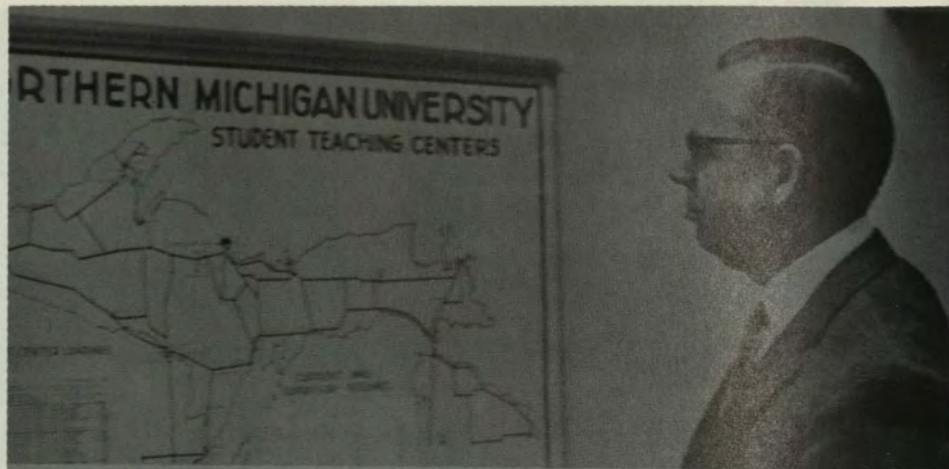

The department of Education provides a sequence of undergraduate professional education to prepare students for entry into the teaching profession. These courses include the areas of educational psychology, methods of teaching, school and society. All are needed for both elementary and secondary teaching certification.

At the graduate level Master of Arts in Education degrees are available in elementary education, secondary education, counseling and guidance, and school administration.

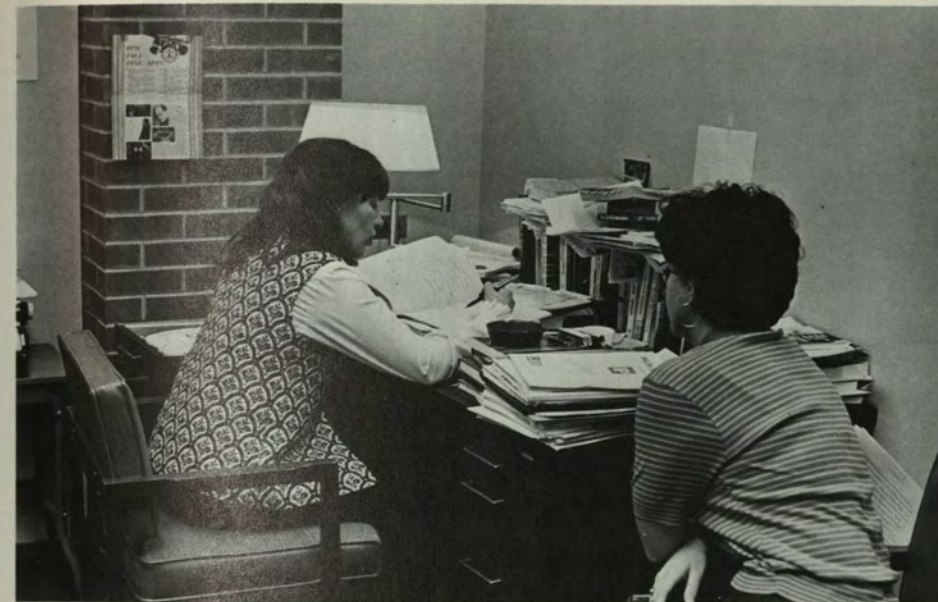

All honors English majors are required to complete a selected reading list under tutorial direction and then must pass a comprehensive test. This department offers a teaching major as well as a non-teaching major within the field of English.



## English Department

Head: Dr. Arthur Pennell



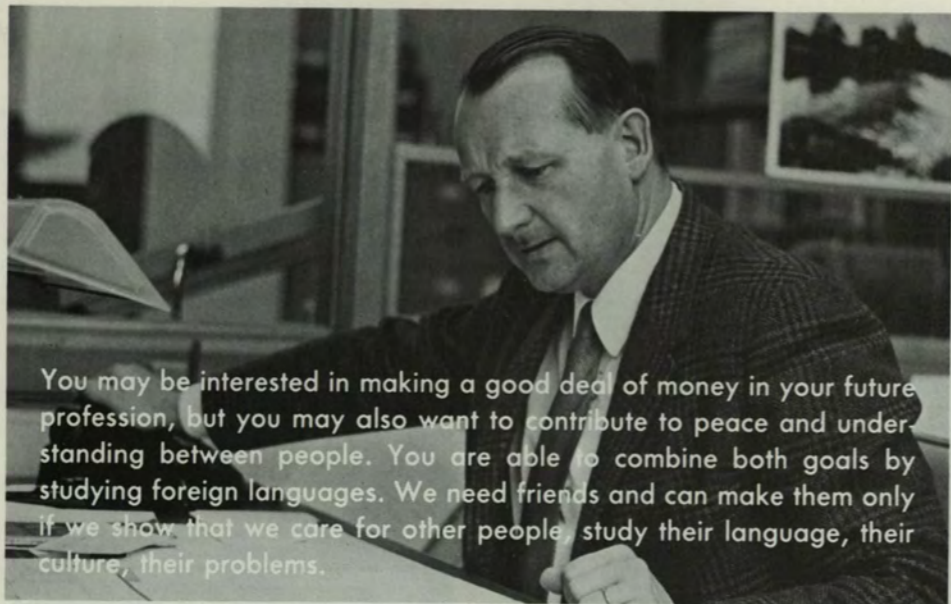

You may be interested in making a good deal of money in your future profession, but you may also want to contribute to peace and understanding between people. You are able to combine both goals by studying foreign languages. We need friends and can make them only if we show that we care for other people, study their language, their culture, their problems.

## Department Of Foreign Language

Head: Dr. Helmut Kreitz

### COORDINATION

Par une conjonction ou locution conjonctive.

temps	Il entra <i>comme</i> je sortais. Dès <i>que</i> je pourrai, je viendrai. Venez <i>avant</i> qu'il ne parte.
comparaison	Il ne répond <i>pas si bien</i> qu'elle.
comparaison et cause	Il fut étonné. <i>D'autant plus</i> qu'il me croyait parti.
cause	<i>Puisque</i> vous ne m'écoutez pas, je me tais.
but	<i>Ce n'est pas que</i> je sois fatigué, mais je suis mort. Approche. <i>que</i> je te voie. ( <i>pour que . . .</i> ) Je vais reculer <i>de sorte que</i> vous puissiez passer.
conséquence	Elle est <i>si belle que</i> tout le monde la regarde. Il pleuvait, <i>de sorte que</i> je ne suis pas allé à la gare.
éventualité	<i>Si</i> nous allons en France, nous irons à Paris.
supposition	<i>Au cas où</i> je serais en retard, commencez sans moi.
opposition	<i>Quoiqu'il</i> pleuve, je vais me baigner. <i>Alors qu'il</i> sait parfaitement l'anglais, il m'a demandé de traduire la lettre.
certitude	Je suis sûr <i>qu'il</i> vient.
doute	Je doute <i>qu'il</i> vienne.
espoir	Il est sûr <i>que</i> vous êtes en bonne santé.

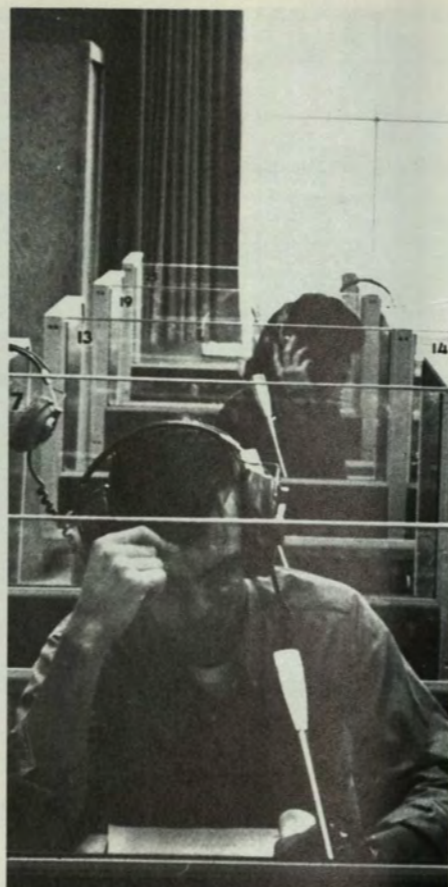

## Health Center



The University Health Center is located on the ground floor of the east wing of Gries Hall. The facility includes a dispensary, an out-patient clinic, and a twelve-bed infirmary.





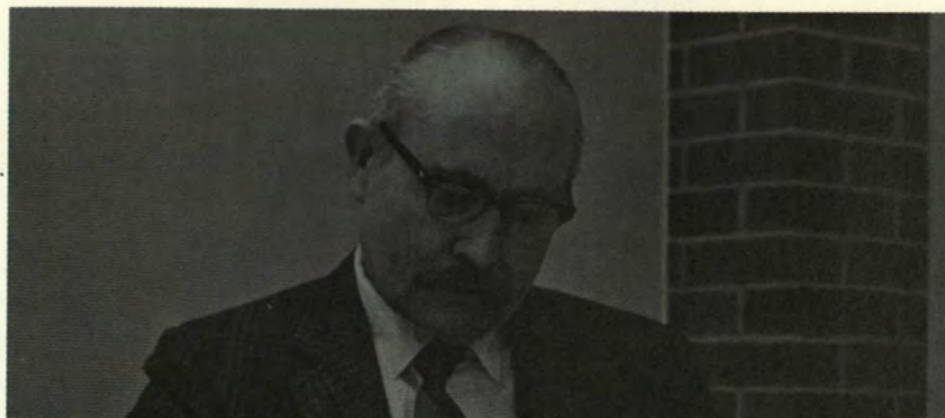

The Department of History affords the undergraduate freedom in developing a major or minor program in history. The many courses regularly scheduled cover a broad spectrum both in time, from the ancient period to the modern period, and in space, from the Americas to the Far East. A program of co-instruction allows the student to meet several members of the Department of History while gaining a historical perspective.

## Department Of History

Head: Dr. S. B. Barnwell



The Home Economics Department offers majors leading to a B.S. Degree in Home Economics Education, Dietetics and Institutional Management and General Home Economics (designed for students interested in working as a home economist in business or industry). Course work is provided in Family Life Education, Consumer Education, Home Management and Related Arts.

## Home Economics

Head: Dr. Jean Bemis.



## Industrial Education

Head: K. A. Wahtera.

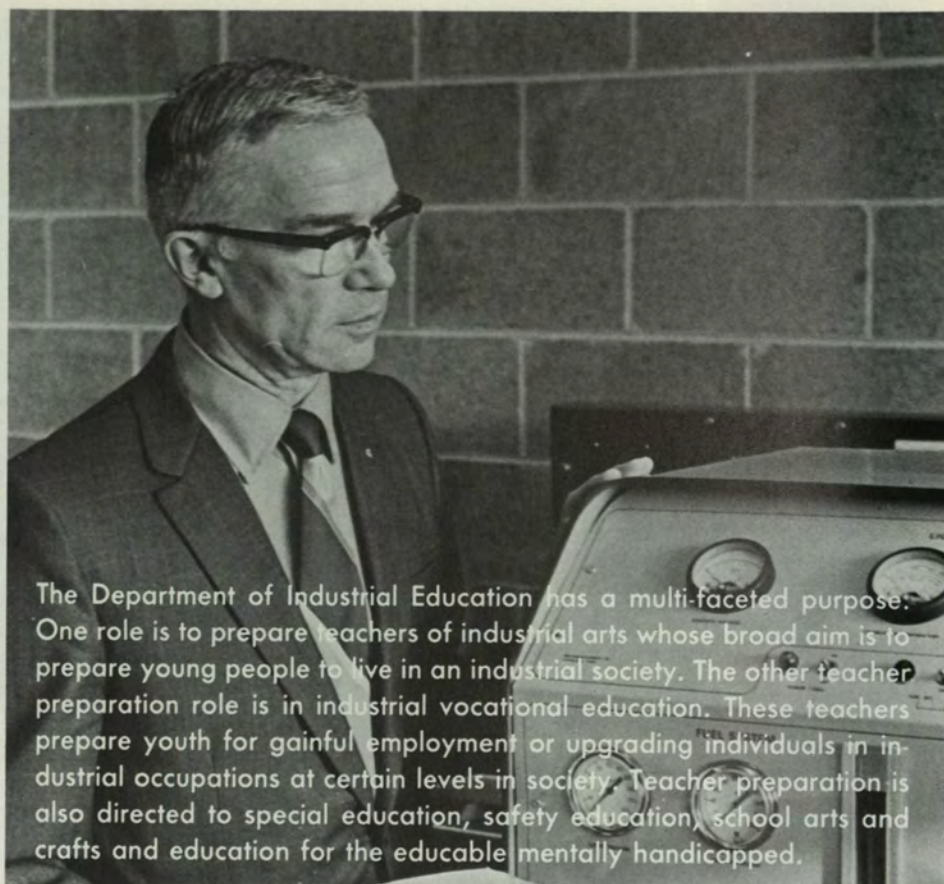

The Department of Industrial Education has a multi-faceted purpose. One role is to prepare teachers of industrial arts whose broad aim is to prepare young people to live in an industrial society. The other teacher preparation role is in industrial vocational education. These teachers prepare youth for gainful employment or upgrading individuals in industrial occupations at certain levels in society. Teacher preparation is also directed to special education, safety education, school arts and crafts and education for the educable mentally handicapped.



## Library Science

Head: Helvi Walkonen



Northern Michigan University offers Library Science courses for librarians in elementary or secondary schools. The curriculum, consisting of basic courses needed to administer a school library, includes Book Selection, Cataloging, Reference, Library Administration, Children's Literature, Young Adult Literature, and Educational Media.

School librarians are required to be certified as teachers. Therefore, students planning to become librarians are advised to take the required education courses and complete student teaching requirements.



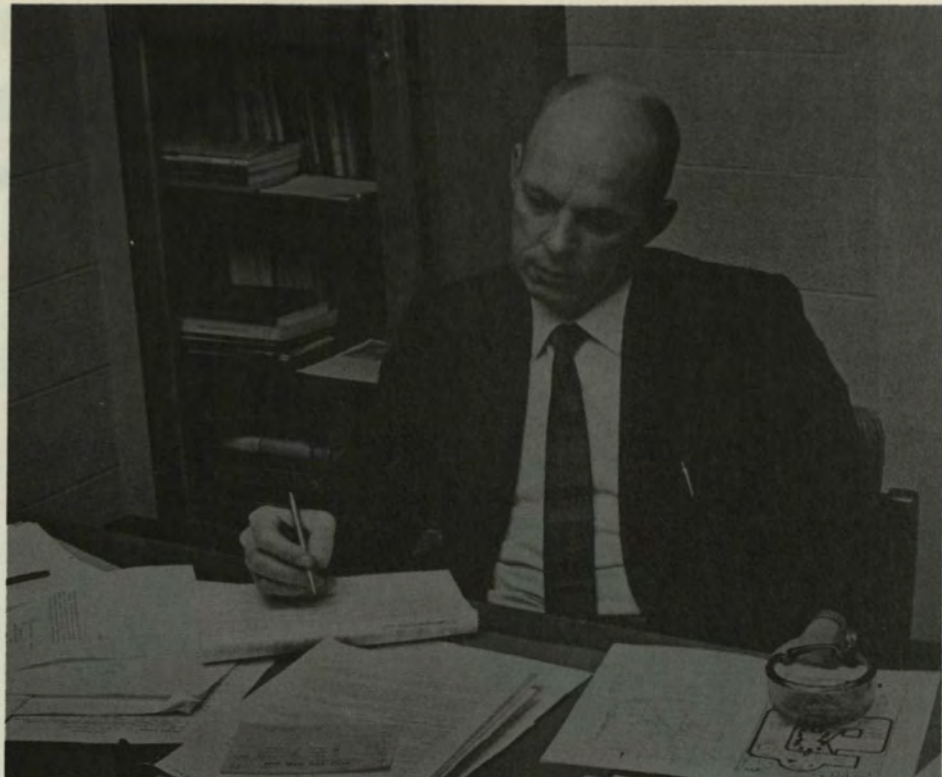

The Department of Mathematics serves as resource center in both mathematics and mathematics education and provides instruction for students with various vocational goals.

## Mathematics Department

Head: Donald D. Heikkinen

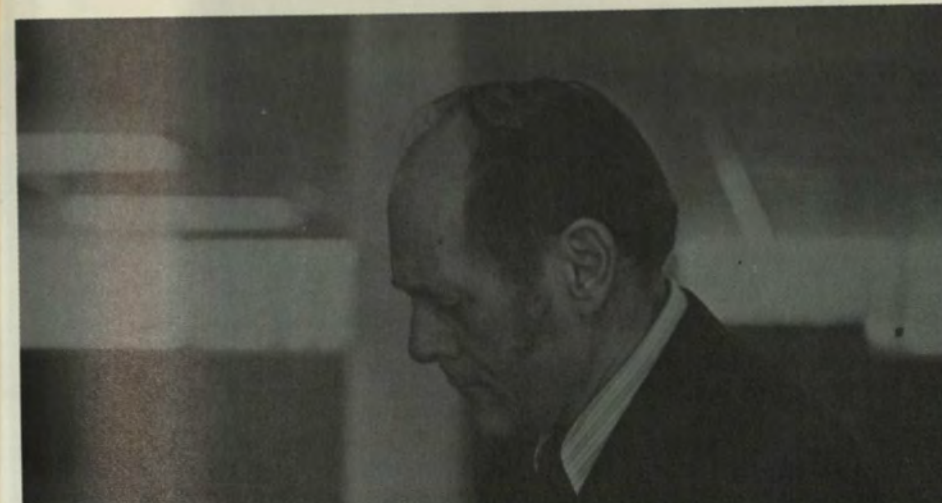
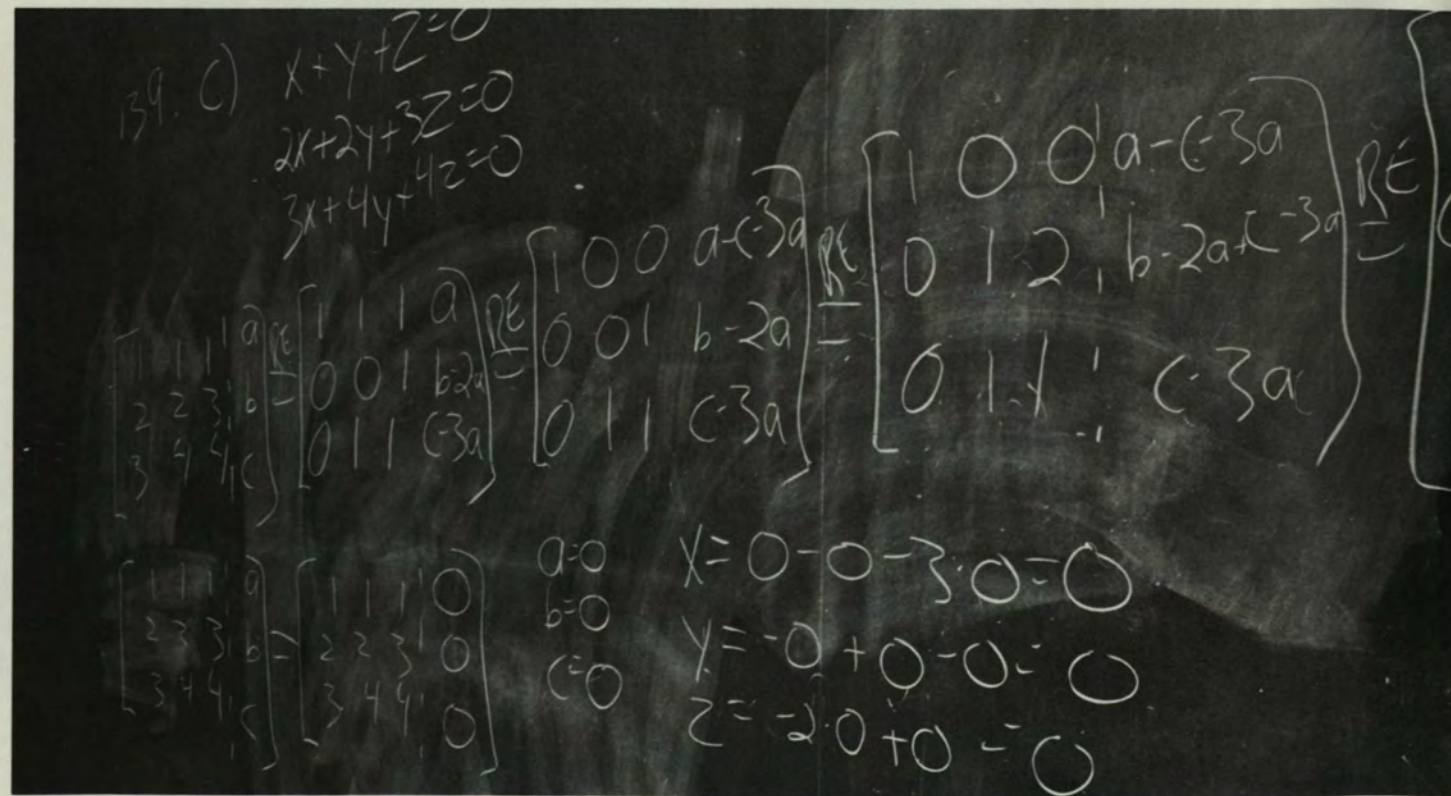

The Department of Music offers two degrees: a Bachelor of Music Education Degree and a Bachelor of Arts Degree with a major in music.

The department is a member of the National Association of Schools of Music; standards are in accordance with those set by this national accrediting agency.

A distinguished faculty and the finest facilities and equipment offer the opportunity for a quality education in music.



## Music Department

Head: Dr. Harold E. Wright

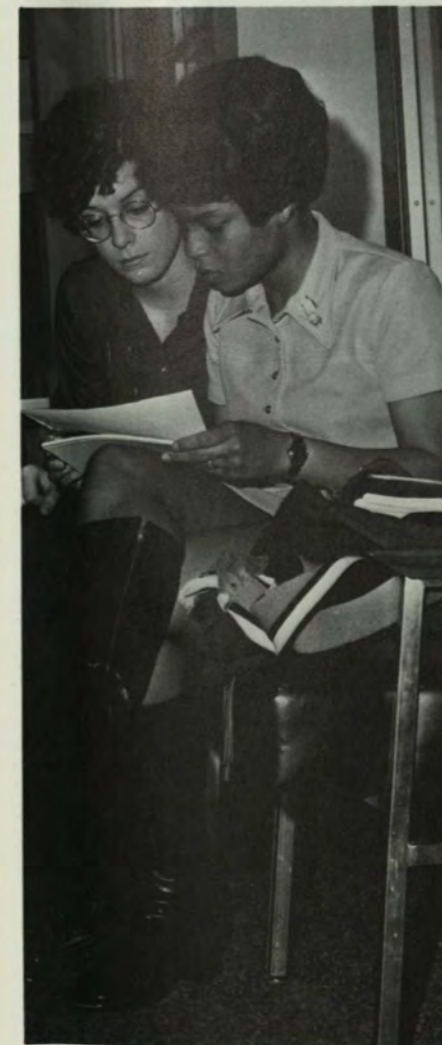

## Nursing

Dean of the School of Nursing,  
Mrs. Margaret Rettig



Have you seen those pretty "Golden Girls" with their strawberry boxes on their heads? And the men in white? Have you wondered who they are? They're representatives from NMU's new school of nursing and are an intimate link with the community. Their experiences take them into area hospitals; into people's homes; into nursery schools; mental health facilities and physicians' offices.

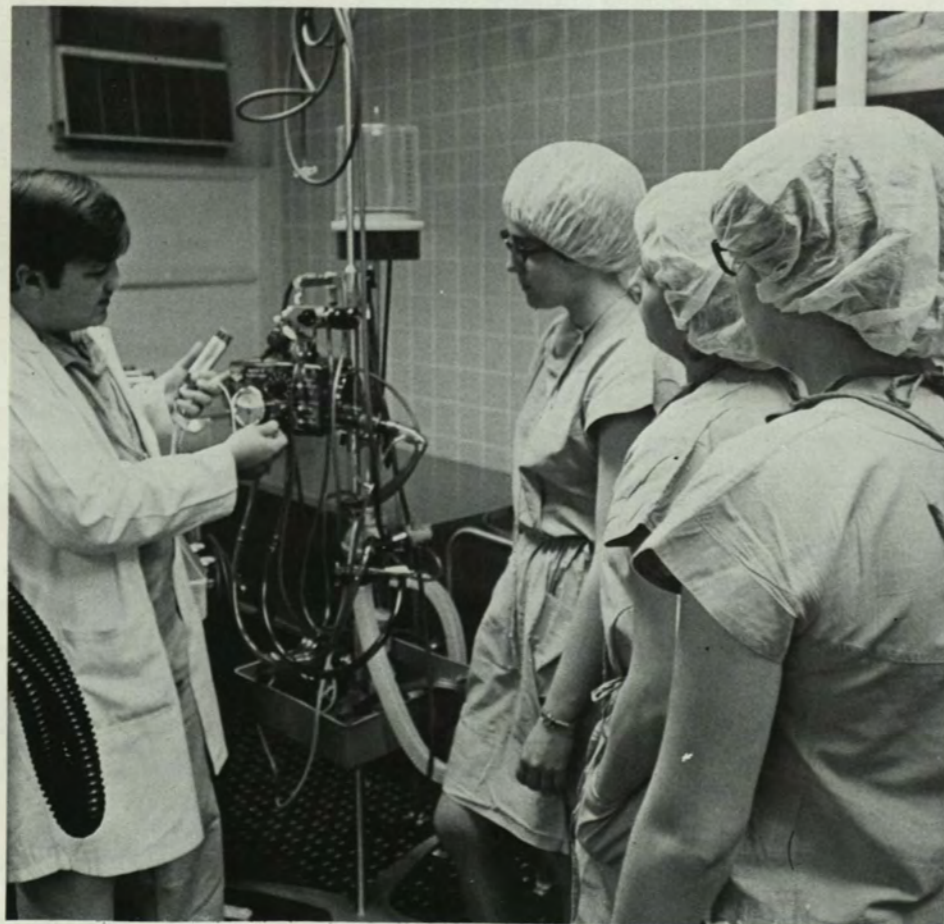

## Political Science Department

Head: Miodrag Georgevich

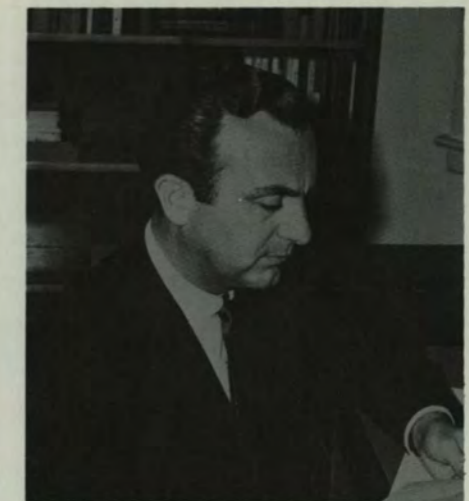

The political science department offers a Bachelor of Science degree as well as facilities for graduate studies. The area of study includes the study of the American political system as well as other systems of government.



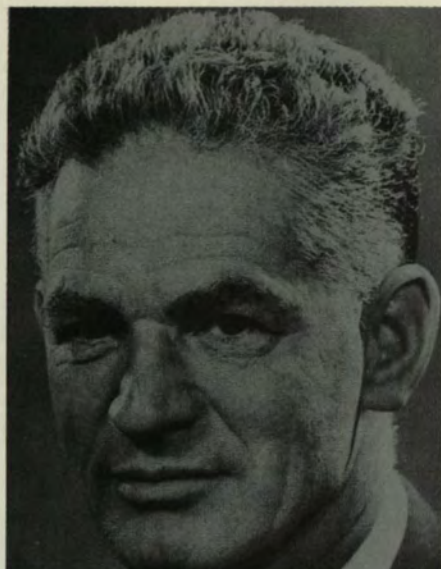

## The Hyper Department

Head: Dr. Rico N. Zenti

The Hyper Department offers the students at Northern the opportunity to prepare for a professional career dedicated to serve one of the most vital areas of concern to our citizens — physical well-being.

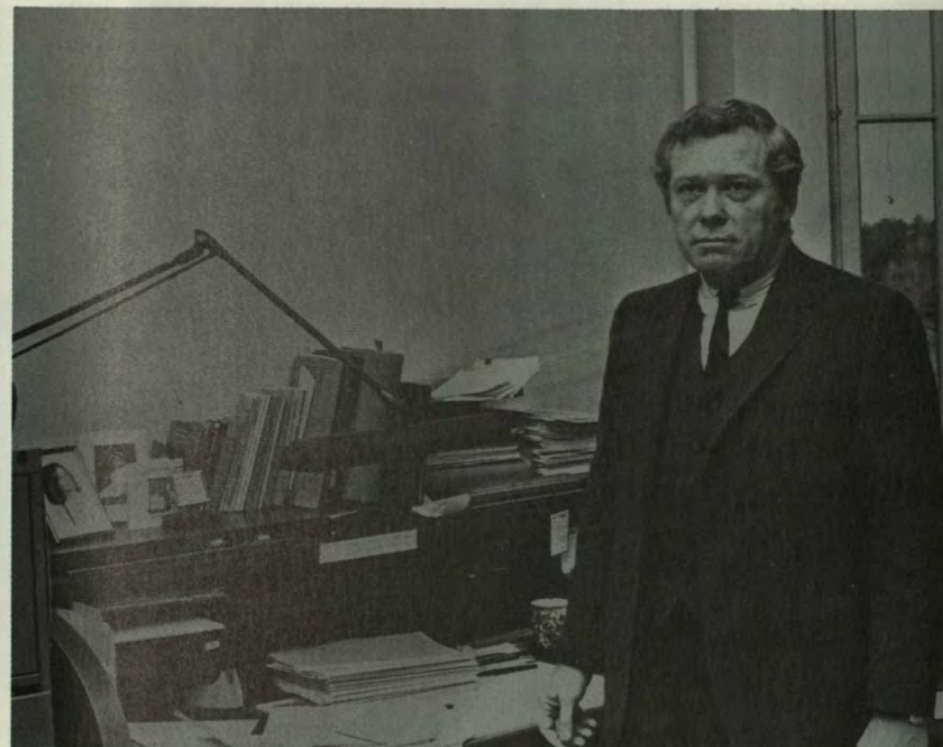
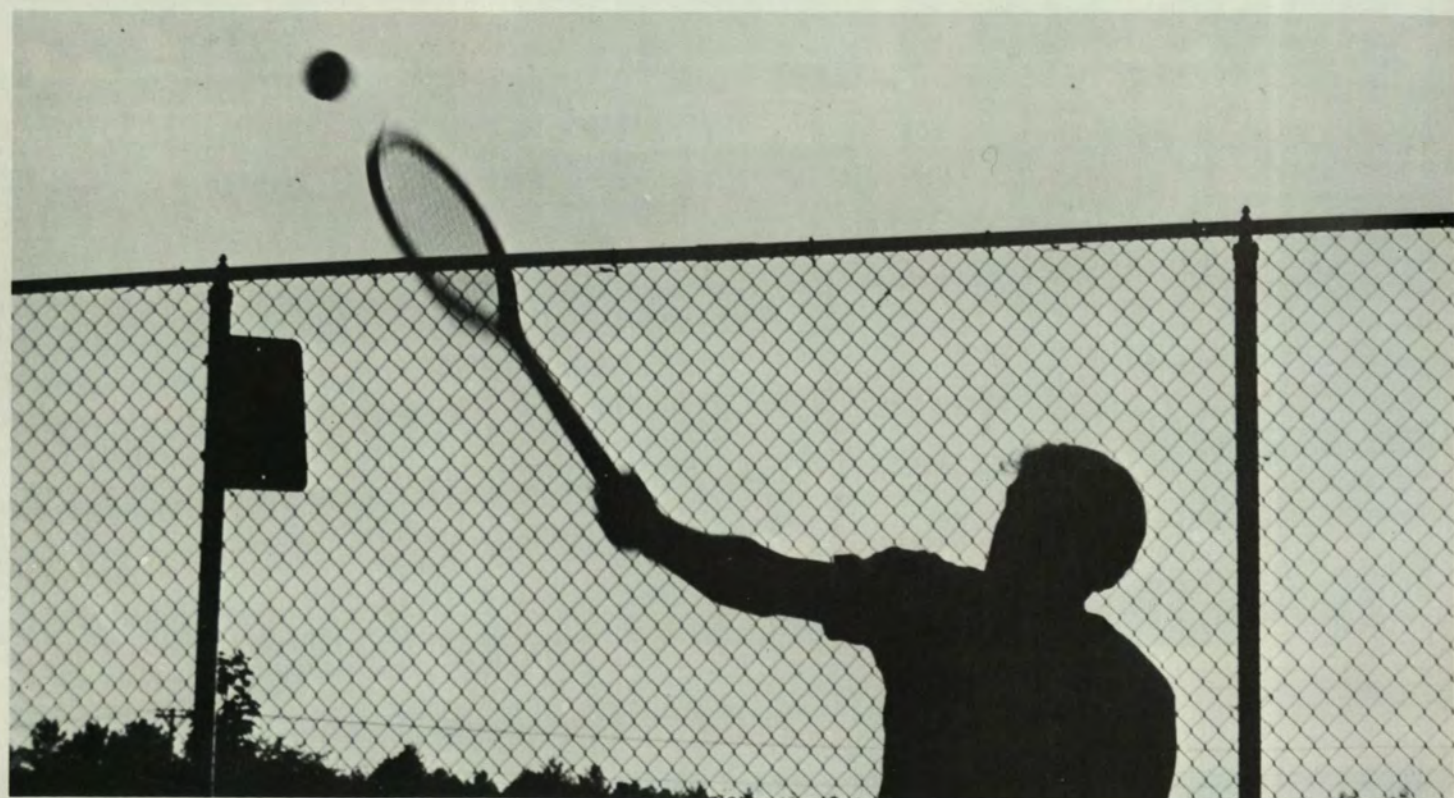

## Psychology Department

Head: Dr. John W. Ost

The Psychology major is designed to introduce the student to the research methodology and certain basic understandings and knowledge in the scientific study of behavior. It is also the intention of this department to prepare students for a professional degree in Psychology.

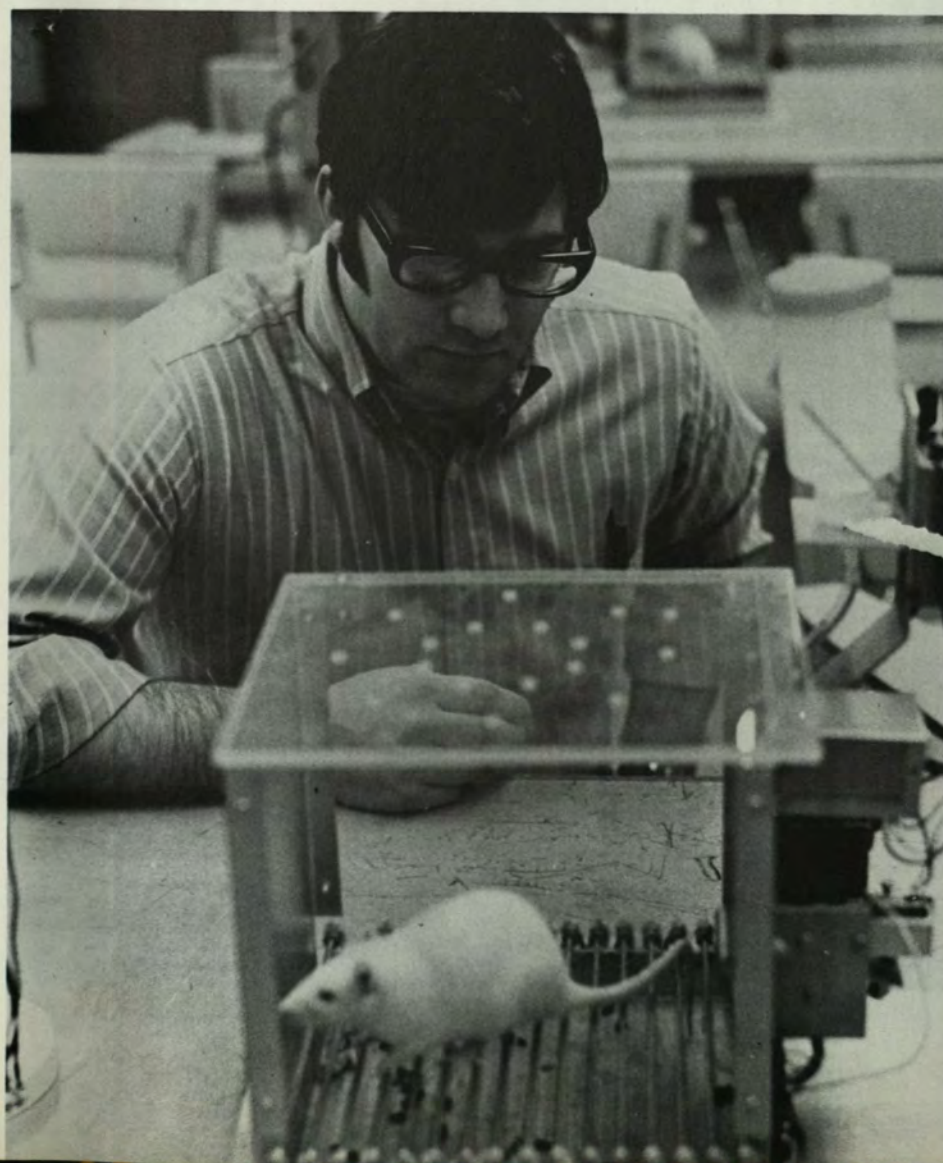
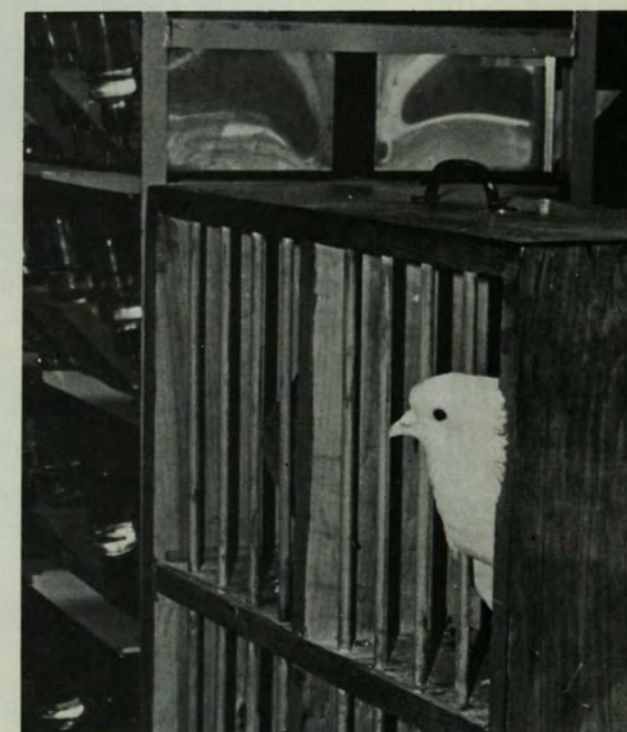



The Physics Department offers degree programs for pre-professional students, secondary education majors, and graduate physics majors. Its department is excellently staffed and equipped to produce a highly competitive physics student. The curriculum underwent many alterations in '66 in order to meet the needs for physics today. The most modern equipment is available to course participants.



## Physics

Department Head:  
Dr. Robert T. Wagner

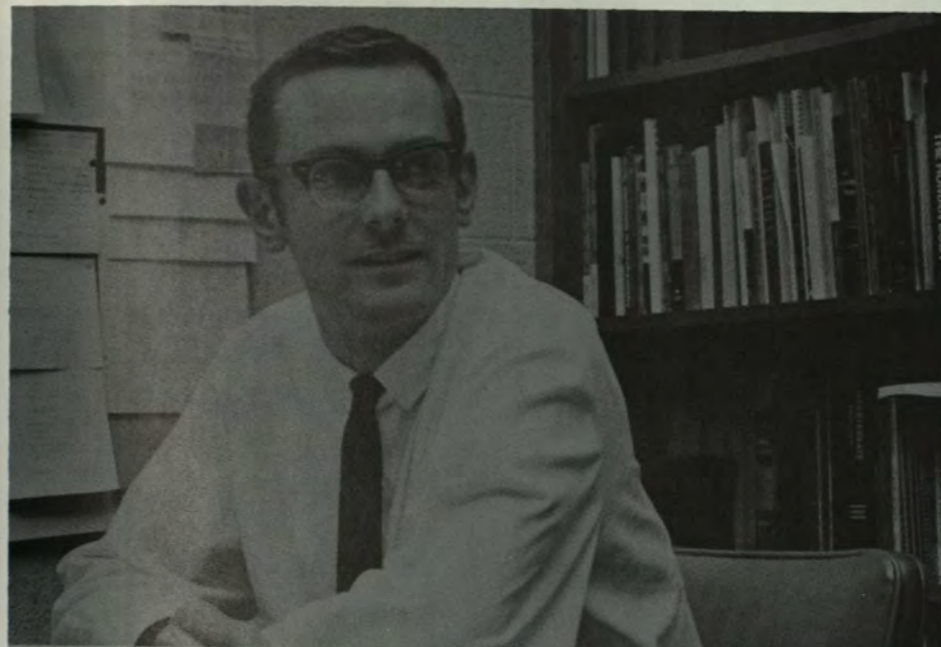
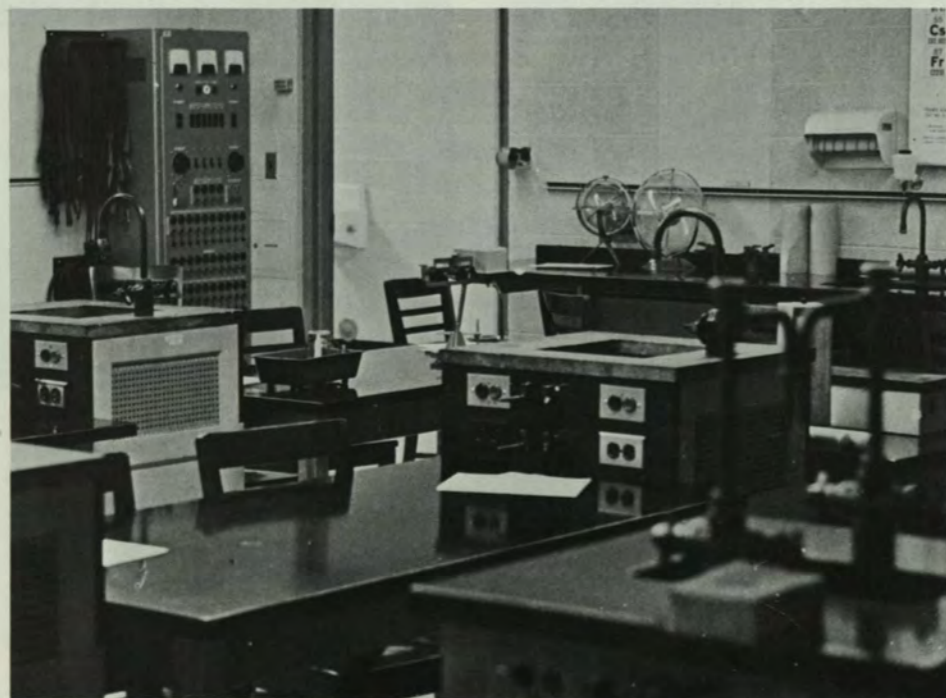

Biological topics include several levels of organization ranging from molecular activities within the cells to fluctuation of populations. All biologists should be acquainted with certain principles at these levels. It is the intention of this department to acquaint the students within the department of these principles.



## Biology Department

Head: Dr. Lewis E. Peters

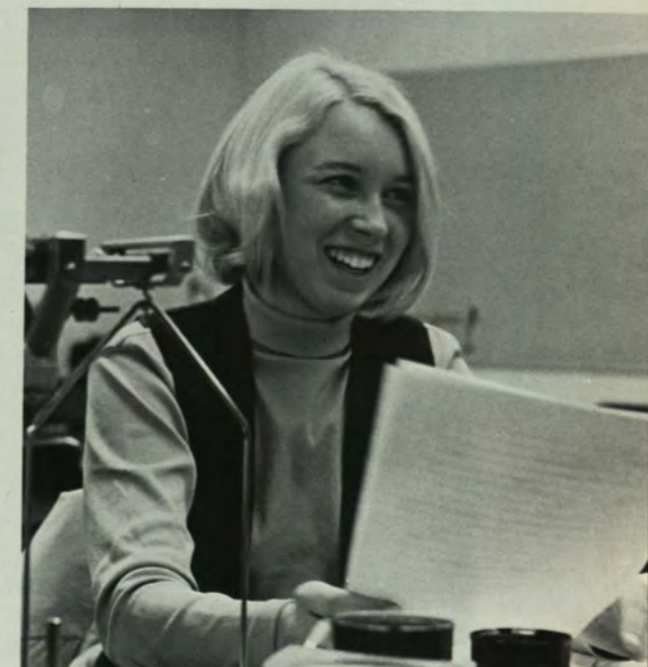
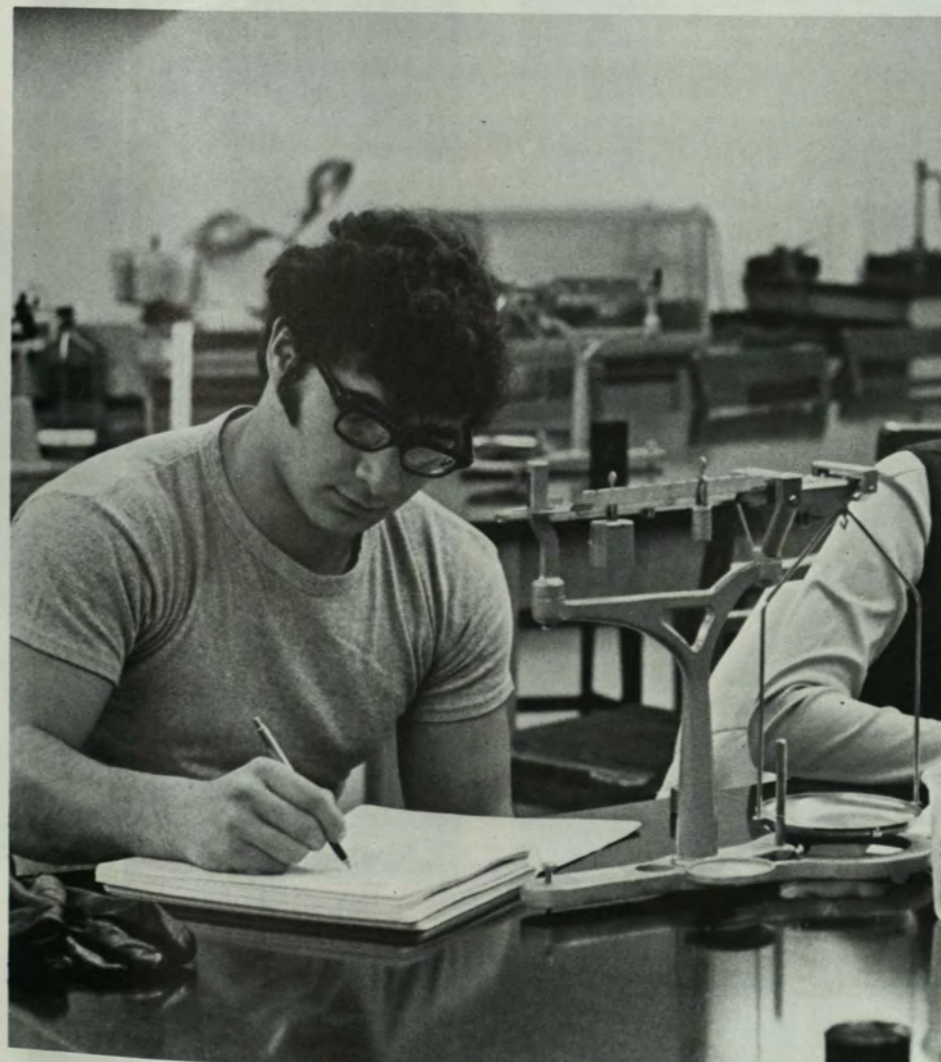



Regularly registered male students who meet the established standards may enroll in the army ROTC program. Enrollment is elective. No military obligation is incurred until the Junior year. Active duty obligations are from as little as three months to six years. Scholarships will pay all tuition, fees and books, plus \$50. a month; these are available for up to three years. Draft deferments may be applied for. College sophomores and seniors with plans to attend Graduate school may qualify for the two year ROTC program.

## ROTC Department

Lt. Col. James R. Sessler

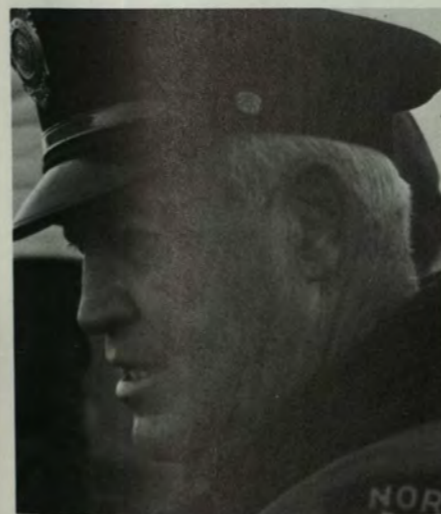

## Security





## Earth Science, Conservation and Geography

Department Head:  
Dr. Henry Heimonen

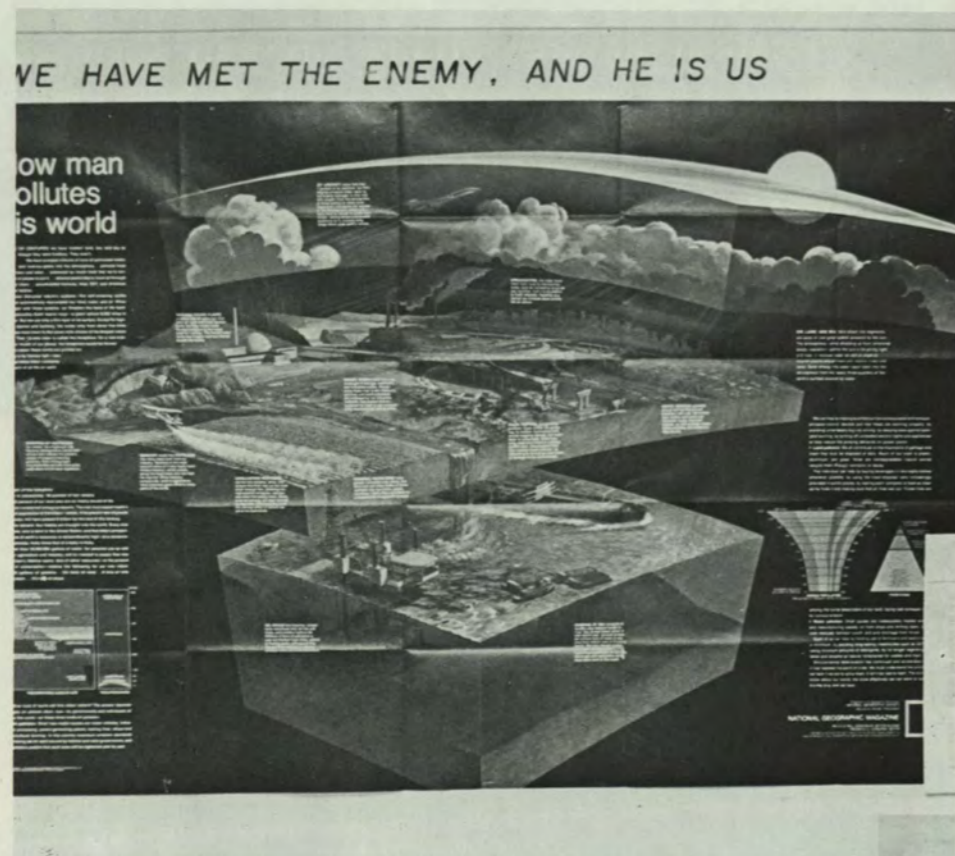

This department, with ten full-time faculty members offers work to accommodate the needs of those entering the teaching field. It offers a Master of Arts in Geography, and a Master of Arts in Secondary Education. The department has a fully equipped cartographic laboratory and an extensive map collection for student use.

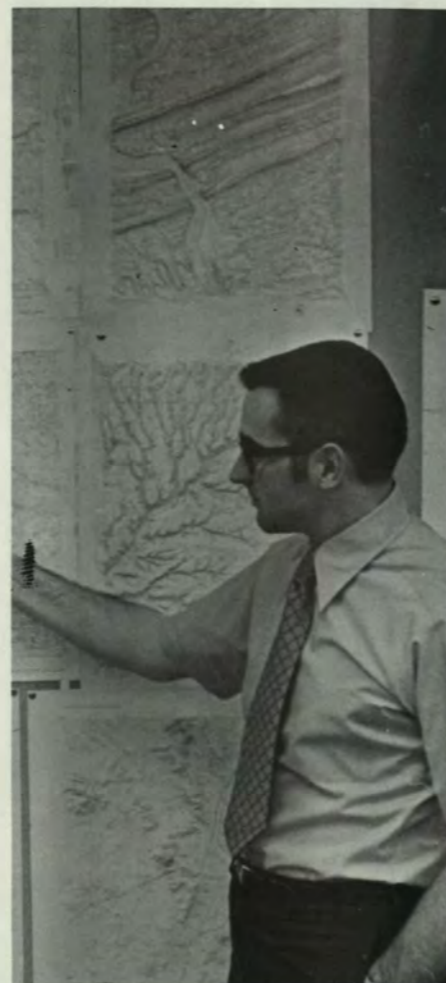

The department of Speech is comprised of the various sub-areas of Theatre, General Speech, Oral Interpretation, Broadcasting, and Speech Pathology and Audiology. Students are prepared to teach in the Secondary schools in Speech and drama, go on to graduate school, become therapists, or work within professional theatre.



## Speech

Chairman of the Speech Department:  
Dr. James L. Rapport.



Below: Dr. Jim Rasmussen





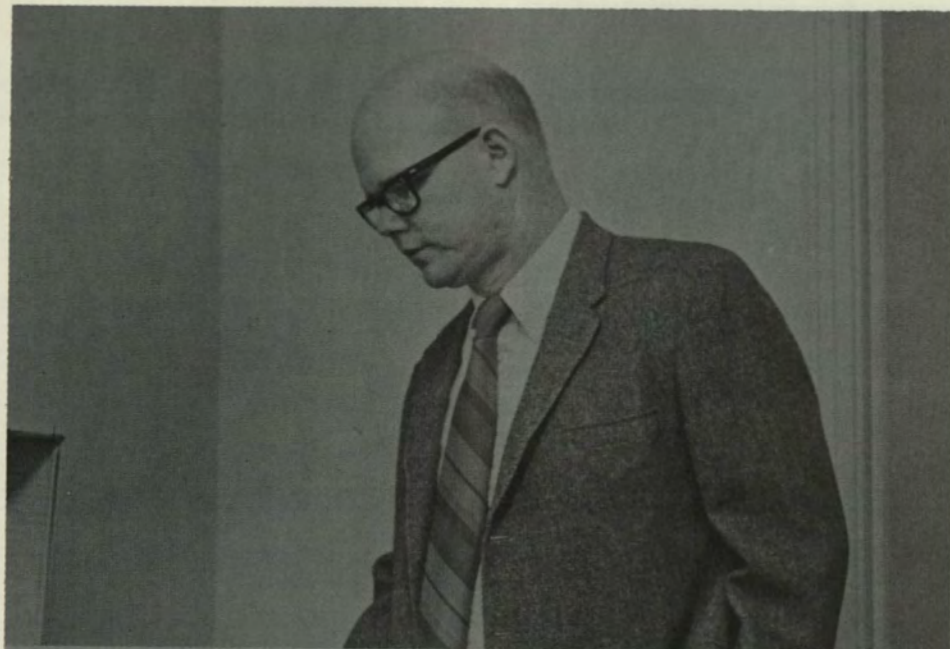

## Speech Pathology

Head: Dr. Peter B. Smith

Speech Pathology is the study and treatment of disorders of human communication manifested in the speech process. Because hearing is so closely related, professional competency requires familiarity with both areas. The profession is devoted to providing clinical services to assist the speech handicapped individuals.

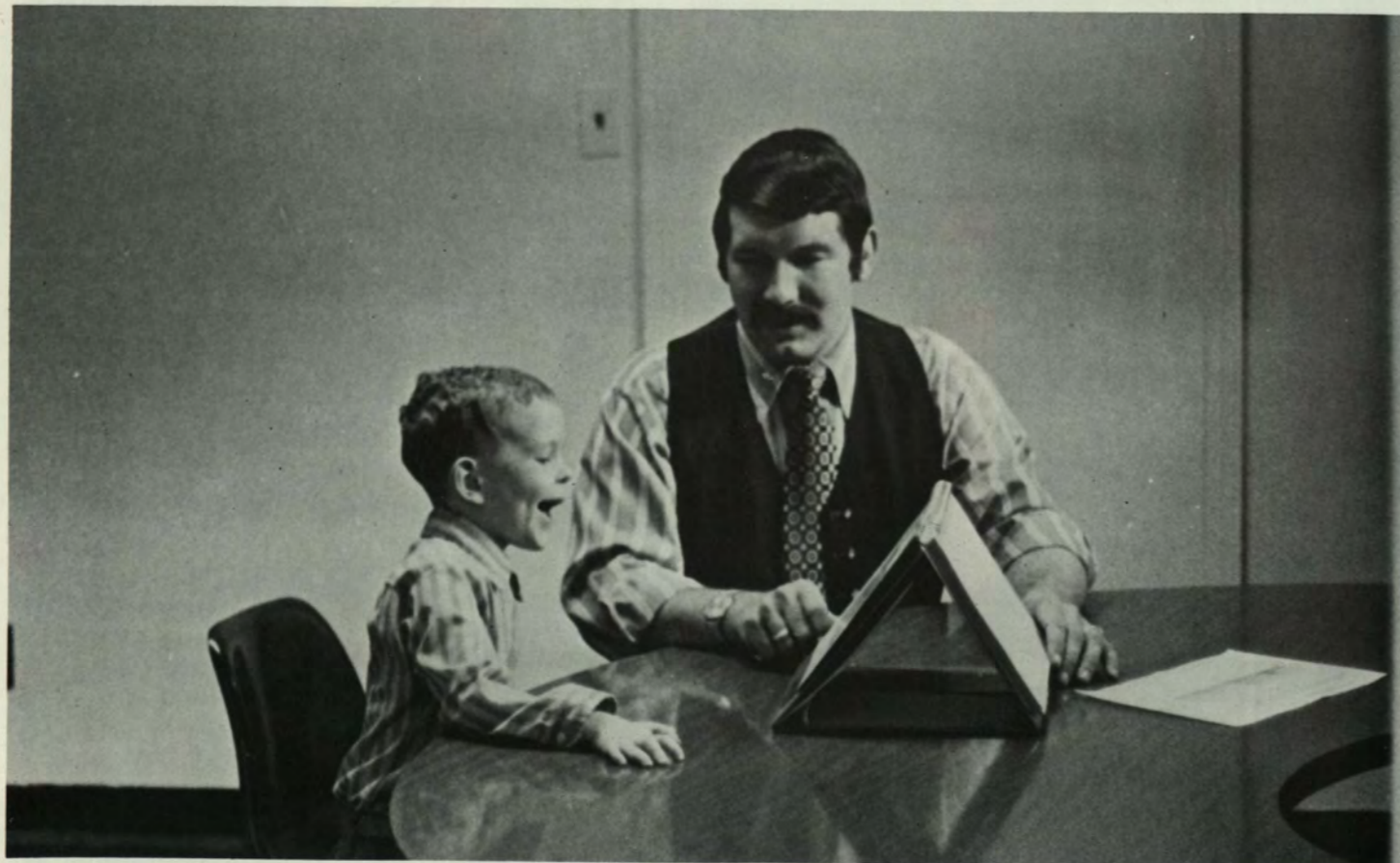

## Visual Aids

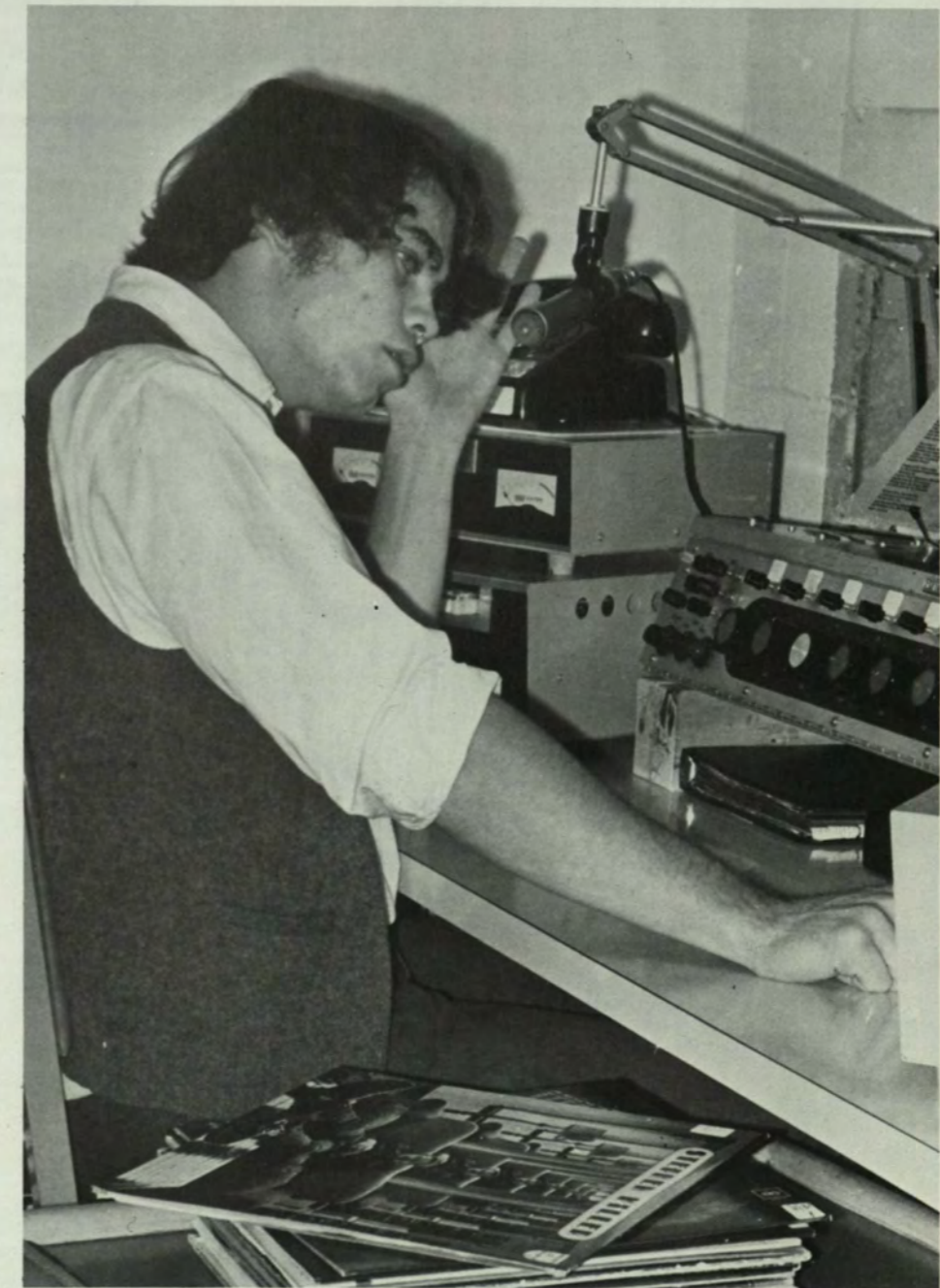
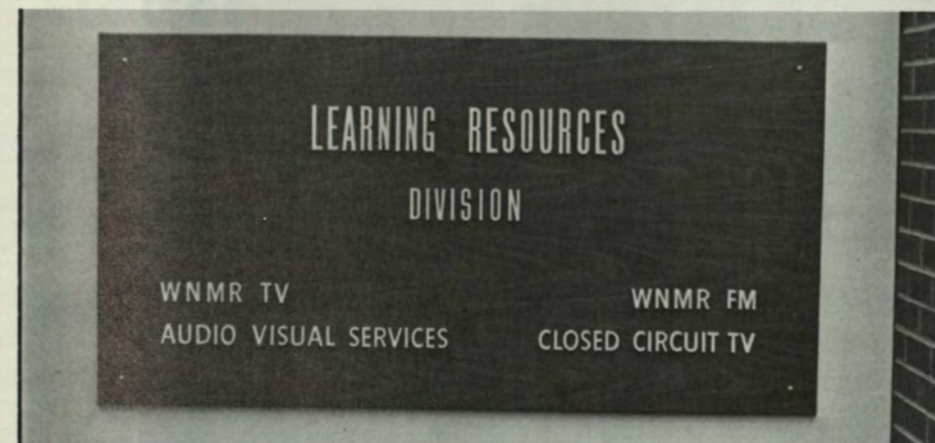



## Sociology Department

Head: Dr. Emil H. Vajda

Northern Michigan University offers a Bachelor of Science in the area of Sociology. However, a social service degree which will allow students to work in the various areas of social work, can be earned.



## Between Classes

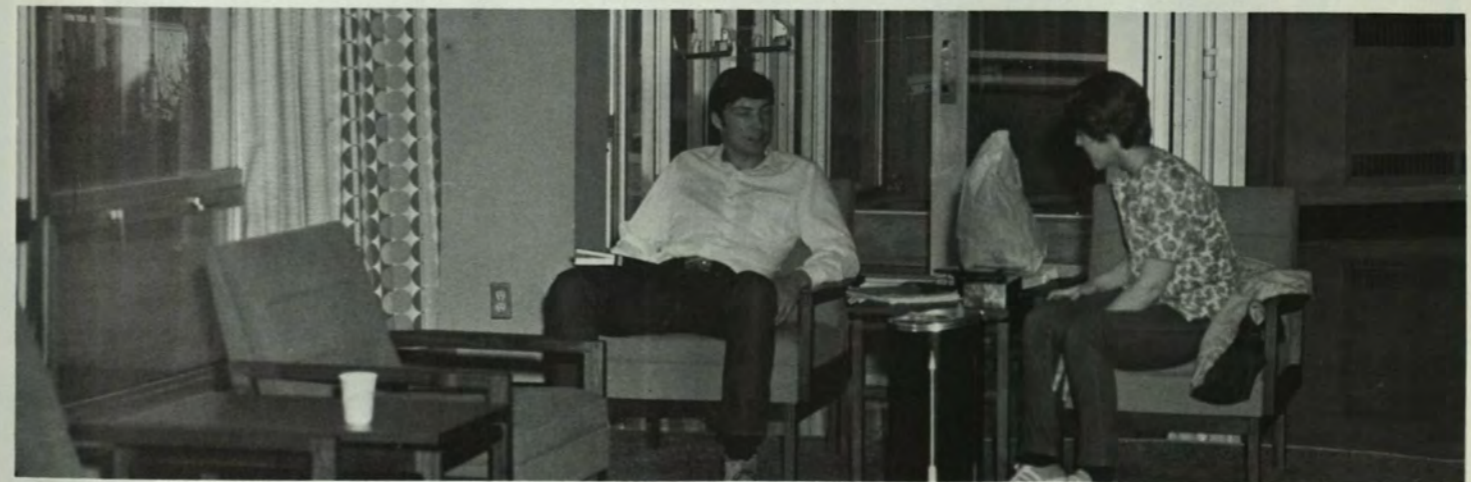

# SENIORS



IN  
 TRIBUTE TO  
 MR. EARL McINTYRE

The staff of the 1971 Peninsulan wishes to pay honor and tribute to Mr. Earl McIntyre by dedicating this book to him.

Throughout the years, Mr. McIntyre has been devoted not only to the University but to the community as well. It is for this, and many other reasons, we dedicate this book to him; a meager way of saying thanks.

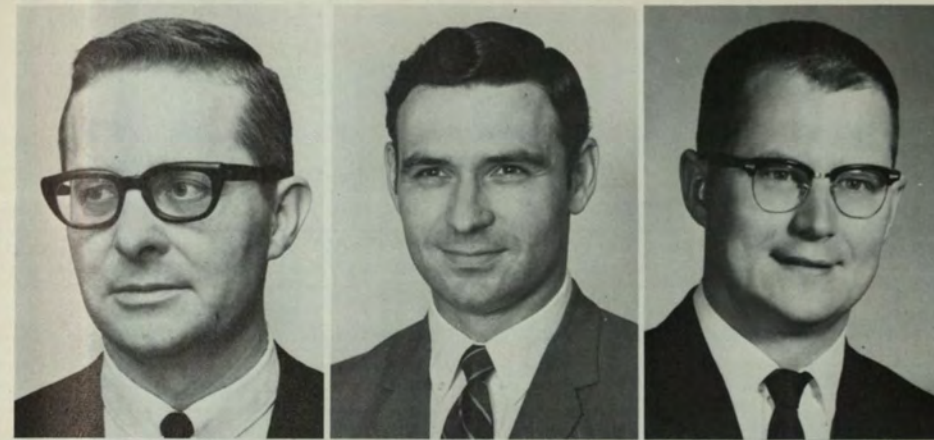

Dr. Kalmer Stordahl, who makes statistics out of us.

Essentials to a Degree . . .

Dr. Lowell Kafer, Dean of students, who praises, commends, warns and reprimands.

Mr. James Hoffman, Director of Admissions, who entices us to enter Northern.

Mr. Harry Rajala, Registrar, who approves us for graduation.

Mr. Keith Forsberg, who helps find a job.

Dean Eugene Whitehouse who keeps us in Arts and Science.

Dean John Frey, who plans those Common Learning Courses.



Board of Control: Dr. Fred Sabin, Edwin O. George, Mrs. Thelma Flodin, Dr. Jack R. Rombouts, Dr. John X. Jamrich, Walter C. Drevdahl, Glenn G. Moreau, John L. Farley, Joseph Gross, John McGoff.

Dr. John X. Jamrich  
President  
Northern Michigan University



Vinocur, Jacob: Vice Pres. Academic Affairs  
Rombouts, Jack R.: Vice Pres. Administrative  
Affairs  
Van Tassel, Leo: Vice Pres. Business and Finance



Niemi, Allan: Vice Pres. of Student Affairs  
Strolle, Roland S: Vice Pres. Dean Continuing  
Education — Graduate Studies  
Griffith, Thomas: Dean, Arts and Sciences



Berg, W. A.: Dean, School of Education  
Rettig, Margaret A.: Dean of School of Nursing  
Hangen, Donald H.: Dean, Business



William M. ALLIS, Skaneateles, N. Y.  
Marketing

Gerald J. ANDERSON, Negaunee,  
Michigan  
Music Education

Karen A. ANDERSON, Escanaba  
Mathematics



Thomas S. ANDERSON, Negaunee  
Math

Nancy A. APPLIN, Iron River  
Business Education

Dale H. ARDEN, Traverse City  
Business Administration



Andrée M. AUBERT, Woodbury, N. J.  
Sociology

Darr J. BABCOCK, Escanaba  
Sociology

Trudy BAIJ, Munising  
Physical Education



Judy BALL, Norway  
Elementary Education

Thomas BALZARINI, Negaunee  
Math

Donna M. BARA, Alpha  
Special Education



Joy K. BARAVETTO, Kingsford  
Home Economics

Delonne BARRY, Stanbaugh  
French

Maria D. BARZELIS, Chicago, Ill.  
Social Work



Jack BAUER, Menominee  
Commerce and Industry

Carol L. BEALS, Orchard Lake  
Business Administration

Roger M. BEAUMONT, Dollar Bay  
Marketing

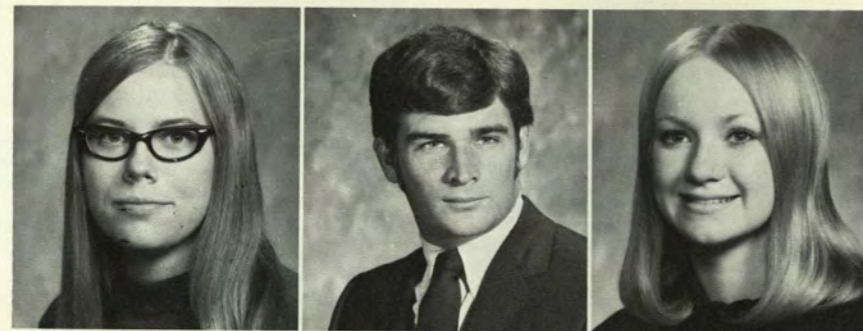

Karen BECVAR, Gladstone  
*Elementary Education*

Michael T. BEE, Traverse City  
*Mathematics*

Mary C. BEHNING, Newberry  
*Elementary Education*



Judith BENETTI, Bessemer  
*English*

Mary S. BERG, Marquette  
*Social Service*

Robert J. BERRYMAN, Marquette  
*Pre-Law*



Cynthia BERTAGNOLI, Harper Woods  
*Speech Pathology*

Rocco R. BERTUCCI, Ishpeming  
*Industrial Arts*

David L. BEIL, East Syracuse N. Y.  
*Business Administration*



Teresa BIL, Sterling Heights  
*Business Education*

Ronald L. BILLIE, Bessemer  
*Mathematics*

Bradley BLIGHT, Ishpeming  
*Industrial Tech.*



Mary BLODGETT, Marenisco  
*English*

Carol BONSAU, Iron Mountain  
*Elementary Education*

Joy BORSETH, Ironwood  
*Physical Education*

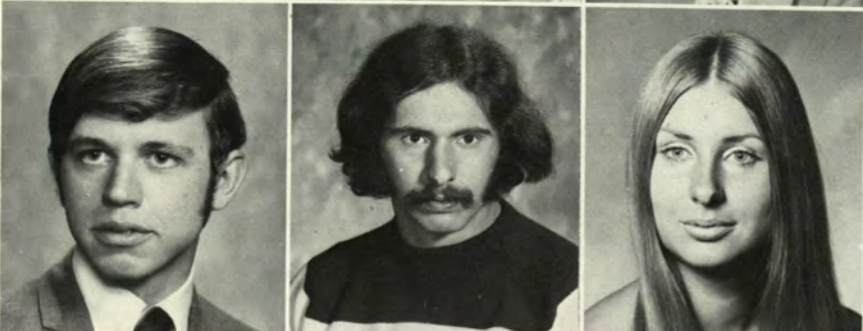

Henry J. BOTHWELL, Marquette  
*History*

Robert BOTTIGLIERI, Niles, O.  
*Physical Education*

Susan BRASSARD, Marquette  
*English*

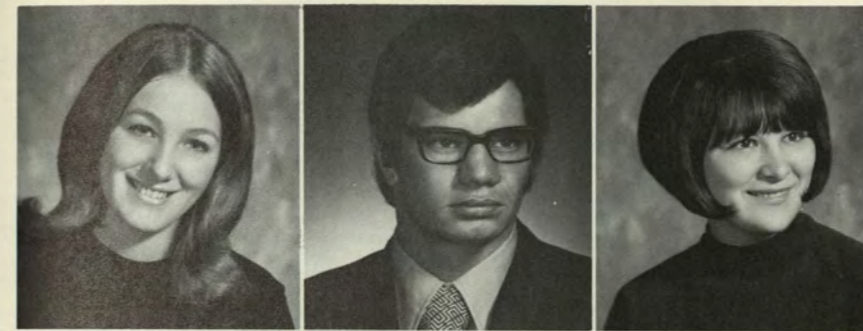

Barbara L. BREEDEN, Hillsdale  
*General Speech*

Laurence BRIDGES, Riverview  
*Business Administration*

Sally L. BROULLIRE, Iron Mountain  
*Business Education*

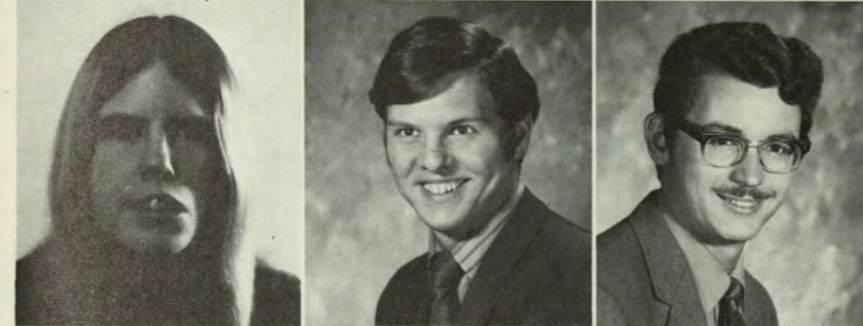

Lynnae M. BROWN, Oak Park  
*Elementary Education*

Timothy D. BROWN, Detroit  
*Personnel Management*

Larry J. BRUGMAN, Livonia  
*Biology*



Darlene M. BRUNO, Wakefield  
*Physical Education*

John O. BRUNO, Wakefield  
*Music Education*

Michael J. BUCHANAN, Escanaba  
*Biology*



Linda BUDA, Wellston  
*Social Studies*

Leota E. BURGWALD, Richland  
*Fine Arts*

Michael J. BURKE, Dearborn Heights  
*Industrial Management*



Carolyn J. BURTON, Flint  
*Mathematics*

George L. BUSHONG, Detroit  
*Music*

Virginia CABELLO, Saginaw  
*Elementary Education*



Samuel C. CAREY, Marquette  
*Industrial Education*

Joyce L. CARLSON, Limestone  
*Physical Education*

Dennis J. CARLYON, Ishpeming  
*Biology*

Linda M. CHAMBERLIN, Chassell  
*History*

Roy R. CHAMBERLIN, Birmingham  
*Visual Arts*

George L. CHAPMAN, Grand Rapids  
*Business Administration*



Steven S. CHIGER, Fair Lawn N. J.  
*Industrial Education*

Larry T. CISZAK, Springville, N. Y.  
*Marketing*

David H. CLARKE, Silver Creek N. Y.  
*Business Administration*

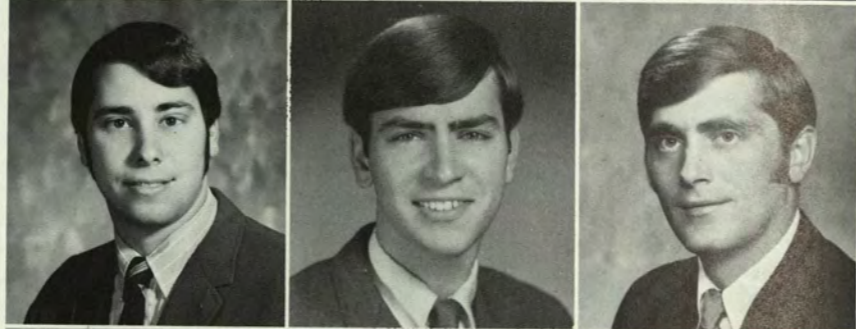

David A. COCKING, Kingsford  
*Business Administration*

Jane A. COCKING, Iron Mountain  
*Elementary Education*

Bernice CODY, Negaunee  
*Elementary Education*



Mary L. COE, Marquette  
*Biology*

Pat COLE, Iron River  
*English*

Margaret M. COLEY, Menominee  
*Elementary Education*



Mary E. CONNOLLY, Wilmette Ill.  
*History*

Lucille A. CONTOIS, Marquette  
*Biology*

Marilyn A. COOK, Marquette  
*Physical Education*



Mary A. COPENHAFFER, Mendon  
*Geography*

Karen L. CORDA, Ironwood  
*Business Education*

Donald A. COUTURIER, Sparta  
*History*



Clarence CRAMER, Niles  
*English*

James CROWLEY, Marquette  
*Sociology*

Carol J. DAHLBACKA, Ironwood  
*Elementary Education*



Dan DEAVERS, Marquette  
*Accounting*

Marlene K. DEEGAN, Marquette  
*Elementary Education*

James DELLIES, Gwinn  
*Business Education*



Frank DeMARE, Grosse Ile  
*History and Speech*

Gary F. DeMARS, Lake Linden  
*Music Education*

Jessica S. DesJARDINS, Detroit  
*Speech*



Sam DETMER, Indianapolis, Ind.  
*Sociology*

Catherine A. DETTLING, Ann Arbor  
*History and English*

Anthony C. DeVENUTA, West Caldwell,  
N. J.  
*Sociology*



Dan M. DeYONKE, Marquette  
*Accounting*

Michael A. DISHNOW, Marquette  
*Social Studies*

Mary Lee DOANE, Bessemer  
*Physical Education*



James M. DONNELLY, Orchard Lake  
*Commerce and Industry*

Sandra C. DORAU, Madison Heights  
*Speech*

James J. DORF, Detroit  
*Accounting*

Linda R. DORMODY, Winnetka, Ill.  
Art

Wayne E. DOUVILLE, Ingalls  
English

Geraldine A. DOWNES, Allen Park  
Home Economics

Jeffrey E. DRAKE, Clarkston  
Psychology

Margaret DUNN, Detroit  
Business Education

Emil E. DYNI, Eagle River  
English

JoAnne EARL, Lansing  
Physical Education

Emerson EBY, Sault Ste. Marie  
Speech Pathology

Linda S. ELIASON, Iron Mountain  
Business Education

Robert K. ERICKSON, Iron Mountain  
Business Administration

Mary L. ESKURI, Detroit  
Elementary Education

Jacqueline EVANS, Skaneateles N. Y.  
Home Economics

Sarira FANDREI, Harper Woods  
Special Education

Linda FASSBENDER, Marquette  
Elementary Ed.

Alice M. FIELD, Davisburg  
Elementary Education

Margaret FILIZETTI, Negaunee  
English — Speech  
Nancy FINI, Saginaw  
Elementary Education

Charles D. FISHER, L'Anse  
Art

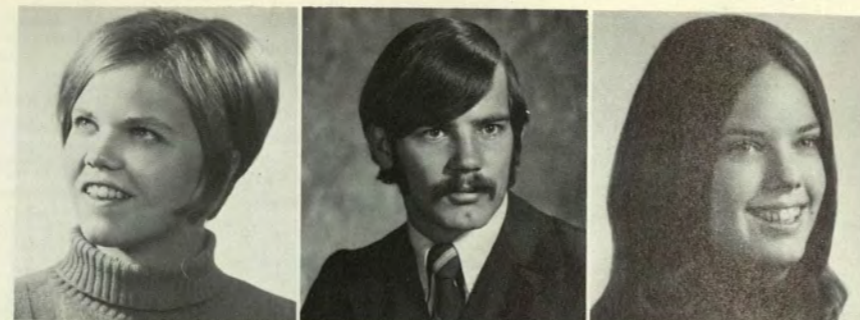

Thomas W. FITZGIBBON, Midland  
Social Service

Martin FOX, Lansing  
Business Administration

Glenn A. FRANCO, Lincoln Park  
Industrial Education

John T. FRANEY, Milwaukee  
Business Administration

Sharmon E. FRANTZ, Grand Haven  
Psychology

Shirley FRUSTI, Lake Linden  
Elementary Education

Barbara GAUTHIER, Ishpeming  
Business Education

John GEBAUER, Euclid, Ohio  
Industrial Education

Irma J. GILLUM, Detroit  
Social Studies

Karen GILRAY, Sault Ste. Marie  
Mental Retardation

Thomas GOETZ, Maplewood, N. J.  
Social Studies

James GOLOVERSIC, Ishpeming  
History

Nancy G. GOODWIN, Portland, Maine  
English and Speech

Barbara J. GORDON, Trenton  
Home Economics

Elizabeth GOSS, Munising  
Elementary Education

Patricia K. GOTHE, Kingsford  
Social Work

Kerry GOULETTE, Negaunee  
History

Judith A. GRIVICICH, Marenisco  
Fine Arts

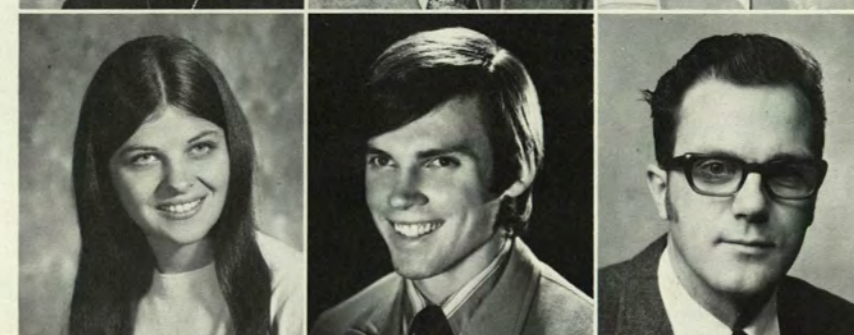





Juanita GROBAR, Marquette  
*Math*

Mary GUILLARD, Sault Ste. Marie  
*Political Science*

Philip R. GUINDON, Temperance  
*History*



Susan GUSTAFSON, Norway  
*Elementary Education*

Richard HABIB, Detroit  
*Accounting and Finance*

William H. HAFEMAN, Powers  
*Accounting and Finance*



Sharon HAINSEY, Ishpeming  
*Elementary Education*

Marcia L. HALL, Niles  
*Elementary Education*

Carol HAMILTON, Crystal Falls  
*Elementary Education*



Bonnie HANSEN, Rapid River  
*Home Economics*

Marc HARRISON, Southfield  
*Geography*

Lane V. HART, Marquette  
*Social Studies*



Peggy Lee HARTMAN, Marquette  
*Math*

Teresa E. HARTWIG, Ironwood  
*Political Science*

Shirley Muljo HATALA, Marquette  
*Liberal Arts*



Mary L. HEGMAN, Champion  
*Liberal Arts*

Randy HEIDER, Hermansville  
*Biology*

Edward R. HELMINEN, Calumet  
*Industrial Education*



Lawrence F. HELTON, Riverview  
*Biology*

Lionel HERIOUX, Escanaba  
*Liberal Arts*

Linda HILDEN, Calumet  
*Business Education*



Kathleen HILTZ, Southfield  
*Social Work*

Thomas W. HOBART, St. Clair Shores  
*Physical Education*

Christine E. HODGES, Calumet  
*Elementary Education*



Russell HOLLAND, Fridley, Minn.  
*Physical Education*

Janice HOLMGREN, Ishpeming  
*Mathematics*

William HOYSGAARD, Wilmette Ill.  
*Business Administration*

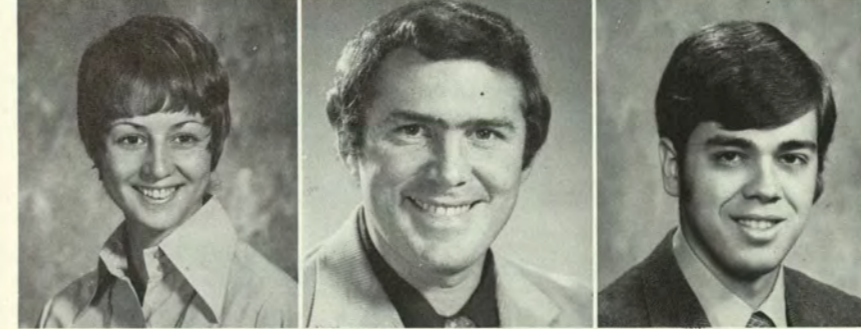

Shirley HUMPHREYS, Detroit  
*Special Education*

John R. HUNT, Needham, Mass.  
*Sociology*

James A. JACOBSON, Wakefield  
*Accounting*

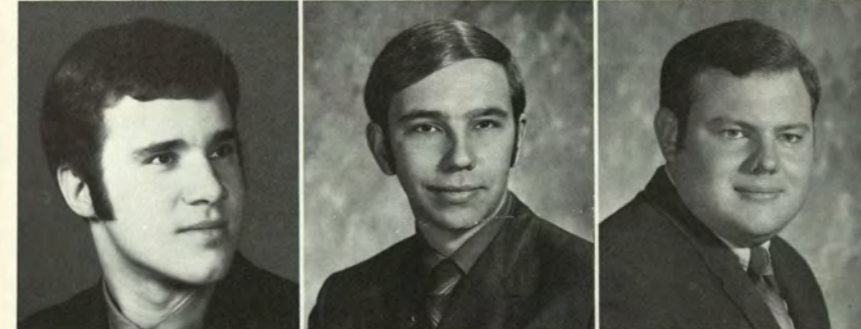

James J. JANKOWSKI, Crystal Falls  
*Industrial Education*

Michael S. JARSKI, Gaylord  
*Business Administration*

Eric M. JENSEN, Wilmette, Ill.  
*Industrial Technology*



Christine JOHNSON, Eben  
*Home Economics*

Lucille JOHNSON, Marquette  
*Speech Pathology*

Mary T. JOHNSON, Jackson  
*Speech*

Nancy J. JOHNSON, Wakefield  
*Elementary Education*

Patricia A. JOHNSON, Iron River  
*Elementary Education*

Denice JOHNSON, Munising  
*Geography and Business*

Dorothy JOHNSON, Ferndale  
*Social Services*

Jean A. JOLGREN, Pelkie  
*Elementary Education*

Nicholas F. JOSEPH, Ishpeming  
*Business Management*

Dianne M. KALNINS, Battle Creek  
*Nursing*

Viesturs KALNINS, Des Moines, I.  
*Nursing*

Douglas W. KALEVA, Republic  
*Physical Education*

Joan M. KANGAS, Ewen  
*Home Economics*

Judith C. KANGAS, Ewen  
*Business Education*

Karen M. KARGENIAN, Grosse Pointe  
*Speech Education*

Charles R. KARJALA, Royal Oak  
*History*

William KARSTENSON, Wilmette, Ill.  
*History*

Tina M. KEMPKA, Menominee  
*Business Education*

Charanyar KHACHITSARN, Bangkok,  
Thailand  
*Accounting and Finance*

Margie KHOURY, Kingsford  
*Elementary Education*

Richard KIERZEK, Rogers City  
*Social Studies*

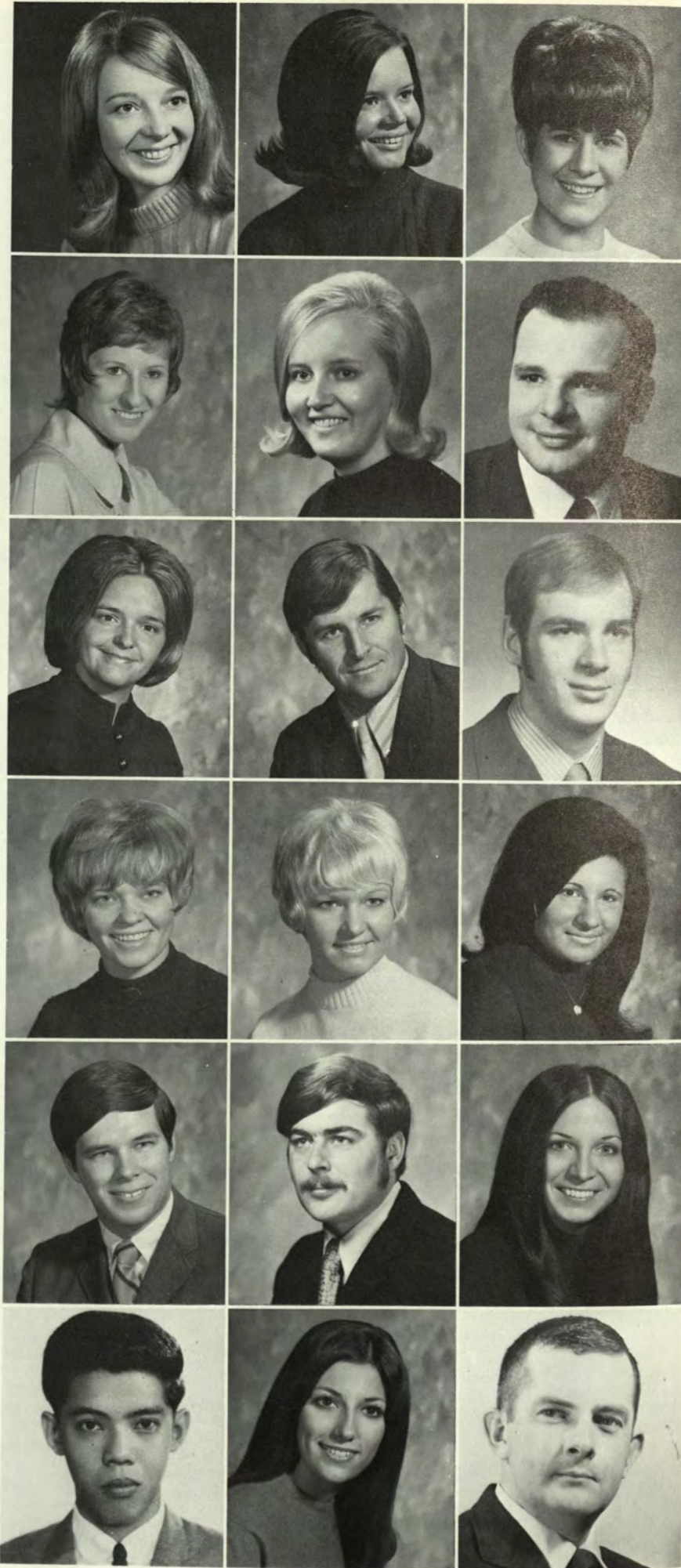

Cheryl M. KING, Escanaba  
*History and English*

Richard E. KING, Nadeau  
*Social Studies*

Kathleen M. KINNEY, Crystal Falls  
*Physical Education*

Michael J. KITTO, Ishpeming  
*Biology*

Linda M. KIVI, Ironwood  
*Dietetics*

Paul M. KLARICH, Manistique  
*Industrial Technology*

Alba C. KLIEN, Iron Mountain  
*History*

Martha L. KOBER, Sparta  
*Visual Arts*

Daryl KLINE, Alpena  
*English*

Sandra R. KOLDOS, Wallace  
*Physical Education*

John KOLEHMAINEN, Chassell  
*Social Studies*

Leon M. KONIECZNY, Posen  
*Political Science*

Susan KOSSELL, Nadeau  
*Home Economics*

Apichai KOUKASEMKIT, Thailand  
*General Business*

Christine KRAVETZ, Gaylord  
*Math/Science*

William J. KROLL, Marquette  
*Business Administration*

Jo Ann KREKEL, Toivola  
*Mental Retardation*

Robert J. KUEBER, Marquette  
*Biology*

Arthur KUJANSUU, Baraga  
*Industrial Education*

Danica V. KUREPA, Wyandotte  
*Biology*

Ann M. LaBRECHE, Marquette  
*Early Elementary Education*

Carol J. LaMARCH, Escanaba  
*English*

Joseph J. LANGDON, Kearsarge  
*Business Administration*

Lauri LARSON, L'Anse  
*Mental Retardation*

Denny LAU, Farmington  
*American History*

Nancy LEAF, Bessemer  
*Elementary Education*

Barry LEEBOVE, Detroit  
*Accounting and Finance*

Allan J. LEGGETT, Wingham, Ontario,  
Canada  
*Social Studies*

William C. LEONOFF, Caspian  
*English*

Joseph LESKOSKE, Syracuse, N. J.  
*Physical Education*

John T. LEWINSKI, Ironwood  
*Finance*

Kathleen F. LEWINSKI, Ironwood  
*Physical Education*

Raymond J. LEWIS, Auburn, N. Y.  
*Marketing*

Candace L'HEUREUX, Green Bay  
*Speech and Drama*

Karen S. LILICY, Lincoln Park  
*Elementary Education*

Virginia S. LOCKHART, Pickford  
*English*



Mark LOEB, Libertyville  
*Sociology*

Peter J. LONG, Warren  
*Art*

Edward LONGNECKER, Elizabethtown  
*Science*

Charles G. LUNCEFORD, Marquette  
*Political Science*

Vicki J. LUSTILA, Germfask  
*Elementary Education*

Kathleen O. LUTHER, Carney  
*Visual Arts*

Woodrow R. LYLE, Shaker Heights, O.  
*Business Administration*

Linda D. MACHERZAK, Livonia  
*Elementary Education*

Ronald MACK, Cederhurst, N. Y.  
*Economics and Business*

Janet MACKARAIN, Hancock  
*Mathematics*

Peter R. MacKENZIE, Warren  
*Physical Education*

Carol Lynn MacPHERSON, Iron River  
*Science*

David Lenoard MAGNUSON, National  
Mine  
*Industrial Education*

James L. MAGNUSON, Ishpeming  
*Biology*

Diane MANNINEN, Covington  
*Education*

Howard S. MALINSKY, Flushing N. Y.  
*Political Science*

Doris Ann McEWEN, Ann Arbor  
*Educational Psychology*

Daniel C. McMAHON, Marquette  
*Business Administration*

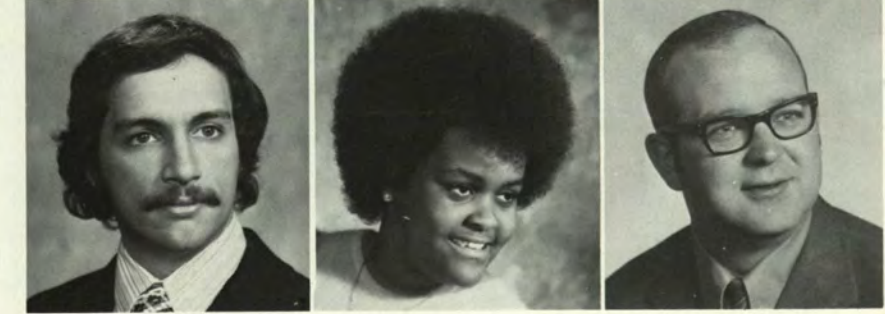
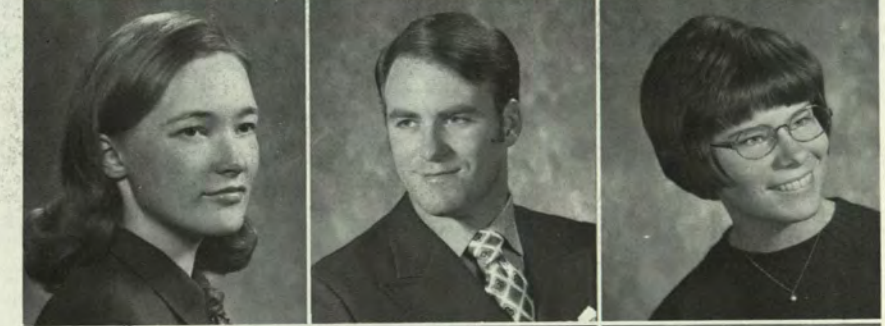



Connie L. MANKO, Iron Mountain  
*Elementary Education*

Michael A. MANNING, Marquette  
*Business Administration*

Frances MANNO, Niagara Falls  
*Physical Education*

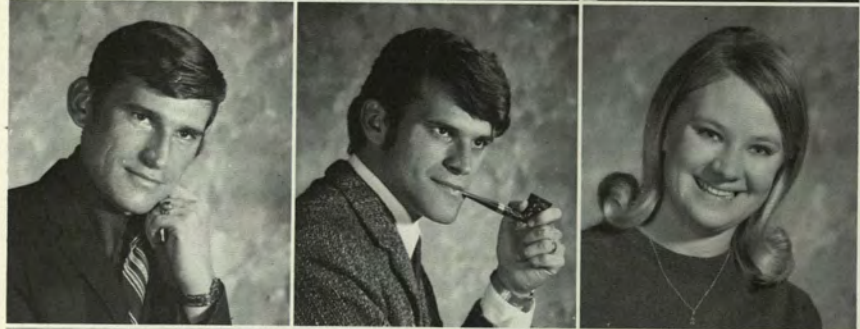

Don A. MARCELL, Iron River  
*Business Education*

William R. MARCELL, Iron River  
*English*

Joedy MARJOMAKI, Gwinn  
*Physical Education*



Joann MARSHALL, Detroit  
*Secondary Education*

Sharon MARSHALL, Osseo  
*Elementary Education*

Marla J. MARTINSON, Wakefield  
*Special Education*

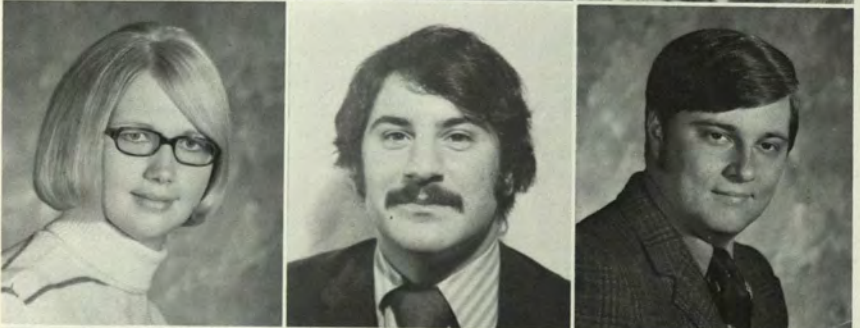

Carolyn F. MARTTI, Hubbell  
*Social Services*

Edward G. MASTRY, Syracuse, N. Y.  
*Sociology*

Thomas M. MATHES, St. Clair Shores  
*Industrial Technology*



Susan M. MATSON, Ishpeming  
*Early Elementary Education*

Yvonne T. MAUTINO, Negaunee  
*Visual Arts*

Cheryl MAYBERRY, Marquette  
*Elementary Education*



William R. MAYNARD, Flint  
*Speech*

N. Bruce McCLINTOCK, Detroit  
*Commerce and Industry —  
Management*

Norman E. McDERMID, Sault Ste. Marie  
*Physical Education*

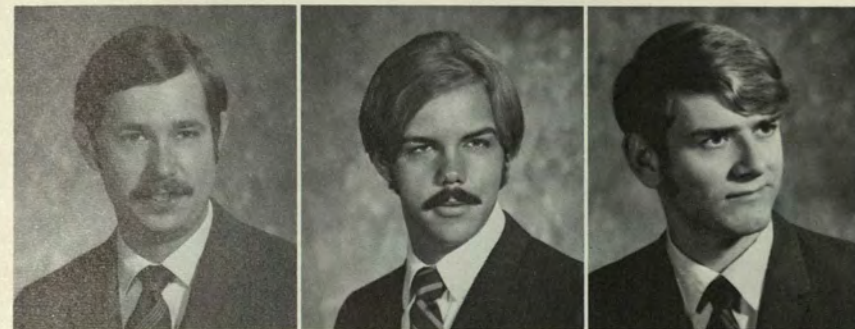

Karl T. MEASEL, Madison Heights  
*Commerce and Industry*

Ken MEDEL, Roseville  
*Music Education*

Charles W. MERZ, Hemlock  
*Physical Education*



Robert L. MILLER, Jr., Seneca Falls  
*Marketing*

Elmer William MOISIO, Newberry  
*Nursing*

Hollie M. MOKER, Wallace  
*Home Economics*



Richard A. MOORE, New Baltimore  
*Business Administration*

Susan NADEAU, Marquette  
*Business Education*

Daniel J. NAULT, Norway  
*Biology*

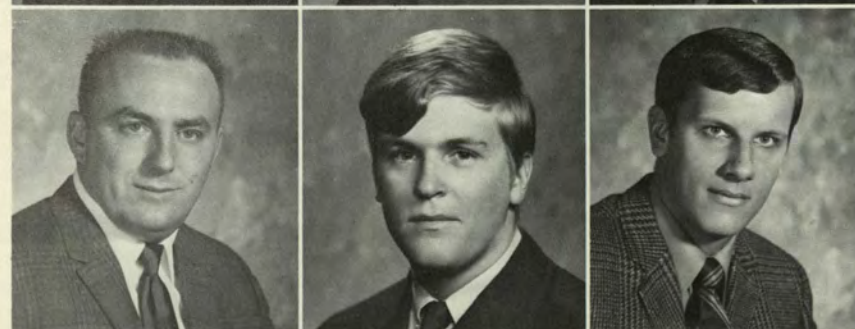

John NEZWORSKI, Ironwood  
*Industrial Education*

David W. NORBERT, Marquette  
*Elementary Education*

Gerald L. NORQUIST, Plymouth  
*Physical Education*

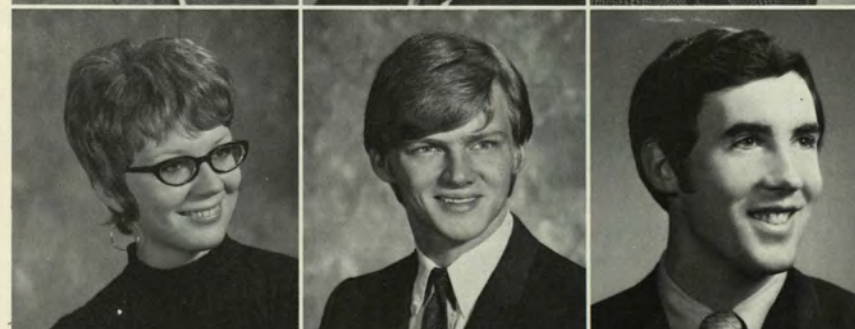

Patricia G. NOVAK, Caspian  
*English*

Ralph M. NURMELA, Michigamme  
*Visual Arts*

Michael E. O'CONNELL, Detroit  
*Marketing*



Michael P. O'HARE, Livonia  
*Physical Education*

Carol L. OLSON, Ironwood  
*Social Studies*

Percy E. OLMSTED, National Mine  
*Social Studies*

William L. OLSON, Gladstone  
*Biology*

Margaret O'MALLEY, Chicago, Ill.  
*English*

Diana L. OMAN, Ironwood  
*Physical Education*

Judith M. PALARSKI, Wilson  
*Math*

Everett V. PALMER, Jackson  
*Social Studies*

Janice A. PALMER, Flint  
*Music*

James D. PARSEK, Menominee  
*Nursing*

Betty A. PAYNTER, Wakefield  
*Elementary Education*

David W. PAYNTER, Bessemer  
*Industrial Education*

Nancy PEARCE, Marquette  
*Sociology*

Juleen, PEARSON, Marquette  
*Early Elementary*

Richard R. PELLEGRINI, Vulcan  
*Physical Education*

Dean R. PENNOW, Fraser  
*Music Education*

Lorraine Fisher PENNOW, Bergland  
*Music Education*

Barbara PEPP, Southfield  
*Visual Arts*

Barbara Jo PERRY, Iron River  
*Physical Education*

Nancy PERRY, Newberry  
*Elementary Education*

Bonnie L. PERUZZI, Caspian  
*Elementary Education*

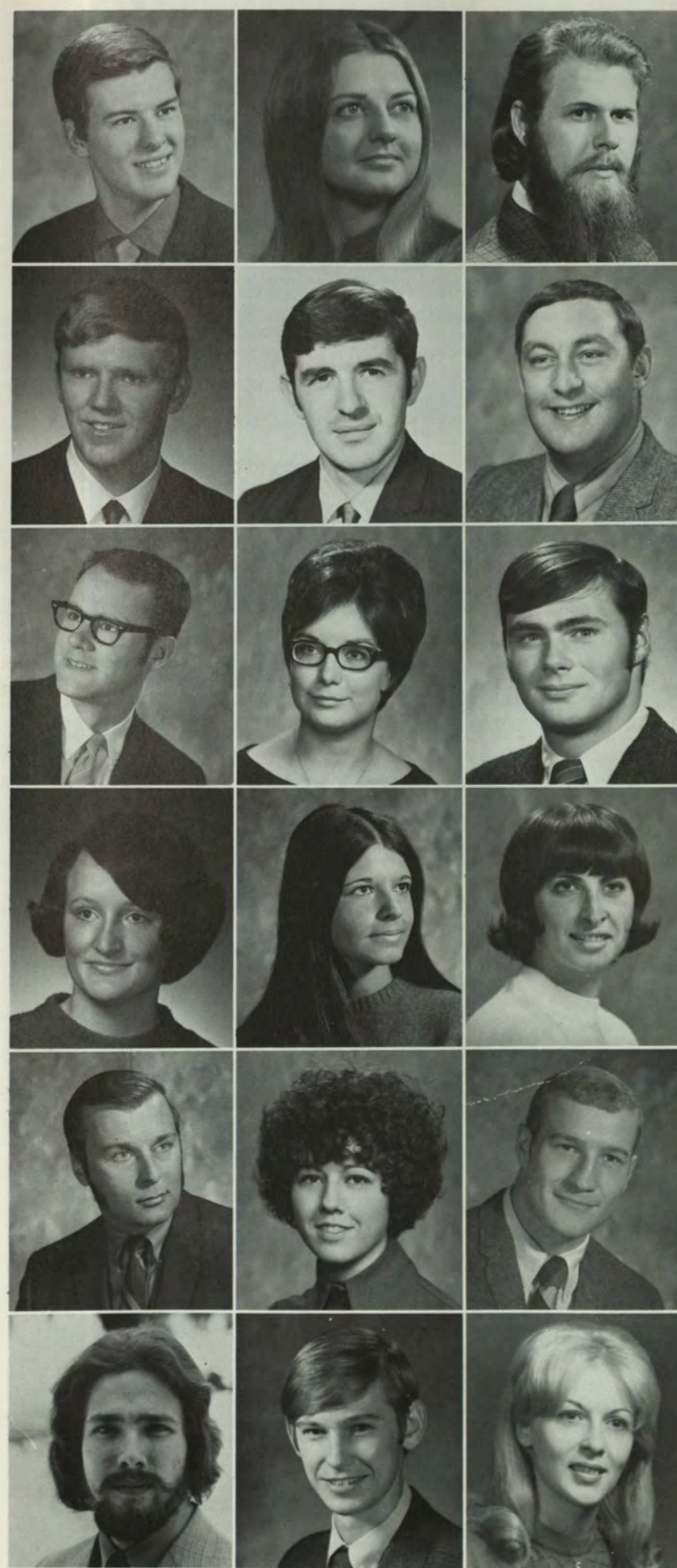
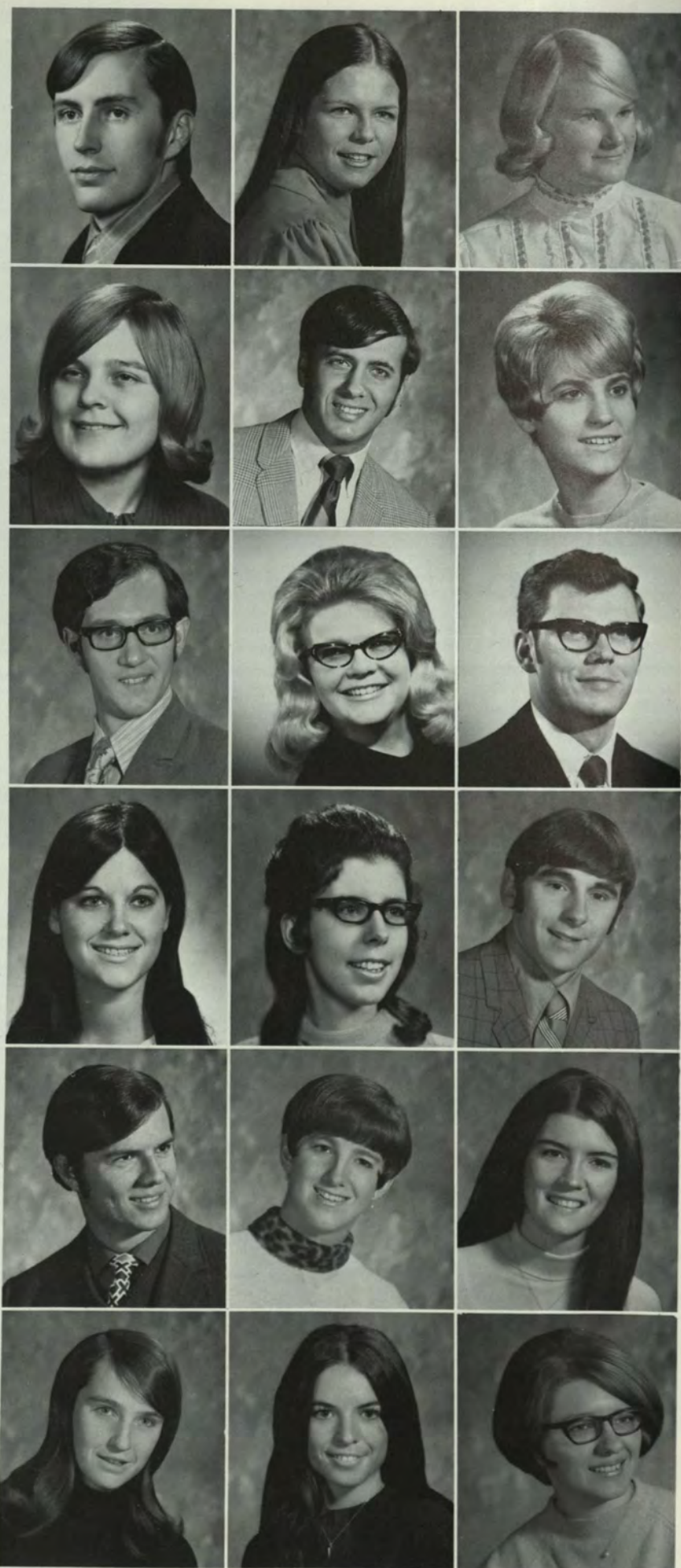

Paul PETERSON, Ishpeming  
*Political Science*

Shirley PETERSON, Menominee  
*English*

Charles B. PFISTER, Bloomfield Hills  
*Political Science*

Joel K. PHILLIPS, Marquette  
*Biology*

David F. PINI, Lake Linden  
*Industrial Education*

Dan POCIOPA, Stambaugh  
*Physical Education*

William J. POLKINGHORN, Marquette  
*Elementary Education*

Gloria POSSI, Marquette  
*Music Education*

Dan POUCHER, East Detroit  
*Social Studies*

Elizabeth RADLOFF, Ann Arbor  
*Social Service*

Bernadette A. RANGUS, Calumet  
*Math/Science*

Sandra M. RAPPETTE, Gladstone  
*Social Service*

Darrell R. RICKABAUGH, Mohawk  
*Business Administration*

Donna M. RING, Marquette  
*Social Welfare*

David A. RIPMASTER, Grand Rapids  
*Physical Education*

Robert F. ROSS, Deerfield, Ill.  
*English*

Kenneth W. RUDY, Ubyly  
*Business Education*

Carol J. RUESCH, Iron Mountain  
*Elementary Education*

Linda RUKSTELO, Dearborn  
*Elementary Education*

Karen L. RULE, Hancock  
*Special Education*

Carolyn RUSSO, Roseville  
*Home Economics*

Helen SAARI, Palmer  
*Special Education*

Carol SALEWSKI, Menominee  
*Business education*

Jonathan SALEWSKI, Menominee  
*Business*

Larry SALINA, Norway  
*Business Education*

David A. SAND, Iron Mountain  
*Business*

Linda J. SARAFINY, Iron River  
*Business Education*

Sharon L. SCHAEFER, McMillan  
*Music*

Barbara J. SCHAULAND, Stephenson  
*Education*

Alan J. SCHREUDER, Kalamazoo  
*English*

Robert SCHUBACH, Pauline Drive, N. J.  
*Marketing*

Mary Kay SCHWARTZ, Marquette  
*Business*

Jack S. SEDER, Marquette  
*Business Education*

Kay S. SEELYE, Boyne City  
*Industrial Education*

Jerald SEPPI, Ewen  
*Social Studies*

Giovanni SETTIMO, Detroit  
*History*



Albert L. SHAMLIN, Waukegan, Ill.  
*English and Speech*

Ruth L. SHAW, Marquette  
*Math*

Mary Pat SHEA, Ironwood  
*Elementary Education*

Shelley Jo SHERMAN, Washington,  
D. C.  
*Physical Education*

Irene SIMON, New York  
*History*

Linda SIPPOLA, Marquette  
*Social Studies*

Ray SKUIERS, Center Line  
*English*

Edna I. SMITH, Germfask  
*Elementary Education*

Kathleen D. SMITH, Cleveland, O.  
*Special Education*

Maribeth SMITH, Iron Mountain  
*Later Elementary Education*

Sue SOCKA, Norway  
*Business Education*

Valerie A. SOCKERSON, Riverside  
Calif.,  
*Nutrition*

Roger L. SPARGO, Watersmeet  
*History*

Patricia F. SPRY, Lake Orion  
*Sociology*

Prasert SRINGKARAWAT, Thailand  
*Accounting*

Bonnie STACK, Warren  
*English/Speech*

Don STACKS, Okemos  
*English*

Walter D. STAIGER, East Schodack,  
N. Y.  
*Biology*

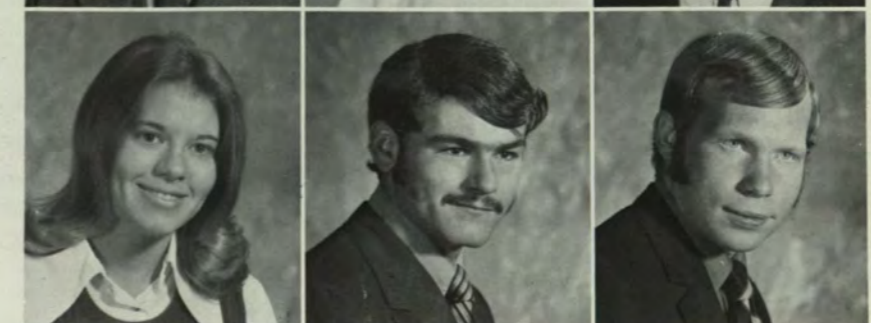



D'Mitri L. STARKS, New York, N. Y.  
*Chemistry, English*

Helen J. STEFANICK, Baraga  
*Speech Pathology*

Sandra L. STRAND, Ishpeming  
*Social Service*

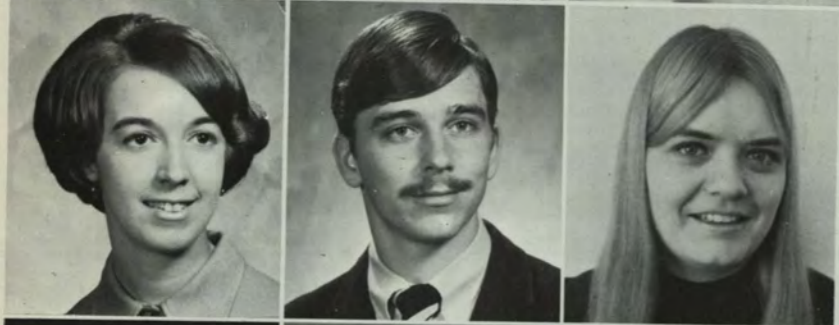

Catherine STRASLER, Nadeau  
*Elementary Education*

Ron STROMGREN, Stephenson  
*English*

Sharon STROMGREN, Crystal Falls  
*Elementary Education*



Patrick STRUTZEL, St. Clair Shores  
*Business Administration*

Nancy K. STRYCHARZ, Chicopee, Mass.  
*Special Education*

Nancy SULLIVAN, Gross Pointe  
*Visual Arts*



David SUNDQUIST, Crystal Falls  
*Physical Education*

Linda R. SWANSON, Marquette  
*Home Economics*

Sheryl L. SWANSON, Ishpeming  
*Elementary Education*



Mary B. SWART, Sault Ste. Marie  
*Mental Retardation*

Donna TAPPY, Niagara, Wis.  
*Elementary Education*

Jean E. THOMAS, Quinnesec  
*Elementary Education*



Robert D. THOMSEN, Marquette  
*Physical Education*

Christine J. THORBAHN, Gladstone  
*Social Studies*

Cheryl THORNBERRY, Kingsford  
*Secondary Education*



George TIBOR, Marquette  
*Mathematics*

Frederick A. TORREANO, Davison  
*English*

Charles R. TREBILCOCK, Ishpeming  
*Industrial Technology*



Ben TRONT, River Cove  
*Industrial Education*

Barbara TWARDOWSKI, Iron River  
*Elementary Education*

Ann W. VARGO, Marquette  
*Speech Pathology*



Linda VEESER, Harris  
*Elementary Education*

Duane A. VERBA, Daggett  
*Accounting*

Richard E. VISINTAINER, Norway  
*Biology*



Deborah L. VIVIAN, Marquette  
*Special Education*

Paul J. WAINIO, Marquette  
*Industrial Technology*

Linda S. WARNER, Negaunee  
*Elementary Ed.*



Helen J. WARPULA, Ironwood  
*Social Studies*

Susan L. WAY, Wells  
*Physical Education*

William O. WEAR, Royal Oak  
*Business Administration*



Nancy J. WEERSING, Muskegon  
*Social Work*

Robert R. WELCH, Birmingham  
*Marketing*

Robert WESTERDAHL, Iron River  
*Business Administration*

Gwenyth WELLMAN, Marquette  
*Home Economics*



Stacia WEST, Birmingham  
*Social Studies*



Arlene Kangas WHITE, Bruce Crossing  
*Business*



Ellen F. WHITE, Berkley  
*Social Studies*



Campbell W. WHITFORD, New York  
*Music Education*



G. Stuart WHITEHEAD, Dearborn  
*Marketing*



Laurie WHITMAN, Indian River,  
*Sociology*



Patricia WILLARD, Royal Oak  
*Home Economics*



Anthony G. WILSON, Montrose  
*Economics*



Lana WILSON, Ironwood  
*Special Education*



Laura A. WINDSOR, Hessel  
*Elementary Education*



Lois H. WITTING, Chassell  
*Elementary Education*



Richard J. WODZINSKI, Gastra  
*Math/Science*



Mark C. WOJCIECHOWSKI, Grosse  
Pointe Farms  
*Business*



Lenoard D. WOODS, Grand Rapids  
*Psychology*



Glyndell A. WOODGATE, Dafter  
*Home Economics*



Nancy A. WURM, Traverse City  
*Medical Technology*



Somkaj XANTHAVANIJ, Thailand  
*General Business*



Gregory N. YAROCH, Falls Church, Va.  
*Marketing*



Irene L. YUHAS, Ishpeming  
*Nursing*



Carol E. ZIMMER, Lake Bluff, Ill.  
*Physical Education*

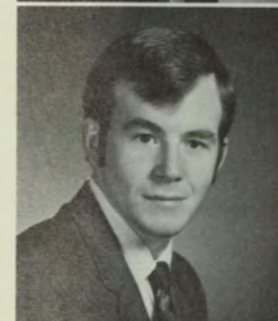

Steven D. ZIMMERMAN, Brighton  
*Industrial Technology*



Kerry L. ZINGER, Dearborn Heights  
*Business Administration*



Richard AMROZOWICZ, Detroit  
*Political Science*



Lou Ann BALDING, Marquette  
*Speech Pathology*



Art BERGUM, Marquette  
*Business*



Stephen CADENELLI, Lee, Mass.  
*Social Studies*



Raymond E. CHAMBERLAIN, Ann Arbor  
*Chemistry*



Paul DesJARDINS, Marquette  
*Accounting/Finance*



Katharine H. DOYLE, Bemidji, Minn.  
*Elementary Education*



Betsy ELIAS, Grosse Pointe  
*Liberal Arts*



Danny HAKALA, Republic  
*Liberal Arts*



Charles HANSEN, Ensign  
*Liberal Arts*



Mary C. HURTH, Lansing  
*Elementary Education*



Carol L. KRONBERG, Sturgis  
*Social Work*



Mary MACKIE, Kingsford  
*Elementary Education*



Sandra MORRIS, Bellville  
*Elementary Education*

Sandra NORD, L'Anse  
*Biology*

Kent E. RUESCH, Iron Mountain  
*History*



Bruce SUARDINI, Gwinn  
*Physical Education*

Cristie SWALLOW, Romeo  
*Elementary Education*

Mary THOMPSON, Cornell  
*Elementary Education*



Christine J. WALKER, Saginaw  
*Art*

Mary DAVIS, Eagle  
*Math*

Ted GROCHOWSKI, Detroit  
*Personnel Management*

