

A GIFT TO
NORTHERN MICHIGAN
UNIVERSITY ARCHIVES

From

John Watanen, Jr.

English Department



"I'm Looking At NMU . . ."

Northern Michigan University

Marquette, Michigan 49855
1979

When we look back at NMU life, we'll remember: special activities like Homecoming, waiting in lines, and lines, and lines . . . , going to classes, and just plain having fun . . .

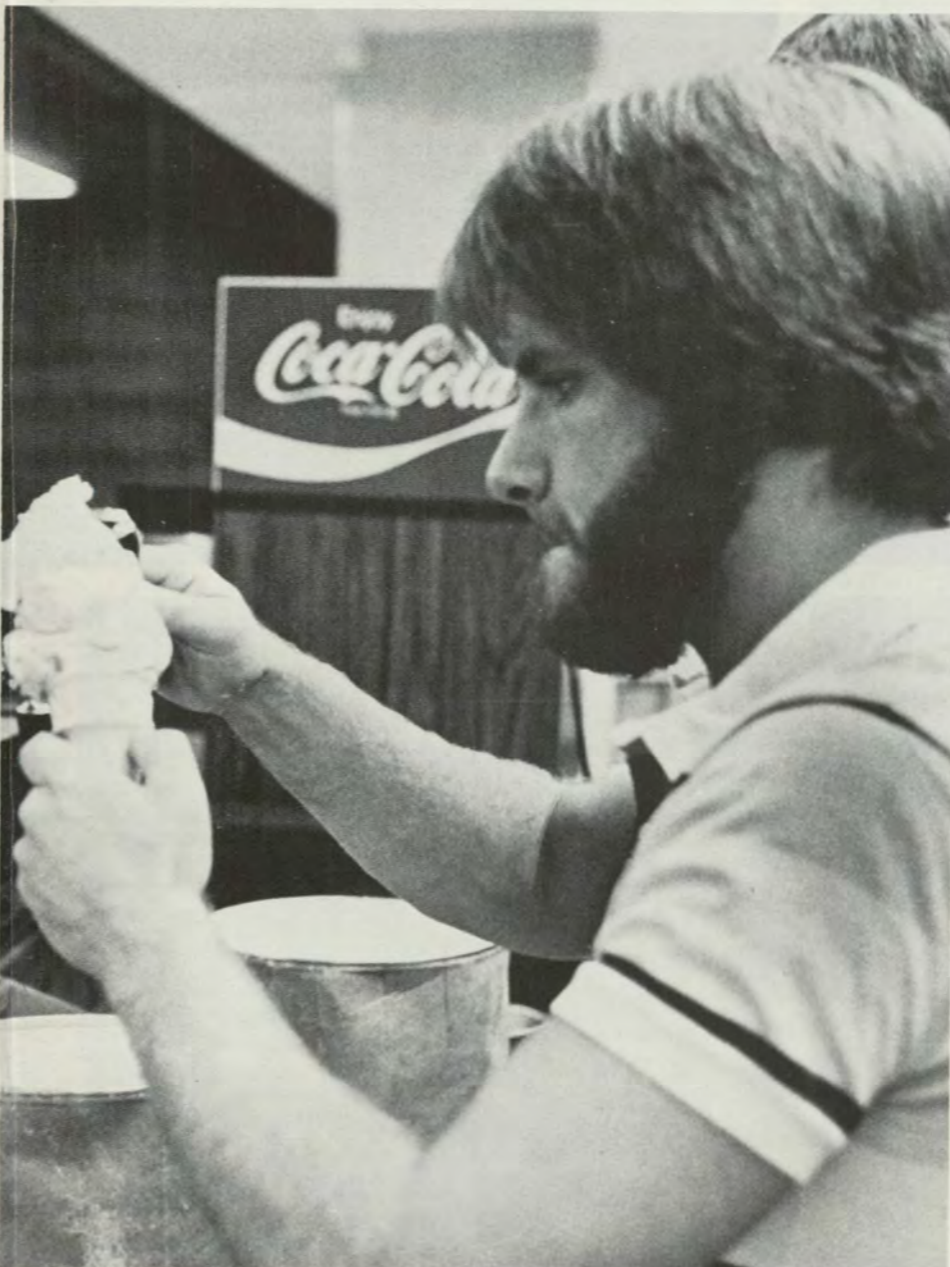



. . . The campus is spacious and beautiful. The enrollment is large enough that a variance of people are all around, yet it is small enough that it has the personal touch . . .
 — Catherine McCune
 STUDENT

We'll always remember those peaceful moments before the fire alarm went off, the Health Center, being number one, passing friends through the football crowds, and posing for pictures (either traditional, or "hands and feet" versions) . . .



The most important thing I've learned while here at NMU is that people must be themselves, and the school must provide ample opportunity to enable people to do so

— Thomas E. Zavitz

STUDENT





*Northern will always be:
rappelling, playing music, ice
cream for lunch, skiing,
basketball and backgammon
. . . and so much, much more
. . . It's a place for anything to
happen.*

NORTHERN MICHIGAN UNIVERSITY
ARCHIVES
AND HISTORICAL COLLECTIONS

I like the chance to meet other students and professors with interests similar to mine and to share ideas with them — it gives me a better insight into myself and others . . .
— F. Elaine Danaher
STUDENT



How could we ever forget those efforts to make campus life more interesting, and dorm life more exciting . . . the parties, activities, lectures, concerts, etc., they all make it possible . . .



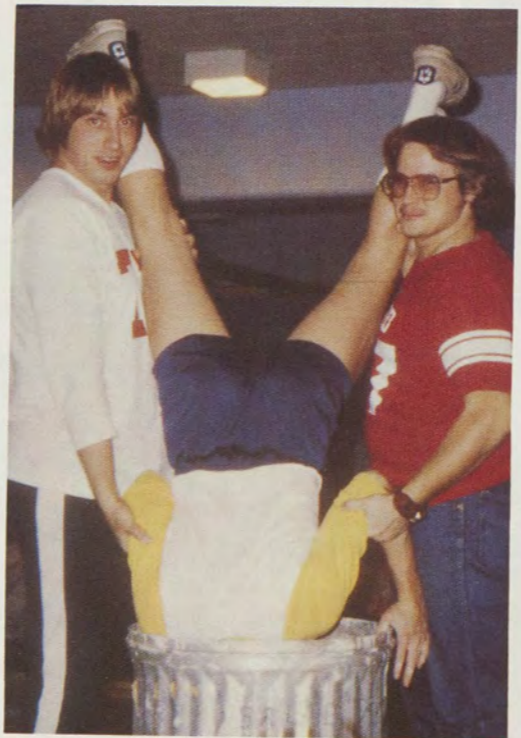

TABLE OF CONTENTS

- Board of Control18
- NMU President20
- Executives22
- Student Life24
- Schools104
- Activities134
- Sports152
- Graduates194
- Closing232

NORTHERN MICHIGAN UNIVERSITY BOARD OF CONTROL

"The Board of Control of Northern Michigan University reaffirms its obligation to the people of the State of Michigan to provide high quality education to people from all walks of life. It pledges itself to the wisest use and distribution of resources at its disposal to meet this major objective."



Dr. John X. Jamrich
President



G. Katherine Wright
Marquette
Chairman



Larry J. Sell, M.D.
Manistique
Vice Chairman



Edwin O. George
Bloomfield Hills



James T. Malsack
Iron Mountain



Jacqueline R. Nickerson
Lansing



E. Harwood Rydholm
Union Lake



Fred C. Sabin, M.D.
Marquette



John C. Walch
Escanaba

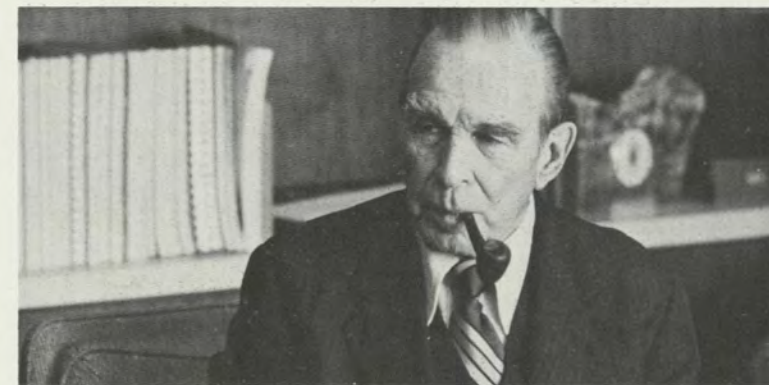

LOOKING AT NMU'S PRESIDENT: DR. JOHN X. JAMRICH

"Northern's continued commitment to excellence was recently underscored by our adoption of a mandatory University-wide composition examination. All students must take and pass this examination in order to be eligible for graduation. Many of our academic programs, including our premedical, mathematics, science, music, and business management programs, have received national visibility because of their high level of excellence, and it is our goal to make sure that our football-inspired phrase, 'We're Number One,' continues to apply to all phases of your alma mater." — President Jamrich in a "Message to Alumni," March, 1979.



As a University President, Dr. Jamrich must relate the mission and needs of NMU to people from all walks of life. Pictures on page 20 show him stating NMU's budget needs to State Budget Director Gerald Miller, discussing the Skills Center with former U.S. Senator Robert P. Griffin, and presenting the Presidents Club Desk Plaque to University benefactors William K. Jensen and Sam M. Cohodas. On this page he is seen escorting former President Gerald Ford across the campus, receiving an impromptu lesson in Japanese from a visiting Japanese teacher, making a point about the Cohodas Building to campus visitors, and helping to break ground for the new Vocational Skills Center with Board Chairman G. Katherine Wright, Gov. William Milliken, Sen. Joseph Mack and Rep. Dominic Jacobetti.



EXECUTIVE AND MANAGEMENT STAFF

John X. Jamrich —
President



Robert B. Glenn,
Ph.D. — Provost
and V.P. of Aca-
demic Affairs



Allan L. Niemi,
Ph.D. — V.P. Stu-
dent Affairs



Lyle Shaw, M.B.A.
— V.P. Business and
Finance



Matthew J. Surrall,
B.A. — V.P. Univer-
sity Affairs



Robert G. Aikala,
B.S. — Director of
Computer Center



Donald H. Baker,
Ed.D. — Assistant
to the Provost



Ruth E. Bishop —
Adm. Asst. to Provost
and V.P. for Aca-
demic Affairs



Jeannette S. Bow-
den, B.A. — Execu-
tive Asst. to Presi-
dent



Germaine L. Brock
— Adm. Asst. Univ.
Affairs



Gildo A. Canale,
M.S. — Director of
Athletics



William H. Clark,
M.S. — Director of
Personnel



Keith M. Forsberg,
Ed.S. — Director of
Placement



Pam Grundstrom —
Adm. Asst. Univ.
Affairs



Richard L. Harbick,
B.S. — Manager of
Bookstore



Norman E. Hefke,
Ed.D. — Associate
Dean of Students



J. Donovan Jackson,
Ed.D. — Dean of
Continuing Ed. and
Ext.



Whitney L. Johnson,
M.S. — Director of
Management
Information Services



Lowell G. Kafer,
Ph.D. — Asst. Provost



Robert J. Kemp,
C.P.A. — Asst. V.P.
for Finance and
Controller



Jack M. Kunkel,
M.S. — Director of
Admissions



George E. Lott, Jr.,
Ph.D. — Director of
L.R.C.



Kenneth A. Chant,
B.A. — Chief of
Campus Safety



Connie Nuechterlein
— Adm. Asst. to
V.P. for Student
Affairs



Carl S. Pace, M.A.
— Director of Pur-
chasing



Mary K. Pace —
Adm. Asst. to V.P.
for Business and
Finance



Robert L. Pecotte,
M.A. — Director of
Financial Aid



R. Thomas Peters,
Jr., M.A. — Asst. to
Pres. for Adm.
Affairs



Kenneth W. Pierce,
B.B.A., C.P.A. —
Budget Director



Harry A. Rajala,
Ed.S. — Registrar



Bruce Raudio —
Chief Engineer



Mike Roy — Chief
Accountant



Dick Retaskie —
Dir. of Vocational
Skills Center



Ted Sell — Dir. of
Manpower Training
and Economic
Development



Joseph Skehen —
Dir. of Development



Glenn R. Stevens,
Ph.D. — Assoc.
Provost for Aca-
demic Personnel



Gary Symons —
M.A. Health Center
Administrator



Paul N. Suomi, M.A.
— Chief of News
Bureau



Paul R. Uimari,
B.A., A.I.A. —
Coordinator, Capital
Outlay Campus
Development



Stanton L. Walker,
M.S. — Asst. V.P.
for Business



Helvi E. Walkonen,
M.L.S. — Head
Librarian



Robert B. White,
M.D. — Physician,
Health Center



Almarose C. Worden,
M.D. — Physi-
cian, Health Center

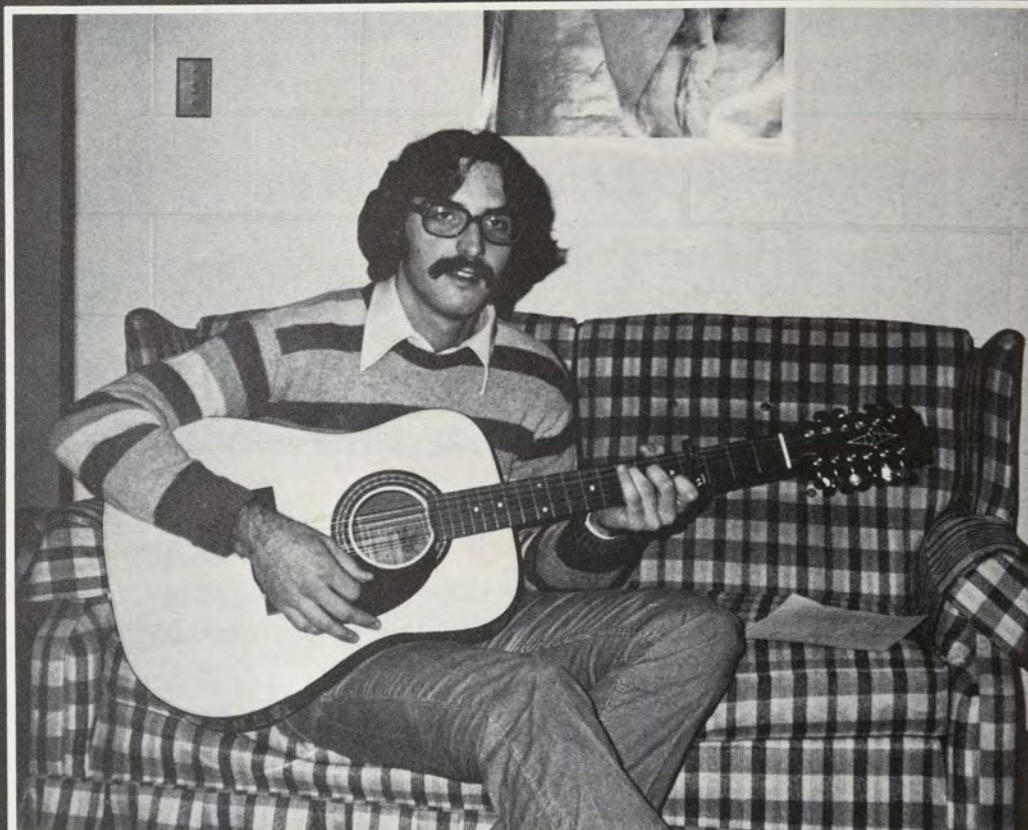
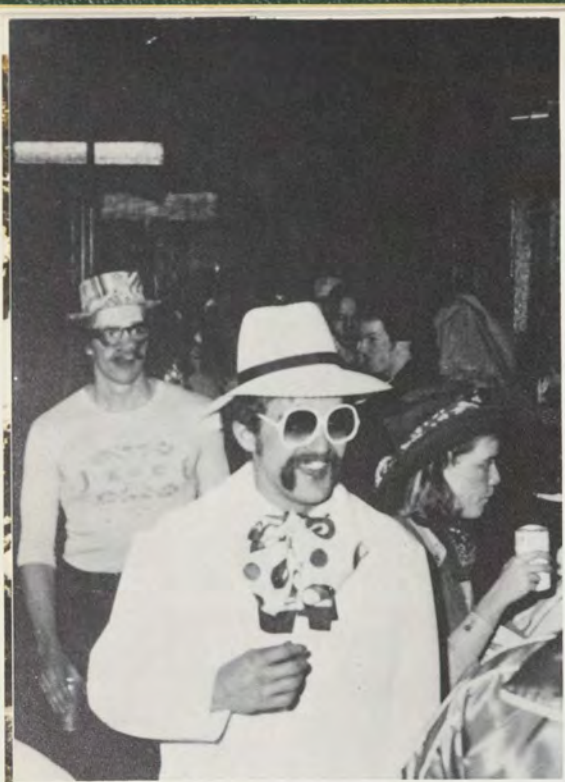

LOOKING AT NMU

STUDENT LIFE . . .

LOOKING AT THE NORTHERN SHUFFLE

Most students know what the "Northern Shuffle" is and most can tell you many stories about how they learned to dance the "shuffle" but very few know the warning signs that lead up to a "shuffle." After attending Northern for nearly four years, I am convinced that there are established warning signs that should be noted.

The majority of "shuffles" are danced at registration time. Registration packets are often misplaced and no one seems to know why. As near as I can figure, this is our equivalent of the Bermuda Triangle. If you are a conservation major but can't find your packet, head over to the music department. Your odds are good that it will be in the strangest place you can imagine. It wouldn't hurt to check washrooms, either.

But I find that the "shuffle" is at its peak when it can tell you that you don't exist. This happens all too often and has been the cause of many a mental breakdown. If after traveling through all the washrooms on campus, and you still can't find your records, check with the "NMU Bureau of Missing Persons." You may find that you don't really exist according to their records.

You may need a notarized statement from your mother to prove that you do exist and that you do want to go to college. After running from office to office for a week or so they may have you convinced that you don't exist, but carry on. Be persistent. Non-existent people who are demanding soon become hard to deny.

Also remember to keep all your receipts. You may have to defend your honesty and credibility. It is a horrible feeling to be expecting your diploma only to be told that you owed the chemistry department three dollars for a broken beaker two years ago!

— DONNA WOODWARD

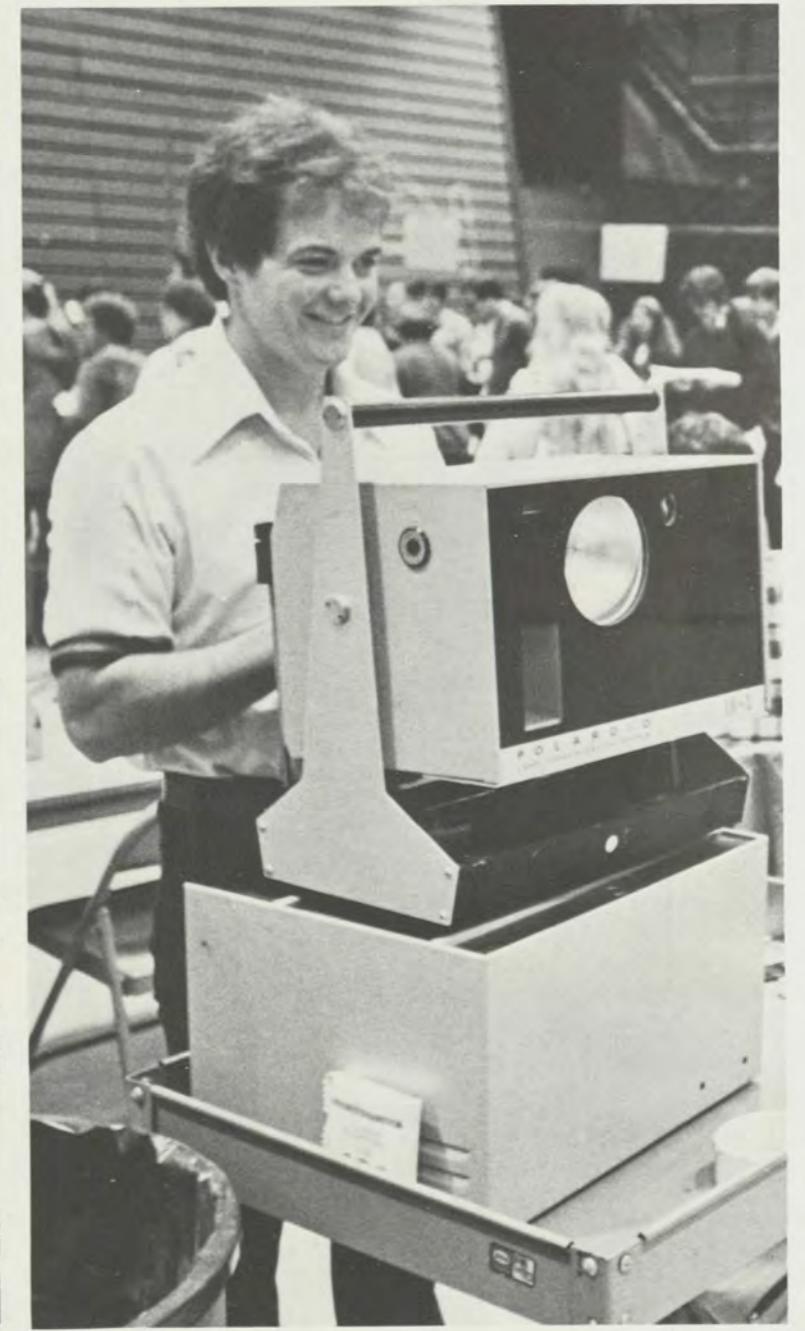

QUAD I

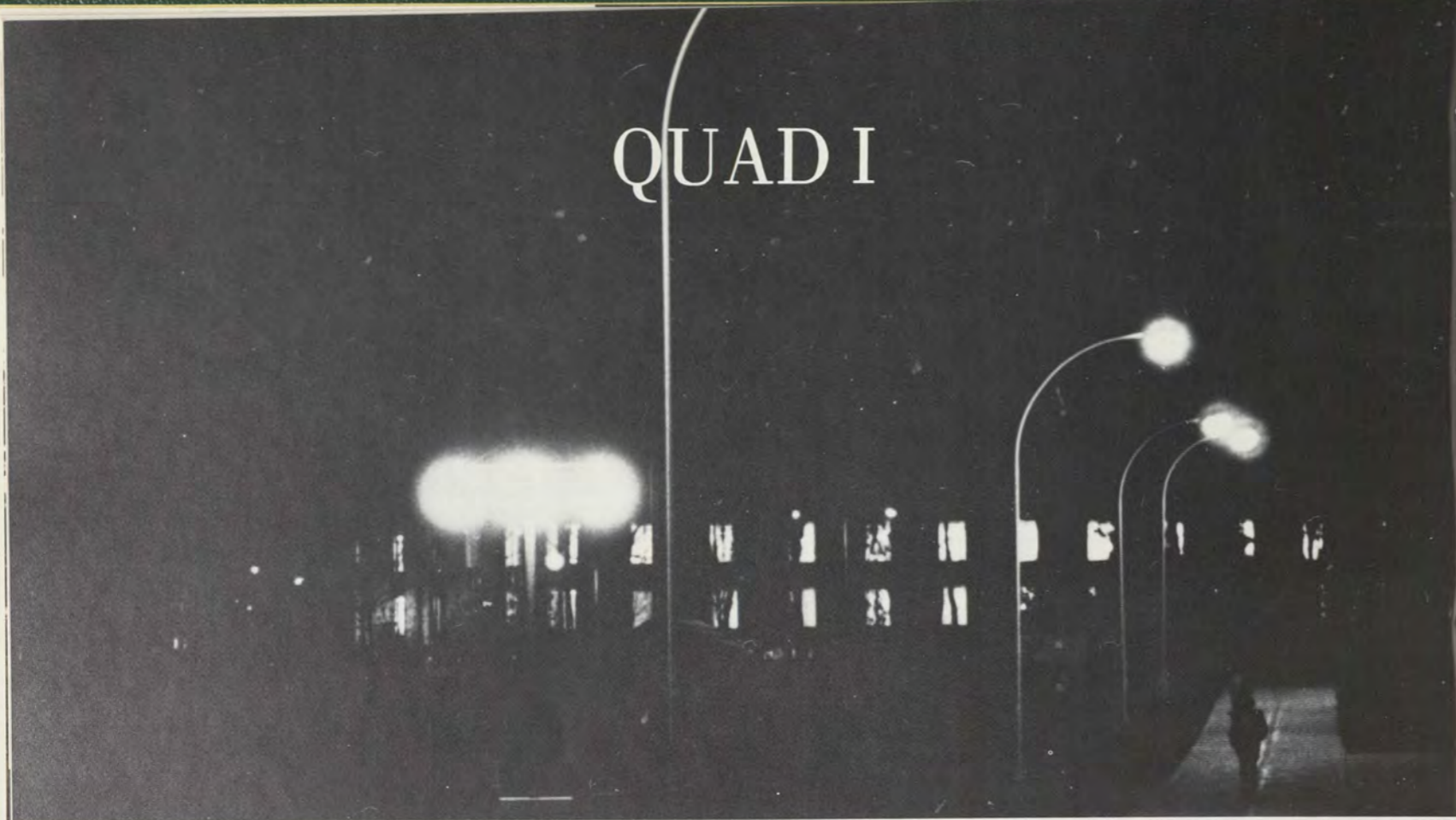

QUAD I STAFF

Norm Harry, *Central Food Stores Manager*, Don Braman, *Custodial Supervisor*, Greg Hopkins, *Food Service Mgr.*, Dick Wittman, *Asst. Director of Aux. Services*, Linda Lindquist, *Housing Clerk*, Mary Lou La Chappelle, *Secretary*. *MISSING:* Carl Holm, *Asst. Dean of Students*, Quad II



QUAD I FOOD SERVICE STAFF



QUAD I COUNCIL

FRONT ROW — John Hill, Cheryl Rhein, Geoffrey Harris, *BACK ROW* — Carl Holm, Carol Krumback, Tom Miller, Bob Strugarek.



QUAD I PROGRAM BOARD

FRONT ROW — Duzy Kanine, Mike Crowley, Tamara Wright, Heather Tonkovich, Ric Kreutzer, Beth Brown, Laurie Kaufman, Diane Hill, *BACK ROW* — Christina Baron, Karen Beckler, Lin Lucchesi, Lesley Reid, Carol Shepard, Carl Holm, Sandy Quasius, Sue Yahmatter.

GANT

BRULE

FRONT ROW — Paul Omohundro, John Hill, Jerry Sakowski, Mark Pereny, Jeff Hill, Mark Dykstra, Tom Kain, Joe Beda, Brian Murphy, SECOND ROW — Brian Debski, Doug Main, Matt Palmer, Dan Malec, Jim Curnutte, Kurt Smith, John Lewy, Dale Juntunen, Jon Didilus, BACK ROW — Rick Veker, Kaven Palm, Mike Blanz, James McNabney, Mark Doorabos, Ed Bartz, Keith Burns, Mark Apelbacher.



CHAMONIX

FRONT ROW — Rocco Prinzipulli, Dan Lievois, Jim Pampu, Vince Kern, Herb Turner, Roger Arvo, Eric Schweinsberg, Scott Winquist, Jeff Prior, SECOND ROW — Karl Fluery, Kim Amesbury, Mike Usiak, Mike Crowley, Steve Setlock, Steve Maisner, Dick Bradburn, Ken Niemi, Joe Cellini, BACK ROW — Vince Hooper, Dave Pretznex, Steve Norton, Andres Perex, Jeff Zoyiopoulos, Rick Lyons, John Paul, Jeff Ramsey.



LOVELAND BASIN

FRONT ROW — Mark Wigert, Mark Roz, Craig Cooper, Mitch Lenczewski, Patrick Dorcy, Russ Mehlenbacher, Mike Van Epps, Jim Skibo, SECOND ROW — Greg Kousseau, Dave Spoehr, Chris Bartlett, Mike Farrell, Paul Williams, Tom Shook, Ken Nielsen, Tom Hutchinson, BACK ROW — John Frick, Tom Pawlowski, Leo Skowronek, Mark Kumkowi, Bill Pulley, John Zammit, Dave Steele, Jerry Hubbard.



CABERFAE



HINDENBURG



INNSBRUCK

HALVERSON

HALVERSON HALL STAFF —
FRONT — Joe DeBaen (Dakota), Kathy Saelens (Maggie Mae), Michael Harger (Outhouse), Karen Reppenhagen (Deja Vu), **BACK** — Jim Gadzinski (Delaware), Peggy Sowers (Resident Director), Rich Hill (Piper's Alley).



DAKOTA

FRONT ROW — Brad Payne, Mike Vink, Dan Bonsell, Jim Mallgreen, Mark Young, Pat Lentz, Jeff Herman, **SECOND ROW** — Bob Biolchini, Joe DeBaene, Eric Hausler, Mark Janeczko, Jeff Krause, Eric Wilder, Chris Gorence, Brian Hickey, Rod MacDonald, Larry Beger, Ron Vaughn, Paul Menghini, **THIRD ROW** — Nick Rockhold, Mike Stram, Geof Donald, Jamie Parish, Kam Kerlin, Phil Westheimer, Mark Harju, Pete Menary, Jim Bohmier, Dan Handley, Tom Miller, Randy Peltz, **BACK ROW** — Dennis Nalezty, David Hand, Charles Lein, Mark Pezzati, Mike Sharkey, Sean Wren, Pete Stykes, Kelley Stanley, John Hopkins, Joe Fern, Kevin Parker, Bill Tennis.



DEJA VU

FRONT ROW — Joyce Barnaby, Michelle Teunion, Julie Mattaka, Teresa Rossi, Rita Gillespie, **SECOND ROW** — Karen Reppenhagen, Mary Dulek, Patty Heady, Karen Wigner, Bernadette Jenny, Lynette Gruse, Therese Jackson, **BACK ROW** — Lori Picotte, Debra Dickerson, Leia Lafter, Kim Graf, Erica Rambus, Gina Abbinante.



DELAWARE

FRONT ROW — Jim Gadzinski, Rob Burgess, Craig Grunow, Ray Refice, Derek Zibell, Dave Beall, Dave West, Jeff Warden, Kevin Codere, Dave Heatley, Denny Homrich, **SECOND ROW** — Jeff Stark, Greg Powell, Mike Hanner, Steve Iski, Larry Key, Chris Cote, Tom Donati, Jim Wolfe, Bob Anderson, Mark Wittbold, **BACK ROW** — Bill Hopkins, Jack Stevens, Brian Follansbee, Erik Alsgaard, Kevin Clark, Lee Bertling, Greg Aartila.

MAGGIE MAY

FRONT ROW — Diane Hill, Becky Pugh, Jill Pelzman, Cindy Kistner, Janie Sarnacki, Marylynn Webster, Linda Carpenter, Beth Henderson, Cathy McPartland, Marie DeAnda, Jenny Boyce, Gloria Heldt, **SECOND ROW** — Marcie Bergstrom, Allee Meagher, Kerry Holli, Sheila Greig, Loretta Young, Sherrie Taylor, Candy Kupovits, Gina Agnello, Cheryl Jones, Michelle Curry, Ann Murphy, Gina Lelli, **BACK ROW** — Cheryl Marquardt, Jeanne McBeth, Kathy Ann Murphy, Gina Lelli, **BACK ROW** — Cheryl Marquardt, Jeanne McBeth, Kathy Saelens, Sandy Fleming, Cindy Stanton, Paula Pratt, Paula Matson, Kathy Dymek, Pam Stage, Judy Tower, Cathy Forchini.



OUTHOUSE

FRONT ROW — Paul Blanc, Joe Longuski, John Sangala, Tom Sible, Ron Fraley, Gene Peterson, Joe Cobe, Mike Dobson, Glen Pasek, Mike Nixon, Bob Lilly, **SECOND ROW** — Jim Murray, Matt Kraus, Brad Montney, Mark Lawler, Andy Wojcik, Bob Lord, Chris Rockstand, Paul Bishop, Jim Oliver, Ed Weiland, Scott Sible, **BACK ROW** — Jim Naughton, Hal Smith, Tom Meyers, Don Hanson, Mike Dembek, Gary Priess, Jerry Eisner, John Hubbard, Scott Maresh, Rich Uslander, Mike Harger, Jeff Vaphiadis.



PIPERS ALLEY

FRONT ROW — Chris Wright, Joe Frick, Greg Maxwell, Mark Wimmer, Jamie Sweeney, Greg Jensen, Mike Carmichael, Kay Avigne, Robert Cleland, Robert Wison, John Brettscheider, Dave Waggoner, **SECOND ROW** — Doug Green, Sean Olinn, Ross Coltman, Rock Gunnoe, Bill Crummer, Jim Crosse, Scott Southwell, Bruce Dake, Jeff Brown, Wayne Holm, Bob Hanson, **BACK ROW** — Bob Haver, Andy Walker, Brad Skinner, Jeff Coon, Bryan Burgess, Mike Conigliaro, Steve Meddaugh, Rick Hill, Mike Kowalko, Ray Kataja, Mark Swanson.



PAYNE

DISNEYLAND

FRONT ROW — Lee Muckleroy, Jim Long, Eugene Smith, Eric Gundrum, Bren Bildner, Doug Reese, Scott Smart, Greg Parsons, Don McGehee, Daryl Bensman, Al Glass, SECOND ROW — Jeff Maier, Rich Schultz, Mark Erickson, Bernd Gutsell, Mike Marx, Brian Hensman, Jim Skufis, Art Costa, Harry McGehee, Les Fredan, BACK ROW — Joe Kates, John Pollock, Scott Henderickson, Mark Schettenhelm, Cam Hadley, Greg Mishica, Tim McClure, Kevin Koski, Walt Fountain, Skip Batley.



FIRE SIDE

FRONT ROW — Bob Strugarek, Gordon Gough, Jeff Broughton, Tim Buell, David Kennedy, Bill Dojsak, Mark Hastings, Pete Staal, David Singer, Craig Kinnunen, SECOND ROW — Bob Kasietta, Ron Lato, Brad Weisinger, Robert Fowley, Pete Clevan, Ron Parker, Steve Clements, Art Williams, Brian Vliet, Russell Benney, BACK ROW — Rusty Liebetau, Bill Stoll, Tim Johnson, Pete Kettelohn, Matt Melis, Dave Merrell, Bob Leddy, Phil Prince, Brian Strand, Michael Wilson.



HANGOVER HAVEN

FRONT ROW — Josette Bevirt, Dana Skidmore, Alison Fishhaber, Lori Elliot, Alice Sullivan, Debbie, Brenda Bellanger, Lisa Husak, Pam Ray, Cheryl Ray, Donna Brown, SECOND ROW — Mary Jo Madjewski, Beth Coltman, Pam Mehlhose, Kim Campbell, Jean Holmes, Theresa Chartier, Gail Anibal, Marilisa Mannisto, Myra Kerns, Sally Baugartner, BACK ROW — Deb Smith, Carrie Johnson, Diane Ranelli, Colleen Determan, Chris Lundquist, Lynn Podehl, Bev VanDamme, Sue Baker, Barb Wybo, Diane Kremm.



NORMANDY

FRONT ROW — Matt Mead, Joe Raica, Todd Willoughby, Dan Wyers, Mark Olsen, Ralph Binggeser, Bill Savard, John Calvin, SECOND ROW — Jim Visel, Dave Ankrapp, Jim Smith, Kirk Gray, Terry Kangas, Jim Clifford, Rick Diebold, Phillip Fulks, Don Collister, BACK ROW — Kevin Hackman, Dave Burg, Ross Dahl, Brian Verigin, Jeff Pyle, Terry Houck, Steve Cloutier, Tom Laidlaw, Rico McCarthy, Steve Swenson.



PAYNE HALL STAFF — FRONT ROW — Anna Schrot, Duzy Kanine (Tarawa), Deb Feinauer (Playground), Brenda Bellanger (Hangover Haven), BACK ROW — Steve Schrot (Resident Director), Kirk Guy (Normandy), Doug Reese (Disneyland), Craig Kinnunen (Fireside).

PLAYGROUND

FRONT ROW — Pam Barrios, Ann Radecki, Linda Jannette, Brenda Biehl, Beth Brown, Vicki Sieting, Sally Leaver, Karen Mazur, Melinda Ashton, Sue Tomaro, Diane Nelson, Sheila Johnson, SECOND ROW — Marge Cole, Julie Godzina, Cindy Crichton, Sue Loskot, Corinne Trudgen, Julie Petschke, Nancy Warstler, Marcia Vogt, Eljean Wolschlager, Barb Jarvi, Theresa Dorvinen, Mary Harmer, Cindy Brittan, BACK ROW — Amy Peot, Mary-Lou Brown, Paulette Cootware, Deb Feinauer, Jackie Staal, Beth Harter, Nancy Girard, Mary Bertran, Sharon Nobes, Judy Pardeike, Cheri Carrico.



TARAWA

FRONT ROW — Dan Queeneville, Frank Wojcinski, Lenny Busbani, Matt Sartore, Kevin Kratochvil, Gary Wixtrom, Steve Daoust, Duzy Kanine, Paul Lietzow, Jim Trembath, Paul DeAgostino, Tony Stuppign, SECOND ROW — Mark Woolard, Greg Dausey, Dave Allen, Gary Burkett, Todd Rohr, Paul Vaughn, Cole Simeon, Willy Summerhays, Chris Lockner, Mark Thomas, BACK ROW — Tom Fillman, Mark Ruge, Gary Gielincki, Jon Nelson, Chas Lindgren, Eric Wurmlinger, John Cote, Jeff Sparling, Guy March, Dan Holbrook, Martin Heikel.



SPALDING

SPALDING HALL STAFF—
FRONT ROW — Jane Jeffries
 (Resident Director), **SECOND**
ROW — Judi Warren (Fortress
 North), Janet Bloeser (Atlantis),
 Kathy Schantz (Misty Mountain),
BACK ROW — Jill Jones
 (Shalimar), Sara West (Chantilly),
 Jerri McIntyre (Desiderata).



ATLANTIS

FRONT ROW — Amy Johnson, Betty
 Carroll, Janet Bloeser, Carol Krymback,
 Cheryl Rhein, Mary Klamoth, Cyndi
 Holiday, Laura Maier, Pam Skellenger,
 Sarah Smith, **SECOND ROW** — Elanye
 Montd, Christina Baron, Ruth Mattila,
 Amy Seitz, Sandy Lane, Bonnie Salm,
 Stacey Meyer, Jean McPherson, Marla
 Ounan, Cindy Rupp, **BACK ROW** —
 Sharon Mulcahey, Mary Peterson, Cheryl
 Brabank, Roseanne Shusta, Carrie
 Raymeyer, H. C. Mulliheur, Marilyn
 Rabe, Kathy Stelmazek.



CHANTILLY

FRONT ROW — Deb Bosworth, Lori
 Spaulding, Mary Ericson, Sue Sheldon,
 Renee Hamilton, Sue Della Pia, Becky
 Gamble, Jeanne Thurlow, Anne Beebe,
 Deb Gibson, **SECOND ROW** — Dolores
 Erickson, Rose Burns, Mary Hopfinger,
 Sue Link, Sara West, Cheryl Adcock, Pam
 Becker, Leigh Greshover, Tricia
 Drahota, **BACK ROW** — Gloria Byrnes,
 Gayle Roggentine, P. K. Claypool, Patt
 Miller, Sheryl Schiller, Mary Roman,
 Maureen Bonarek, Sue Grabemeyer,
 Laurie Greve, Kris Hauser.



DESIDERATA

FRONT ROW — Kim Douma, Micki
 Lewis, Leslie Brown, Jerri McIntyre, Pam
 Laursen, Laura Kline, Sue Santer,
SECOND ROW — Lynne Schafer, Beth
 Muzzy, Lisa Helmick, Mary Kenworthy,
 Julie Ovington, Mary Gonound, Lynette
 Royer, Carolyn Crumrine, **BACK ROW**
 — Barb Boden, Audrey Kennedy, Betsy
 Macicak, Jeanne Cox, Kim Sartin, Lori
 Ganz, Mary Vizina, Catherine Inglis,
 Jackie Bennetts.

FORTRESS NORTH

FRONT ROW — Sue McLean, Kathy
 Hammond, Karen Pollick, Salty Williams,
 Kathy Harri, Jill Briggs, Sandy Que,
 Gwen Jackson, Carolyn Rupp, April
 Freel, Denise Moilanen, Gail Bond, Julie
 Dickerson, Marylou Sutherland, **SECOND**
ROW — Linda Walling, Lin
 Lucchesi, Heather Tankovich, Debbie
 Middleditch, Kim Miller, Cheri Lahti,
 Vick Hill, Linda Hamilton, Carol
 Shepard, Karen Beckler, Judy Nugent,
BACK ROW — Joanne Williston,
 Tamara Wright, Mary Bykowski, Barb
 Rignaneli, Judy Warren, Shelly
 Millimaki, Jill Fisher, Carol Fries, Elaine
 Merrill, Lesley Reid, Diane Cortier.



MISTY MOUNTAIN

FRONT ROW — Judy Page, Mary
 Metvier, Margaret Cazzola, Terri
 VanWinkle, Terri Pearson, Wanda
 Kiskila, Mary Ellen Sisk, Roberta
 Wachter, Janice Pretto, Shirley Dishaw,
SECOND ROW — Kim Fenske, Tanya
 Watters, Rose Patz, Laura Curry, Mary
 Ann Kueffner, Jan Long, Bonnie Bates,
 Francine Dahms, Kathy Bosley, Barbara
 Hoelscher, Melanie Maki, **BACK ROW**
 — Kathy Schantz, Karen Gumbert,
 Sherry Israels, Kim Kemperman, Gaye
 Horn, Dawn Whipple, Barb Wiselogel,
 Debra Stefina, Rose Proulx.



SHALIMAR

FRONT ROW — Kate Durivage, Wendy
 Semanie, Barb Carion, Mary McKelvey,
 Melissa Howell, Jill Jones, Kim
 Thompson, Jan Lutkenhoff, Denise
 Ferkany, Kathy Doyle, Sue Yahrmatter,
 Colleen Cooper, **SECOND ROW** —
 Kathy Doran, Julie Wilson, Teri
 Underwood, Nisette Gray, Jan Johnson,
 Jill Jensen, Cathy Cox, Sue Stanko, Bo
 Peterson, **BACK ROW** — Jan Niemiec,
 George Saunders, Brenda Biel, Anna
 Becker, Betsy Brown, Kathy Plajstek,
 Mary Bronz, Sally Markham, Jane
 Wilbur, Marcy Taylor, Laura Raskey,
 Dawn McCallum.



HALVERSON HALL COUNCIL

FRONT ROW — Bob Bilichini, Margaret Sowers, Marie D'Angelo, Clamie Parish, *BACK ROW* — Lynn Brushe, Tim Sparks, Larry Key, Wayne Holm.



GANT HALL COUNCIL

FRONT ROW — Kent Eckstrom, Ken Niemi, Geoffrey Harris, *BACK ROW* — John Hill, Mitch Lewczewski.



SPALDING HALL COUNCIL

FRONT ROW — Betty Carroll, Mary Klamfoth, Carol Krumbach, Elayne Mondt, Jane Jeffries, *SECOND ROW* — Kate Durivage, Bonnie Bates, Lynne Schafer, Marilyn Rabe, Linda Luchessi, *BACK ROW* — Sue Grabmeyer, Sara West, Chery Rhein.



PAYNE HALL COUNCIL

FRONT ROW — Kim Bredow, Tom Michelson, Nancy Girard, Bob Strugarek, *BACK ROW* — Steve Schrot, Beth Brown, Dave Andrapp, Bill Stoll, Mark Erickson, Brenda Bellanger.



QUAD II



QUAD II STAFF

Glenn Brunner, Custodial Supervisor; Stan Cahill, Asst. Dean of Students; Darlene Lajimodiere, Secretary; Ed Gustus, Food Service Manager; Mary Beth Reed, Secretary; Andy Wasilewski, Asst. Director of Auxiliary Services



QUAD II FOOD SERVICE STAFF



QUAD II COUNCIL

FRONT ROW — Stan Cahill, Cheryl Shaffer, Mark Ignasiak, BACK ROW — Mark Scott, Dot Larocque



QUAD II PROGRAM BOARD

FRONT ROW — Andy Longman, Vicki Volmer, Jeff Kremer, Stan Cahill, BACK ROW — Bob Pocock, Cyndi Shaffer, Sue Albee, Eric Samson, Lois McGready.

HUNT

CARNABY

FRONT ROW — John Desmadryl, Tim Rosso, Pat Rylance, David VanBuren, Eldridge Taylor, Curtis Oja, Bob Jackson, Perry Hogan, Mark Ignasiak, Bruce Mendoza, SECOND ROW — "Jabar", David Kelley, "The Phantom", Mike Rennie, Mike Lenington, Tony Kenny, Preston Malder, Harold Edsall, Tony Piscopink, Ted Harley, BACK ROW — Richard Slocum, Ed Lancaster, Mike Flanigan, Tom Anderson, Greg Long, Mike James, Glen Martin, Qazi Fahimuddin.



HAIGHT

FRONT ROW — Marsha Valko, Pam Brinsmaid, Denise Pewitt, Deni Pantelis, Kim Lorenz, Sue Leslie, Sue Jorgensen, SECOND ROW — Greg Lorkowski, Greg Martin, Cindy White, Diane Spencer, Deanna Gilkerson, Jeanne Ahern, Marty Philp, Pat Meehan, BACK ROW — Gerard Kenny, Carol Costello, Elroy Murray, Chip Emery, Mark Frere, Ken Beckman, Jim Stevens, Don Kade, Duane Taylor, Dan Sikkema, John Lynch.



LEFT BANK

FRONT ROW — Michael Gordon, Douglas Woods, Tim Fagan, Gregory Detloff, George Griffo, Jorge Coppen, BACK ROW — Joe Carson, Allen Kelly, Mike Pietila, Tracy Swanberg, Mark Muehlenbeck, David Allen, Ted Ehlmann, Glenn Kuen, Bill Schneider, Tom Rushing.



ROAD

FRONT ROW — Kenneth Clark, SECOND ROW — William Simpson, Clarence Meadows, John Ferens, Larry Biehl, BACK ROW — Ray Folic, Ron Dohm, Tim O'Gorman, Mark Young.



ASHBURY

FRONT ROW (L-R) — Jim Hummel, Steve Taylor, Dirk Hoekzema, Bill Schwicker, Pete Raeford, Steve Eschrich, Ray Skowronski, BACK ROW (L-R) — Butch Tactac, Jeff Farmer, David Kolp, R. M. Pockock, Chris MacIntyre, Eugene Proctor, Bill Martin, Tom Winters.



MAXWELL

FRONT ROW (L-R) — Rebecca Hunter, Susan Blackhurst, Kelley Rubelman, Nancy Beurle, David Whipple, Debbie Springstead, Melody Anderson (R.A.), SECOND ROW (L-R) — Katie Penkirich, Julie Masek, Mary Nagy, Ron Beacom, Dave Benedict, Paul Hinkson, Cynthia Sutherland, Henry Fisher, Lori Harrison, BACK ROW (L-R) — Chuck Lavoie, Larry Boldt, James Salo, Janet Meloche, Peter Angeli, Judy Rosenhahn.

Hunt Hall Staff picture not available.

MAGERS



MAGERS HALL STAFF
— FRONT ROW — Sue Bachman (Cassandra),
SECOND ROW — Barb Dode (Aurora), Cyndi Shaffer (Resident Director),
 Sue Albee (Dionysus),
THIRD ROW — Roxanna Pentland (Antigone), Joy Cormier (Aphrodite),
BACK ROW — LuAnn Nicholas (Anna Perenna).

ANTIGONE

FRONT ROW — Peggy Gierak, Linda Waseleski, Laurie Douglas, Susan Block, Kris Page, Rebecca Allen, Julie Hassel, Beth Watson, Rapid Roy, Kelly Foster,
SECOND ROW — Kelli, Sheri Kerwin, Lynda Heckmiller, Allyson Treventhan, Maureen Nackerman, Liz Gersitz, Linda Arvo, Nancy Savolox, Laurie O'Neill, Jenny Richter, Karen Stoyk, Yvonne Kauppilla, **BACK ROW —** Denise Green, Margo LaBlonde, Jenny Richter, Brenda Norman, Peggy Gould, Lisa Wagner, Sandy Simek, Janet Neece, Mary Bell, Roxanna Pentland, Julie Fiorani.



AURORA

Identifications not available.



ANNA PERENNA

FRONT ROW — Karen Aho, Sharon Sexmith, Kathy Bartlett, Carol Burgher, Debbie Dianich, Lois McCready, Linda Caovette, Jeanette Pech, Kelly Williams, LuAnn Nicholas, **SECOND ROW —** Kay Wollam, Shelly Silfven, Therese Altobelli, Maureen Turvey, Nancy Janofski, Lori Leachman, Sue Martin, Karen LaBreck, Mary Gillis, Diane Young, Carol Cannon,
BACK ROW — Stephanie Raby, Patti Helms, Laura Schaefer, Moni Wroten, Leanne DesJardins, Meg Bristol, Cyndi Ross, Debbie Lazarow.

APHRODITE

FRONT ROW — Bonnie Tanner, Debbie Tanner, Bennita Graham, Linda Marmilick, Gail Beatty, Sheila Drury, Kathy Koch, Chris Holmes, Pam Garrett,
SECOND ROW — Vicki Pelcer, Elizabeth Hoekstra, Patti Borrusch, Joy Cormier, Melissa Grove, Kathy Harrington, Gina Lombardini, Linda Johnson, LuAnn Warwick, Fran Raymond, Lisa McDonald, **BACK ROW —** Becky Griswold, Robbie Mehoke, Tonie Kleiman, Laura Rolf, Lori Morse, Jean Groeneveld, Susan Koch, Mary Coons, Cindy Raynak, Kaleen Lefebure.



CASSANDRA

FRONT ROW — Val Watters, Brenda Hargon, Linda Bouck, Sue Dehaven, Sue Bachmann, Ladona Griswald, Liz Dubey, Lori Arthur, Marianne Rutter, **SECOND ROW —** Kerry Defrenn, Brigitte Giegler, Linda Lavolette, Anita Jorasz, Sandy Leo, Vicky Dreer, Deb Sorenson, Sharon Tarvainen, Linda Wrobel, Angela Penney, Abby Foster, **BACK ROW —** Cindy Lahaie, Jody Dallapiazza, Jane Bennett, Val Gravlich, Cindy Williams, Michelle Zeller, Marybeth Coombs, Dawn Tracey.



DIONYSUS

FRONT ROW — Cathy Deschaine, Laura Brodhagen, Charis Belvitch, Kim Ketelsen, Jan Seved, Sher Lupan, Maggie McPherson, Chrys Atwater, Diana Everson, Dee Smith, **SECOND ROW —** Lee Kurtz, Bonnie Beck, Karen Courtright, Cindy Voightman, Kim McMillian, Debbie Purgiel, Sue Niemi, Cathy Dewey, Judi DeVoe, **BACK ROW —** Louise Harrington, Kris Anderson, Karen Scufca, Terry Furlong, Patti Jukuri, Peggy Connor, Sue Albee, Sabrina Barnes, Barb Legler, Cindy Harpt.



MEYLAND

MEYLAND HALL STAFF — FRONT ROW — Mike Batchelor (Resident Director), **BACK ROW —** Dianna Grunyk (Sun Valley), Chuck Berelheimer (Oasis), Gig Albright (Grand Central Station), Paul Yinger (Brewery), JoAnn Stites (Animal House), Sean O'Connell (Last Resort).



ANIMAL HOUSE

FRONT ROW — Cathy Zaremski, Cindy Shields, Pam Seymour, Jane Malewitz, Mary Ames, Paula Bakkila, Daryl Schroeder, Mal Serfontein, JoAn Stites, **SECOND ROW —** Lowell Troyer, Ann Collison, Larry Benton, Orin Comdure, John Gray, Lori Isaacson, Greg Work, Steve Youker, Anne VanNorman, Patty Schwartz, Tim Dorcey, **BACK ROW —** Mike Young, Pete Christopherson, Joyce Beslock, Diane Dickerson, Gary Peterson, Bob Wedin, Charlie Hamrick, Jim Taylor, Mark Scott.



BREWERY

FRONT ROW — Scott Barber, Gary Step, Dave Thomas, Paul Yinger, Steve Garbey, Paul Gillis, Steve Alexander, **SECOND ROW —** Sue Albertson, Julie Hinkley, Carol Shaw, Ruth Paden, Lisa Loeffler, Mary Sussex, Janis Meade, Steve Phillipson, Tamara Riddle, **THIRD ROW —** Jeff Wright, Donna Scasny, Mary Pomianek, Dorene Price, Michelle Benesch, Chris, Carol Cook, Tracy Gripenrog, Bob Pawlac, Kyle McBride, **BACK ROW —** Tom Beauchamp, Mark North, Lis Clark, Linda Tack, Dexter Fossitt, Chris Morgan, Rob Ferguson, Eric Herendeen.



LAST RESORT

FRONT ROW — Randy Guymer, Joe Jender, Dave Melotti, John Leith, Steve Harrington, Ken Waldbillig, Sean O'Connell, **SECOND ROW —** Gene North, Rick Fisher, George Kirkish, Jim Campu, Kevin Rourk, Jim Szczepaniuk, Karl Grietzinger, Doug Vanisacker, Mike Meur, **BACK ROW —** Bruce Kyle, Tom Gallagher, Bill Buck, Burt Hessler, Bob Freeman, Duane Pilibosian, Bob White, Pat Tique.



OASIS

FRONT ROW — Wild Man, Trouble, Audrey Baker, Maureen Divincenzo, Sue Mass, Dave Steinbuch, Deb Wingent, Shelley Edgemeyer, **SECOND ROW —** Linda Johnson, Joe Schirle, Lori Ponnikas, Vance Naninni, Guy Ruohonen, **BACK ROW —** Laura Yee, Deborah Garnes, Sue Masconi, Cheryl Saffer, David Pringle, Sue Winfield, A. J. Williams, Linda Kiiskila, Nancy Galloway.



SUN VALLEY

FRONT ROW — Christie Nielsen, Sue Biallas, Debbie Muma, Sandy Dugdale, Margaret Johnston, Pierre the Lion, Barb Lamoreaux, Karen Soldatex, Cindy Osmulski, Lynda Schaffer, Mary Durden, **SECOND ROW —** Kathy Neumier, Lisa Stalnaker, Erika Lackner, Wendy Koponen, Tami Mann, Diane Duff, Ann Ferral, Luann Moote, Kim Juleff, **BACK ROW —** Jane Stenglein, Ann Chaltry, Debbie Meerschaert, Cheri Vezzetti, Dianna Grunyk, Colleen Lerret, Ann Shefferly, Carol Osborn, Robin Miller.

BROADWAY

FRONT ROW — Bob Vantassel, Mike Fitzgibbon, Kim Jackson, Rhonda Rodgers, Steve Stock, Tom Sinnaeve, SECOND ROW — Bob Kolinski, Dwight Williams, Jeff Kremer, Andy Longman, Becky Bundy, Tammy Cram, Bill Stroud, Jeff Dunstan, THIRD ROW — Delly Welch, Dean Beaudoin, Steve Briley, Paul Battey, Bill Bennett, Jim Behnke, Mark Hamill, Cathy Goudreau, Terri Goodman, Penny Bolm, BACK ROW — Reg Vanwulfen, Jim Fink, Tony Wizauer, Tyrone Tyra, Ed Mann, Jerry Vanwulfen, Mark Vandewouwer.



PENTHOUSE

FRONT ROW — Steve Brown, Rob Santoni, Laura Tyranski, Charlene Bonnette, Kathy Matonich, Greg Shiltz, Tracy Whims, Lynn Friewald, Sue Neeme, SECOND ROW — Tom Welch, Vickie Zielinski, Kathy Kress, Sue Crowe, Linda Wittler, Debbie Mercier, Cindy Rogers, Diane LeBert, Valerie Mangrum, Mark Cornillie, Dave Lane, Nancy Brothers, Vickey Womack, BACK ROW — Dennis Wilson, Dave Bartholomew, Dave Lewan, Tom Zautz, Dave Brown, Dave Brunette, Mike Shulte, Matt Manion, Ed Lewan, Scott Schaffer.



HORIZON

FRONT ROW — Lori Hurttgam, Lou Ann Bennett, Bob Hart, Nancy Haslem, Todd Gundstrom, Debbie Bennett, Dewy Brzezinski, Brenda Greenhoe, SECOND ROW — Jeff Helgren, Lynette Addleman, Debbie Gase, Anita Willis, Debbie Roberts, Shannon Moiles, Paul Delavergne, Janet Rockwood, Donna Harvey, BACK ROW — Mike Sherman, Matt Calcaterra, Russ Steiner, Eric Krimmel, Gary Maguffee, Tammy Becker, Mark Rytlewski, Alan Hunt, Kris Fuller.



VAN ANTWERP



VAN ANTWERP HALL STAFF — TOP TO BOTTOM — Jeff Kremer (Broadway), Jerry Gilbert (Mountain), Tom Beauchamp (Aspen), Kris Koskinen (Middle Earth), Nanci Haslem (Penthouse), Vickey Womack (Horizon), Bonnie Trisler (Resident Director).

MIDDLE EARTH

FRONT ROW — Renee Anderson, Vicki Vollmers, Kris Koskinen, Kathy Beers, Jerry Goodrich, Leslie Price, Katie O'Dowd, Debbie Russette, Jane Lemieux, SECOND ROW — Janet Markiewicz, Julie Schuster, Lisa Bybicki, Julie Marsack, Carol Mackie, Denise Hanysz, Kathy Crago, Sky Faram, BACK ROW — Eileen Kelly, Becky Bundy, Barb Sherman.



ASPEN

FRONT ROW — Mark Buyer, Dave Dupart, Mark Borman, Tim Young, Curt Wojak, Mark Nelson, Mark Katagur, Jim Hoeffel, SECOND ROW — Brian Morrison, Paul Herbert, John Garlow, Mark Siwick, Tony Salvaggio, Jeff Heacox, Tom Beauchamp, BACK ROW — Pat Hull, Loren Lloyd, Pat O'Neill, Bill Sodervick, Eric Ward, Matt McDonald.



HUNT HALL COUNCIL

FRONT ROW — Judy Rosenhahn, Chuch Lavoie, Sue Jorgensen, Kim Lorenz, *BACK ROW* — Tim Fagon, Denise Pewitt, Evelynne Lukenda, Melodye Anderson, Mark Ignasiak.



MAGERS HALL COUNCIL

FRONT ROW — Sharon Vella, Debbie Dianich, Kelly Williams, Robin Kappala, *SECOND ROW* — Sue Albee, Benita Graham, LuAnn Nicholas, Cyndi Shaffer.



MEYLAND HALL COUNCIL

FRONT ROW — Mike Drawing, Terri Lepthian, Mark Hill, Eric Herendeen, *BACK ROW* — Anne Collison, Dave Prigle, Steve Phillipson, Mark Scott.



VAN ANTWERP HALL COUNCIL

FRONT ROW — Jane Lemieux, *SECOND ROW* — Mark Kovac, Jeff Dunstan, Jim Hoeffel, Kris Koskinen, Peri Olson, Thom Beauchamp, *BACK ROW* — Mike Stanicki, Bonnie Trisler, Genise Hanysz, Dave Brown, Vicki Vollmers.



UNIVERSITY CENTER QUAD



UNIVERSITY CENTER QUAD STAFF



(L to R) Charles Stobbelaar, Custodial Supervisor; Jeanne Karr, Asst. Dean of Students UC Quad; Michael Connelly, Food Service Mgr.; Don Ralph, Asst. Director — Aux. Services; Mel Matuelewicz, Manager — UC; Walt Hurley, Admin. Asst. — UC.



UC QUAD FOOD SERVICE STAFF



UC QUAD PROGRAM BOARD



GRIES



FRONT ROW — Mike Woodard (Stonehenge), John Duvall (Res. Director), Drew Walker (Citadel), **SECOND ROW** — Steve Liestenfeltz (Hau Brau Haus), Terry Kanka (Ghetto), Paul Kotz (Statler).

CITADEL

FRONT ROW — Jim Byers, Tom Latandresse, Bill Hall, Jerry Millimaki, John Beckler, Bernie O'Brien, Jack Waslar, Chuck Lamb, Steve Berlinski, **SECOND ROW** — Drew Wettlaufer, Mark Strong, Bill Ruble, Dave Meinert, Carl Johnson, Tony Cushman, Willie Wise, Bob Boyd, Randy Ip, **BACK ROW** — David Stone, Tim Jacobs, Bill Strauss, Tom Rohloff, Dean Wilson, Jay Halverson, Kevin Ransom, Mike Holler, Mark Golias.



GHETTO

FRONT ROW — Tim Newcomb, Jim Allen, Alvin Kaughman, Rowland Hayward, Pat Cadwalloder, Pat Savage, Bob Bullard, Howie McCasland, **SECOND ROW** — Kevin Miller, Bob Bavavetto, Chad MacDonald, Norm Perkins, Mark Rometti, Rick Gungras, Denny Boyd, Bob Nordeen, John Withers, Dan Gager, **BACK ROW** — Willie Patton, Rob Bednary, Brian Block, Brad Derthick, John Claxton, Duane Wyse, James Pentarelli, Neal Tryciak, Don Wendrick, Joe Finnerty.



HAU BRAU

FRONT ROW — Paul Waldvogel, Chuck Krueger, Ed Baranski, Jeff Chappell, Tom Stuef, Dave Stelow, Ken Stuef, Fred Belleperche, Dan Peterson, Bruce Greig, **SECOND ROW** — Larry Hooper, Russ Ruhland, Chuck Stimac, John Miller, Cory Misztura, Randy Secontine, Mark Romanack, Stan Jorash, **BACK ROW** — Mike Howe, Mark Young, Jerry Friisvall, Jerry Kanka, Gary Hall, Pete McLaughlin, Jeff Tascoff, Jack Mckinch.



STATLER

FRONT ROW — Paul Saporsky, Paul Misiak, Mario Vialpando, Bob Blue, Mark Gibbs, Jon Nissen, Ritchie Basala, Jeff Clark, Joe Kulwicki, **SECOND ROW** — Tim Cebulski, Rick Amidon, Dave Brothers, Ed Klamfoth, Steve Stagers, Scott Smith, Terry Fitzsimmons, Derald Walker, John Calcatler, **BACK ROW** — Don Fedrigo, Charlie Wnuck, Dave Haelterman, Paul Kotz, Doug Irving, Melvin Greene, Doug Covey, Will Goddard.



STONEHENGE

FRONT ROW — Hatlestad, Duecker, Kerwin, Goss, Brinson, Crews, Brosier, Santini, **SECOND ROW** — Zylstra, Gapper, Bunt, Strickland, Strutz, Berryer, Capp, Batten, **BACK ROW** — Fren Dewey, Fisher, Mikkelson, Berry, Hynan, Walker, Hazel, Deville, Douglass, Woody.



SPOONER



(Identifications not available)

SPOONER HALL



CAREY

CAREY HALL STAFF — FRONT ROW — Jeanne Hirn (Third Floor), Bob Deppen (Second Floor), Elaine Hargis (First Floor), BACK ROW — Jack Roesner (Resident Director).



FIRST FLOOR



SECOND FLOOR



THIRD FLOOR



WEST

BRYN MAWR

FRONT ROW — Alice Crawford, Mel Crall, Shelly Bassett, Dianne Janego, Desiree Hill, Liz Busch, Cindy Bink, Kelly Godfrey, Deb LaPrad, BACK ROW — Paula Fischer, Marilyn Laflaur, Deb Frassetto, Dixie Hollenback, Donna Feak, Becky Anderson, Cathy Wilson, Cindy Guthrie, Carol Beck.



RADCLIFFE

FRONT ROW — Cathy McIntyre, Pricilla Lambert, Mary Bart, Bonnie Clark, Tammy Heubner, Mary Rienheart, Lisa Nord, Lisa Mattas, Tammi Grondini, Mary Kittle, SECOND ROW — Deb Tompkins, Sally McNally, Amy Arnold, Sharon Tucker, Toni Yapps, Gena Crandall, Lori Cross, Bonnie Cleland, BACK ROW — Shirley Jouppi, Jill Applin, Patti Breyer, Carri Moy, Jill Crews, Dawn Van Able, Janet Lampe, Tena Hyatt, Alisha Leone, Jane Keiswetter.



RIVIER

FRONT ROW — Kimberly Davis, Cindy Tighe, Mary Norton, Laura Kromer, Marchelle Kornblum, Lisa Johnson, Theresa Karr, Barb Zutaut, Jenny Jackson, Pam Skaug, Emily Zelinski, Rennee Goulf, SECOND ROW — Patricia Christensen, Cindy Bowyer, Kay Thomas, Rebecca Anderson, Nancy Young, Tamera Dellies, Susan Sattler, Sandra Lee, Barb Boer, Deb Jacob, Deb Wearing, BACK ROW — Lisa Corey, Rebecca Wiltrot, Marisue Schuiling, Carolyn Dilworth, Anne-Marie Hanson, Paula Trapp, Bonnie Moody, Nancy Rogers, Theresa Bonato, Jerri Strasler, Jean Patz, Kathleen Olson.



SPELMAN

FRONT ROW — Linda Dreves, Sandy McCormick, Cindy Piatti, Bonnie Benjamin, Penni Christianson, Jan Heywood, Sue Mack, Juli King, Cathy Poppema, Roberta Ryan, SECOND ROW — Barb Benson, Rose Lister, Dianne Dombrowski, Ruth Koontz, Michelle Rodriguez, Milissa Randall, Pam Redman, Teresa Oliver, Melanie Zimmer, Sharon Haas, BACK ROW — Vanessa Nash, Janet Wilson, Julie Raab, Shelly Lindberg, Holly Knispel, Lori Miller, Nancy Cummer, Jennifer Hodge, Lynn Piar.



SWEET BRIAR

FRONT ROW — Gwen Gautsch, Karen Held, Lynn Tonn, Diane Seres, Jeanette Celovsky, Mamie Pope, Michelle Duquaine, Patsy Morris, Cathie McCune, Sue Thomas, SECOND ROW — Lorraine Helminski, Mary Ellen Jerumbo, Char Parks, Erin Doran, Renae Rosencrans, Jane Jordan, Cindy Abraham, Mary Fattal, Anne Small, Linda Demlow, BACK ROW — Karen Schajter, Sue Schneider, Sandy Baril, Ann Vandyke, Kathy Riley, Kathy Banfield, Janet Wilson.



WELLESLEY

FRONT ROW — Hyder, Melville, Schlehuber, Swanagan, McClure, Hakala, Hollister, BACK ROW — Wilson, Mitchell, Ciboski, Geweritz, Dallman, Jeske, Stephans.



WEST HALL STAFF — FRONT ROW — Mary Ellen Jerumbo (Sweet Briar), Sue Satler (Rivier), Deb LaPrad (Bryn Mawr), BACK ROW — Linda Dreves (Spelman), Mary Joy Lynch (Resident Director), Beth Swanagan (Wellesley).



GRIES HALL COUNCIL

FRONT ROW — Dianne Janego, Sandra Lee, Diane Wilson, Desiree Hill, Debra La Prad, *BACK ROW* — Mary Joy Lynch, Barb Boer, Kathy Hollister, Jeanette Celovsky, Patti Breyer, Robin Johnson.



WEST HALL COUNCIL

FRONT ROW — Beth Swanigan, Ann Small, Jeff Yirka, Kathy Trowbridge, Amy Arnold, *BACK ROW* — Jack Roesner, Cindy Abraham, Renae Rosencrans, Mary Fattal, Carrie May.



CAREY HALL COUNCIL

FRONT ROW — Jack Roesner, Mary Helgren, Dave Lindquist, Pam Rose, Penny Hubbell, Nancy Yesney, *BACK ROW* — Robbie Shaffer, Carrie Hugenot, Bob Deppen, Jeanne Hirm, Bonnie Berto, Denise Jansen.



SPOONER HALL COUNCIL NOT AVAILABLE



STUDENT LIFE GOES BEYOND THE CAMPUS

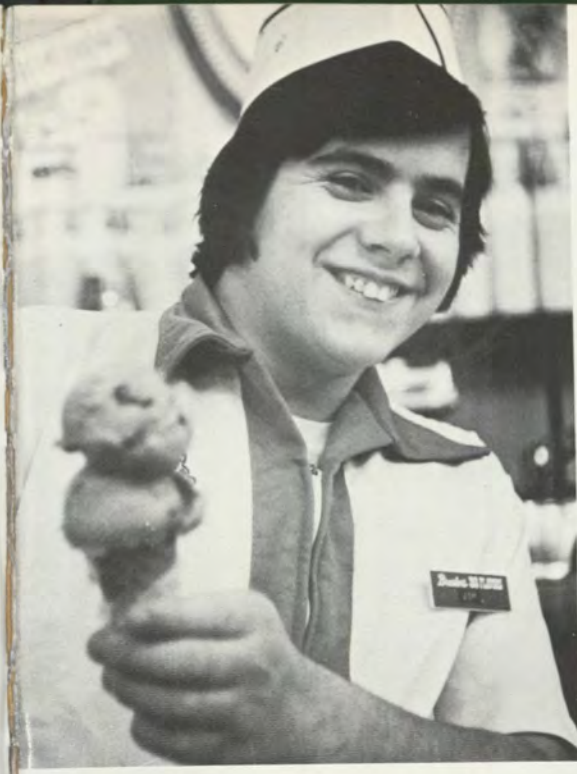

MARRIED HOUSING



CAMPUS SAFETY



LOOKING AT NMU'S ORGANIZATIONS



STUDENT GOVERNMENT: ASNMU



SEATED — Kathy Kazwell, Carrie Christensen, Mike Frye, Kirk Swarbrick, *SECOND ROW* — Valerie Graulich, Mark French, Denise Ferkany, Linda Weiss, Mark Strong, Murray MacGready, *THIRD ROW* — Dan Flynn, Martin Heikel, Brian Williams, Paul Strom, William Patton.

A.S.N.M.U. It stands for Associated Students of Northern Michigan University. More accurately it stands for: insuring the preservation of student rights, taking action in the best interest of the student body and providing an official voice through which student opinion may be expressed. In addition, ASNMU promotes the academic, social and cultural well-being of all students at Northern while working with the Administration to provide programs which will enhance life within the University.



All undergraduate and graduate students are members of ASNMU. In order to be eligible for membership on the Governing Board, or to act as a Commission Chairman, you must be in good standing and maintain a 2.0 accumulative grade point average.



STUDENT NEWSPAPER: THE NORTH WIND



FRONT ROW — Robin Stephens, Patti Andree, SECOND ROW — Shirley Wiitala, Denise Klein, Tim Jamison, BACK ROW — Cyndy Bowyer, Madge Lewis, Dave Hagelthorn, Ben Bushong.

STAFF

Robin Pettyjohn Stephens
Editor-in-Chief
Patti Andree
Business Manager
Jill Salmela
Advertising Manager

Shirley Wiitala, Managing Editor
Pam Jansson, News Editor
Donna Woodward, Feature Editor
Ben Bushong, Sports Editor
Dave Lindquist, Ass't Sports Editor
Denise Klein, Art and Design Manager
Tim Jamison, Ass't Design Manager
John Wooden, Photographer
Lori Ponnikas, Productions Manager
Dr. Gerald Waite, Adviser

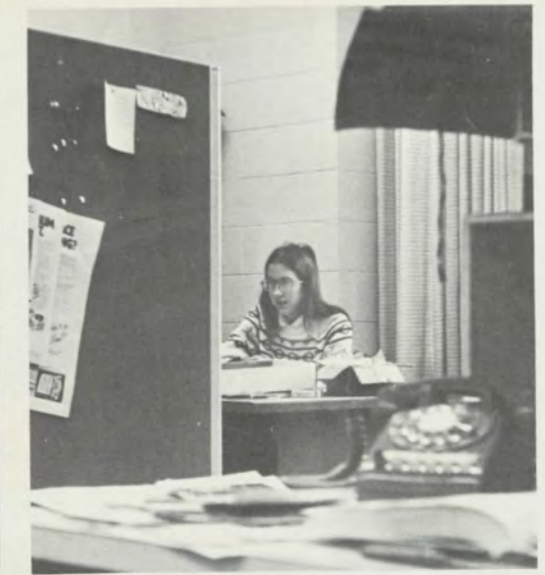

The Northwind is a student publication funded by the student activity fee and advertising revenues. It is published weekly during the fall and winter semesters and maintains offices in the Don H. Bottom University Center.

STUDENT YEARBOOK: THE PENINSULAN

PICTURED BELOW: Editor-in-Chief, Lori Rohrbacher Merckx, AT RIGHT: Associate Editor, Susan C. Albee.



STAFF

Lori Rohrbacher Merckx
Editor-in-Chief
Susan C. Albee
Associate Editor
Layout and Design:
Laura Brodhagen
Debbie Dianich
Terry Furlong
Photographers:

Christine Ruel, Ken Wrobel, Don Pavloski, Kim Marsh, Ike Lea, and Paul Lachenauer

Other:

Tony Tollefson — Sports Copy
Mark Ruge — Sports Copy
Jean McPherson — Typing
Amy Pavloski — Typing and Secretarial
Nancy Wybo — Typing
Pam Woodward — Copy
Chyrl Hemmila — Secretarial
Cathy Langton — Typing
Paul N. Suomi
Advisor



All student positions on the Peninsulan staff are compensated as regular student employment or Work Study. All positions are appointed by the Advisor upon recommendation of the Editors. Other assistance is provided by the University News Bureau Office and its staff.

STUDENT BROADCASTING: RADIO



The purpose of the student radio station — WBKX, is to provide student orientated entertainment and to transmit current information and publicity for students and student organizations to the University community. The results are interesting, educational, and entertaining.



AND TELEVISION; WBKX, WNMU-FM & WNMU-TV 13



Pictured are some Broadcasting students, trying their hand at some actual "on-the-job" experience, at WNMU-TV. TOP LEFT: Beth Swanagan, TOP RIGHT: Karen LaBreck, BOTTOM LEFT: Bill Stivers.

ALPHA KAPPA PSI FRATERNITY



Alpha Kappa Psi is a professional business fraternity open to both men and women in the areas of business or economics. Their purpose is to foster scientific research in the fields of commerce, accounting, marketing, business education, economics and finance; to further the individual welfare of its members; and to promote business activities on the college level.

First Semester Officers:

Scott Sarasin, President
 Dave Allsopp, V.P. Admin.
 Claudia Hart, V.P. Membership
 Glenna MacDonald, Treasurer
 Karen Vavro, Secretary

Second Semester Officers

Mike Summers, President
 Rich Prince, V.P. Admin.
 Lori Merckx, V.P. Membership
 Don Hundt, Treasurer
 Patti Schilling, Secretary

Advisors and Faculty

Mr. J. Kim DeDee, Mgt. & Mrkt. Dept.
 Dr. Edward Powers, Economics Dept.
 Dr. George Carnahan, Regional Director, AKY
 Dr. Robert Miller, Faculty Member



ASSOCIATION OF THE UNITED STATES ARMY



FRONT ROW — Chuck Gibson, Dan Frisk, Major Phil Nelson, BACK ROW — Steve Clements, Russ Jokinen, MISSING — Kathy Ring, Beth Watson, Sheryl Coburn, Brian Turner.



The AUSA is primarily a professional organization whose purpose is to promote a greater awareness of the United States Army. To accomplish this goal, the Company holds regular meetings during which topics of special interests, including other than military, are presented by Cadets, Cadre, and guest speakers as well. Socially, the Company sponsors events such as a dinner dance and other varieties of informal parties. The company, in past years, has also contributed to the City of Marquette in a number of community service - type ways. A major highlight of the year for its members is the chance to attend the National AUSA Convention in Washington D.C.

OTHER RELATED MILITARY ASSOCIATIONS

Drill Team/Color Guard

A precision marching unit which performs in accordance with the basic Army Regulations of drill. The team competes against other ROTC drill teams from other universities and provides a color guard for NMU Football games, marches in homecoming parades, and performs the color guard function at other ROTC functions. Membership is open to all ROTC Cadets.

Raiders

An ROTC tactical unit that studies and practices military tactical skills to include patrolling, mountaineering, rappelling, etc. The unit competes against ROTC units from other universities.

LAMBDA CHI ALPHA FRATERNITY



FRONT ROW — Mark Landrebe, Charles Noonan, Kirk Swarbrick, Gerry Kanka, Joe Levandoski, Bill Zukoff, Dennis Walikainen, Ted Whittaker, *SECOND ROW* — Steve Hayes, Phil Wayley, John Dennis, Peter Losonsky, Brian Braddock, Randy Higgins, Ritchie Basala, James Greer, Brian Turner, Jon Nissen, Don Kromer, John Panosso, David (Don) Bos, Randy Potts, Tom Bok, Daryl Brannum, Mike Cook, Murray MacGready, Chris Melgar.

First Semester Officers

Kirk Swarbrick, President
Charles Noonan, Vice President
Jon Nissen, Secretary
John Dennis, Treasurer

Second Semester Officers

Don Kromer, President
Jon Nissen, Vice President
Mark Ernst, Secretary
Brian Braddock, Treasurer

Advisor

Dr. Kenneth Fauth, Advisor

LAMBDA CHI ALPHA'S HERITAGE IS BASED ON HUMAN VISION, NEED, UNDERSTANDING, IDEALISM, AND LOVE. ABOVE ALL, IT IS BUILT ON A SERIES OF HONEST FRIENDSHIPS.



PHI KAPPA TAU FRATERNITY



FRONT ROW — Ed Beckwell, Bill Guerre, Noel Leake, Bill Dorais, Jeff Bant, *SECOND ROW* — Al Kelly, Marius DeGabriel, Dave Machowski, Michael Fornwald, Steve Knaus, Mark Pynnonen, *THIRD ROW* — Tom Pfennig, John Turcotte, Ralph Hicks, Dave Nearing, Dave Tuck, *FOURTH ROW* — Erick Lenke, Mark Bohmier, Jeff Cooper (Advisor), Steve White, Steve Agnoli, Jim Bohmier, *NOT PICTURED* — Bob Allender, Jeff Gilbertson, Rod Robertson.



Officers

Dave Tuck, President
Bill Guerre, Vice President
Steve Knaus, Secretary
Tom Pfennig, Treasurer
Erick Lenke, Chaplain

THE PURPOSE OF PHI KAPPA TAU FRATERNITY IS TO DEVELOP THE SPIRIT OF ENDURING BROTHERHOOD, TO ENCOURAGE PARTICIPATION IN ALL COLLEGE EDUCATIONAL, SOCIAL, AND ATHLETIC ACTIVITIES, AND TO STRENGTHEN THE BOND OF UNION BETWEEN THE STUDENTS AND THEIR ALMA MATER. Pictured are just some of their community projects, and social activities.

CRIMINAL JUSTICE ASSOCIATION



FRONT ROW — Russ Westman, Andy Coughlin, Sherry Israels, Bob Plominski, Andrea Stank, Myra Rudy, Mary Collins, *SECOND ROW* — Lois Olsen, Julie Britton, Carol Wickstrom, Dena Lea, Mary Drummond, Paul Williams, Mike Carroll, Al Glass, *BACK ROW* — John Phluger, Bob Deppen, Tony Dzbanski, Mitch Lenczewski, Tom Pawlowski, John Gilliken, Dave Singer.

THE PURPOSE OF THE CRIMINAL JUSTICE ASSOCIATION (SIGMA RHO EPSILON OF LAMBDA ALPHA EPSILON) IS TO PROVIDE PUBLIC EDUCATIONAL PROGRAMS, SEMINARS, AND PROMOTIONAL ACTIVITIES TO ENCOURAGE PARTICIPATION IN THE CRIMINAL JUSTICE CAREERS AVAILABLE.

First Semester Officers

Mark Petrick, President
Myra Rudy, Vice President
Mari Burzynski, Secretary
Mary Collins Ries, Treasurer
John Gilliken, Sgt. of Arms

Second Semester Officers

Myra Rudy, President
Bob Detten, Vice President
Andrea Stank, Secretary
Mari Collins Ries, Treasurer
John Gilliken, Sgt. of Arms

STUDENT EDUCATION ASSOCIATION

THE PURPOSE OF THE STUDENT EDUCATION ASSOCIATION IS TO PROVIDE OPPORTUNITIES FOR COLLEGE STUDENTS ACTIVELY ENGAGED IN PREPARATION FOR THE TEACHING PROFESSION, AND TO ACQUAINT THEM WITH EVERY ASPECT OF THE EDUCATION PROFESSION.

Board Members

Michael Duncanson
Ann Coyle
Joseph Clements
Tonee Routhier
Timothy Osborn
Marlene Bocklund
Jill Weerstra

FRONT ROW — Ann Coyle, Marlene Bocklund, Mary Metor, Timothy Osborn, *SECOND ROW* — Tim Jacobs, Michael Duncanson, Dr. David Motimer, Dorothea Barshaw, Ron Smith, Joseph Clements.



MORTAR BOARD (TELION)



FRONT ROW — Robert Hanson, Muriel White, SECOND ROW: Cheryl Chabot, Claudia Hart, Barbara Bauml, THIRD ROW — Julie Harris, Kirk Swarbrick, Alvin Kauffman, Paul Hartleber.

THE GOALS OF MORTAR BOARD (TELION) ARE TO CONTRIBUTE TO THE SELF-AWARENESS OF ITS MEMBERS, TO PROMOTE EQUAL OPPORTUNITIES AMONG ALL PEOPLES, TO EMPHASIZE THE ADVANCEMENT OF THE STATUS OF WOMEN, TO SUPPORT THE IDEALS OF THE UNIVERSITY, TO ADVANCE A SPIRIT OF SCHOLARSHIP, TO RECOGNIZE AND ENCOURAGE LEADERSHIP, TO PROVIDE SERVICE, AND TO ESTABLISH THE OPPORTUNITY FOR A MEANINGFUL EXCHANGE OF IDEAS AS INDIVIDUALS AND AS A GROUP.

Officers

Kristine Whitman, President
 Kirk Swarbrick, Vice President
 Alvin Kauffman, Treasurer
 Julie Harris, Secretary

THETA CHI FRATERNITY



FRONT ROW — John Nolan, Joe Frick, Kevin Hogan, Steve Lowney, SECOND ROW — Dave Bowen, Brian Reid, Jim Crosse, Greg Zyburt, John Sassin, BACK ROW — Steve Meddaugh, Rob Ferguson, John Cox, Daryl Schroeder, Dave Helstowski, Tim Sayers.

THETA CHI FRATERNITY PROPOSES TO ENCOURAGE FRIENDSHIP, FELLOWSHIP AND GOODWILL AMONG THE MEMBERS OF COLONY . . . TO FUNCTION AS A UNIT TOWARD PROMOTING THE SUCCESSFUL REALIZATION OF CLOSER RELATIONSHIPS BETWEEN THE STUDENT BODY, THE FACULTY, AND THE SURROUNDING COMMUNITY OF NMU.

First Semester Officers

John McCumber, President
 Phil McCumber, Vice President
 Steve Bussone, Secretary
 Paul Crews, Treasurer

Second Semester Officers

John Sassin, President
 Jim Cross, Vice President
 Kevin Hogan, Secretary
 Brian Reid, Treasurer



COLLEGE LIFE: It Means Finding
A Place for Yourself in One
Of the Many Groups, Organizations,
Or Clubs on Campus

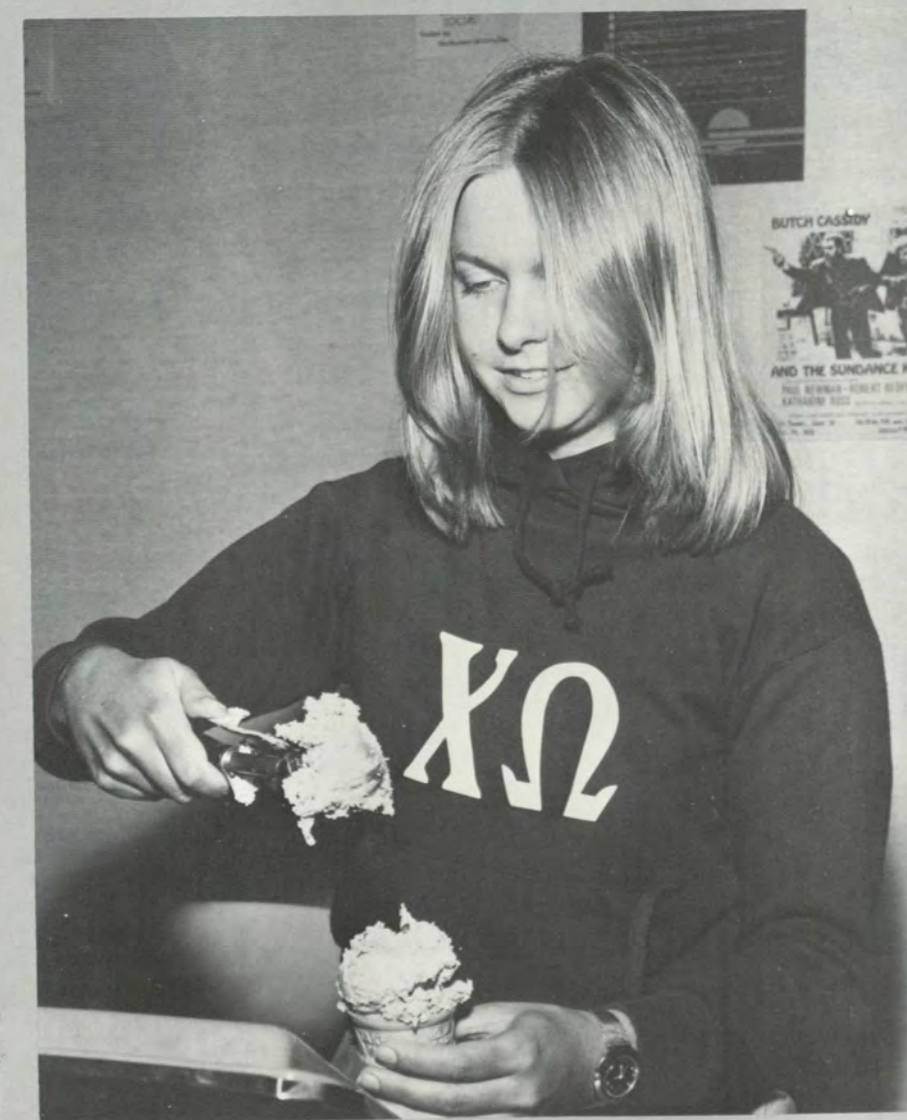
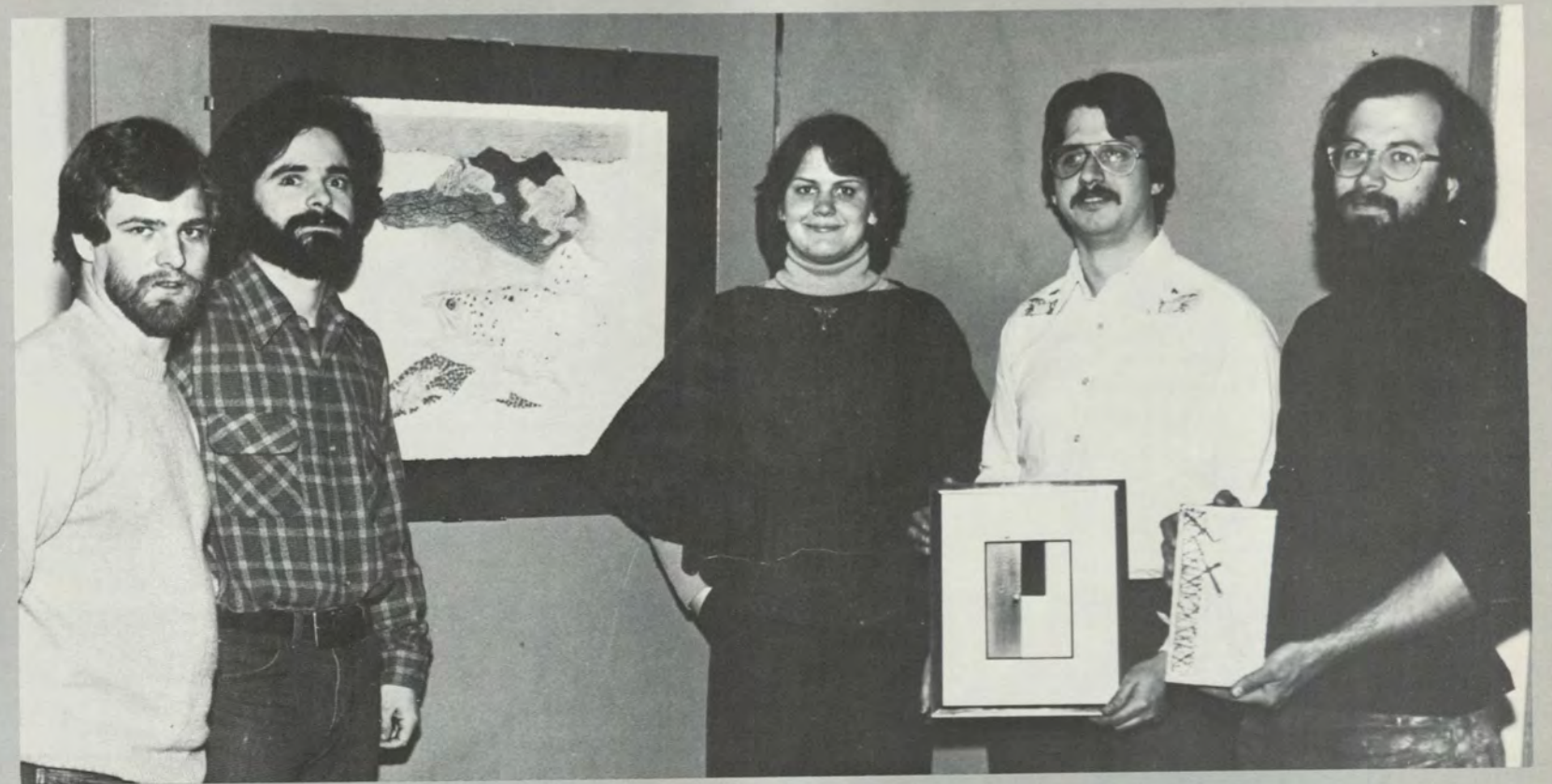

It Also Means
Finding Yourself, as
an Individual With
Individual
Achievements, Goals,
and Interests

Alpha Xi Delta

FRONT ROW — Amy Pavloski, Sally Leaver, Dianna Janicki, Joan McNeil, Cindy Siira, *SECOND ROW* — Debbie Fisher, Cheryl Niemi, Patti Crawford, Kathy Musolf, Linda Turner, *BACK ROW* — Mary Ann Zabinski, Deb Canning, Deanne Hanson, Julianne Petschke, Char Parks, Barb Helsius, Patricia E. Nowak.



American Marketing Association

(Identifications not available)

Chi Omega

FRONT ROW — Dawn Beebe, Karen Dvorak, Nancy Partyka, Jean Pietenpol, Karen Hollow, Ann Kosek, *BACK ROW* — Anne Beebe, Britta Sullivan, Sue Kwasneski, Patty Bell, Mary Newkirk, Jan Probstfeld, Laurie Bell, Marge Miller.



DELTA SIGMA THETA

FRONT ROW — Edith DiAnn Missick, *SECOND ROW* — Judith Diana Caldwell, Cecily Marelene Wilson, *BACK ROW* — Kueta Denise Chandler.



INTRAMURAL ADVISORY COUNCIL

FRONT ROW — Ann Lindholm, *SECOND ROW* — Bonnie DeMeyere, Mike Cipriano, *BACK ROW* — Steve Reed.

DELTA ZETA

FRONT ROW — Joan Ball, Terri Braman, Faye Grimsby, Sue Fradette, *SECOND ROW* — Susan Guenther, Jane Barnes, Susan VanDort, Michelle Loritz, *BACK ROW* — Marilyn S. Krizman, Betsy Brown, Laurie Lindeman, Sue McLean, Karen Aho, Susan Mabee.





Interfraternity Council

FRONT ROW — John Sassin, Ted Whittaker, Kevin Hogan, Mitch Walker, Ritchie Basala, Mark Ernst, *BACK ROW* — Dave Bowen, Joe Kulwicki, Steve Meddaugh, Dave Helstowski, Frank Peterson, John Cox, Jim Denys.

Office Education Association



FRONT ROW — Dr. Rosemary DeLoach — Advisor, Carol Osborn, *SECOND ROW* — Denise Stier, Jim Syrja — Pres., Renae Kargela, *BACK ROW* — Betty Geary, Sandy Horen.

Para-Professional Counselors

FRONT ROW — Mark Olszewski, C. J. Chapla, Alan Reynolds, *BACK ROW* — Dr. Elaine Hodge (Advisor), Barbara Bauml, Darlene Waati, Kim Filips.



Pan Hellenic Council



FRONT ROW — Dianna Janicki, Pam Skellenger, Judy Vandermark, Esther Serfas, *SECOND ROW* — Jean Pietenpol, Mary Ann Zabinski — Vice Pres., Susan Mabee — Pres., Sheri Kruger — Treas., Marge Miller — Sec., *BACK*

ROW — Marilyn S. Kritzman, Jane Barnes, Sheri Zimmer, Susan Guenther, Nancy Partika, Mary McCreight.



Political Science Club

FRONT ROW — David Drook, Patti Malandrone, Sue Campbell, Earl Hawn, James Porras, *BACK ROW* — Paul Strom, Perry Gaglio, Bob Kasieta, Gerard Carignan, James Ursin, Professor Fred Berry.



Sigma, Sigma, Sigma

FRONT ROW — Judy Vandermark, Sheri Kruger, Esther Serfas, *BACK ROW* — Sheri Zimmer, Mary M. McCreight.



SOMETHING DIFFERENT UNLIMITED

BACK ROW — (L to R) Bonnie Bazata, Tonee Routhier, Mike Driscoll, Sue Yahmatter, Cynthia Nyquist, Kris Whitman. *FRONT ROW* — (L to R) Carol Huntoon (Advisor), Jill DePetro, Daniel Ketelaar.



STUDENT COUNCIL FOR EXCEPTIONAL CHILDREN

FRONT ROW — Jeanne McBeth. *SECOND ROW* — John Carlson, Diane Knight. *BACK ROW* — Cathy Schmidt.



STUDENT FINANCE COMMITTEE

SEATED — (l-r) Mike Tenlen, Deb Hibbs, Dena Lea. *STANDING* — (l-r) chairman Kirk Swarbrich, Advisor Rob Bolich, and Alvin Kaufman.

Sigma Alpha Mu



FRONT ROW — Burt Hudson, John Schneider, Greg Hopkins (Advisor). *SECOND ROW* — Loren Gollhardt, Glen Joseph Kassel, James Frederick Jondrow, Thomas P. Shively.

Student Supportive Services



ARE YOU A SPECIAL STUDENT? You may be eligible to receive direct benefits from the new STUDENT SUPPORTIVE SERVICES program. If you are a disadvantaged minority student, low-income or rurally isolated student, a student lacking a good educational background, or are physically handicapped, this program is for you. Tutoring, Career Planning, Counseling and much more is available to you.

LOOKING AT NMU STUDENT LIFE

• • •

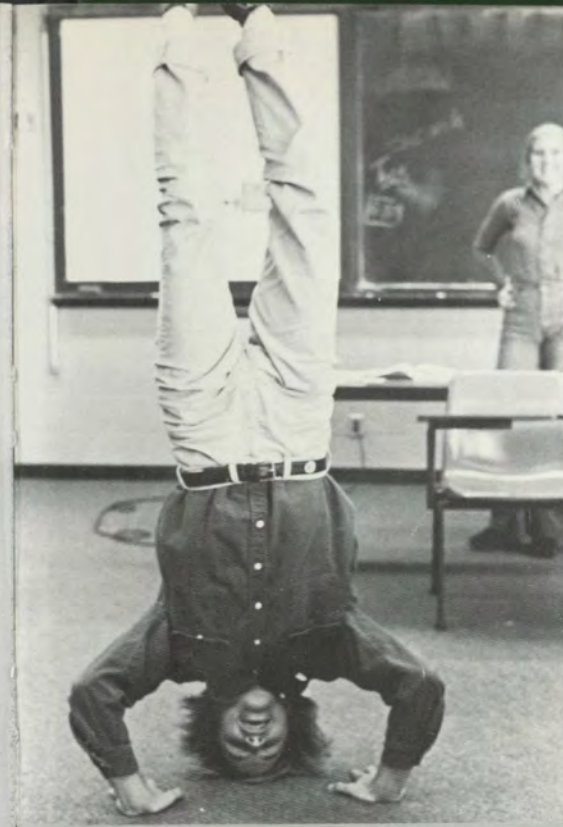

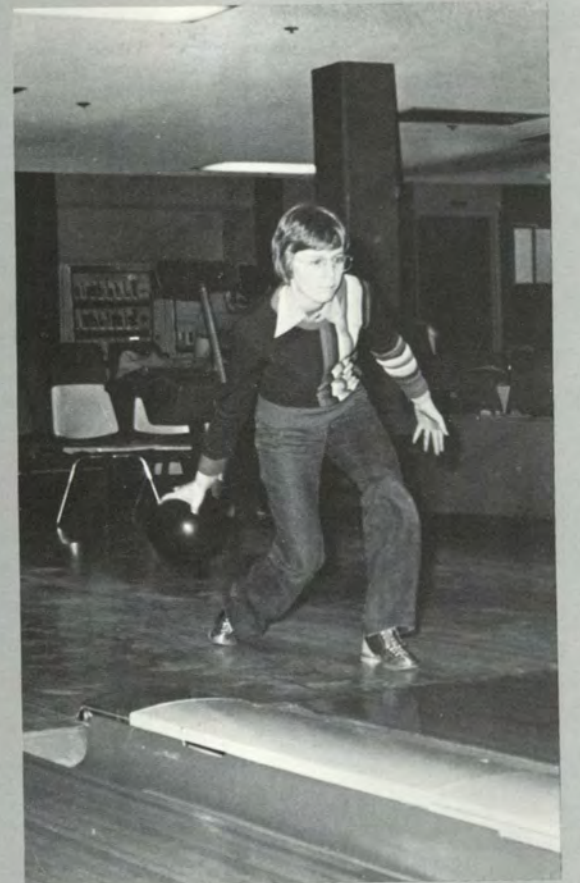
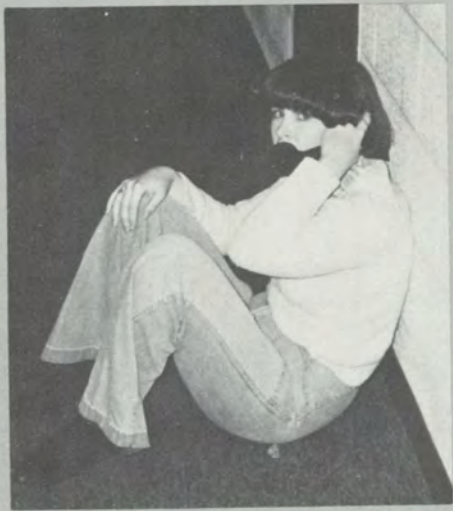

. . . AT WORK, AT PLAY, AT COLLEGE . . .



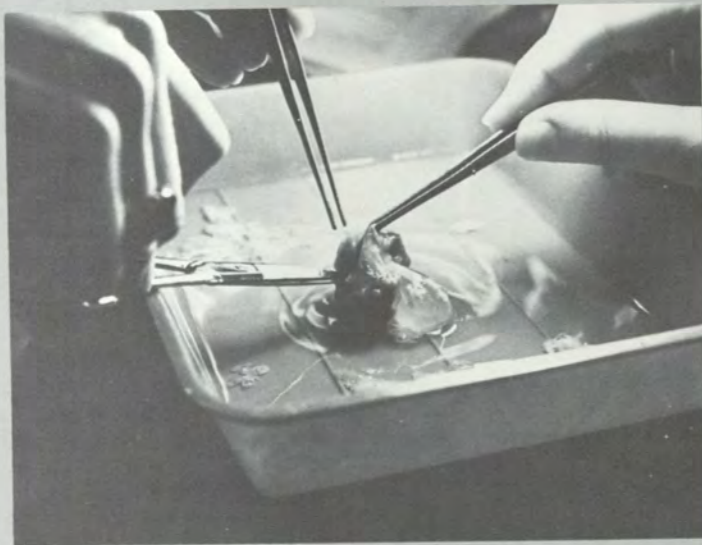

. . . LOOKING AT NMU STUDENTS!

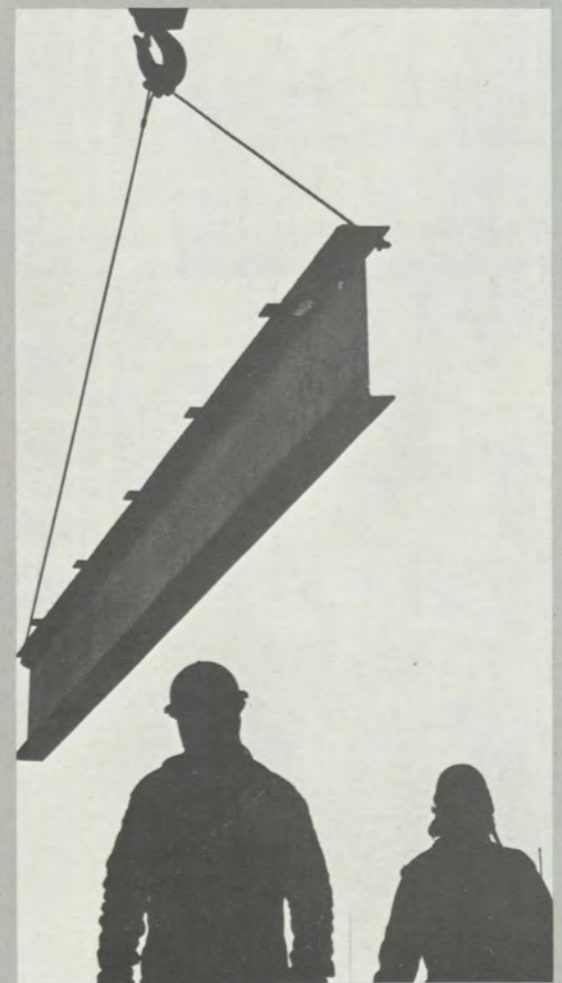

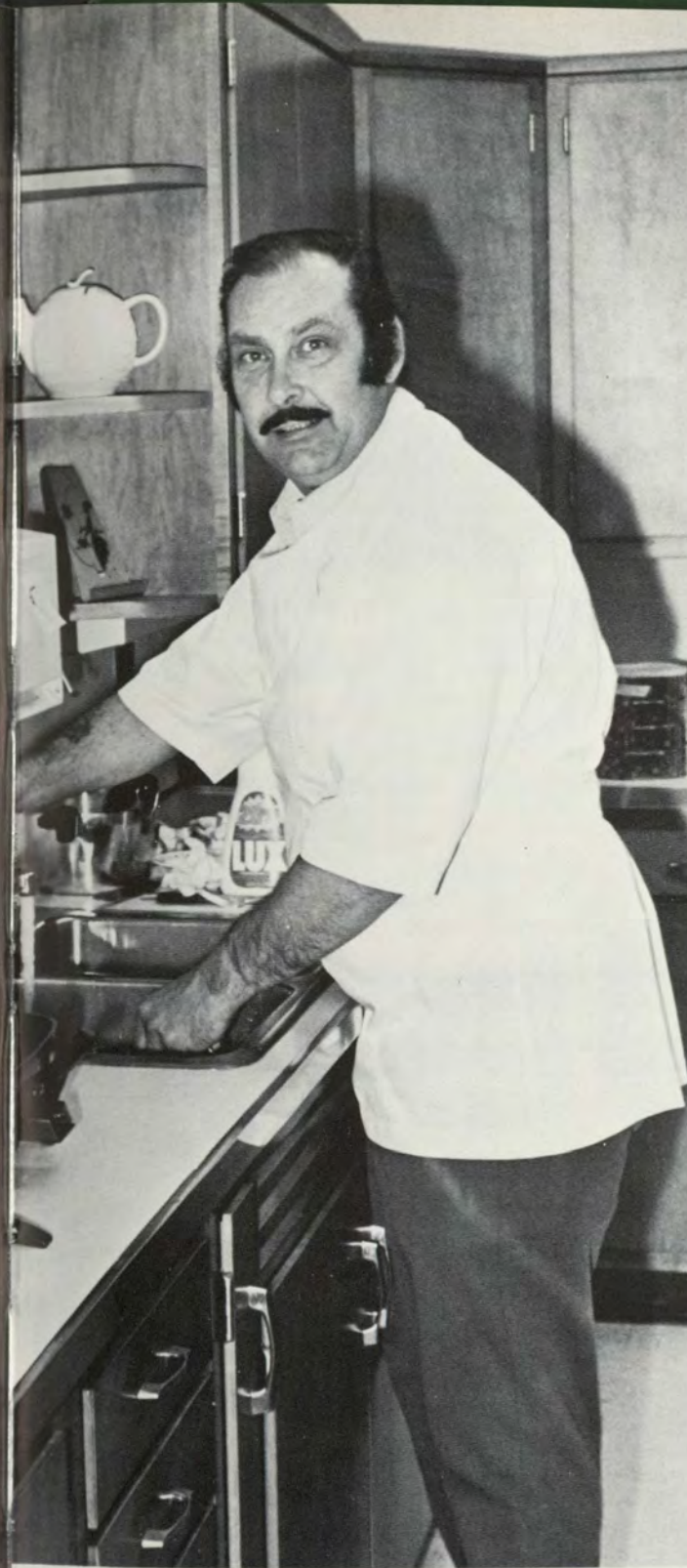

LOOKING AT NMU

ACADEMICS . . .

LOOKING AT NMU'S SCHOOL OF ARTS AND SCIENCE

ART AND DESIGN

Cinelli, Michael J. MS
 Campbell, James H. Grad. Asst.
 Cappuccio, Thomas MA
 Casimir, Daniel P. MA
 Gorski, Richard K. MS
 Hubbard, John D. MFA
 King, Thomas W. Grad. Asst.
 Knight, Catherine E. Grad. Asst.
 Kordich, Diane EDS
 Leete, William C. MFA
 Niessen, Wolfram F. MFA
 Paul, Natalie T. MFA
 Quirk, James M. MFA
 Rauch, John V. MFA
 Risak, Edward P. Grad. Asst.
 Roine, Lelia
 Staffne, Dennis MFA
 Swanberg, William D. Grad. Asst.
 Zehnder, Marvin R. MFA



BIOLOGY

Froiland, Thomas G. Ph.D.
 Bowers, Maynard C. Ph.D.
 Brown, Anne F. Grad. Asst.
 Carli, Glenn D. Grad. Asst.
 Coon, Kenneth Grad. Asst.
 Daugherty, Charles AB
 Dehring, Terrence R. BS
 Doepke, Philip A. Ph.D.
 Driver, John A. MS
 Edwards, Susan D. Grad. Asst.
 Gill, Gordon D. Ph.D.
 Greer, Joan E. Grad. Asst.
 Hoerlein, Philip C. Grad. Asst.
 Jensen, Ronald W. Grad. Asst.
 Jensen, William F. Grad. Asst.
 Jones, Steve Grad. Asst.



Donald D. Heikkinen
 Dean of School of Arts
 and Science



Michael J. Cinelli
 Art and Design



Thomas G. Froiland
 Biology

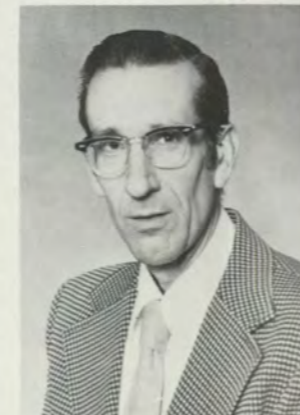

Gerald D. Jacobs
 Chemistry



BIOLOGY contd.

Kopenski, Martin L. Ph.D.
 Lunetta, Ross S. Grad. Asst.
 Macki, Victoria L. Grad. Asst.
 Merry, W. James Ph.D.
 Neudeck, Lowell Ph.D.
 Parejko, Ronald A. Ph.D.
 Pear, Jan M. BS
 Peters, Lewis E. Ph.D.
 Place, Richard MS
 Polk, Stephen R. BS
 Reynolds, Orland B. Ph.D.
 Robinson, William L. Ph.D.
 Schultz, Janet MS
 Snitgen, Donald A. Ph.D.
 Snow, Jonathan E. Grad. Asst.
 Vandenberg, Warren J. Ph.D.
 Vandewalle, Mark Grad. Asst.
 Verley, Frank A. Ph.D.
 Werner, J. Kirwin Ph.D.
 Woodward, Frank C. Grad. Asst.

CHEMISTRY

Jacobs, Gerald D. Ph.D.
 Allenstein, Richard V. EDD
 Argetsinger, Lawrence Grad. Asst.
 Barry, Roger D. Ph.D.
 Broom, Gayle B. MS
 Carlson, John P. Ph.D.
 Chen, Hwa-Fu Grad. Asst.
 Dunham, Lynn E. BS
 Frey, John E. Ph.D.
 Griffith, Gail D. Ph.D.
 Griffith, Thomas Ph.D.
 Kingston, David W. Ph.D.
 Landis, James Grad. Asst.
 Lyle, David L. MS
 Macalady, Donald L. Ph.D.
 Pavlik, Philip I. Ph.D.
 Roth, Jerome A. Ph.D.

CRIMINAL JUSTICE

Barrington, Robert W. MS
 Bottom, Norman R. Ph.D.
 Casselman, Thomas P. JD
 Davis, Frank MA
 Fauth, Kenneth G. EDD
 Haviland, James J. MA
 Sloan, William JD
 Soffredine, Ralph
 Walker, Gary L.
 Waters, William F. MSW
 Wood, Ivan L.

ECONOMICS
 Swaine, Howard R. Ph.D.
 Powers, Edward J. Ph.D.
 Aho, Arnold A. MA
 Carlson, Neil W. BA
 Holmstrom, Thomas K. Ph.D.
 May, Phillip A. Ph.D.
 Zaki, Mokhlis Y. Ph.D.

ENGLISH
 Kuhn, John F. Ph.D.
 Anderson, Gilbert A. Grad. Asst.
 Andrews, Hugh B. Ph.D.
 Andrews, Maureen Ph.D.
 Ashley, Brett E. MA
 Bays, Carol Ph.D.
 Bothwell, Catherine K. MA
 Davis, Daryl R. Ph.D.
 Foster, Leslie D. Ph.D.
 Goldsmith, David H. Ph.D.
 Goldsmith, Vicki L. BS
 Heldreth, Leonard G. Ph.D.
 Heldreth, Lillian MA
 Hilton, Earl R. Ph.D.
 Hilton, Miriam A. MA
 Hintz, James R. Grad. Asst.
 Houghton, Katherine Grad. Asst.
 Houston, Howard R. Ph.D.
 Hruska, Thomas J. Ph.D.
 Hyslop, Thomas A. MA
 Jones, James H. Ph.D.
 Jones, Rowena R. Ph.D.
 Kingsbury, Stewart A. Ph.D.
 Legler, Philip F. MFA
 Lehmberg, Paul S. Ph.D.
 Livingston, James L. Ph.D.
 Palumbo, Donald Ph.D.
 Pavlik, Katherine B. DA
 Pennell, Arthur E. Ph.D.

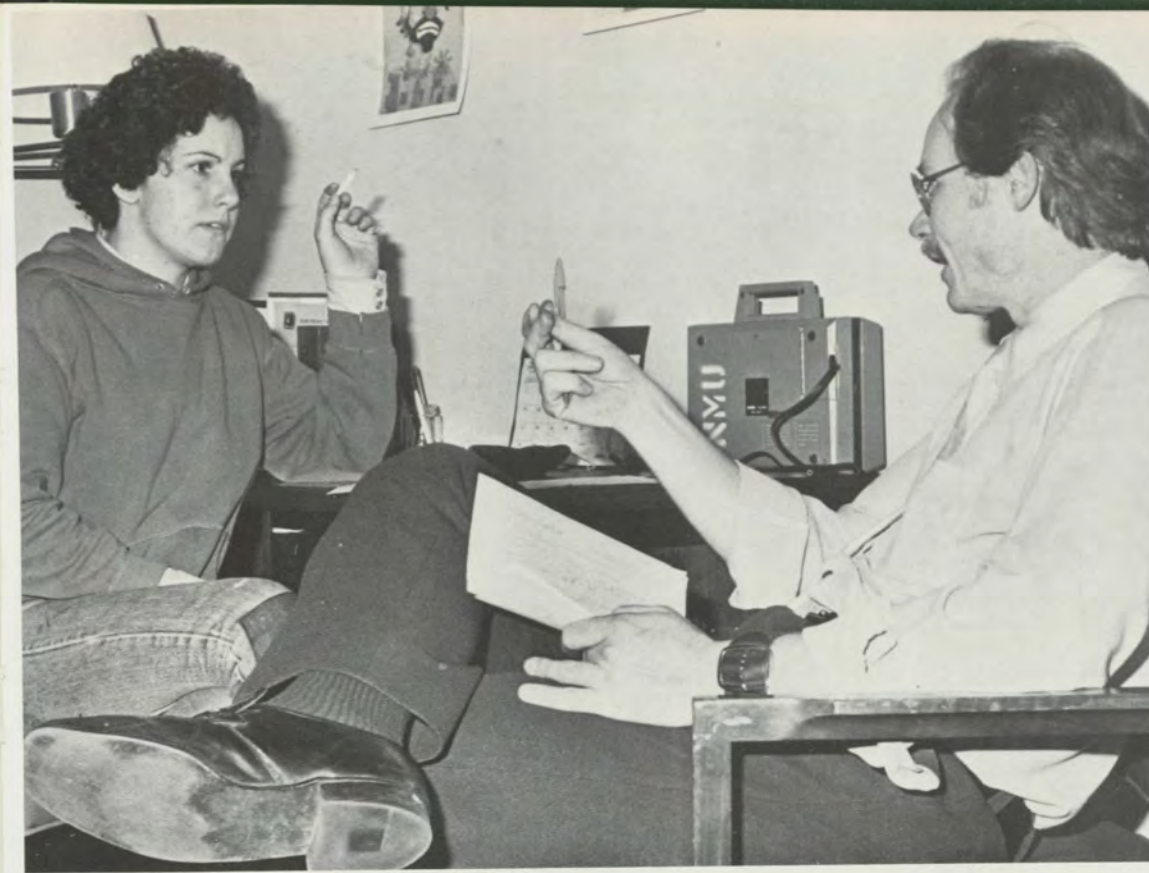

ENGLISH cont.
 Rose, Alan Ph.D.
 Rose, Toby Ph.D.
 Schwedler, George Grad. Asst.
 Shaver, Sally MA
 Simandl, Timothy H. Grad. Asst.
 Smith, Mark E. DA
 Snider, Karen J. Grad. Asst.
 Soltwisch, Kathleen MA
 Somers, James E. Grad. Asst.
 Thundy, Zacharias P. Ph.D.
 Vandezande, John M. MA
 Vinocur, Doris MA
 Vinocur, Jacob Ph.D.
 Waite, Gerald Ph.D.
 Watanen, John Jr. MSE
 Wester, Robert E. MA

FOREIGN LANGUAGES
 Prusok, Rudi A. Ph.D.
 Donckers, Judy L. MA
 Graves, Rolande J. MA
 Hoff, Peter MA
 Javor, George Ph.D.
 Kreitz, Helmut Ph.D.

HISTORY
 Knight, Barry L. Ph.D.
 Barnwell, Stephen B. Ph.D.
 Berens, John F. Ph.D.
 Greising, Jack H. Ph.D.
 Jones, Gene D. L. Ph.D.
 Magnaghi, Russell M. Ph.D.
 Maier, Clifford F. Ph.D.
 McClellan, Robert F. Ph.D.
 Roebke-Berens, Ruth D. Ph.D.
 Saari, Jon L. Ph.D.
 Schellhase, Kenneth C. Ph.D.
 Stenkamp, Frederick H. Ph.D.

MATHEMATICS
 Mutch, William S. EDD
 Andreassian, Agnes Ph.D.
 Babcock, William W. Ph.D.
 Ealy, Clifton E. Jr. Ph.D.
 Eisenberg, Theodore A. Ph.D.
 Fernandez, James W. Ph.D.
 Gallagher, Kevin MS
 Ito, Teisuke Ph.D.
 Jansen, Jane A. MA
 Joy, Kenneth I. Ph.D.
 Kiltinen, John O. Ph.D.
 Knauss, Thomas L. Ph.D.



Robert W. Barrington
Criminal Justice



John F. Kuhn
English



Rudi A. Prusok
Foreign Language



Jarl Roine
Geog., Earth Sci.,
Conserv.

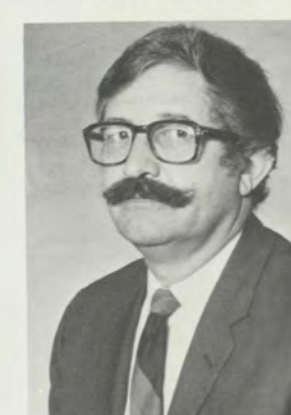

Howard R. Swaine
Economics



Barry L. Knight
History



William S. Mutch
Mathematics

MATHEMATICS cont.
 Kulisheck, Meredith A. MS
 Lindstrom, R. Raymond Ph.D.
 Matsumoto, Allen Ph.D.
 McGinty, Robert L. Ph.D.
 McNeill, Robert B. Ph.D.
 Meyerson, Lawrence N. EDD
 Myers, Robert H. EDD
 Ozaki, Isao MS
 Peterson, Barry C. MS

MILITARY SCIENCE
 Allen, Lt. Col. Frank MA
 Martin, Capt. Terry BA
 Marx, Capt. Lowell BA
 Nelson, Maj. Phillip MA
 Thompson, Capt. Thomas MA
 Peterson, Cheryl Ph.D.
 Seethoff, Terrance L. Ph.D.
 Smetana, Sandra BA
 Stortz, Clarence B. EDD
 VanBeynen, John G. MED
 Vehmanen, Lasse H. Ph.D.

MUSIC
 Wright, Harold E. EDD
 Amman, Douglas D. DMA
 Attaway, Karen M. Grad. Asst.
 Broderson, James Grad. Asst.
 Bush, Stephen M. Grad. Asst.
 Danziger, Robert MS
 Day, Lynne E. MM
 Errante, Carl S. MM
 Gemberling, John F. Grad. Asst.
 Graves, C. Douglas Ph.D.
 Grush, Terry L. MM
 Haynes, Margaret S. DME
 Iacono, Elizabeth Grad. Asst.
 Matthews, Ruth C. MA
 Michaelson, Jerrold MED
 Nygren, Dennis Q. MM
 Orr, Robert MS
 Richtmeyer, Lorin C. Ph.D.
 Shulze, Barbara MM
 Simec, Cindy Grad. Asst.
 Slawson, John G. Grad. Asst.
 Stephenson, Robert A. Ph.D.
 Tate, Elda A. DMA
 Terri, Ingrid Grad. Asst.
 Whitfield, George P. DMA
 Woolsey, David A. Grad. Asst.
 Zellmer, Peter MM



Lt. Col. Frank C. Allen
Military Science



Harold E. Wright
Music



Eugene A. Whitehouse
Philosophy

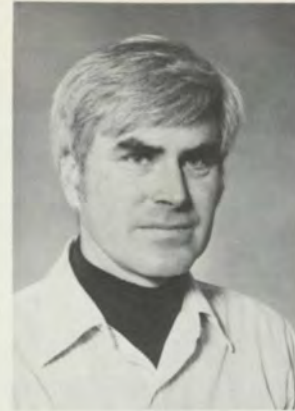

William W. Ralph
Physics



Robert J. Kulisheck
Political Science



Cornell R. DeJong



PHILOSOPHY
 Cooke, Robert A. Ph.D.
 Cooper, David E. Ph.D.
 Dreisbach, Donald F. Ph.D.
 Greene, James P. Ph.D.

PHYSICS
 Ralph, William W. MS
 Finck, Joseph E. BS
 Fowler, Duane K. MS
 Smith, Temple F. Ph.D.
 Spero, Alan Ph.D.
 Trentelman, George F. Ph.D.

POLITICAL SCIENCE
 Kulisheck, Robert J. Ph.D.
 Ashby, John B. Ph.D.
 Berry, Fred P. MA
 Carlson, David L. Ph.D.
 Georgevich, Miodrag J. Ph.D.
 Greifer, Elisha Ph.D.
 MacIntosh, Neil B. MA
 Shumar, Peter LL.B.

SPEECH
 Rapport, James L. Ph.D.
 Allbritten, Robert G. Ph.D.
 Buccalo, William Ph.D.
 Dornquist, Robert H. MA
 File, William MFA
 Guion, Pamela S. BAC
 Hall, Mary E. Ph.D.
 Kiesby, Suzanne B. Ph.D.

SOCIOLOGY
 DeJong, Cornell R. MSW
 Ballentine, Donald P. MSW
 Buckmaster, Marla M. MA
 Gross, George R. Ph.D.
 Hogan, Everett MSW
 Kelley, Kenneth W. MSW
 Larson, Susan J. MSW
 Loukinen, Michael M. Ph.D.
 Meyerson, Elaine K. MSW
 Monette, Duane R. Ph.D.
 Spady, Dale R. Ph.D.
 Sullivan, Thomas J. Ph.D.
 Thompson, Kenrick S. Ph.D.
 Unpingo, Annie B. MSW
 Vajda, Emil H. Ph.D.
 Wright, Richard D. MA
 Zimmerman, Lorraine Ph.D.

LOOKING AT NMU'S SCHOOL OF BUSINESS AND MANAGEMENT



Dr. Robert N. Hanson
Dean
School of Business and
Management

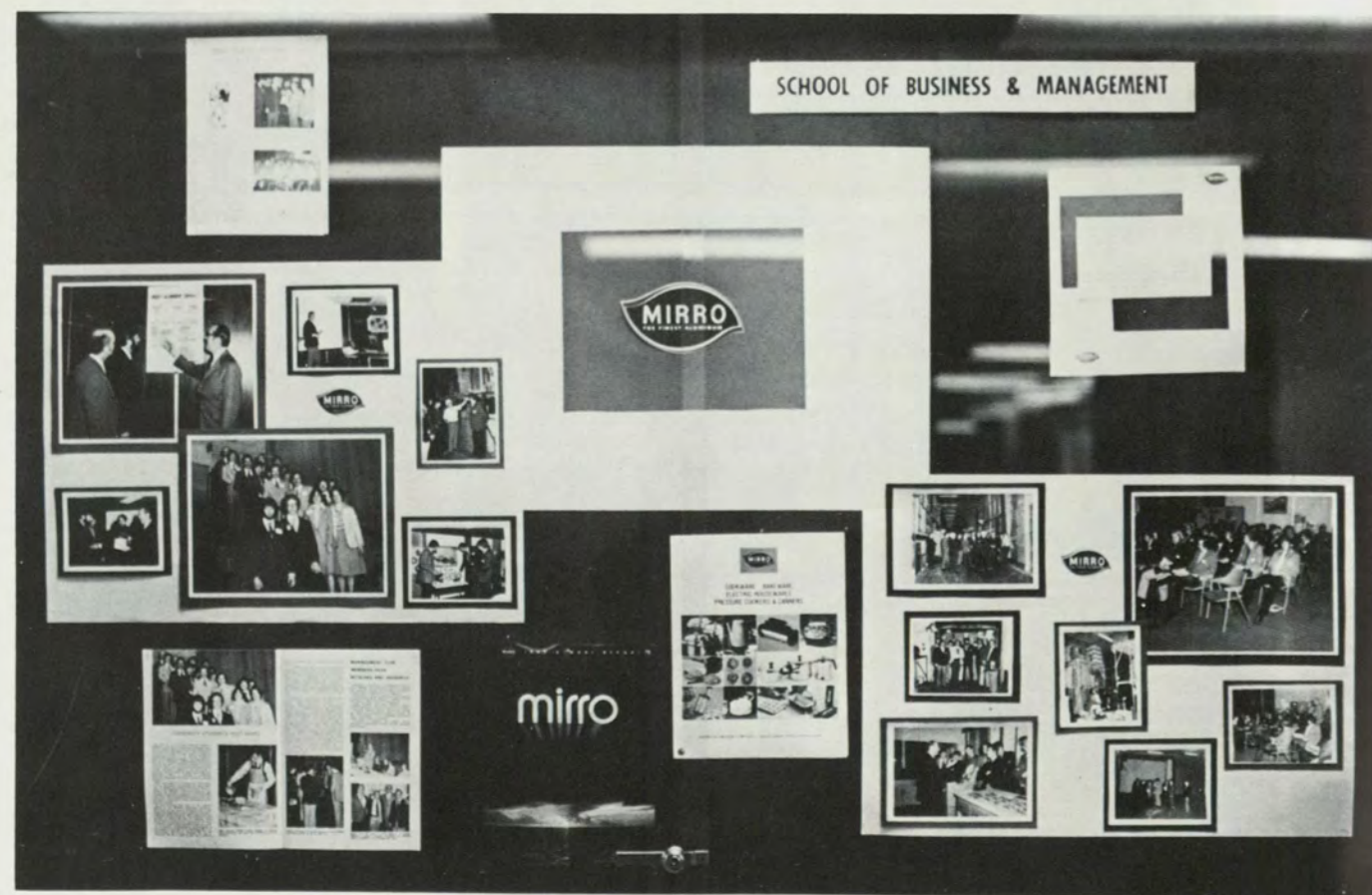
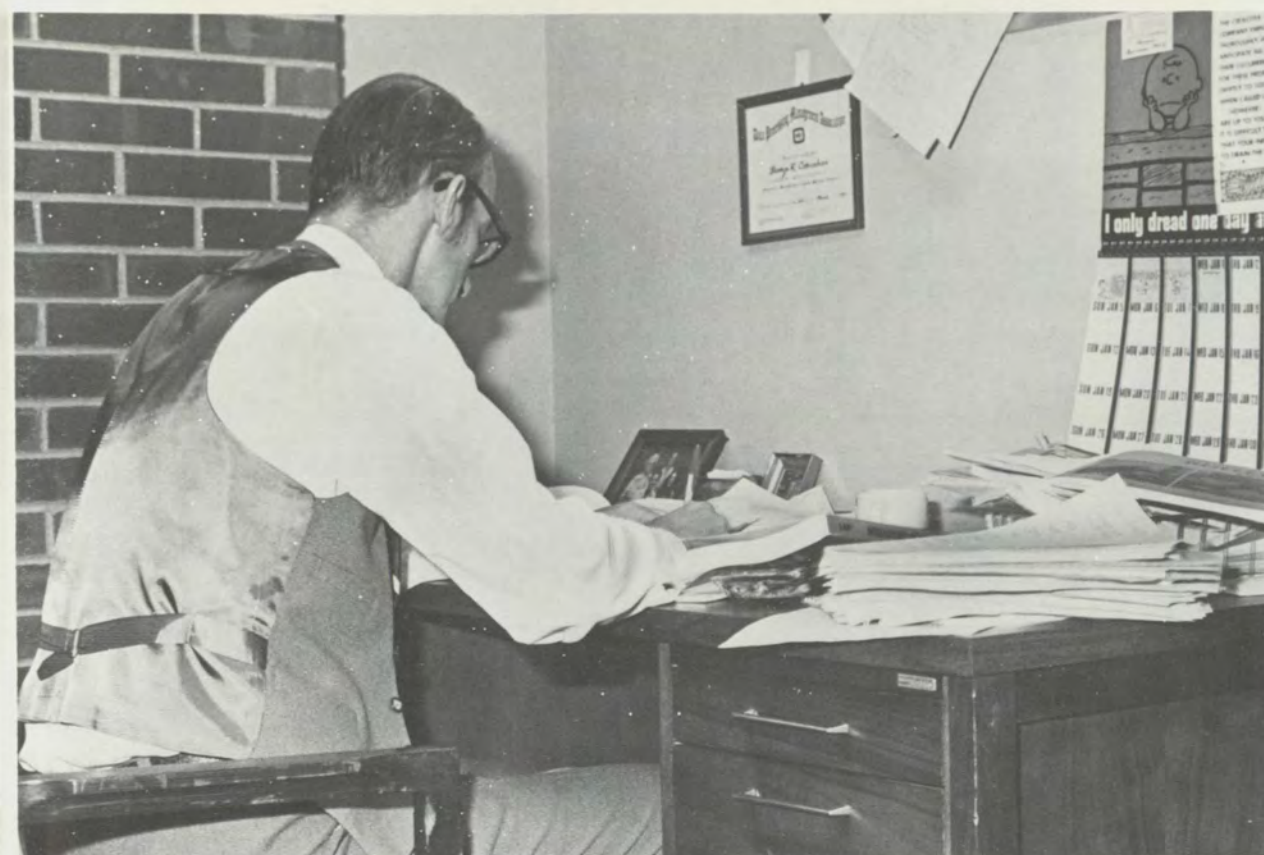



Frank P. Kerwin
Accounting and Finance

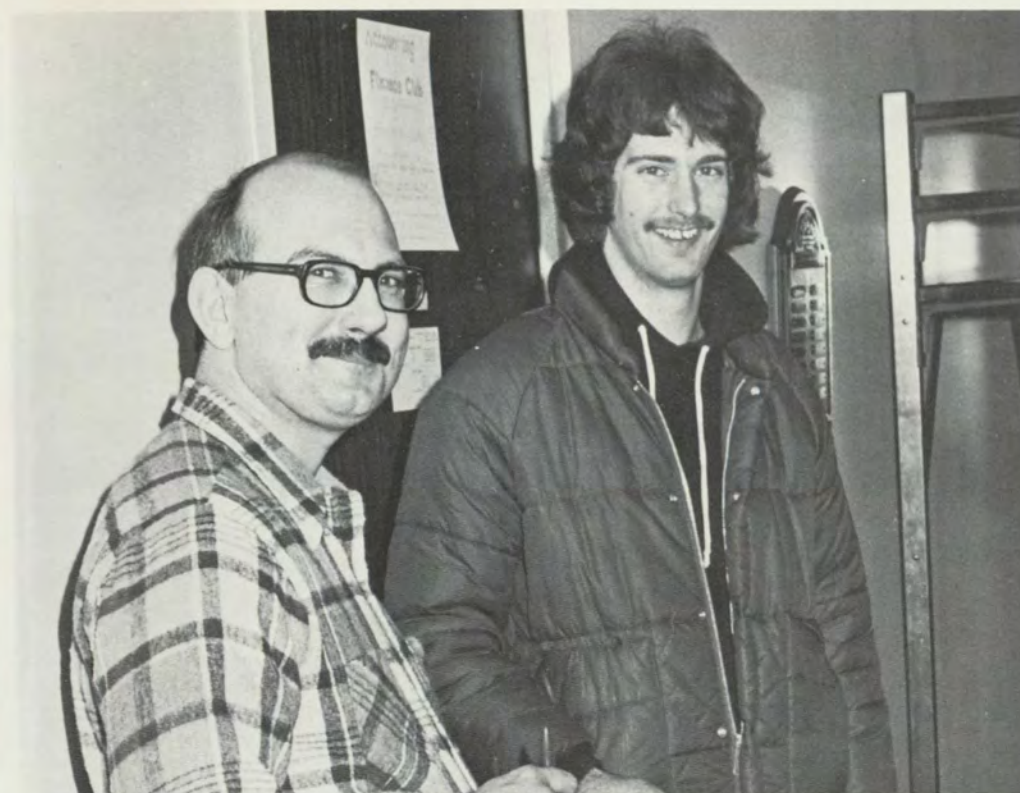

Brian G. Gnauck
Management and
Marketing

ACCOUNTING AND FINANCE

Kerwin, Frank P.	MBA
Beil, Frank J.	MS
Brin, Clifford F.	DBA
Buhl, Carol E.	MA
Consler, John	BA
Elmore, Robert C.	MS
Fleming, Robert J.	MBA
Foulks, Steven	MBA
Jankowski, Joel R.	MBA
Johnson, Robert V.	MA
Kruse, Judy	Grad. Asst.
Margrif, Frederick D.	Ph.D.
Wise, Grace M.	Grad. Asst.



MANAGEMENT AND MARKETING

Gnauck, Brian G.	Ph.D.
Bellur, Venkatakrishna	Ph.D.
Bharath, Ramachandran	Ph.D.
Camerius, James W.	MS
Carnahan, George R.	Ph.D.
Dedee, Kim	MBA
Dorf, Harold M.	MBA
Francis, Scott R.	Grad. Asst.
Keefe, Ronald	BA
Kronk, Thomas	BA
Ludlow, John D.	Ph.D.
Martin, Willard	BS
Miller, Robert J.	Ph.D.
Schlientz, Donald	MA
Sjoberg, Craig A.	Grad. Asst.
Smith, William R.	BA
Swanson, Keith	BA
Wonderly, William F.	MS



Dorothy Sue Rigby
Office Admin. and
Business Educ.

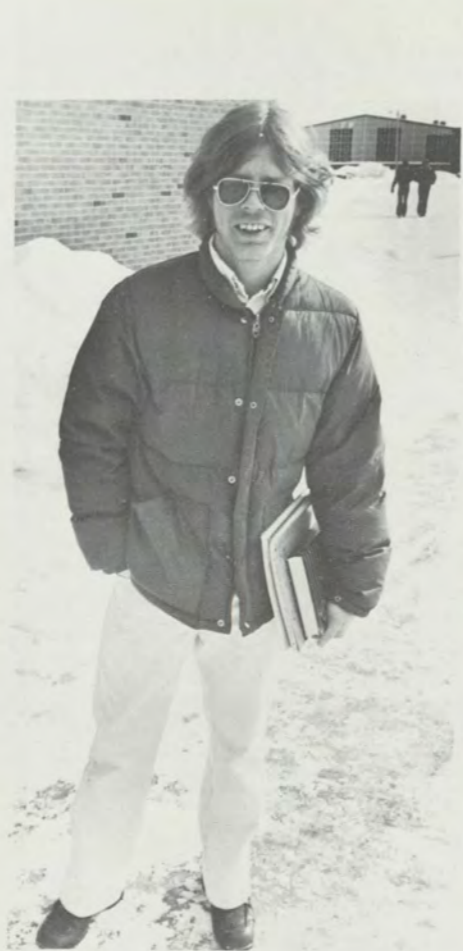

OFFICE ADM. AND BUSINESS ED.

- | | |
|----------------------|-------------|
| Rigby, Dorothy S. | EDD |
| Aird, Donald W. | Grad. Asst. |
| Alperovitz, Mary R. | BA |
| Buchl, Thomas V. | EDD |
| Curtis, Joanne H. | BA |
| DeGill, J. Elvira | Grad. Asst. |
| Deloach, Rosemary L. | Ph.D. |
| Forsberg, Nancy M. | Grad. Asst. |
| Godell, James L. | Ph.D. |
| Johnson, Carol A. | MA |
| Mansfield, Roma J. | Ph.D. |
| Moore, Norman P. | BA |
| Panian, Robert C. | Ph.D. |
| Schatz, Anne E. | MS |
| Sormunen, Carolee G. | MA |

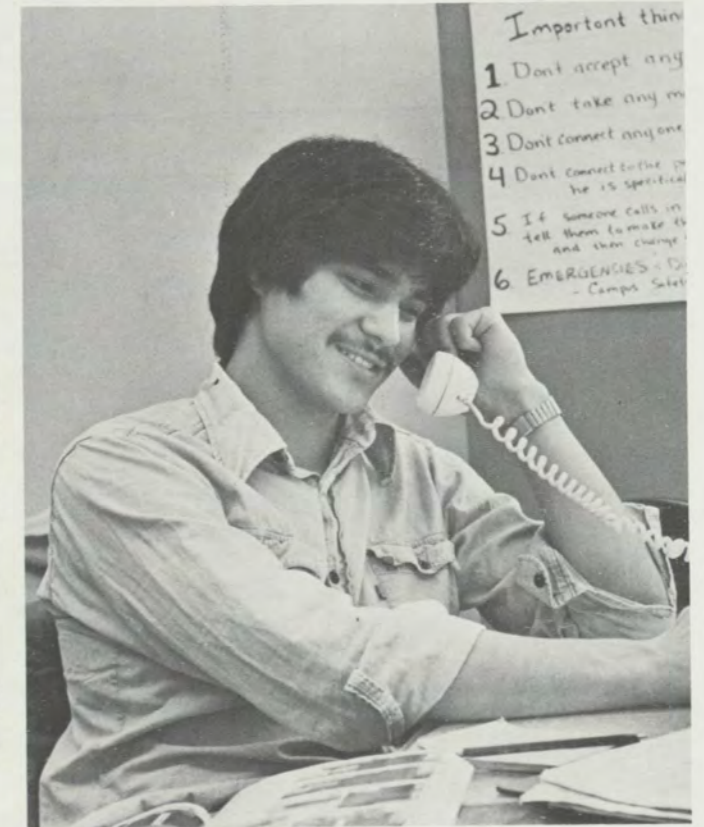

Important things

- 1 Don't accept any
- 2 Don't take any m
- 3 Don't connect anyone
- 4 Don't connect to the p
he is specific
- 5 If someone calls in
tell them to make it
and then change
- 6 EMERGENCIES - 911
- Campus Safety

LOOKING AT NMU'S SCHOOL OF NURSING



Margaret A. Rettig
Dean, School of Nursing
and
Allied Health Science

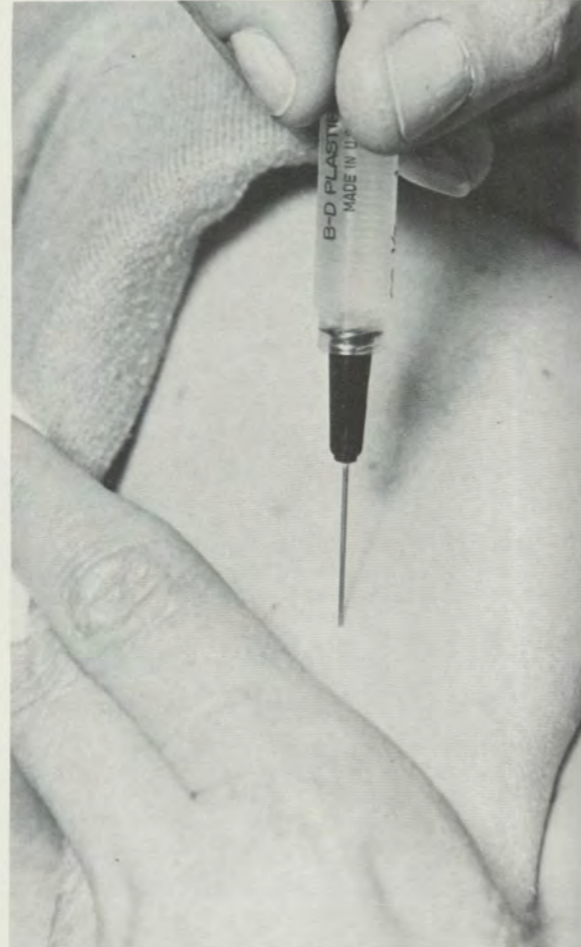

NURSING, PRACTICAL
Gregory, Marilyn J. RN
Sundberg, Mary C. MSN
Vidlund, Marjorie C. MA
Wollum, Marion E. BSN
Yuhas, Irene L. BSN

ALLIED HEALTH
Contois, Lucille A. MA
Price, Wayne R. MA

NURSING

Crouch, Phoebe A.	MS
Anderson, Mary L.	MSN
Auguston, Lois B.	BS
Beauchamp, Joyce E.	BS
Binkley, Diane J.	MSN
Brunswick, Barbara S.	BSN
Caldwell, Ann	BSN
Casey, Eunice	MSN
Cassidy, James K.	BSN
Curry, Anna	MSN
Doubledee, Sara L.	MSN
Ervast, Lulu M.	MSN
Guertin, Shirley M.	MSN
Hamilton, Elizabeth W.	MSN
Hill, Betty J.	MSN
Hill, Jean A.	MN
Janzen, Sharon A.	MSN
Kessel, Mae Belle	MSN
Loukinen, Karin L.	BSN
Magnaghi, Caryl L.	MSN
Mahoney, Ellen M.	MS
Nicholls, Daniel J.	MED
Perlberg, Barbara L.	MA
Powers, Mary E.	MSN
Sivola, Elizabeth	BSN
Snitgen, Mary	BSN
Vandeberg, Mary L.	MSN
Wallace, Mary A.	BSN
Wilkinson, Mary J.	MS

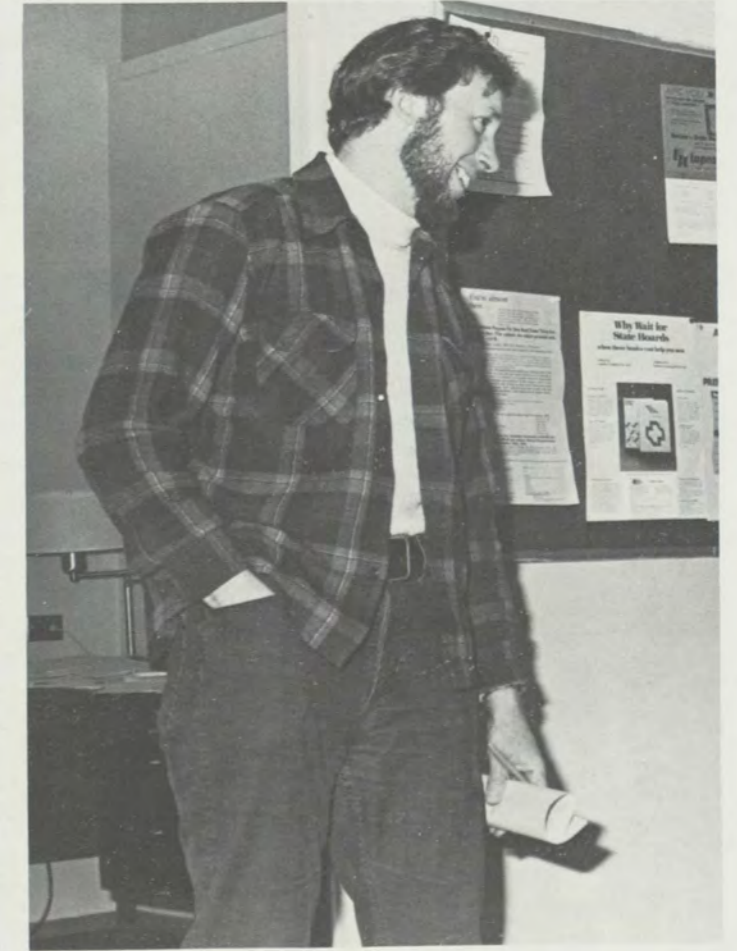
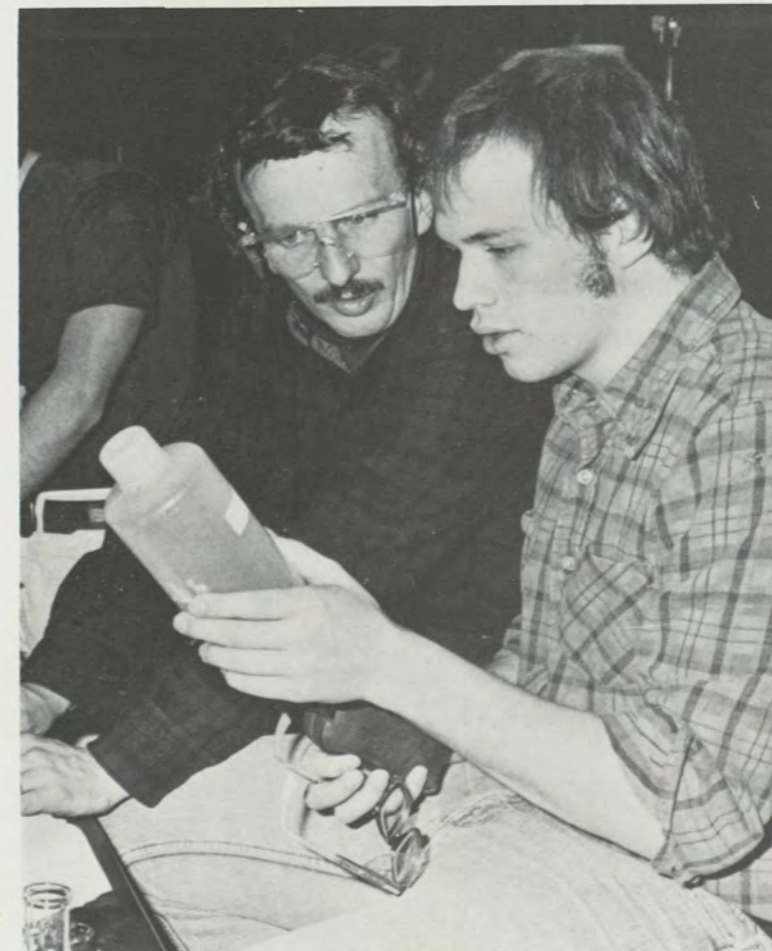

James M. Davis
Commun. Disorders



COMMUNICATION DISORDERS

- | | |
|---------------------|-------------|
| Davis, James M. | Ph.D. |
| Briggs, Sandra L. | Ph.D. |
| Clawson, Kay | MA |
| Davis, Russell E. | MS |
| Emerick, Lon L. | Ph.D. |
| Gans, Richard | MS |
| Gilmore, Gwen L. | Grad. Asst. |
| Hamre, Curtis E. | Ph.D. |
| Hufana, Melinda S. | Grad. Asst. |
| Moss, Catherine A. | Grad. Asst. |
| Pattison, Farral G. | Grad. Asst. |
| Roeser, Joan E. | Grad. Asst. |
| Smith, Peter B. Jr. | Ph.D. |



LOOKING AT NMU'S SCHOOL OF EDUCATION



Wilbert A. Berg
Dean
School of Education



EDUCATION

Hendricks, James D.	Ph.D.
Anderson, Margaret D.	Grad. Asst.
Badaczewski, Dennis S.	EDD
Bush, Ruth S.	MAT
Carter, Robert E.	EDD
Farley, William O.	MA
Gates, Linda K.	Grad. Asst.
Grabowski, Susan C.	Grad. Asst.
Helfinstine, George F.	MA
Jakubielski, Lorraine I.	Ph.D.
Kinnunen, Sylvia H.	Ph.D.
Kloster, Alexander J.	Ph.D.
Kniivila, Louisa A.	Grad. Asst.
McKee, Marjorie B.	EDD
Melton, Joseph	EDD
Mortimer, David	EDD
Mourand, Don L.	MS
Peterson, Gordon C.	Ph.D.



EDUCATION

Pfeifle, Henry H.	Ph.D.
Ruman, Edward L.	EDD
Scott, Mary E.	MA
Steinke, Paul J.	Grad. Asst.
Thorson, Norman	Ph.D.
Truex, M. Harold	Ph.D.
Wahla, James C.	Ph.D.
Zick, Bonnie J.	Grad. Asst.

HEALTH PHY. EDUC. AND RECR.

Attard, Lynn M.	Grad. Asst.
Bransfield, John E.	Grad. Asst.
Brown, Glenn C.	MA
Bucknam, Christopher E.	Grad. Asst.
Burke, David F.	MA
Duroe, Michael E.	Grad. Asst.
Eigenmann, Paul	Grad. Asst.
Flynn, Daniel T.	Grad. Asst.
Gapinski, Philip	MA
Hamernick, Allan	Grad. Asst.
Hobart, Tom W.	Grad. Asst.
Hockey, Robert V.	EDD
Johnson, Joyce B.	Grad. Asst.
Kazimir, Debra A.	Grad. Asst.

HEALTH, PHY. EDUC. AND RECR. cont.

- | | |
|-----------------------|-------------|
| Kinnear, Jean L. | MS |
| Koehler, Karen M. | Grad. Asst. |
| Kunkel, Karen S. | MA |
| Meier, Lowell E. | MS |
| Nelson, Jonathan E. | Ph.D. |
| Oja, Daniel A. | Grad. Asst. |
| Parshall, Delphine M. | MA |
| Parsons, June | MA |
| Phelps, Dale E. | PED |
| Remeikis, Karen A. | Grad. Asst. |
| Repaal, Rodney B. | Grad. Asst. |
| Robertson, Roderic J. | BS |
| Salatino, William | BA |
| Shoman, Alice M. | Ph.D. |
| Slade, Florence M. | MS |
| Taggart, William R. | Ph.D. |
| Trost, Donald R. | MA |
| Verley, Roberta C. | MA |
| Wallace, Harvey A. | Ph.D. |
| Watts, Phillip | MA |
| Wellham, Ann M. | Grad. Asst. |
| Whitehead, Linda M. | Grad. Asst. |



James D. Hendricks
Education



M. Cameron Howes
Health, Physical Ed.
and Recreation

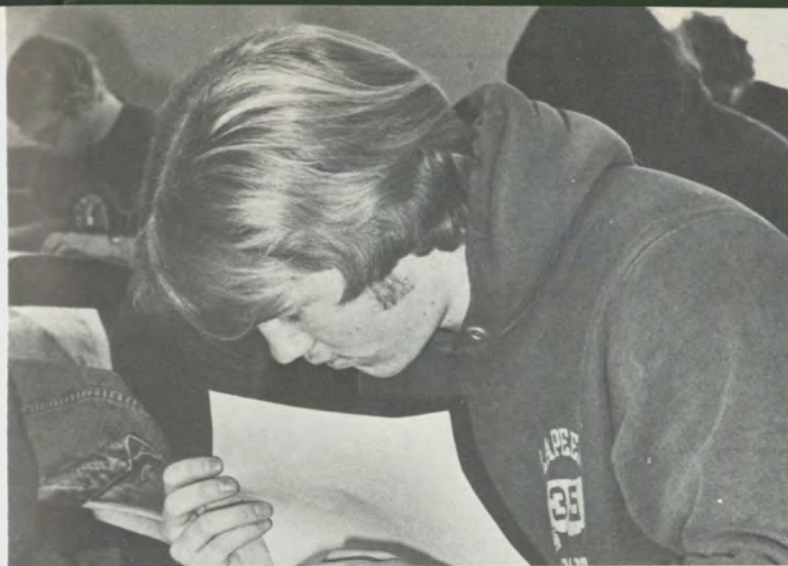
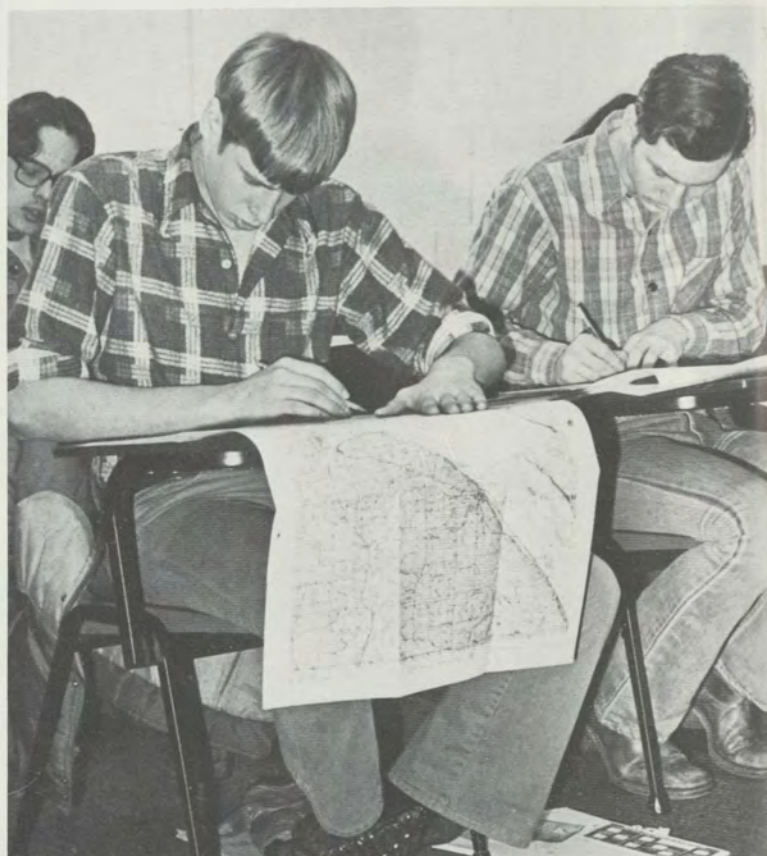

HOME ECONOMICS

- | | |
|-------------------------|-----|
| Mowafy, Mohey A. | PhD |
| Carpenter, Stefania I | MA |
| Grundstrom, Virginia A. | PhD |
| Lott, Isabelle M. | MA |
| Martin, Kristine A. | MA |
| Mattson, Joan | MA |
| Sivertson, Sharlene E. | MS |
| Taylor, Rebecca | MS |

LIBRARY

- | | |
|-----------------------|-----|
| Walkonen, Helvi | MLS |
| Bovee, Dena K. | MLS |
| Corey, Pamela A. | MLS |
| Drabenstott, Jon | MLS |
| Henderson, Roberta M. | MLS |
| Metz, Ray E. | MLS |
| Peters, Stephen H. | MLS |



LIBRARY

Stillwater, Susan I. MLS

INDUSTRY & TECHNOLOGY

Kaumeheiwa, Alson I. PhD
 Baker, George L. EDD
 Barresi, David P. Grad. Asst.
 Billings, Joseph B. MA
 Bolio, Lawrence H. Grad. Asst.
 Cauley, Michael J. EDD
 Foster, Kenneth D. Grad. Asst.
 Harris, Gerald A. MA
 Hicks, Carol E. EDD
 Ingison, Robert BS
 Kutnieski, Edward R. BS
 Mattson, Paul E. MA
 Meravi, Thomas J. EDS
 Moore, Cairl E. EDD
 Ouelette, Forest J. Grad. Asst.
 Pierson, Thomas MA
 Rigby, William H. EDD



Helvi E. Walkonen
Head Librarian



Mohey A. Mowafy
Home Economics



PSYCHOLOGY
 Duerfeldt, Pryse H. PhD
 Barton, Edward J. PhD
 Burns, Sheila Lynne ABD
 Freeborn, Virginia Grad. Asst.
 Hamm, Connie L. PhD
 Hamm, Harlyn D. PhD
 Leith, Charles R. PhD
 Platt, Steve A. PhD
 Renfrew, John W. PhD
 Roy, Michael A. PhD
 Rutherford, Jean M. EDD
 West, Joel D. PhD
 Zindren, Paula Grad. Asst.



Alson I. Kaumeheiwa
Industrial Tech.



Pryse H. Duerfeldt
Psychology



Roy E. Heath
Dean
School of Grad. Studies



VOCATIONAL EDUCATION — SKILLS CENTER

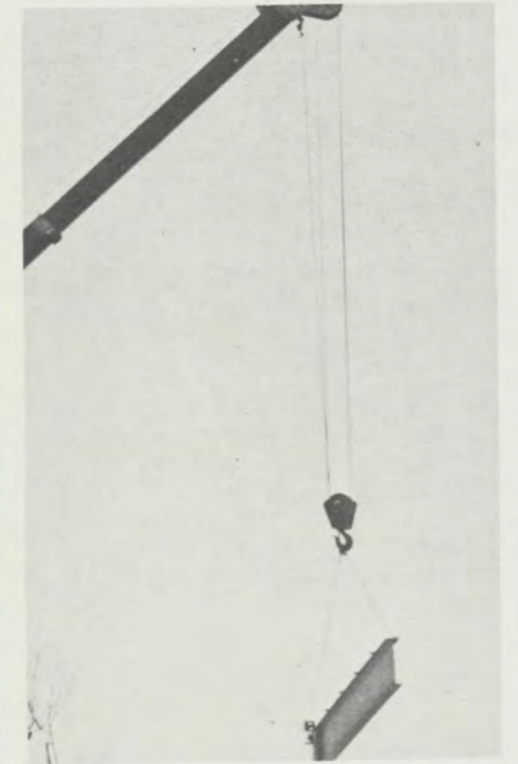
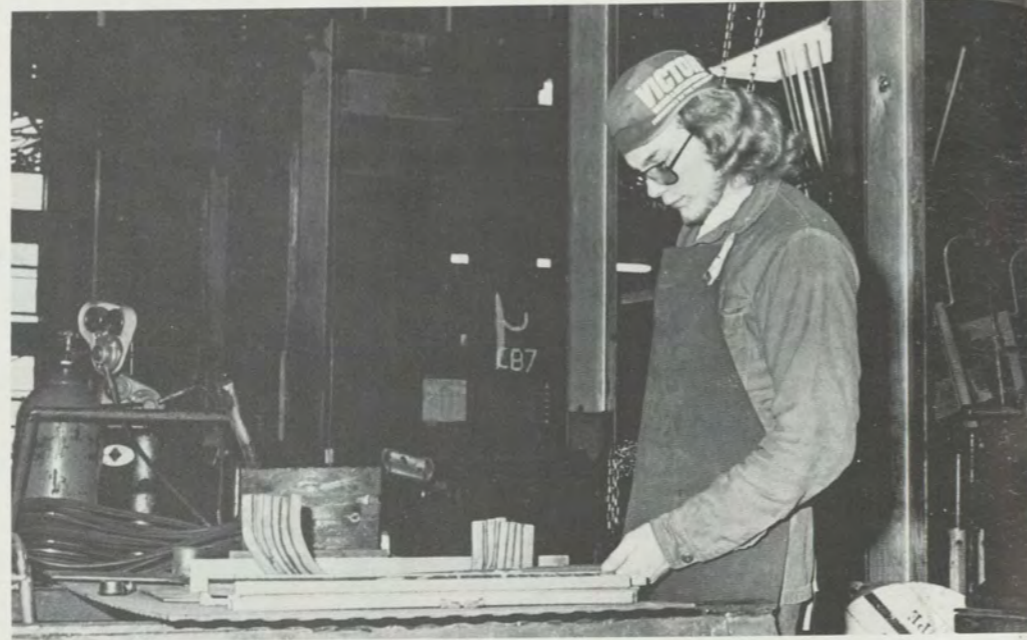

LOOKING AT NMU'S SCHOOLS



LOOKING AT NMU'S FACULTY



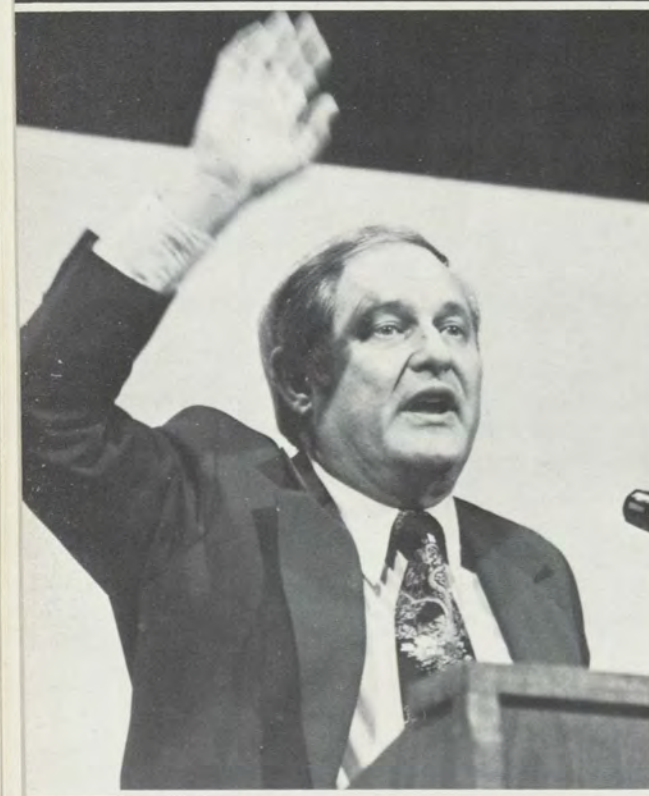

LOOKING AT NMU

ACTIVITIES . . .

U.P. MAGIC IS HOMECOMING 1978!!

This year's homecoming theme was "U.P. Magic." Homecoming Week was filled with festivities. The winners of the events were:

Team Handball
Men: Citadel House
Women: Magers Hall

Bike Races
Men's Sprint: Duane Henderson
Women's Sprint: Julie Rosenberg
Men's Team: Queen City Rollers

Women's Team: Magers Hall
Queen and King

Marcy Bergstrom: Halverson Hall
Eric Schweinsberg: Spalding Hall

Parade
Clown: Bonnie Demeyere, Halverson Hall
Spirit Banner: Fortress North, Spalding Hall
Decorated Car: Halverson Hall
Marching Unit: Byrn Mawr, West Hall
Float: Halverson Hall
Overall Champions: Gries Hall



Sunday, October 15, 1978 was the beginning of Homecoming Week. Events that took place that day were a Log Rolling Exhibition and a Tug-of-War contest at Presque Isle. Sunday night was saved for a "talent" show for all of the King and Queen candidates.





One of the main events of Homecoming week was the creation of "The World's Largest Pasty." This creation took plenty of planning and creating. The finished product was available for sampling immediately following the parade on Friday.



"U.P. Magic" was everywhere on Friday, October 20, 1978. It was a beautiful fall evening when students, faculty and townspeople gathered on Third Street to see the parade.
Northern Michigan University's 1978 Homecoming Queen and King, Marcy Bergstrom and Eric Schweinsberg.

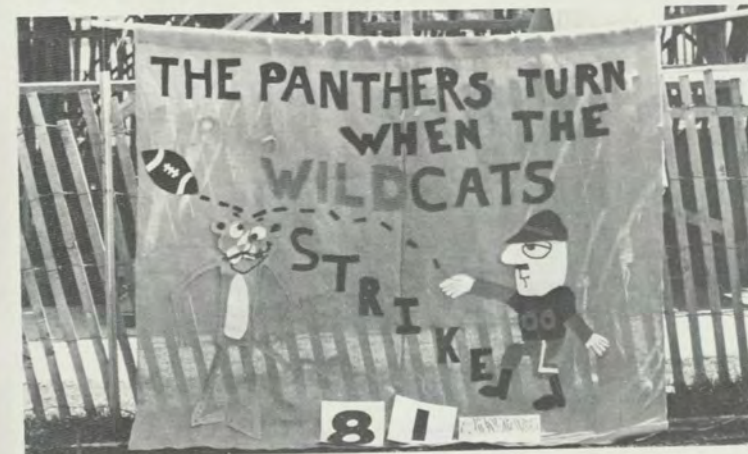

HAPPENINGS AT N.M.U.

Through the course of the year there are many activities that involve students, faculty and community members. Some of these are:

- Movies
- Parents Weekend
- Concerts
- Lectures



PRESIDENT FORD LOOKS AT N.M.U.

On a cold but bright week in November, former President Gerald R. Ford came to Northern. While he was here he gave nine talks, taught classes, visited informally with students and faculty and received an honorary Doctor of Laws degree. He was the inaugural speaker in the John P. McGoff Distinguished Lecture Series.





The winter months did not inhibit activities that went on at N.M.U. Early in 1979 Northern participated in a World Hunger Week, along with lectures, conferences and a United Way Drive.



Candid Camera looked at NMU when Allen Funt came to Northern on January 16, 1979. During the first semester, columnist Jack Anderson was at NMU for a lecture.



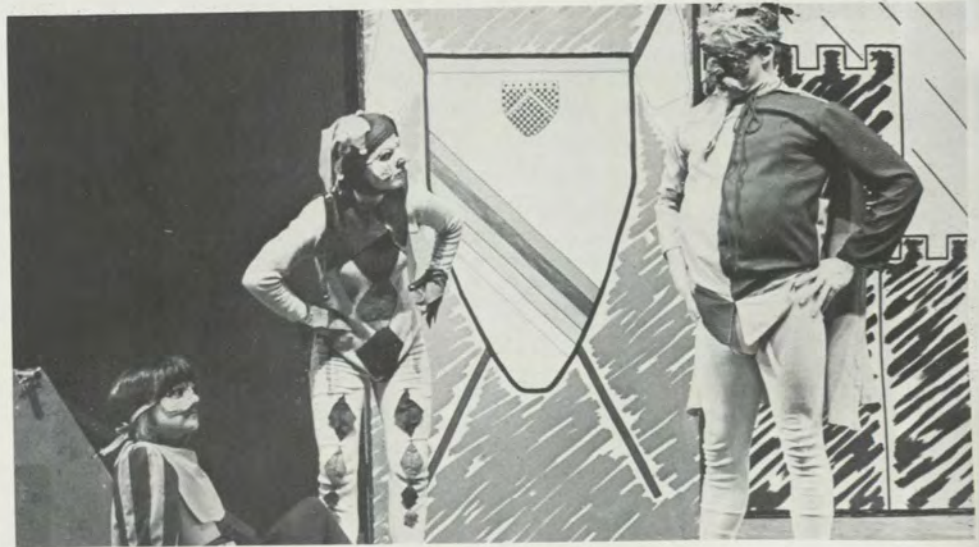

LOOKING AT N.M.U.'S ENTERTAINMENT

"HELLZAPOPPIN'" — Compiled and Adapted by James A. Panowski, performed on October 11-14, 1978. A "New Faces" Production. A gleefully nostalgic journey back to the days of the baggy-pants comedians. A potpourri of the most famous vaudeville routines. Singing, dancing and many surprises!

"HOT L BALTIMORE" — by Lanford Wilson, performed on November 15-18, 1978. The scene was a run-down hotel in Baltimore about to be demolished. As lived out by the tenants and the proprietors, the action is funny, bawdy, compassionate, tender and sometimes cruel.

"THE SCHOOL FOR SCANDAL" — by Richard Brinsley Sheridan, performed on February 7-10, 1979. The Theatre's greatest comedy of manners. Sparkling and gleefully satiric.

"PLAYWRITING AWARD" — March 21-24, 1979. The winning entry in the second annual Forest A. Roberts Playwriting Contest was "The King's Clown" by David Vando. This world premiere was an outstanding comedy in keeping up with the "Comedy Tonight!" theme for the season.

"A LITTLE NIGHT MUSIC" — written by Hugh Wheeler, Music and lyrics by Stephen Sondheim. Performed April 18-21, 1979. The "Send in the Clowns" musical. Headly, civilized, sophisticated and enchanting. Set in turn-of-the-century Sweden, this is a delightful look at the ways and wiles of love among world weary aristocrats.



LOOKING AT "A WORLD OF LAUGHS"

N.M.U. WINFESTER 1979!!!

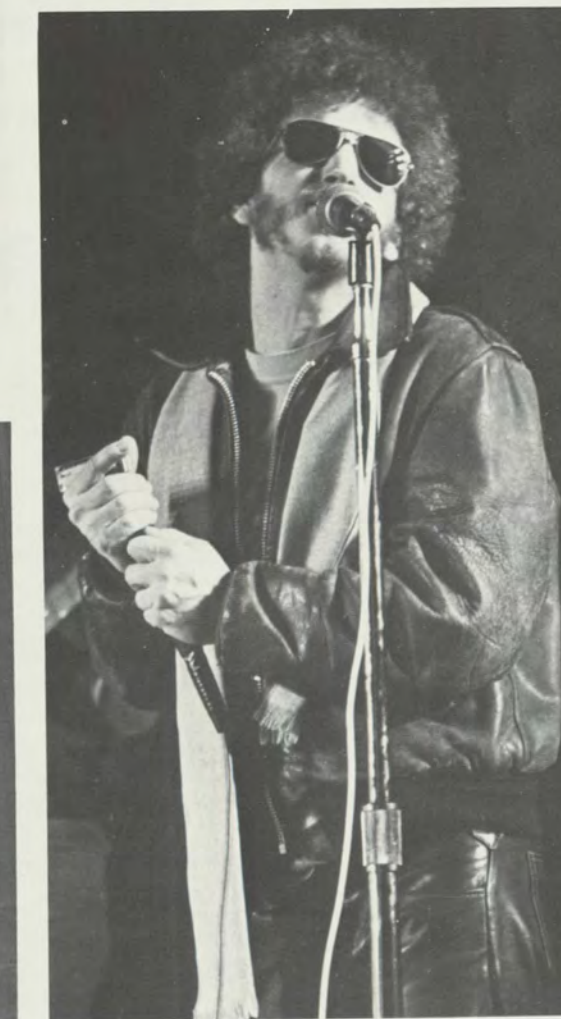
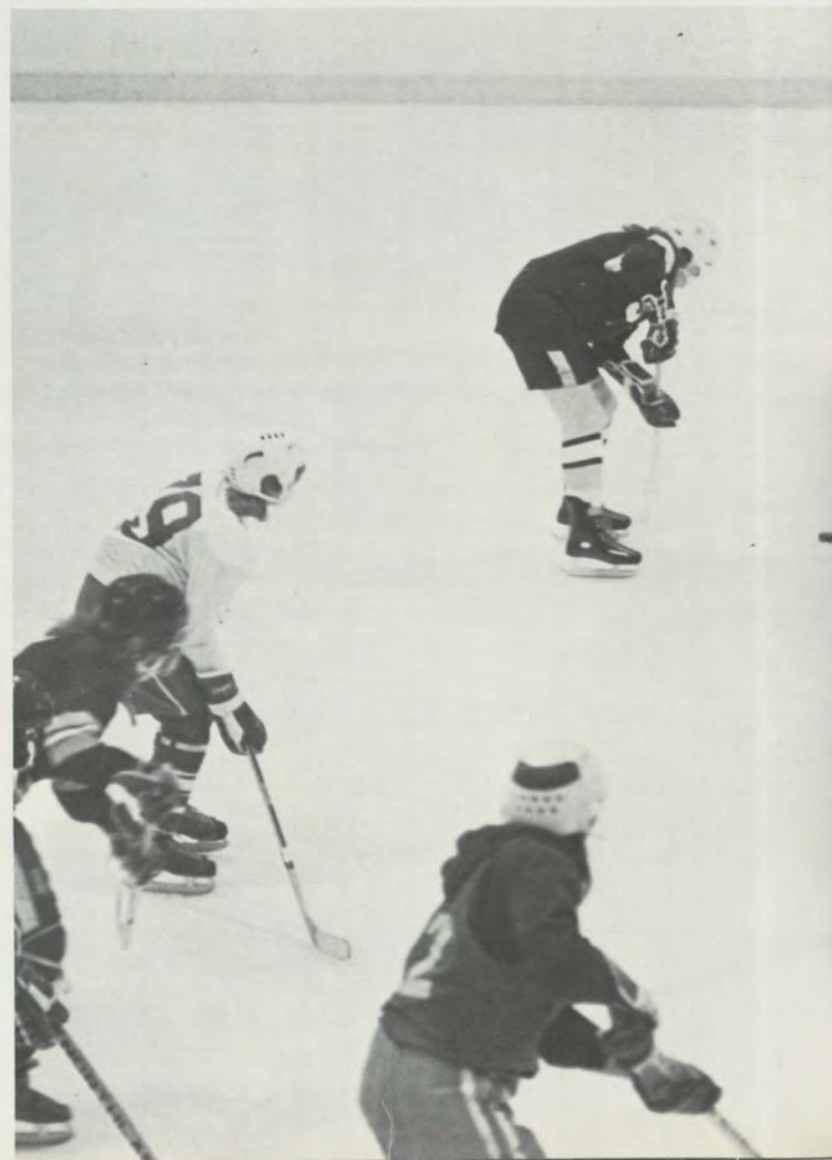



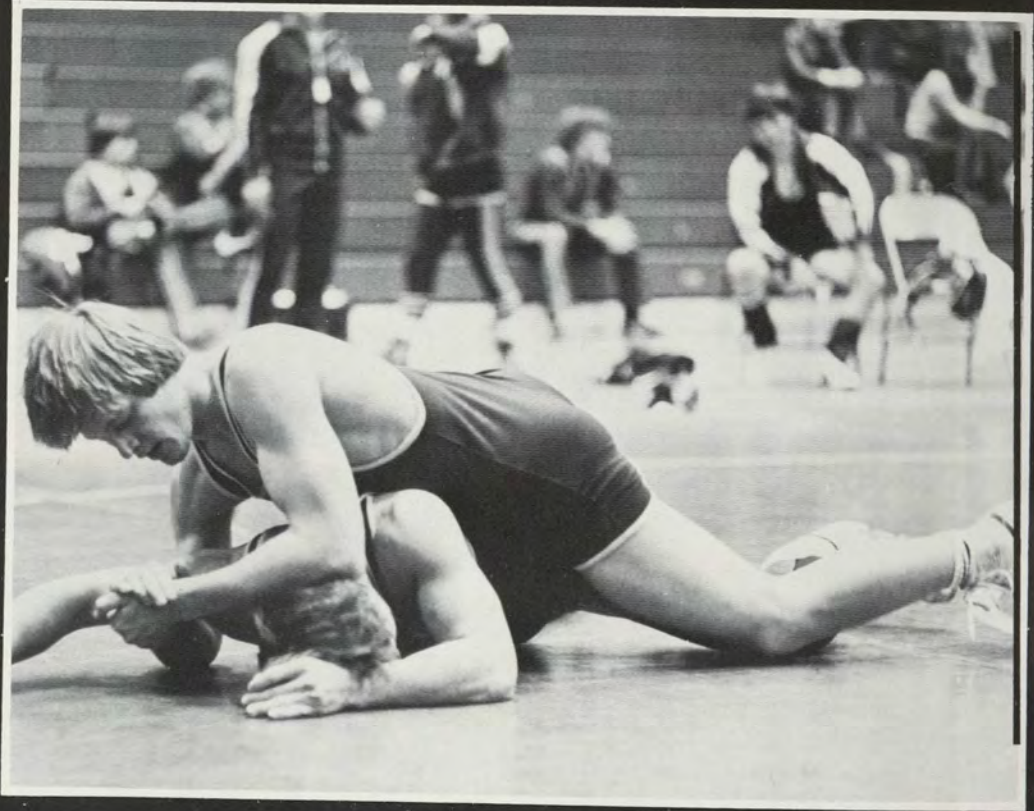
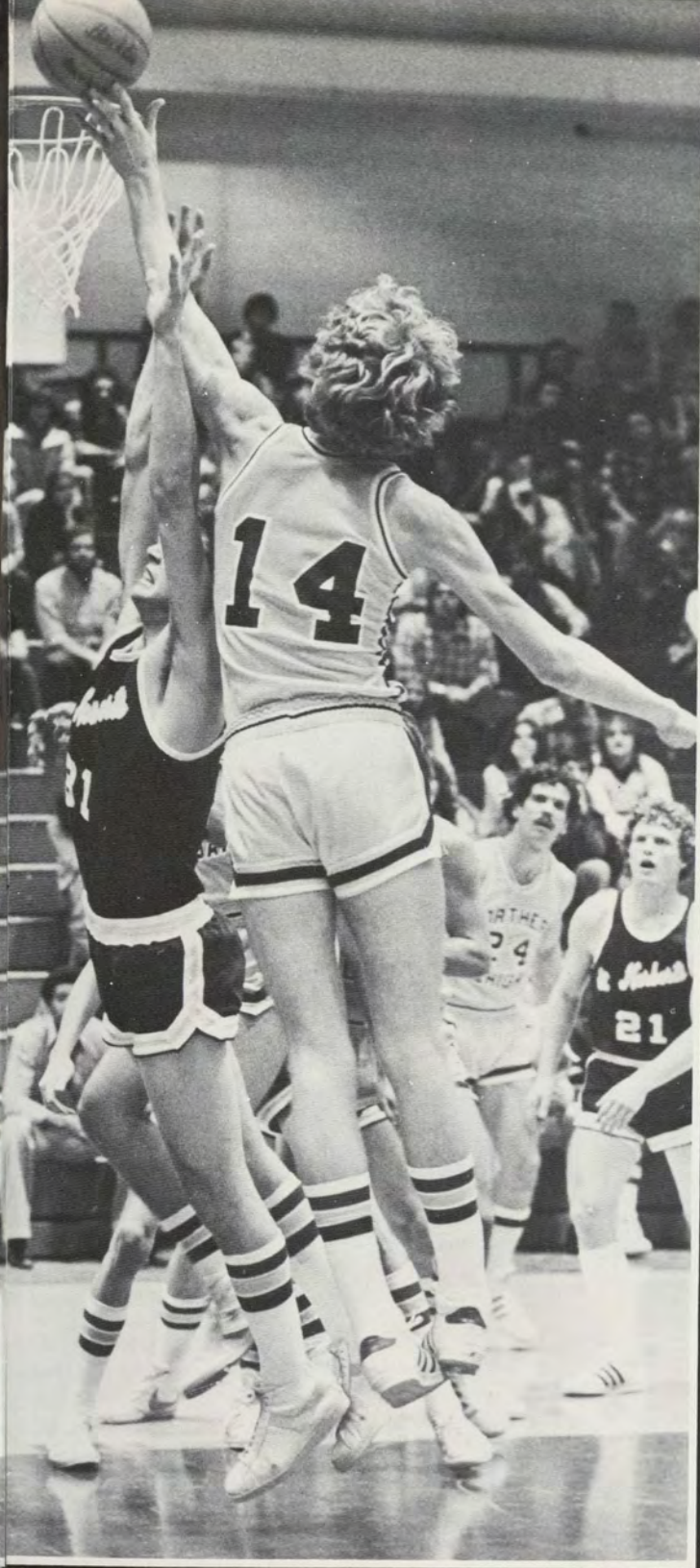

LOOKING AT NMU

SPORTS . . .

INDIVIDUALISM IN
SPORTS HELPS
GIVE
US OUR SELF
IDENTITY

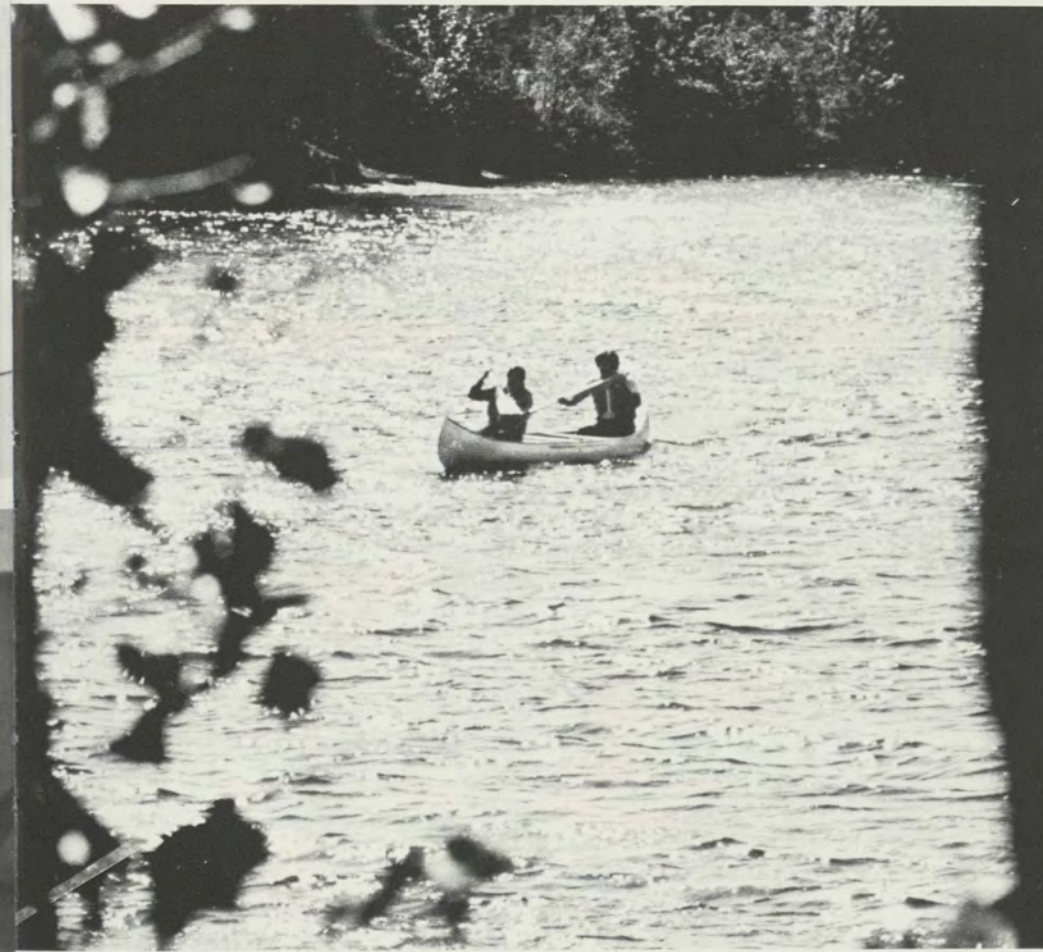

WHAT'S THE SCORE?

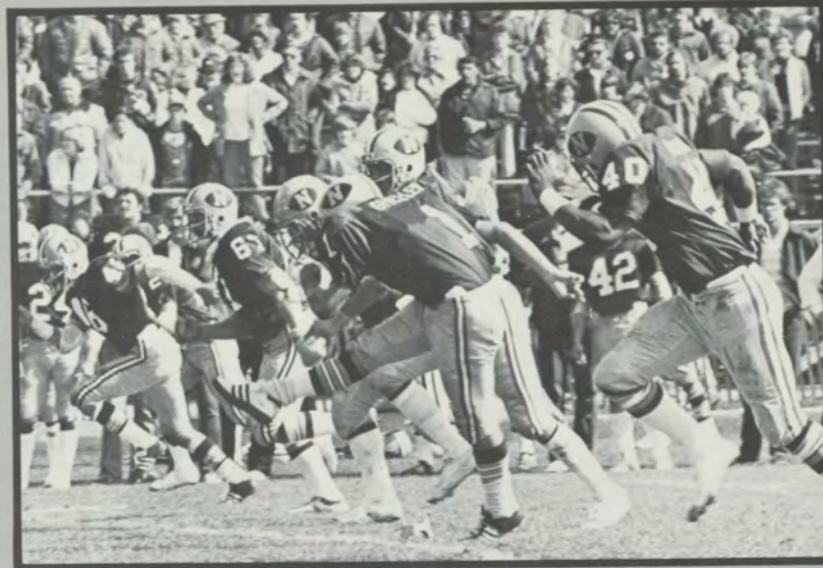

FOOTBALL		
Opponent	NMU	Opp
Eastern Michigan	30	3
Grand Valley	49	31
Bosse State	21	31
Northern Colorado	47	28
Western Illinois*	14	14
Wis.-Whitewater	41	14
Eastern Illinois*	34	42
Akron (N)*	7	27
Youngstown (N)*	14	41
Northern Iowa (N)*	20	18

*Mid-Continent Conference

WOMEN'S GYMNASTICS		
Opponent / Event	NMU	Opp
at Wisconsin-Whitewater	99.25	87.20
vs. Wisconsin-Stout	99.25	97.85
North Dakota	107.50	92.55
Eastern Michigan	105.90	117.70
at Windy City Invit.	103.65	—
at Western Michigan	105.80	107.30
at Central Michigan	103.20	119.50
vs. Ball State	103.20	105.70
at Wisconsin-Stout	108.45	100.55
vs. Wisconsin-Superior	108.45	87.90
vs. Wisconsin-Platteville	108.45	64.55
Michigan AIAW at Mt. Pleasant	107.75	—

VOLLEYBALL		
Opponent / Event	NMU	Opp
vs. U.M. Duluth	0	2
at U.W. Superior	0	2
vs. Michigan Tech	0	0
vs. St. Scholastica	2	0
vs. U.M. Duluth	2	0
vs. St. Scholastica	2	0
Lake Superior State	2	0
at Wayne State	2	0
vs. Windsor	1	1
vs. Wright State	0	2
vs. Oakland	1	0
U.W. Superior	2	0
Michigan Tech	2	0
Western Michigan	1	2
vs. Grand Valley	1	0
vs. Ferris State	1	0
at Lake Superior State	1	2
at Michigan Tech	1	0

at Eastern Michigan	0	2
vs. Delta	2	0
vs. Eastern Kentucky	0	1
vs. Western Ontario	1	1
vs. Wayne State	1	1
vs. Hillsdale	2	0
vs. Oakland	2	1
vs. U.W. LaCrosse	0	3
at U.W. Oshkosh	2	3
vs. U.W. Milwaukee	3	0
Milton	1	2
*Morris Harvey	84	71
*U.W. Green Bay	45	59
Michigan Tech	64	58
at Lake Superior	76	72
*Northern Iowa	71	62
*Western Illinois	101	89
*Eastern Illinois	74	73
at U.W. Green Bay	71	65
*at Youngstown	75	68
*at Akron	72	66
Lake Superior	76	53
*at Northern Iowa	76	90
at Michigan Tech	58	54
U.W. Green Bay	54	53
*at Eastern Illinois	64	82
*at Western Illinois	84	94
*Akron	85	68
*Youngstown	48	58
at Illinois State	71	70
*Mid-Continent Conference	83	100
NCAA Playoffs	66	75
At Wright State	58	65
Eastern Illinois	58	65

FIELD HOCKEY		
Opponent / Event	NMU	Opp
Ohio University	2	0
Waterloo	0	1
DePaul	3	0
U.W. Whitewater	2	1
Western Michigan	1	2
at Slippy Rock	0	3
vs. Indiana (Pa.)	3	0
at Slippy Rock JV	2	1
vs. Indiana (Pa.) JV	3	1
at Eastern Michigan	2	3
vs. Notre Dame	0	1
at Michigan State	0	1
at U.W. Green Bay	0	1
U.W. Stevens Point	4	1
Alma	1	0
Michigan State	1	4

WRESTLING		
Opponent / Event	NMU	Opp
Wildcat Open	—	—
MSU Tournament	47	—
Northern Open	—	—
Michigan Collegiate	96	—
Whitewater Tournament	—	—
Muskegon Open	98	—
Orange Bowl Classic	69	—
Appalachian State	33	15
Alma	39	15
Florida International	35	15
St. Cloud	36	8
North Dakota State	14	20
JV at Copper Country Tourney	29	—
Moorhead State	54	0
Grand Valley	41	4
U.W. Parkside	44	6
Lake Superior State	40	6
Grand Valley Tournament	114	—
Ferris State	60	0
vs. Olivet	57	0
Mid-Continent Conference	80	—
NCAA-II Championships	65	—



MEN'S BASKETBALL		
Opponent	NMU	Opp
U.W. Stevens Point	66	64
at Detroit (ot)	62	64
at Marquette	50	80
at U.M. Duluth	77	86
St. Norbert	84	56
Indiana-Purdue	118	81
Concordia	95	60
Milton	79	65
*Morris Harvey	84	71
*U.W. Green Bay	45	59
Michigan Tech	64	58
at Lake Superior	76	72
*Northern Iowa	71	62
*Western Illinois	101	89
*Eastern Illinois	74	73
at U.W. Green Bay	71	65
*at Youngstown	75	68
*at Akron	72	66
Lake Superior	76	53
*at Northern Iowa	76	90
at Michigan Tech	58	54
U.W. Green Bay	54	53
*at Eastern Illinois	64	82
*at Western Illinois	84	94
*Akron	85	68
*Youngstown	48	58
at Illinois State	71	70
*Mid-Continent Conference	83	100
NCAA Playoffs	66	75
At Wright State	58	65
Eastern Illinois	58	65



MEN'S SWIMMING		
Opponent / Event	NMU	Opp
Michigan Collegiate Relays	No team scoring	—
at Minnesota-Duluth	77	35
at Michigan Tech	85	26
Bemidji State	72	41
at Ferris State	71	41
at Central Michigan	53	60
at Michigan State	21	92
at Wayne State	60	53
Oakland	49	64
Chicago State	59	54
In March:	—	—
— At Mid-Continent Conference	—	—
— NCAA-II Championships	—	—

WOMEN'S SWIMMING		
Opponent / Event	NMU	Opp
at U.W. Stevens Point	81	46
vs. U.W. Milwaukee	70	59
U.W. Green Bay	75	56
at U.W. Oshkosh	96	34
vs. U.W. Stout	84	47
at Michigan Relays	No team scoring	—
at Alma	90	36
at Central Michigan	39	83
at Minnesota-Duluth	88	43
at Minnesota-Duluth Relays	138	—
Eastern Michigan	52	77
at Kalamazoo	63	65
vs. Oakland	55	76
U.W. LaCrosse	92	35
at Michigan AIAW Championships	393	—



SPORTS SCORES, Cont.

WOMEN'S TENNIS		
Opponent	NMU	Opp
vs. Oakland	1	8
at Lake Superior State	6	3
vs. Northwood	7	2
at Grand Rapids JC	6	3
at Grand Valley	7	2
at Michigan Tech	3	6
Lake Superior State	8	1
Michigan Tech	3	6



CROSS COUNTRY		
Opponent/Event	NMU	Opp.
UW Stevens Point Inv.	220	—
at Lake Superior State	41	18
at Mich. Tech w/LSSC	69	—
Mid-Continent Conference	169	—
Lake Superior State	29	26
Michigan Tech	44	18

MEN'S GYMNASTICS		
Opponent/Event	NMU	Opp.
at Wisconsin Open	No team scoring	—
at Wisconsin-Whitewater	178.55	128.05
North Dakota	178.85	78.95
Wheaton College	178.85	112.55
at Eastern Kentucky	190.95	179.95
vs. SE Missouri	190.95	144.50
at Bowling Green	172.68	111.90
Wisconsin-LaCrosse	186.60	179.10
at Oshkosh Invitational	180.80	—
Eastern Michigan	199.80	192.15
UW Stout	199.80	190.30
at Central Michigan	191.80	153.10
vs. Slippery Rock	191.80	185.65

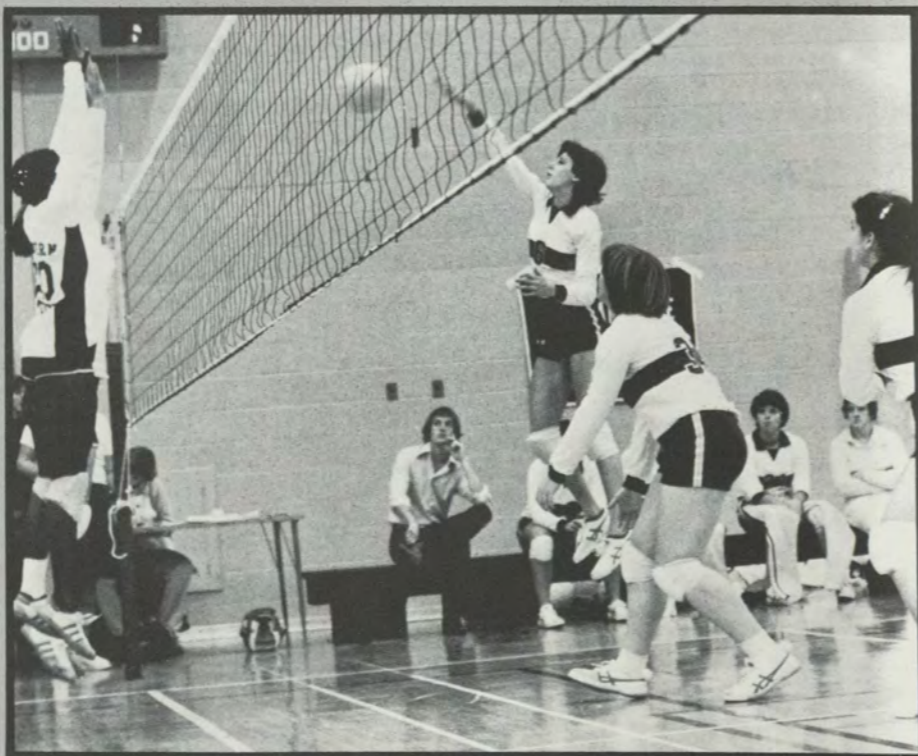
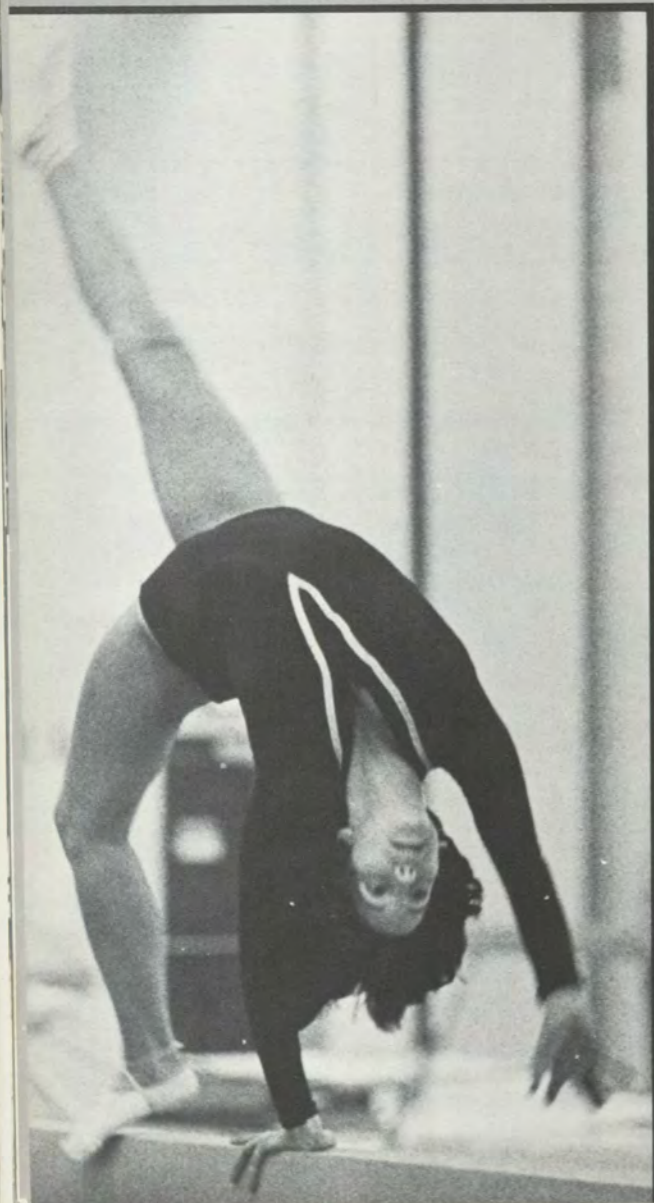

MEN'S TENNIS		
Opponent/Event	NMU	Opp.
at Seminole Junior College	0	9
at Embry-Riddle Aeronautical University	8	1
at Flagler College	1	7
at Michigan Tech	1	8
at UW Stevens Point	4	5
at UW Superior	9	0
at St. Scholastica	9	0
at UW Green Bay	9	0
at St. Norbert	7	2
at Lake Superior State	8	1
vs Hillsdale (at LSSC)	5	4
UW Superior	9	0
Michigan Tech	3	6
at Great Lakes Conference Championships	3	—
vs Grand Valley (at FSC)	5	2
at Ferris State	7	2
at Wayne State	1	8



HOCKEY		
Opponent	NMU	Opp.
Manitoba	5	3
Manitoba	7	4
Miami (O.)	13	2
Miami (O.)	7	3
Air Force	4	3
Air Force	3	1
Lake Superior St. OT	3	3
Lake Superior St. OT	3	4
*Bowling Green	1	4
*Bowling Green	1	4
*St. Louis OT	4	5
*St. Louis	6	2
*Lake Superior St.	6	7
*Ohio State	4	3
*Ohio State OT	6	7
*Western Michigan	3	2
*Western Michigan	4	3

*Ferris State	8	1
*Ferris State	6	4
*Lake Superior St.	4	8
*St. Louis	6	2
*St. Louis OT	4	5
*Ohio State	1	3
*Ohio State	8	3
*Lake Superior State	3	5
*Bowling Green OT	3	3
*Bowling Green	2	5
*Western Michigan	8	7
*Western Michigan OT	7	6
*Lake Superior State	6	2
*Ferris State	4	2
*Ferris State	6	4
*Central Collegiate Hockey Assn. Games	—	—
CCHA Playoffs	—	—
Ohio State	4	4
Ohio State OT	4	5



WOMEN'S BASKETBALL		
Opponent	NMU	Opp.
Lake Superior State	70	54
Saginaw Valley	64	55
# Illinois State	80	88
# Northern Iowa	75	64
# UW LaCrosse	33	69
at Grand Valley	64	72
at Shaw College	84	69
at Michigan State JV	58	57
at Michigan	44	90
at Eastern Michigan	53	75
UW Stevens Point	70	68
Eastern Michigan	55	74
UW Oshkosh	82	67
Michigan Tech	82	50
Adrian (at Kalamazoo)	66	68
at Western Michigan	63	74
at Michigan Tech	65	51
at Central Michigan	63	80
vs Wayne St. (at CMU)	49	92
at Lake Superior State	76	62
at Saginaw Valley	57	68
Michigan AIAW Tournament	—	—
vs. Wayne State	74	66
vs. Eastern Michigan	58	56
vs. Michigan State	59	78
vs. Western Michigan	56	76



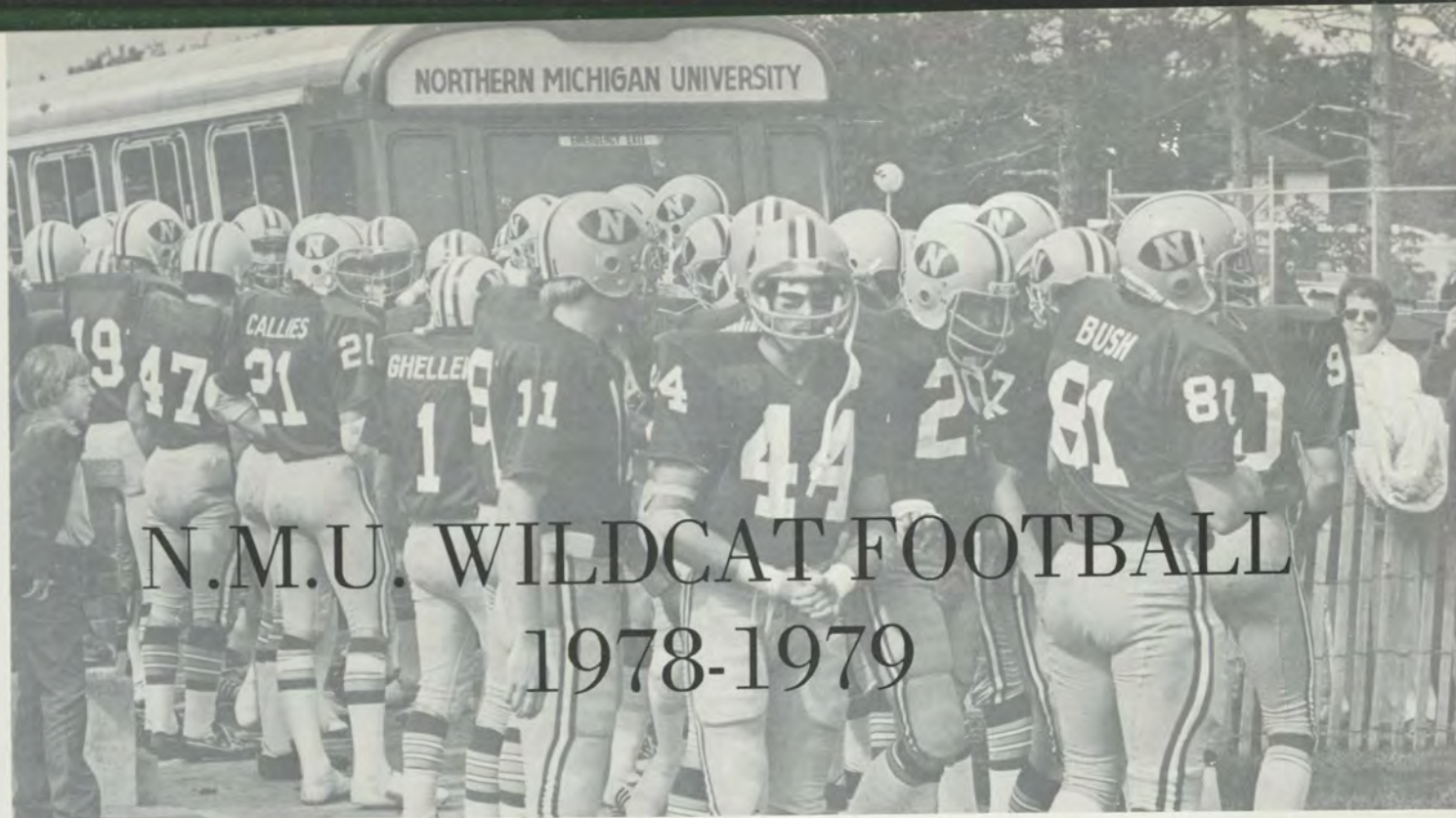

N.M.U. WILDCAT FOOTBALL 1978-1979

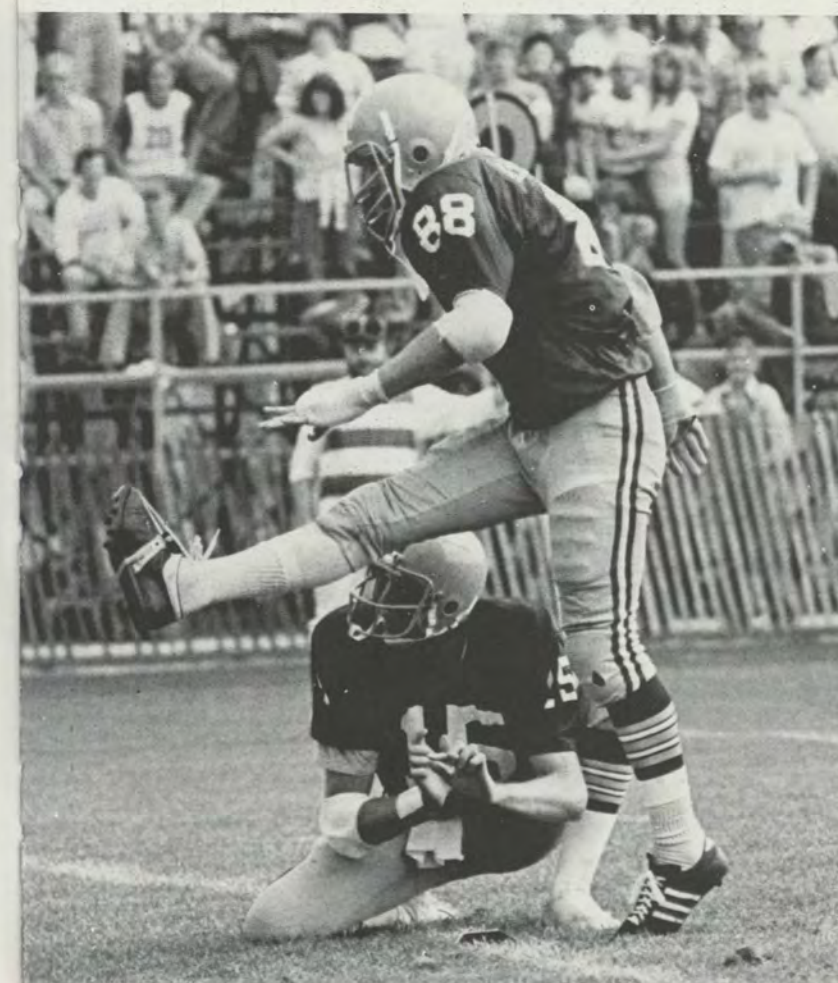

The 1978 NMU football Wildcats will go down in history as one of the finest passing teams ever to play here.

Despite a 5-4-1, coach Bill Rademacher's squad broke 12 school records, all of which were related to the pass.

Quarterback Todd Krueger's strong left arm helped rewrite four individual records, despite the junior's absence in nearly three full games.

Tight end Greg Grigsby, who wasn't even in the starting line-up when the season began, was voted the most valuable player by his teammates. The senior from Cincinnati, Ohio, was the club's leading receiver, catching 30 passes for 432 yards and three touchdowns.

Fans will also remember 1978 as the year of the injury. Every starter in the so-called skilled positions on offense missed at least one game with an injury.

Rademacher's first season as a Wildcat head coach began with a pair of explosive wins at Memorial Field. First came a 30-3 walloping of NCAA Division I Eastern Michigan. A week later Grand Valley was the victim, this time by a 49-22 count.

Halfway through the campaign, the 'Cats were still in good shape with a 4-1-1 record. But three straight losses to Mid-Continent opponents Eastern Illinois, Akron and Northern Iowa knocked Northern out of any hope for playoff competition.

The skid began when the Wildcats let a big third quarter lead slip away from them against Eastern Illinois. Eastern — who would later be crowned the NCAA Division II's national champion — escaped from Memorial Field with a 42-34 win.

From then on, the Wildcats, plagued by a heavy rash of injuries, could never regain the form that paved the way for their march into the Wildcat passing record book.

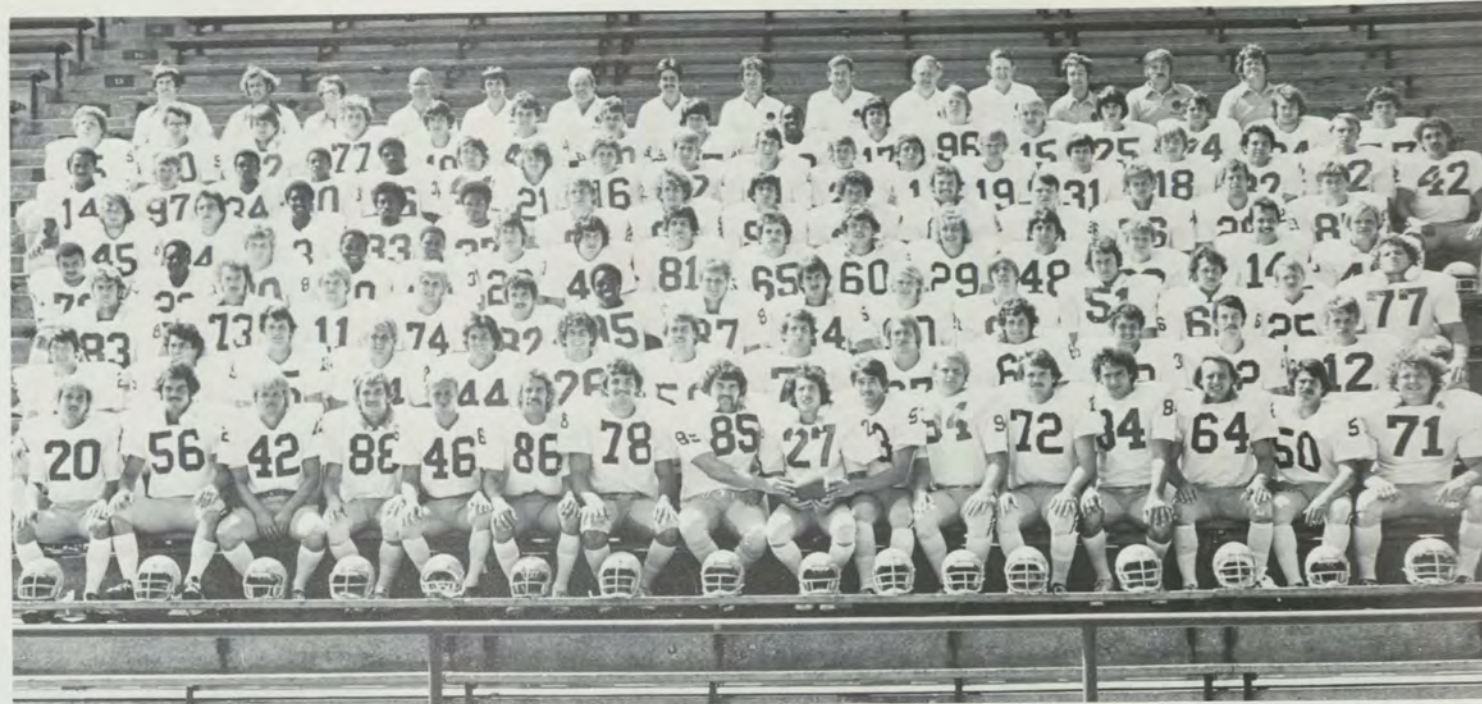

FRONT ROW — M. Branz, J. Crocker, S. Salani, G. Boettcher, K. Knudsen, B. Wind, T. Hetzel, R. Zimmerman, G. Grigsby, D. Coley, J. Guenther, J. Bush, J. Hirn, D. Stender, D. Wyse, and T. Flynn. **SECOND ROW** — R. Bonneville, J. Claxton, T. Krueger, J. Gustafson, K. Ames, J. Fiorini, B. Coon, T. Kell, M. Revord, P. Helein, M. Dellangelo, J. Brinson, and T. Rynning. **THIRD ROW** — T. Kasten, M. Gorney, P. Kessel, R. Crase, P. Roche, J. Barnes, J. Marana, L. Beger, D. Verville, M. Zabroske, E. Baty, B. Piester, F. Shoemaker, and M. Kowalko. **FOURTH ROW** — E. Proctor, B. West, D. Buffin, G. Martin, E. Mosley, T. Wafer, S. Sible, J. Bush, R. MacDonald, B. Burgess, T. Stauss, E. Gundrum, G. Cole, T. Farley, and S. McDonald. **FIFTH ROW** — D. Lueskow, C. Gheller, B. Harris, C. Newton, W. Thomas, J. Millimaki, R. Garceau, G. Dobson, T. Taylor, A. Walker, K. Huffmaster, T. Chapman, P. Lewis, and M. Hanner. **SIXTH ROW** — P. Adams, P. Gries, G. Works, P. Raeford, G. McClain, J. Noha, D. Callies, D. Willman, J. Szczepaniuk, C. Wojan, E. Matheson, T. Gheller, D. Dupart, S. Hermesen, D. Beyer, S. Wiegert, B. Luke, and D. Jabar. **SEVENTH ROW** — M. Kogan, M. Young, R. Jacobson, M. Sharkey, C. Arnold, D. Stachnik, B. Foster, J. Harry, R. Oliver, J. Anfang, R. Olson, J. Allor, R. Holton, D. Clifford, K. Lozier, and B. Yauck. **BACK ROW** — K. Goss, D. Killewald, R. LeVan, R. Peters, L. Bielat, J. Driscoll, S. Mariucci, B. Rademacher, H. Grenke, C. Nystrom, B. Zoback, S. Frazier, T. Maki, and D. Flynn.



THE WILDCAT STAFF: FRONT ROW — Steve Mariucci, **SECOND ROW** — Jim Driscoll, 'Buck' Nystrom, Herb Grenke, and Reg Peters, **BACK ROW** — Dan Flynn, Larry Bielat, Tom Maki, Bill Zobak, Head Coach Bill Rademacher, and Scott Frazier.



N.M.U. WOMEN'S FIELD HOCKEY



BACK ROW — L-R, Sandra Howes, Asst. Coach, Barbara Patrick, Head Coach, Barb Maszlewski, trainer, SEATED — L-R, Julie Pitcher, Linda Bressette, Che-Kay LaBumbard, Sue Serbinski, Sandra Henry, Lisa Mueller, Denise Porath,eryl Condor, Kay Rice, Lori Lindstrom, Sue Belanger, Maureen Doyle.

Close but no cigar. That's about the best way to sum up the season for this year's field hockey team.

The squad had one of its fastest teams ever, but had difficulty scoring. Northern finished the year with an 8-8 record. But of the eight losses, six were by one goal and four were 1-0 scores.

Coach Barb Patrick had eight returning players, but a schedule that included field hockey powers Michigan State, Slippery Rock (Pa.), and Notre Dame was too much.

Leading scorers for Coach Patrick included Lisa Mueller and Denise Porath with six goals, and Sue Belanger with five.

Defensively, freshman Sandra Henry was one of the first top quality players ever recruited to Northern. Goaltender Sue Serbinski, who had a goals against average of 1.25, had four shutouts.



WOMEN'S WILDCAT VOLLEYBALL TEAM "GOES FOR IT!"



BACK ROW — L-R, Ann Wellham, Becky Griswold, Doris Riley, Elizabeth Hoekstra, Ann VanDyke, Mark Hunt, Head Coach, SEATED — L-R, Pam Barnett, Nancy Chartier, Linda Heckmiller, Sandy Leo, Paula Scalici, Bonnie Salm.



"Go for it!"

That's the approach that first-year coach Mark Hunt impressed upon his young spikers. With only three returning players, Hunt inspired the "go for it" characteristics of hustle, dedication, and sacrifice to compensate for their overall lack of experience.

"We were an extremely young team," said Hunt, "however the rate of our improvement was remarkable."

The nine freshmen on the squad were led by spikers Lynda Heckmiller and Elizabeth Hoekstra, and setter Becky Griswold.

The aggressive efforts of Hunt's squad enabled them to set Northern records of most games played in a season at 36, and most games won, 16.

The spikers finished fourth in the Wayne State Renaissance Tournament and competed in the AIAW State Tournament before losing in the quarterfinals.

The team finished the season with a 16-18-2 record. Coach Mark Hunt is losing only one player by way of graduation, so the future looks bright for NMU volleyball.

MEN'S AND WOMEN'S SWIM TEAMS



BOTTOM ROW — (L to R) David Goldberg, David Achtemeier, Jon Hanson, Tim Kerwin and Coach Don Trost, **MIDDLE ROW** — (L to R) Walt Fountain, Charles Smallman, Matt Mead, Randy Walker, Ray Bernard and Dann Deaver, **TOP ROW** — (L to R) diving coach John Bransfield, Robert Freeman, Luke Parent, Kurt Gland, Kurt Mikkelsen, Larry Hatlestad and John Berry, **MISSING** — Dwight Hoffman.

Northern Michigan and coach Don Trost have established an enviable swimming tradition. And 1979 was no exception.

New and old faces shined for Trost. On one hand was senior Tim Kerwin, a national runner-up the year before, who was a Wildcat leader in the breaststroke events.

On the other hand was freshman David Achtemeier, who broke on the local swimming scene by setting team highs in the majority of the freestyle events.

All in all, nine of the 16 members of the men's swim roster were freshmen. And they were treated to a rare occurrence in their first season at NMU — a chance to see the national swimming and diving championships in their own pool. NMU hosted NCAA Division II meets in mid-March.



"The depth on our team increased by 200 per cent this year even though the number of swimmers increased by two."

That's what Northern Michigan women's swim coach Joan Peto had to say when asked to size up her team.

Only two swimmers returned from the inaugural season. They were Judy Crammond and Lynne Peters, co-captains of the team for the second straight year.

After a dismal 1-6 record the first season, coach Peto's squad smashed team records in posting a dual meet record of eight wins and four losses. Seventeen of a possible 22 records were broken by a squad that included ten freshmen.

Three of the top freshmen included Karen Held in the freestyle, Robbie Mehoke in the breaststroke, and Sue Berger in the backstroke.

N.M.U. ICERS KEEP THEIR OPPONENTS IN CHECK . . .



1978-79 HOCKEY WILDCATS. **FRONT ROW** — (from the left) Jon Benson, Jerry Schafer, Jeff Pyle, Bill Joyce, Don Waddell, Barrie Oakes, Steve Fisher, Bob Donahue, John Kyle, Mike Mielke, and Steve Weeks. **MIDDLE ROW** — (from the left) Team Physician Dr. Edward Kronschnabel, Tom Laidlaw, Keith Hanson, Mike Seide, Wally Engel, graduate assistant Al Hamernick, student assistant Ed Dobbs, coach Rick Comley, assistant coach Bill Murray, Greg Tignanelli, Brian Verigin, Jack McKinch, Tim Sherry, and stick boy Glenn Stevens. **BACK ROW** — (from the left) Trainer Ron Levan, Pat McCarthy, Steve Cloutier, Terry Houck, Steven Bozek, Denis Flanagan, Doug Harris, Dann McKeraghan, Dave Ikkala, Jeff Ridley, student manager Paul Crews, and student manager Ray Carney.

The hockey Wildcats, for the second straight season, have finished in third place in the Central Collegiate Hockey Association. The 'Cats, members of the CCHA for only the second year, qualified for the league playoffs with the third place finish. They traveled to Columbus, Ohio, to meet the Ohio State Buckeyes in the first round of the playoffs.

Since its short existence, "Year Three" of hockey at NMU was the toughest. Key injuries and not being able to win in overtime were the biggest obstacles. Defenseman Don Waddell, last year's Co-Player-of-the-Year in the CCHA, suffered two injuries and did not return to top form until late in the season. Goaltender Barrie Oakes, the team's MVP in 1977, left the team midway through the season because of knee problems. Seven overtime games were played during the regular season and the Wildcats managed to win only one of them. Two more games resulted in ties. Of the seven games, six times the 'Cats were ahead only to be tied by the end of regulation time.

Even with the obstacles, the team won five straight games at the end of the regular season to head into the playoffs with a full head of steam. The league record was 13-10-1 and before going into the playoffs had an overall record of 19-11-2.

Juniors Mike Mielke and Bill Joyce continued to be 1-2 in scoring for the third straight season. Freshman Jeff Pyle was a pleasant surprise as number three on the scoring list. Goaltender Steve Weeks showed why he is one of the best netminders in the country with his steady play week after week. His goals-against-average was a solid 3.36 at the end of the regular season.

Tom Laidlaw added another credit to the Wildcat honors, by being selected to a Canadian pre-Olympic team that traveled throughout Europe.





LADY CAGERS SHOOT FOR THE HOOP



FRONT ROW — (L to R) Ann Van Dyke, Gwen Jackson, Lynnette Royer, Lori Lindstrom, Lori Juntila, Sharon Schultz, and Jean Seid, BACK ROW — (L to R) graduate assistant coach Karen Koehler, coach Anita Palmer, Mary Bykowski, Liz Hoekstra, Lisa Carlson, Shelly Millimaki, Sharon Williams, and trainer Barb Maszlewski.

If 1979 was any indication, Northern's women's basketball program is going no place but up. Coach Anita Palmer's youth movement saw six freshmen on the 11 member squad. Only one player, four year veteran Ann Van Dyke, will be graduated by next season. The best scorer was a sophomore, Lori Juntila. The best rebounder was a freshman, Liz Hoekstra. The best passer was also a freshman, Lynnette Royer. At times the 'Cats played with five freshmen on the floor. Despite the inexperience and a schedule laced with tough-to-win downstate trips, the women cagers won half their games. Palmer, who directed last year's team to a 10-8 record without the benefit of recruiting, has the Northern cage program on its feet — and heading for the opposing basket in a well-organized fast break.



WILDCAT BASKETBALL TEAM SHOOTS FOR THE TOP



FRONT ROW — J. Kinnard, P. Waldvogel, C. Vercoe, D. Bucklin, M. Thallman, D. Thorpe, J. Cox, P. Marana, and R. Zylstra. SECOND ROW — T. Izzo, G. Brown, R. Jenkins, S. Upton, G. Upton, P. Withey, M. Mindeman, D. Meinert, T. Brodzik, I. West, M. Greene, and M. Highfield.

The sports story of the year at Northern was the remarkable play of the basketball Wildcats. Three of the top starters had graduated from the previous season's 12-14 club. Mid-Continent Conference officials picked the Wildcats to finish dead last in their loop. But somebody forgot to tell coach Glenn Brown and his scrappy ball club. It looked like the MCC officials were right when NMU opened by losing three of its first four games. One of the losses, though, was to perennial power Marquette University and another was in overtime to national contender Detroit. That narrow loss in the unfriendly confines of Detroit's Calihan Hall should have served warning to fans that better things were on the way. The Wildcats promptly won five games in a row before losing to UW-Green Bay, then the NCAA Division II's number one ranked team. The Wildcats followed that up with nine more wins in a row. In one mid-season stretch, NMU came out ahead in 16 of 18 games, including a pair of revenge wins over UWGB. The key to the Wildcat attack all season was balance. Brown and assistant coach Tom Izzo used 10 players consistently. When one player had a bad day, another seemed to be ready to move in. In the first win over UWGB, for example, sophomore center Mark Mindeman scored 30 points. During the next meeting, he missed nearly the whole game with foul trouble and the Wildcats still won. Mindeman and Randy Jenkins, a slick shooting guard from Muskegon, were the top scorers all season on a team where balance was the name of the game.



Tom Izzo — Asst. Coach, Glenn Brown — Head Coach

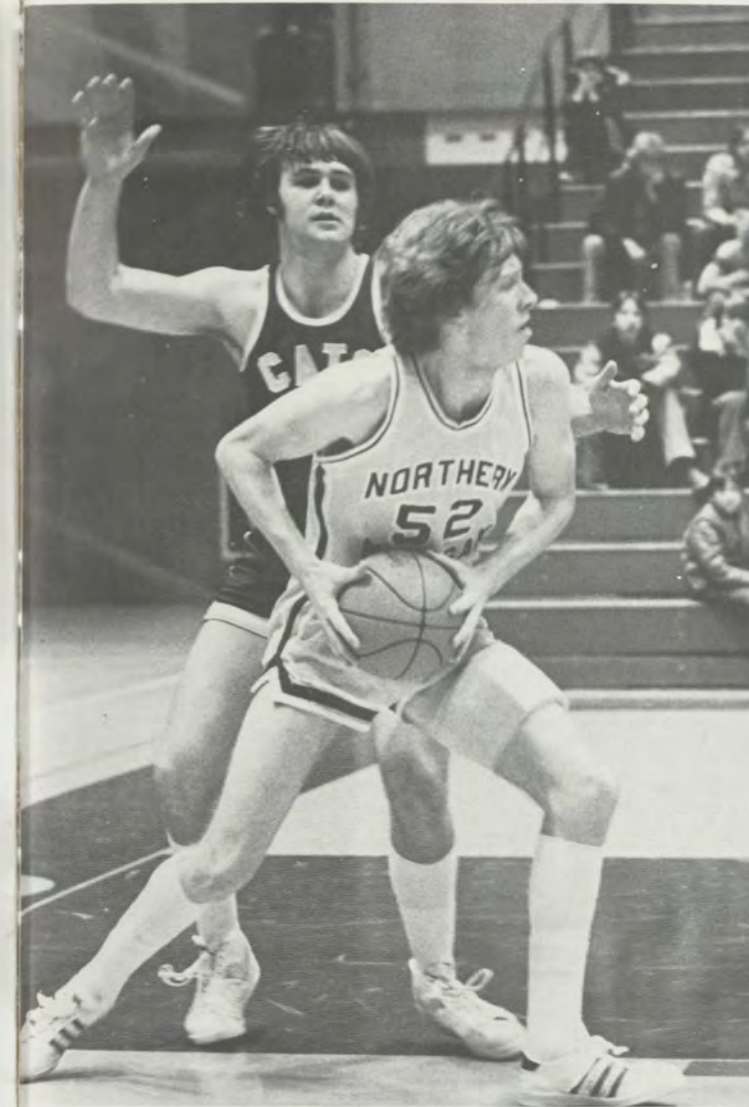



MEN'S AND WOMEN'S GYMNASTICS

It may be a long time before Northern ever has a gymnastics team to compare with this year's. Records were falling every time coach Lowell Meier's athletes began their routines.

Will Summerhays, probably the best gymnast ever at NMU, became the first Wildcat to break the 50 point barriers in the all-around. His 52-plus effort near the end of the season will be a challenging watermark for future Wildcats to shoot for — or dream about.

Summerhays will be gone next season, as will his brother Rick, whose four years at Northern have not been without their spectacular moments. Rich Dahl, a side horse specialist, will also graduate in 1979.

Bright new faces like Steve Bruman and Mike Lemieux were showing up in the all-around standings by the middle of the year and all signs show that next year will be a good one. But it will take some super-human efforts to match the brilliance of 1979.



FRONT ROW — Mike Lemieux, Jeff Stark, Rick Summerhays and Rich Dahl. BACK ROW — Coach Lowell Meier, Steve Bruman, Will Summerhays, Greg Powell, and John Sechrist.



FRONT ROW — Denise Denman, Katherine Briggs, Kathleen Briggs, Shelly Bassett, and Carol Whitman. BACK ROW — Barb Harbaugh, Linn Westcott, Julie Berger, and Lowell Meier.

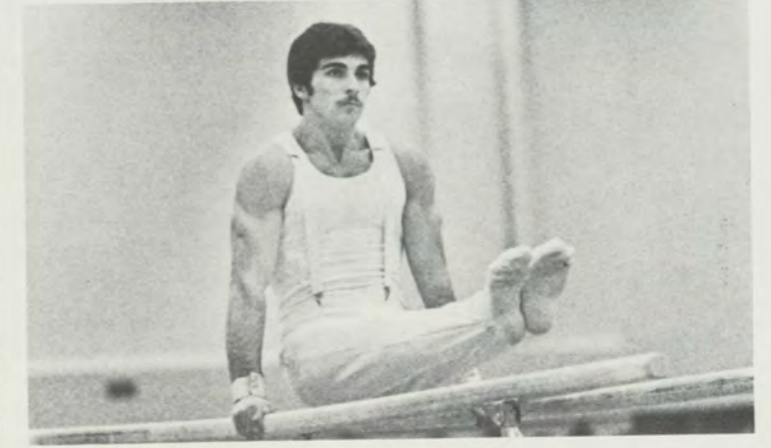

N.M.U. WILDCAT WRESTLING TEAM



Brad Bitterman



Ed Egan



Tim Harris



Mike Howe



Keith Lawn



Randy Meier



Tim Schultz



Neal Seagren



Tom Smith



Steve Spangenberg

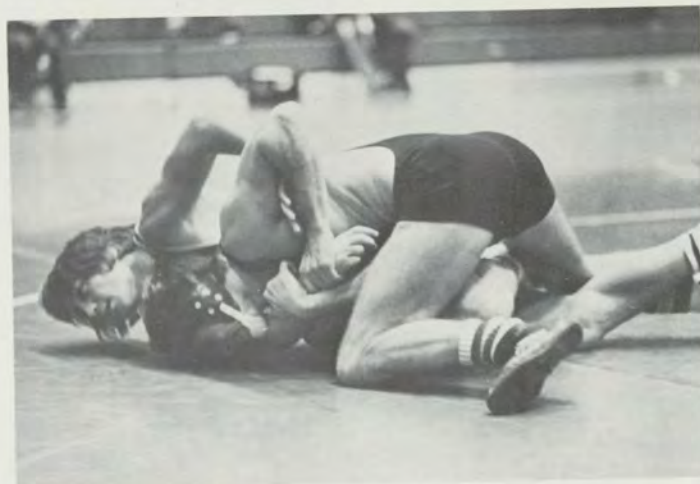

"We are confident that we can go into any match in any competition and earn a victory."

This is the attitude that first-year coach Bill Dotson and his grapplers had toward the 1978-79 wrestling season.

And oh, what a season it was!

Northern's wrestling squad had one of its finest seasons posting a 10-1 dual meet record. In tournaments the team captured three firsts and finished second twice.

Going into the Mid-Continent Conference championships, the top wrestlers in each weight category had a combined record of 281 wins, 67 losses, and one tie.

The ten wrestlers had a winning percentage of .806.

Steve Spangenberg was the leading Wildcat with a 36-0 record. Spangenberg set a new NMU record for season and career pins with 25 and 51 respectively.

Neil Seagren became the winningest 'Cat ever, posting 111 wins in his four year career.

Randy Meier was leading the team going into the conference championships with wins at 37. Only one win was needed for Meier to tie a season win record.

MEN'S AND WOMEN'S SKI TEAMS



Fran Malindzak, Deb Bosworth, Kathy Olson, Cindy Kistner, Lori Miller, Judy Gooch, Suzanne Theisen, Linda Whitehead (Coach), *MISSING* — Heather Lockwood, Peggy Jones.



Alpine: Blake Andreasson, Bill Bowman, Duane Hendrickson, Bruce Hutchinson, Dave Mayrand, Mike O'Brien, James Schaffner, Brian Strand, Steve Spalding, Tom Vandervoort, Wayne Ward, Eric Trepp, *Nordic*: Geir Bergvin, Sten Fjeldheim, Jim Grahek, Pentti Joronen, Jyrki Sahilstrom.



INTRAMURALS, JUST FOR FUN

• • •

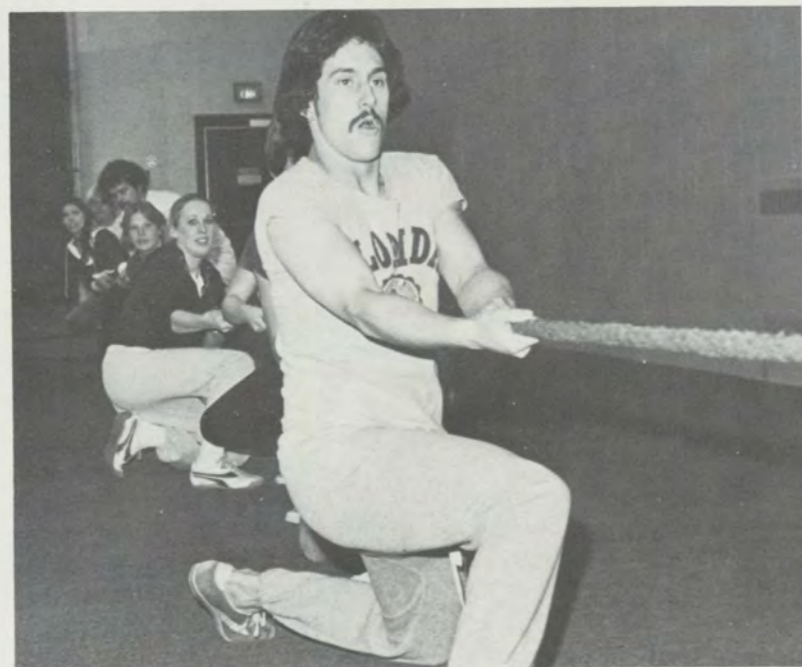
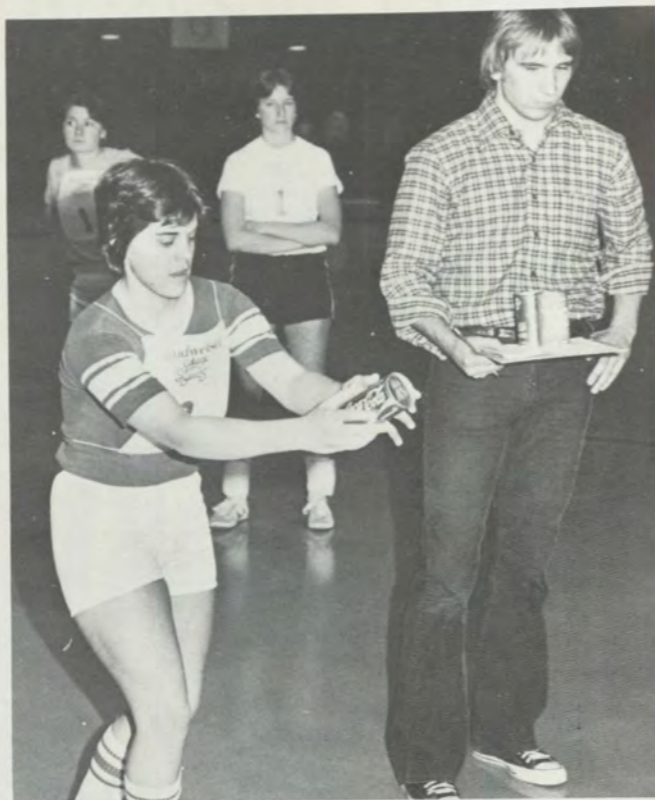

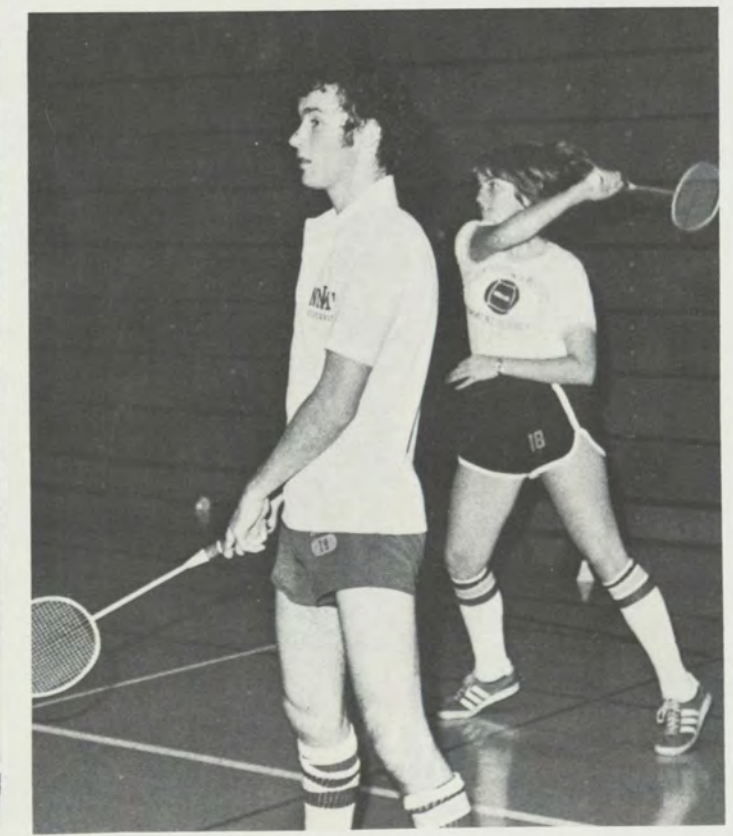



FRONT ROW — Jo Ellen Collins, Joyce Barnaby, Lisa Tompkins, Lori Wilson, Cornillie, Sue Mack, James Knox, Amy Obrecht, and Bob Biolchini.
 BACK ROW — Mary Ellen Jerumbo, Michael Carl, Sara Carlisle, Mark

N.M.U. CHEERLEADERS SHOW THEIR SPIRIT!



WILDCAT MARCHING
BAND
LOOKING AT
THE
PRIDE OF THE
NORTH



The Wildcat Band under the direction of Jerrold M. Michaelson performed at all of N.M.U.'s home football games. Through the course of the season, "The Pride of the North" saluted high school bands, parents, seniors and alumni. A special "Thanks" goes out to all who made this a most successful year.





1978-79
NORTHERN MICHIGAN UNIVERSITY
MEN'S BASKETBALL TEAM



Northern Michigan University (18-9), picked to play in the NCAA Division II basketball tournament for the first time in its history, lost to host Wright State of Ohio by a 75-66 score in the semi-finals of the Great Lakes regional.

The Wildcats then dropped the consolation match to Eastern Illinois, 58-65.

Northern ended the season with an 18-11 mark including the two tourney defeats.

However, Coach Glenn Brown's cagers deserve "congratulations" from everyone for not only a fine season but for rekindling our basketball spirit!



...
CONGRATULATIONS



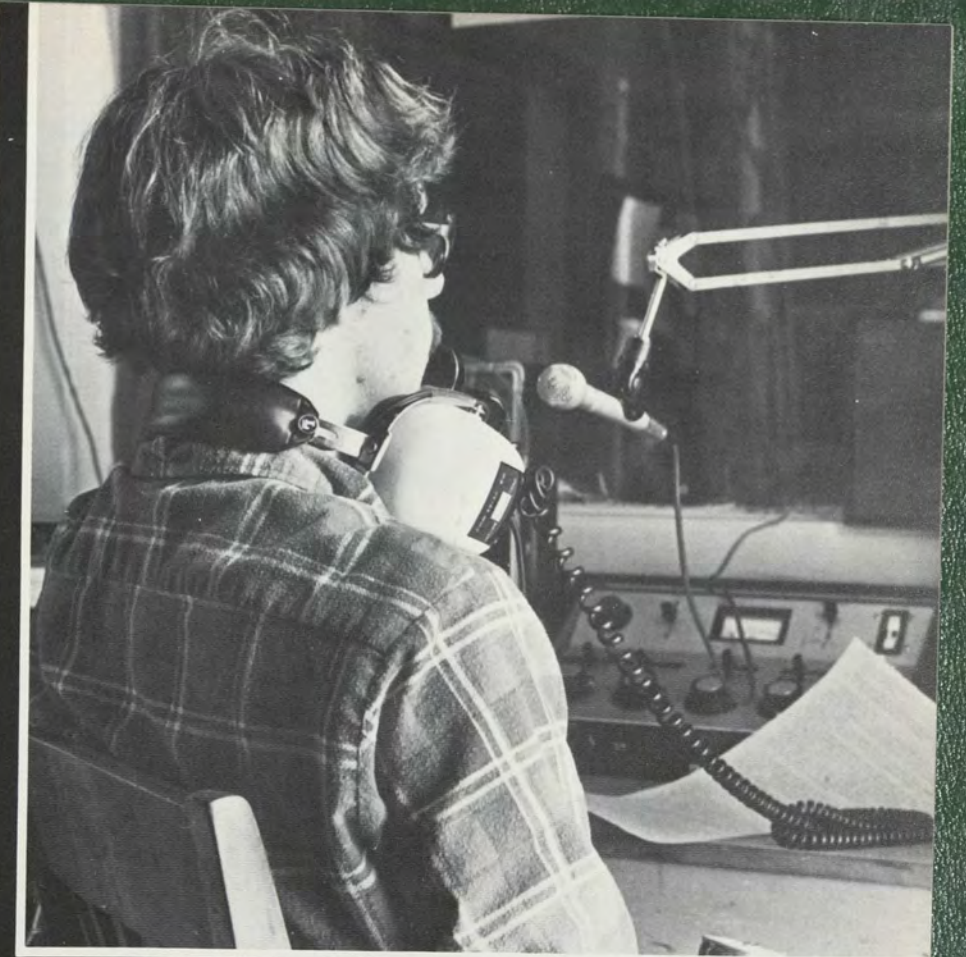
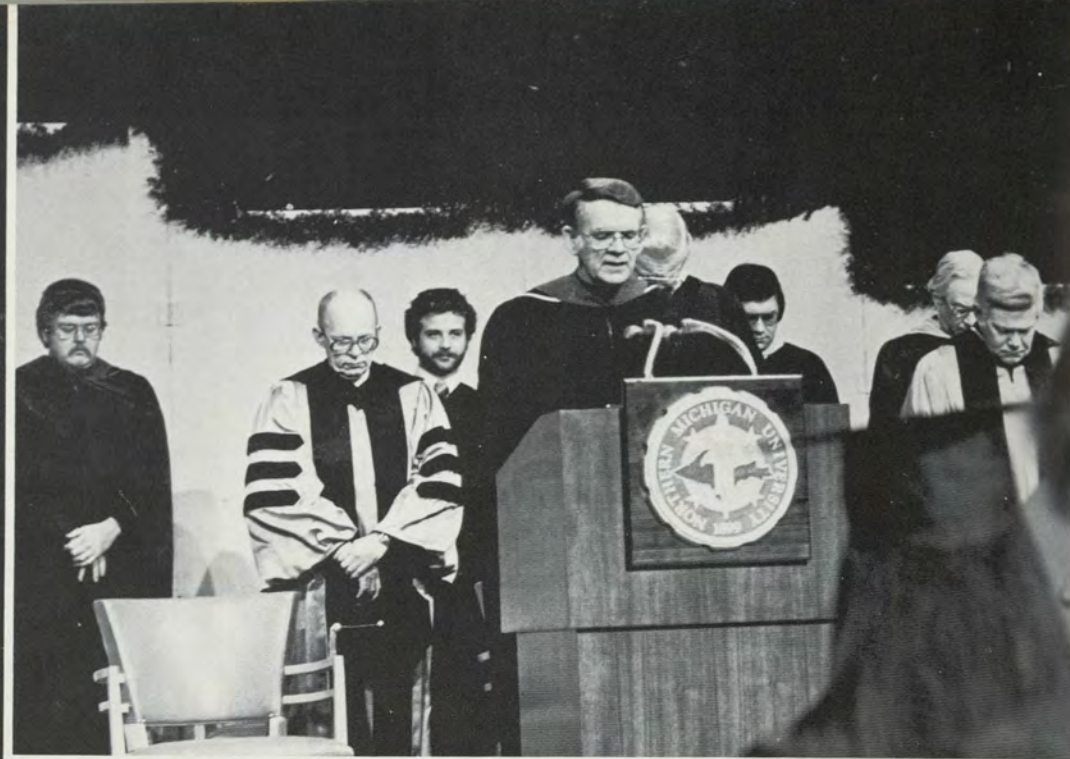

LOOKING AT NMU

GRADUATES . . .

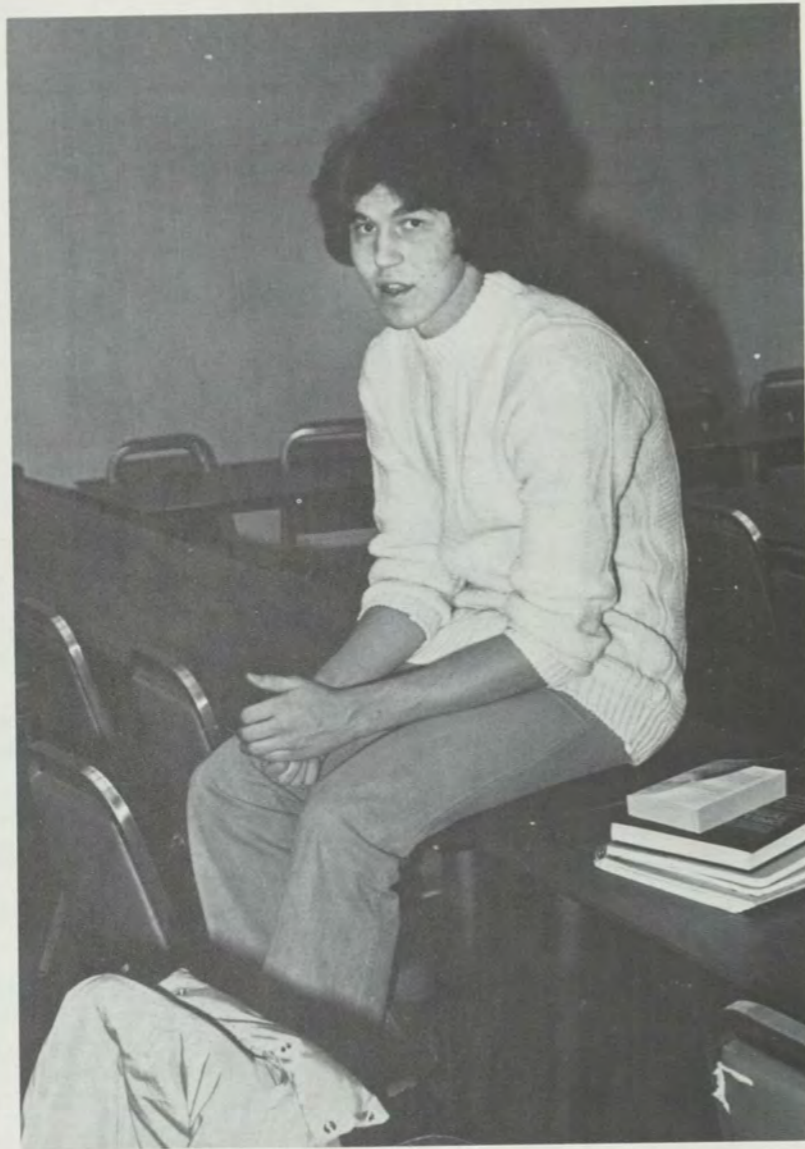

Paul C. Aho
Wakefield, MI
Elementary Education



Valorie R. Almquist
Detroit, MI
Nursing



Rashid A. Al-Noaimi
Marquette, MI
Political Science



Dennis W. Anderson
Seney, MI
Photography



Erick H. Anderson
Marquette, MI
Music Education



Barbara A. Ahonen
Marquette, MI
Communication Disorders



Mary E. Anderson
Houghton, MI
Elementary Education



Melody A. Anderson
Lake Orion, MI
Communication Disorders



Michele E. Anderson
Grand Rapids, MI
Communication Disorders



Patricia M. Andree
Stambaugh, MI
Personnel Management



Mary M. Albright
Ewen, MI
Management



Robin C. Askins
Boyne City, MI
Nursing



Susan J. Bachmann
Farmington Hill, MI
Retailing & Sales



Gary L. Bailey
Marenisco, MI
Music Education



Charlene M. Baker
Benton Harbor, MI
Biology



Dora Alexander
Chelsea, MI
Mental Retardation



Sara H. Baker
Dewitt, MI
Physical Education



Edmund A. Baranski
Port Austin, MI
Gen. Conservation



William C. Bates
Marquette, MI
Institutional Mgt.



Paul Bechtold
Wallace, MI
Biology



David L. Bellmore
Marquette, MI
Accounting



Peter M. Belpedio
Ishpeming, MI
Chemistry



Charles L. Belt
Marquette, MI
Sociology



Candyce A. Belton
Alpena, MI
Music Education



Patti L. Borrusch
Canton, MI
Nursing



Thelma Bosbous
Sault St. Marie, MI
Physical Education



Gail M. Bove
Plymouth, MI
Recreation



JoAnn E. Brey
Iron River, MI
Corrections



Sandra Bennawy
Black River, MI
Secretarial



Barbara H. Benson
Escanaba, MI
Psychology



Barbara L. Benson
Whitehall, MI
Nursing



Mary T. Bertucci
Rapid River, MI
Criminal Justice



Sari L. Brindel
Marquette, MI
Political Science



Heidi Brintlinger
Negaunee, MI
Health



Thomas M. Brodzik
Chicago, Ill.
Management



Nancy M. Bubryak
Detroit, MI
Office Admin./Business Ed.



Dana Bilyea
Wyoming, MI
Nursing



Peter J. Boden
Stambaugh, MI
Health & Liberal Arts



John R. Bokram
St. Clair Shores, MI
Music Education



Richard J. Bonneville
Crystal Falls, MI
Nursing

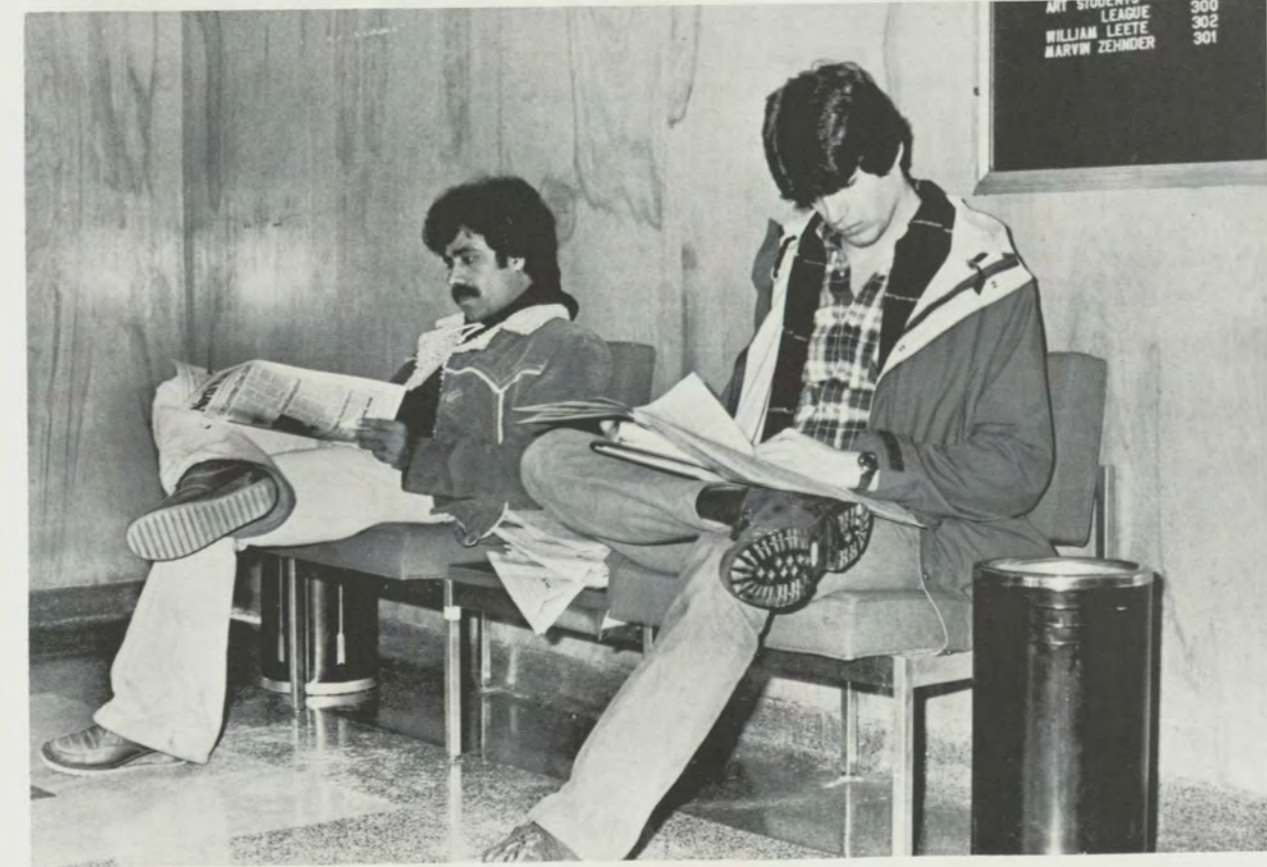

ART STUDENTS
LEAGUE 300
WILLIAM LEETE 302
MARYM ZEMMER 301



Paul L. Buckman
East Detroit, MI
Mass Communication



Nancy Burger
Detroit, MI
Physical Education



Keith M. Burkard
Marquette, MI
Criminal Justice



Gary C. Burkett
Mishawaka, Ind.
Criminal Justice



Kim A. Clark
Curtis, MI
Biology



Mary Burzynski
Butler, Wis.
Law Enforcement



Andrea B. Call
Troy, MI
Nursing



Timothy A. Calloway
Marquette, MI
History



Margaret Cath
Deerfield, Ill.
Corrections

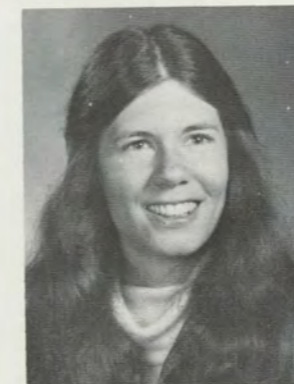

Barbara A. Crane
Menominee, MI
Speech Pathology



Mary Calo
Kingsford, MI
English



Josephine Carlesimo
Roseville, MI
Dietetics



Kathleen A. Cassidy
Mt. Clemens, MI
Nursing



Cheryl J. Chabot
Randolph, N.J.
Nursing



Deborah E. Crawford
Royal Oak, MI
Dietetics (clinical)



Kvetta D. Chandler
Flint, MI
Health Education



Angela A. Christodoulos
Marquette, MI
Physical Education



Lynn J. Chylek
Escanaba, MI
Social Services



Mary Ellen Civis
Whitehall, MI
Nursing



Michael F. Crowley
Calumet, MI
Speech & Broadcasting

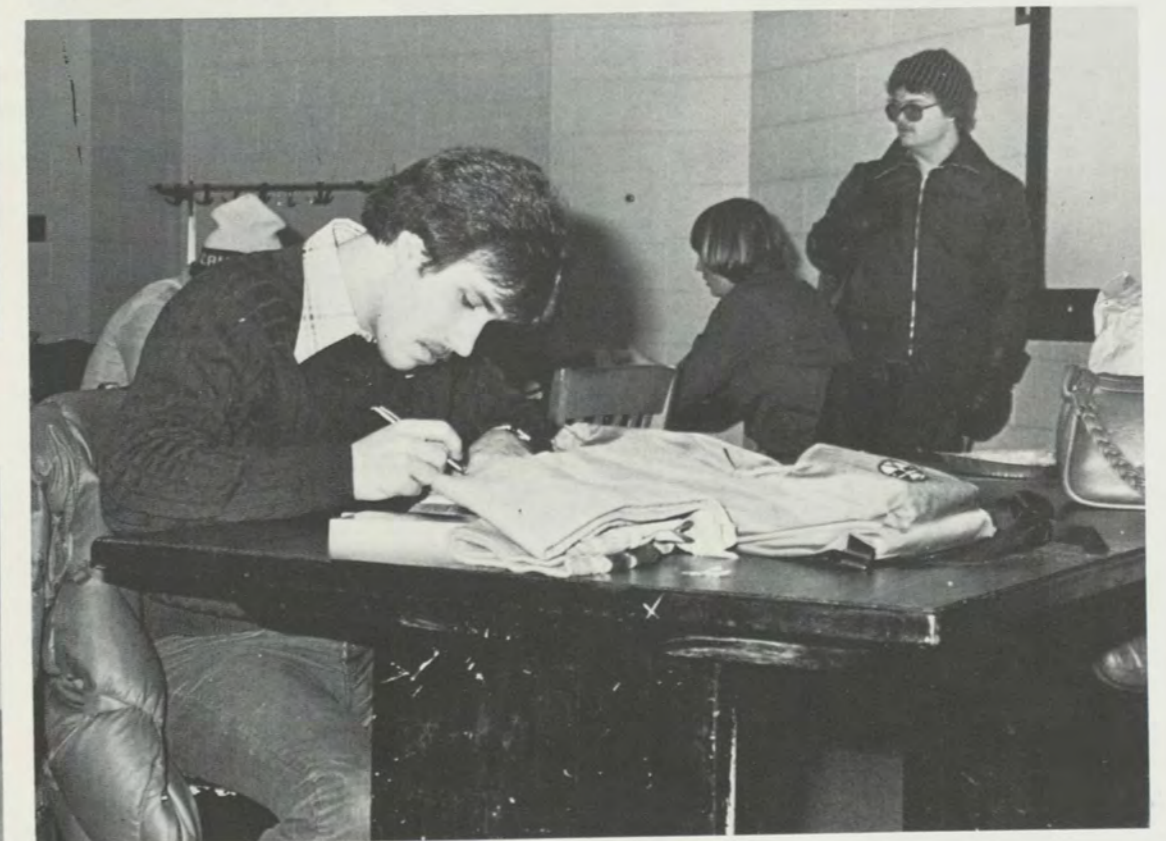



Theresa A. Codd
Bruce Crossing, MI
Nursing



Susan M. Comben
Detroit, MI
Criminal Justice



Kathleen A. Condon
Silver City, MI
Nursing

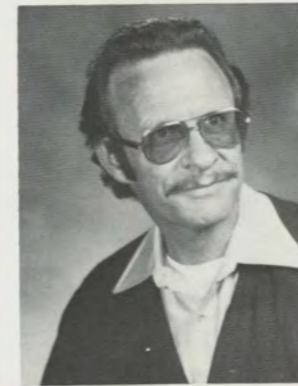

Jack D. Danaher
Marquette, MI
Psychology



Christine L. Parent-Daul
W. Bloomfield, MI
Textiles & Clothing



Michael T. Daul
W. Bloomfield, MI
Social Work



Katherine L. Davis
Marquette, MI
Accounting



Lynn M. Corrigan
White Pine, MI
Health

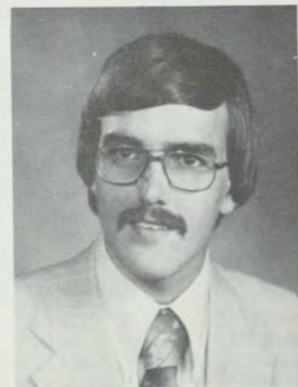

John C. Cote
Flint, MI
Psychology



Diana L. Courtney
Alpena, MI
Textiles



Allan P. Cuva
Troy, MI
Political Science



Julie Dehaan
Grand Rapids, MI
Security Management



Maureen K. Dekeyser
Gladstone, MI
Nursing



Susan R. Della Pia
Manistee, MI
Nursing



Robert J. Deppen Jr.
Kenilworth, Ill.
Criminal Justice



Carl E. Dahl
Marquette, MI
History



Vicky L. Dahn
Howell, MI
Child Care Services

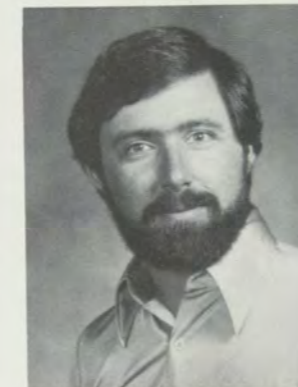

Anthony J. Dallaguarda
Marenisco, MI
Sociology



Frances E. Danaher
Marquette, MI
Social Work



Kim DeRoeck
Gladstone, MI
Social Work



Judy E. DeVooght
Marquette, MI
Economics



Brad L. Diamond
Alpena, MI
Regional Planning



Diane M. Dossetto
Wakefield, MI
Medical Secretary



Brigid Duffy
Shepherd, MI
Health Education



Kim Duchane
Oscoda, MI
Physical Education



Marci A. Dunham
Niles, MI
Nursing



Barbara A. Eastland
Wixom, MI
Nursing



Monica A. Fisher
Sterling Hts., MI
Biology & Chemistry



Sandra S. Eastman
Grand Marais, MI
Accounting



Sandra G. Edens
Grosse Pointe Woods, MI
Art & Design



Kathie Eliason
Ishpeming, MI
Fashion Merchandising



Irene M. Endress
Grand Marais, MI
Communication Disorders



Sherry L. Fisher
Livonia, MI
Business Education



Steven W. Erkkila
Ishpeming, MI
Math/Computer Science



Karen T. Erva
Hancock, MI
Elementary Education



June Evans
Benton Harbor, MI
Social Service



Debora M. Faller
Freda, MI
Social Work



Kathleen A. Foran
Elsie, MI
Nursing



Elizabeth A. Farragh
Negaunee, MI
Elementary Education



Donald C. Fedrigan
Elk Rapids, MI
Accounting



Louise L. Feigel
Engadine, MI
English



Kim Filips
Troy, MI
Psychology



Marcia A. Fox
Ann Arbor, MI
Dietetics





Susan R. Fradette
Detroit, MI
Nursing



Mary E. Gauthier
Livonia, MI
French



Earl R. Geiger
Sandusky, MI
Accounting



Margaret A. Gillis
Defiance, Ohio
History



Michael B. Gleason
Negaunee, MI
Broadcasting



Jeffrey L. Frisbie
Marquette, MI
Biology



Valerie A. Gondek
Menominee, MI
Cultural Geography



Cindy S. Wicks-Grady
Marquette, MI
French



Amy Lou Gray
Charlotte, MI
Nursing



Jeanne T. Graves
Standish, MI
Nursing



Brian W. Funk
Marquette, MI
History



David R. Gruber
Menominee, MI
Industrial Arts



Susan C. Guenther
St. Johns, MI
Management



Wendy Gustafson
Crystal Falls, MI
Social Work



Bruce E. Haapalainen
Newberry, MI
Social Sciences



Douglas J. Furstenu
Roscommon, MI
Marketing



Vicki L. Haapalainen
Newberry, MI
Social Sciences



Sharon L. Haas
Marquette, MI
Nursing



David L. Haelterman
Norway, MI
Marketing



Cynthia A. Haight
Farmington, MI
Psychology



Christine L. Halkola
Hancock, MI
Communication Disorders



Nancy M. Hanna
Warren, MI
Mental Retardation



Julie A. Harris
St. Johns, MI
Criminal Justice

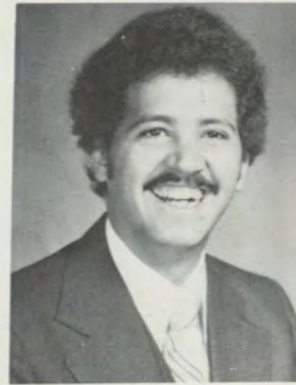

David D. Haro
Marquette, MI
Management



Stephen A. Hayes III
Jacksonville, FL
Security Administration



Maureen A. Heaton
Marquette, MI
Nursing Education



Edward B. Heinonen
Calumet, MI
Law Enforcement



Darlene J. Helmbold
Millington, MI
Accounting



Cathy A. Hart
Peshtigo, Wis.
Nursing



Claudia L. Hart
Marquette, MI
Business Education



Denise E. Hart
Stanton, MI
History



Sheila M. Hart
Dayton, Ohio
Nursing



Cheryl L. Helminen
Painesdale, MI
Elementary Education



Lorraine S. Helminski
Manistee, MI
Clerk-Typist



Barbara A. Helsius
Flint, MI
Nursing



Barbara Hendrickson
Ahmeek, MI
Special Education



Kenneth J. Harthorn
Marquette, MI
Industrial Arts

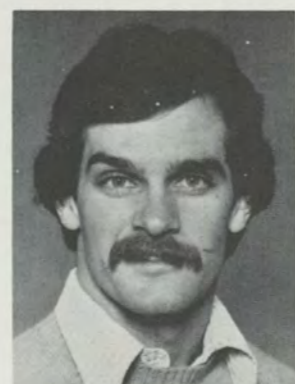

Paul Hartleben
Minneapolis, Minn.
Biology/Chemistry



Refat O. Hassan
Marquette, MI
Food Service Mgt.





Marlene A. Herman
Dearborn Heights, MI
Communication Disorders



Zachary N. Hicks
Detroit, MI
Recreation



Mark C. Highfield
Oscoda, MI
Business Administration

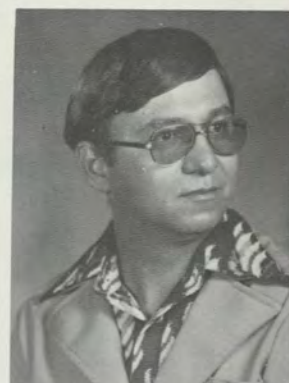

Edward W. Hoag III
Fresno, Calif.
Social Studies



Keith A. Hutcheson
Marquette, MI
Law Enforcement

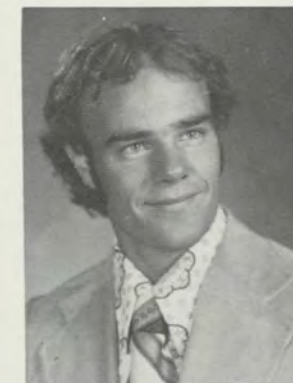

Dean A. Hyde
Petoskey, MI
Accounting



Susan M. Inch
Marquette, MI
Elementary Education



James A. Ivacko
Kingsford, MI
Conservation



Melissa Hocking
Marquette, MI
Accounting



Bonnie L. Hoff
Ishpeming, MI
Political Science



Wayne P. Hollander
Marquette, MI
Conservation



Mark L. Hollow
Charlevoix, MI
Park Management



Edward V. Jackson
Marquette, MI
Mass Communication



Garry J. Jackson
Troy, MI
Criminal Justice



Bonnie B. Jacobson
Ishpeming, MI
Office Administration



Olga A. Jaehn
Warren, MI
German



Tammy Hubner
Marinette, Wis.
Legal/Medical Secretary



David E. Hughes
Calumet, MI
Accounting



Donald J. Hundt
Lansing, MI
Management



Frank J. Huska
Crystal Falls, MI
Office Administration



Mary L. Jannausch
Marquette, MI
Statistics



Vernon G. Jarvinen
Ishpeming, MI
Criminal Justice



Dean Johnson
Southfield, MI
Recreational Planning



Karen K. Johnson
Cadillac, MI
Elementary Education



Patricia C. Johnson
Iron River, MI
Communication Disorders



Peter D. Jones
Palm Beach Gardens, FL
Economics



Jim Jukkala
Atlantic Mine, MI
Social Studies



Brian Kalen
Hancock, MI
Industrial Education



Ann M. Kosek
Grosse Pointe Wds., MI

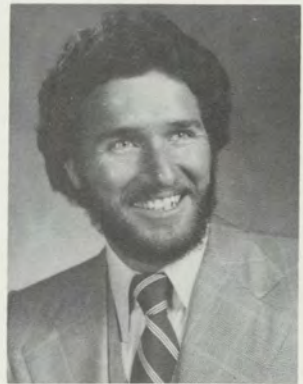

F. Richard Karas
Kensington, MD
Accounting



Mary Ann Y. Karling
Wakefield, MI
Nursing



Holly J. Karnes
Gaylord, MI
English/Speech

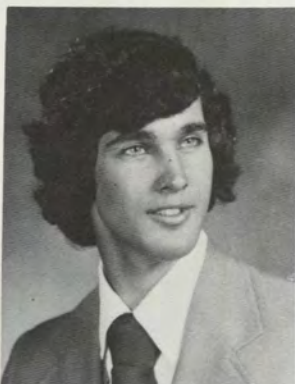

Alvin V. Kauffman
Reed City, MI
Nursing



Karen A. Kosonen
Crystal Falls, MI
Speech Pathology



Kathleen E. Kazwell
Constantine, MI
Office Administration



Sara L. Keller
Midland, MI
Community School Rec.



Jill E. Kevern
Marquette, MI
Elementary Education



Carolyn A. Kezerle
Iron River, MI
Special Education



Donald F. Krout
Gladstone, MI
Institution Mgt.



Luann M. Klettner
Marysville, MI
Social Work



Cynthia S. Klima
Crystal Falls, MI
Medical Secretary



Suzanne P. Kline
Flint, MI
Nursing



Lisa M. Kokko
Negaunee, MI
Geography



Sherilynn Kruger
Rhodes, MI
Social Work





Susan L. Kuchinski
Rogers City, MI
Elementary Education



Dale Kwarciany
Bark River, MI
Secondary Education



Cathy L. Lahti
Marquette, MI
Elementary Education



William C. Lake
Marquette, MI
Medical Lab. Technician



Sue A. Link
Ortonville, MI
Nursing



Dawna L. LaLonde
Paradise, MI
Social Work



Mark A. Landrebe
Bellwood, Ill.
Industrial Technician



Sherry LaNore
Spring Lake, MI
Physical Education



Debra C. LaPrad
Lansing, MI
Speech Pathology



Karen A. Little
Republic, MI
Biology



Keith G. Lawn
Toledo, Ohio
Industrial Education



Michelle L. Lawn
Toledo, Ohio
Medical Secretary



David Lawrence
Marquette, MI
Accounting



Nyla L. Lawrence
Delton, MI
Mental Retardation



Ann M. Long
Pontiac, MI
Nursing



Katherine A. LeDuc
Escanaba, MI
Political Science



Emily I. Leland
Lansing, MI
Mathematics



Ann I. Lequia
Kingsford, MI
English



Stephen A. Lichota
Goodalls, MI
Conservation



Lynn M. Loper
Kingsford, MI
Mental Retardation





Lynn E. Ludwig
Troy, MI
Nursing



Patricia A. Lutosky
Livonia, MI
Environmental Design



Jan Mabie
Escanaba, MI
Mental Retardation



Glenna M. MacDonald
Rockwood, MI
Accounting



James P. McGowan
Livonia, MI
Security Admin.



Paul K. McIntosh
Bloomfield, MI
Marketing



Deborah Middleton
Marquette, MI
Mental Retardation



Abubaker H. Mohamed
Sebha, Libya
Management



Beverly A. MacGillis
Gladstone, MI
Accounting



Margery P. MacMurray
East Tawas, MI
Physical Education



John C. Macumber
Pleasant Ridge, MI
Speech



John W. Manzini
Calumet, MI
Elementary Education



Sharon J. Moiles
Corunna, MI
Nursing Education



Jeffrey J. Montgomery
Owosso, MI
Park Management



Jacqueline V. Montuid
Northbrook, Ill.
Secondary Education



Julie Moratti
Marquette, MI
Nursing



Stephen J. Marek
Grown, MI
Finance



John Martell
Two Rivers, Wis.
Biology/Chemistry



John D. Mattson
Bessemer, MI
Criminal Justice & Psychology



Howard D. McCasland
Waukegan, Ill.
Management



John D. Morris
Traverse City, MI
Industrial Arts

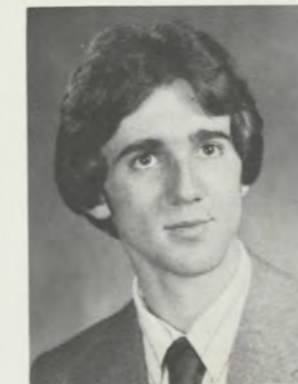

Richard A. Murray
Spalding, MI
Accounting



Myla S. Muzzy
Corunna, MI
Nursing



Virginia A. Nadjkovic
St. Helen, MI
Vocal Music Education





Tohmas J. Nagelkerk
Holland, MI
Conservation



Mary E. Neault
Battle Creek, MI
Social Work

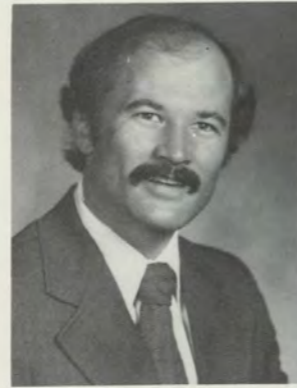

Randy L. Nesbit
Owosso, MI
Industrial Arts



Shelly Newberg
Greenville, MI
Physical Education



Cynthia A. Nyquist
Marquette, MI
Nursing Education



Laurel O'Connor
North Muskegon, MI
Health Education



Dan Oliver
Marquette, MI
Industrial Tech.

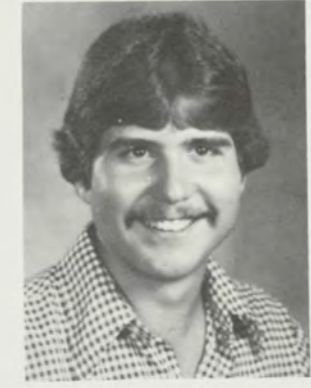

William R. Owen
Hinsdale, Ill.
Industrial Tech.



Lorraine E. Newton
Livonia, MI
Nursing

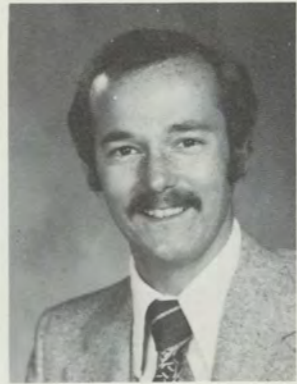

Curtis W. Niepoth
Walled Lake, MI
Accounting



Pamela A. Nirganakis
Plymouth, MI
Mental Retardation



Alison J. Norman
Bay City, MI
Nursing



Stephen J. Pawlowski
Troy, MI
Biology



Jan M. Pear
Marquette, MI
Biology



Diane M. Peetz
Carsonville, MI
Biology



Karen A. Penhale
Marquette, MI
Music Education



Mary Norton
Lansing, MI
Health Education



Patricia E. Nowak
E. Detroit, MI
Nursing Education



Jill A. Nowakowski
Boyer City, MI
Accounting



Cindy Nowicki
Gaastra, MI
Social Work



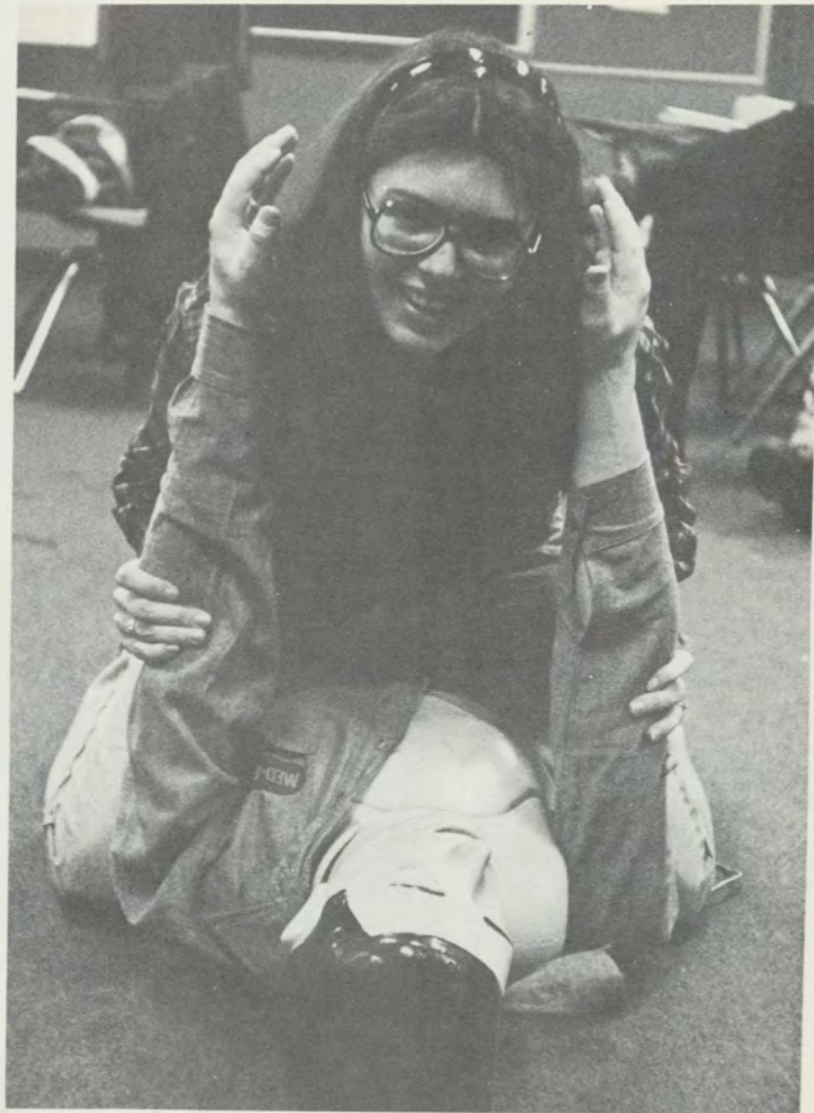

Annie J. Perkins
Goodman, MS
Office Administration



Julie K. Plutchak
Mass, MI
Dietetics



Judy A. Prato
Powers, MI
Elementary Education



Walter J. Price
Engadine, MI
Industrial Tech.



Gary N. Priess
McMillan, MI
Criminal Justice



Gwendolen S. Peterson
Crystal Falls, MI
Business Education



Jan C. Probstfeld
Freeland, MI
Political Science



Lorilyn M. Qualmann
Troy, MI
Conservation



Dennis P. Rasner
Wallace, MI
Criminal Justice



Darlene A. Richards
Ironwood, MI
Mental Retardation



Thomas W. Pfennig
Traverse City, MI
Biochemistry



Kent R. Richmond
Marquette, MI
Industrial Education

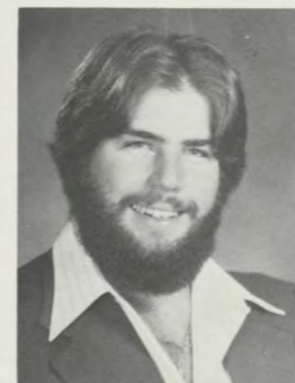

William T. Ringer
Royal Oak, MI
Law Enforcement



Cynthia L. Ritchie
Bloomfield Hills, MI
English



Stanley S. Rodgers
E. Tawas, MI
Biology



Jean A. Piasecki
Marquette, MI
Accounting



Loretta A. Roe
Owendale, MI
Physical Education



Edward L. Rose
Marquette, MI
History



Susan E. Ross
Berkley, MI
Physical Education



Sophia Rouman
Marquette, MI
Home Economics

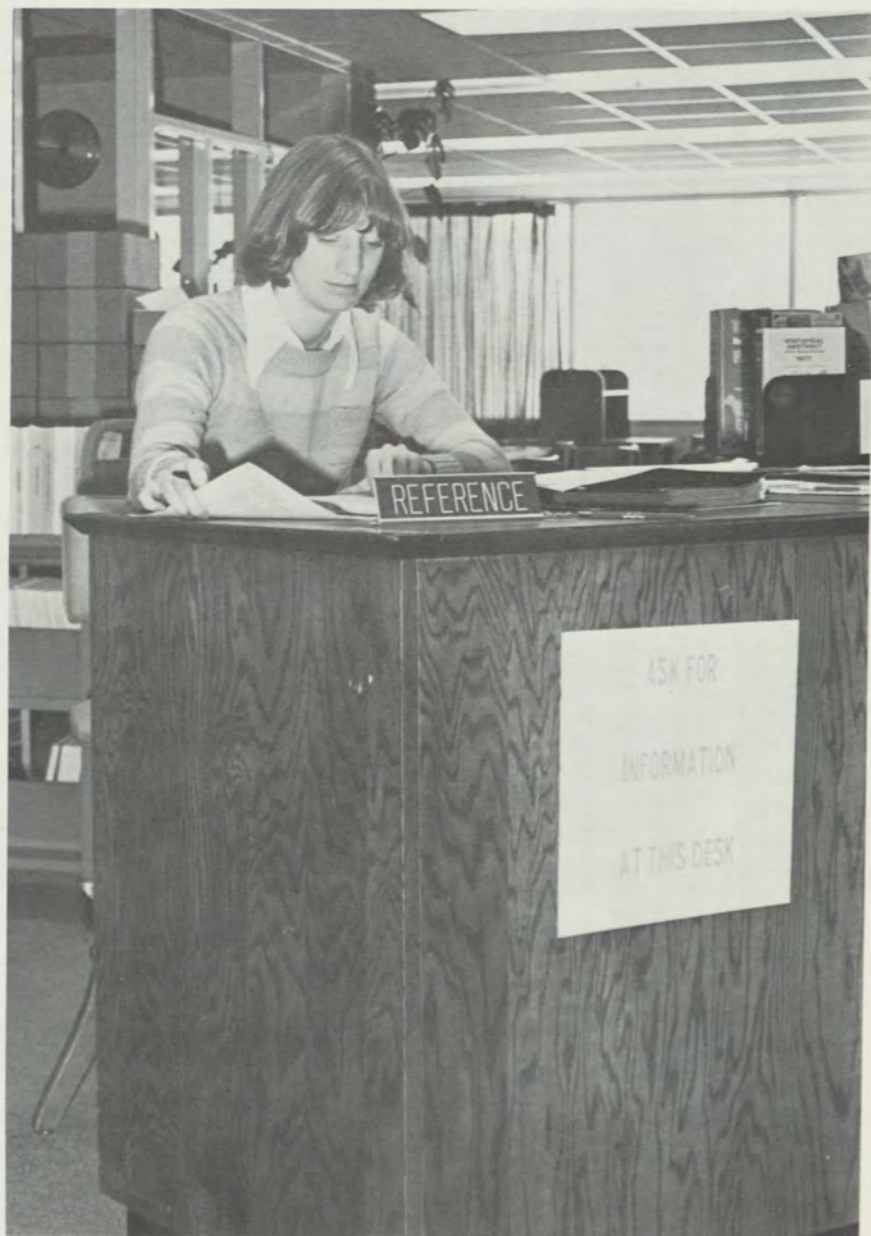

Gregory A. Rowe
Marine City, MI
Physical Education



Cynthia J. Rupp
Midland, MI
Restaurant Mgt.



James O. Rye
Ironwood, MI
Accounting



Marisue Schilling
Elwell, MI
English



Gary P. Shimun
Caspian, MI
Political Science



Patrick J. Rowley
Royal Oak, MI
Elementary Education



Ruth A. Short
Escanaba, MI
Elementary Education

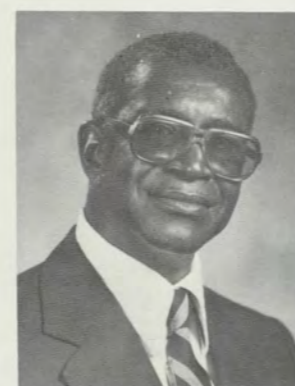

William C. Sims
Gwinn, MI
Speech



Don Skidmore
Marquette, MI
Social Work



Sidney S. Skilling
Eastern Caroline Is.
Political Science



Lynn M. Ruecker
Marquette, MI
Nursing



Lynda L. Slate
East Jordan, MI
Secretarial



Mary K. Slough
Peshtigo, Wis.
Psychology



Roberta L. Solo Rio
Clawson, MI
Special Education



Judy Sova
Holland, MI
General Business



Myra J. Rudy
Royal Oak, MI
Corrections



JoAnn M. Stamets
Milford, NJ
Nursing



Andrea R. Stank
Rochester, MI
Corrections

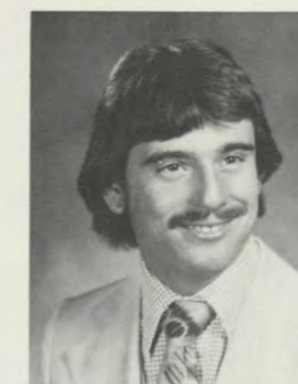

Michael J. St. Arnaud
Marquette, MI
Management



George F. Stegner
Marquette, MI
Industry & Technology



Jeanne M. Stevenson
Dearborn, MI
Dietetics



Linda S. Stevenson
Farmington Hills, MI
Nursing



Ellen J. Stewart
Flint, MI
Finance



Robert A. Stoll
Birmingham, MI
Conserv. & Law Enf.



Janet M. Tierney
Bloomfield Hills, MI
Nursing

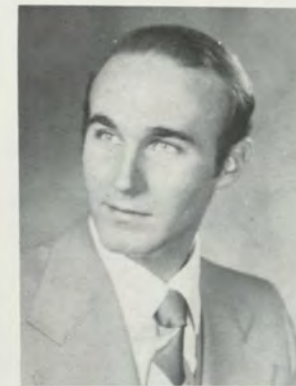

David R. Tims
Soughgate, MI
English



Mark E. Tomkinson
Owosso, MI
Criminal Justice



Catherine A. Trowbridge
Burton, MI
Recreation



William B. Summerhays
Tewksbury, MA
Physical Education



Susan Sundquist
Caspian, MI
Elementary Education



Kirk B. Swarbrick
West Bloomfield, MI
Criminal Justice



Linda Symons
Marquette, MI
Nursing



Diane C. Trudgeon
Mohawk, MI
Elementary Education



Sharon G. Tucker
Iron River, MI
Chemistry



Michael D. Uhazie
Romeo, MI
Industrial Education



Dawn M. VanAbel
L'Anse, MI
Secretarial



Kathy M. Tardiff
Autrain, MI
Elementary Education



Donna I. Thackwray
Marquette, MI
Psychology



Kay A. Thomas
Rogers City, MI
General Business



Leslie Thomas
Hartland, MI
Corrections





Rita J. VanDamme
Rock, MI
Dietetics

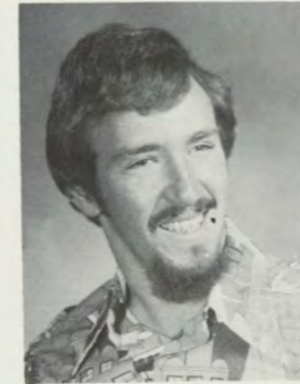

Steven R. Viau
Escanaba, MI
Speech Pathology



Mary E. Warra
Ishpeming, MI
Speech



Kelly A. Wadke
Ypsilanti, MI
History



Jill L. Wagenhals
Algonac, MI
Nursing

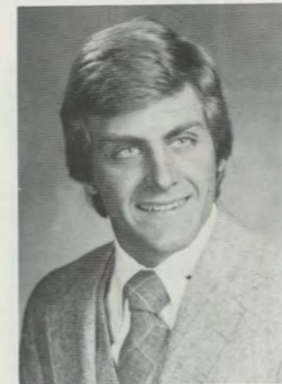

Douglas A. Vander Ploeg
Holland, MI
Geography-Planning



Christine Warstler Signs
St. Johns, MI
Nursing



Lisa M. Waynick
Ganado, TX
Office Administration



Michele L. Weaver
Pontiac, MI
Elementary Ed. & English



Karen E. Wedding
Marquette, MI
Nursing



Ann E. VanDyke
Escanaba, MI
Physical Education



Sally A. Wernholm
Iron River, MI
Accounting



Christine M. Weymouth
Marquette, MI
Mental Retardation



Dale C. Wheeler
Negaunee, MI
Industrial Education



Lawrence R. White
Allen Park, MI
Political Science/Speech



Karen M. Vavro
Warren, MI
Management



Victoria M. White
Marquette, MI
Music Performance



David L. Whitman
Marquette, MI
Conservation



Kristine M. Whitman
Marquette, MI
Political Science



Carol A. Wiersema
Grand Haven, MI
Nursing

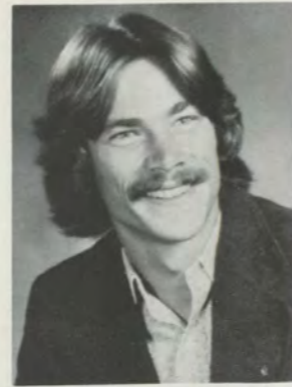
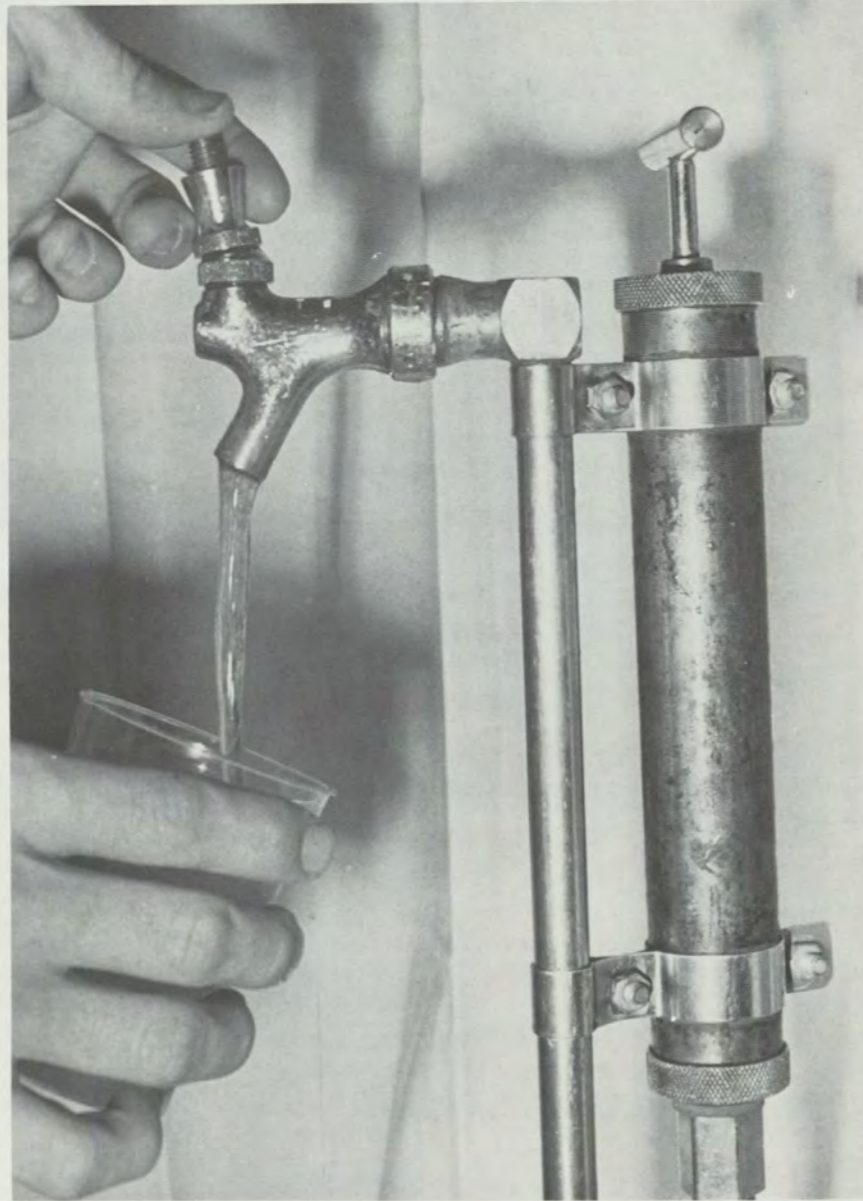

Randy P. Williams
Oak Park, MI
Biology



Shelagh K. Williams
Redford, MI
Mental Retardation

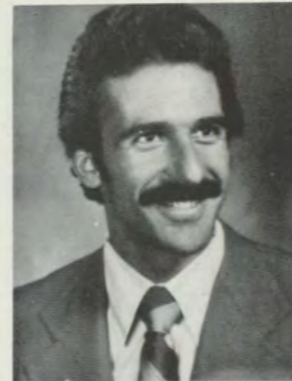

Gregory L. Windsperger
Marquette, MI
Marketing



Penny S. Wirsing
Auburn, MI
Nursing



Sandra L. Wise
Gwinn, MI
Nursing Education



Shirley M. Wiitala
Kaleva, MI
English



John R. Wooden
Petoskey, MI
Photography



Paul R. Yinger
Hillsdale, MI
Biology



Linda M. Young
Flint, MI
Nursing



Paul Withey
Mt. Prospect, Ill.
Management

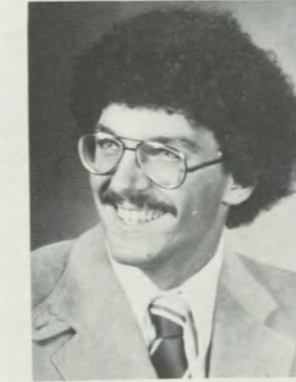

Vivian L. Worachek
White Pine, MI
Clothing & Textiles



Jeffrey M. Yirka
Rock, MI
Management

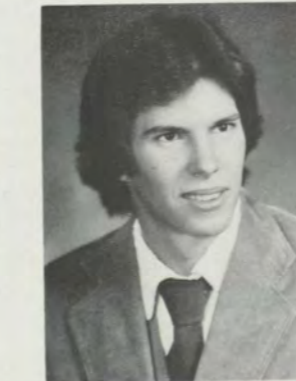

Vincent G. Youngquest
Livonia, MI
Law Enforcement



Mark E. Wolowiec
Troy, MI
Biology



David R. Wybo
Rochester, MI
Mathematics/Secondary Ed.



Cindy L. Ylitalo
Hancock, MI
Office Administration

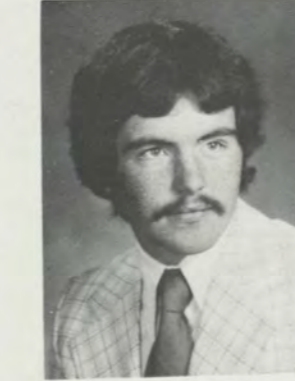

Thomas E. Zavitz
Battle Creek, MI
Accounting



Barbara A. Wood
Linwood, MI
Political Science

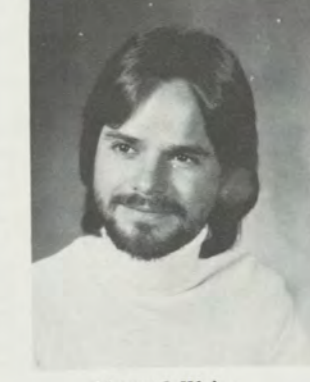

Nancy J. Wybo
Rochester, MI
Health Education



Linda A. Yon
Wakefield, MI
Criminal Justice



Susan S. Zelenko
Burton, MI
General Speech



Neale Emerson
Ishpeming, MI
Health Education

LOOKING AT N.M.U.'S GRADUATION

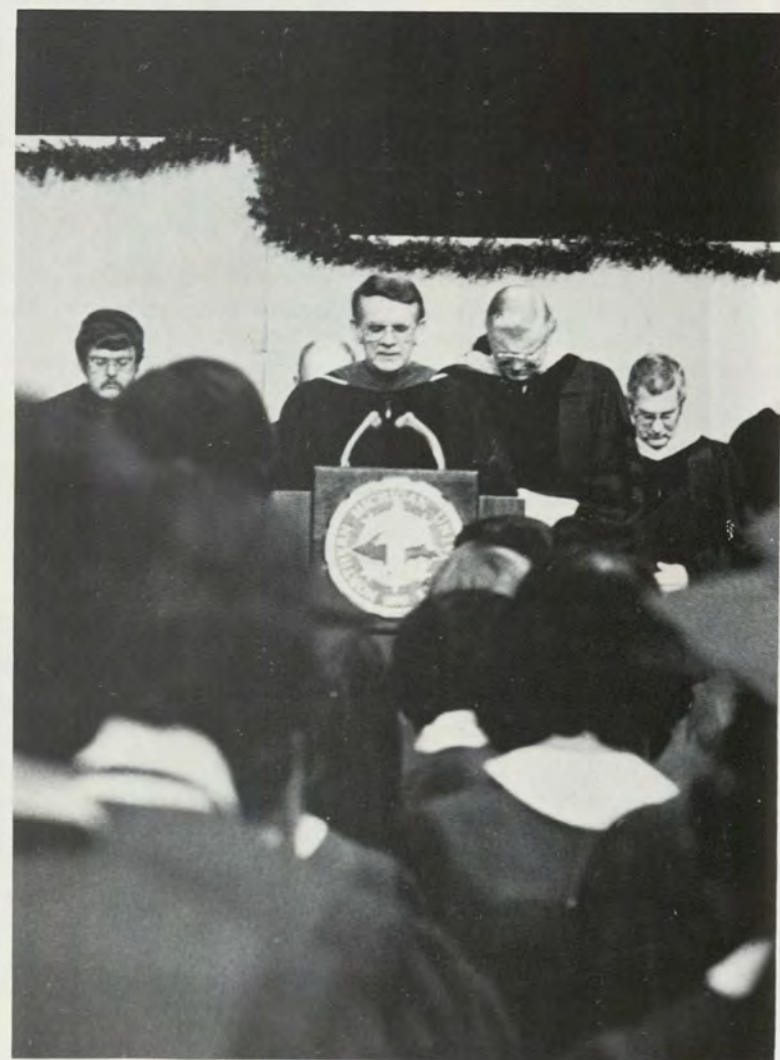

State Universities such as Northern Michigan are the perpetuators of American values. They are the springboard from which generations of students have taken their places as respected citizens and important contributors to American Society.

The values they impart are very basic ones: that education is an opportunity to better oneself as an individual; that education is an opportunity to better society through one's knowledge; that the search for knowledge and truth is a never-ending quest; and that all men owe a responsibility to their fellow men. Society is better for these values. It will continue to get better with the increasing number of students who are provided with the opportunity to learn here.

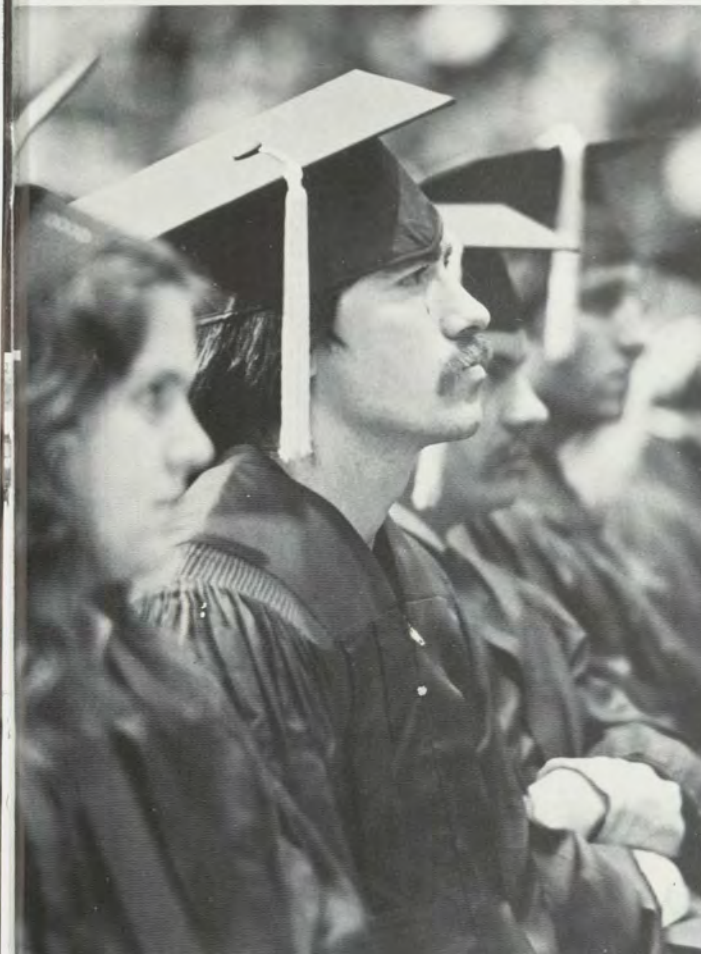

Each college and university is unique!
The commitment and zeal of these institutions has given them a certain spirit, a humane spirit. Their pursuit of knowledge, their search at the frontiers of science and technology, and their experimentation with innovative learning processes are not ends in themselves. They are means, instruments to serve that overriding spirit of the people's colleges. You should be extremely proud that you are now part of that spirit and that tradition. You should be proud of the degree you received, and what it signified.
Congratulations to all as you begin your futures!





LOOKING
AT N.M.U.
...

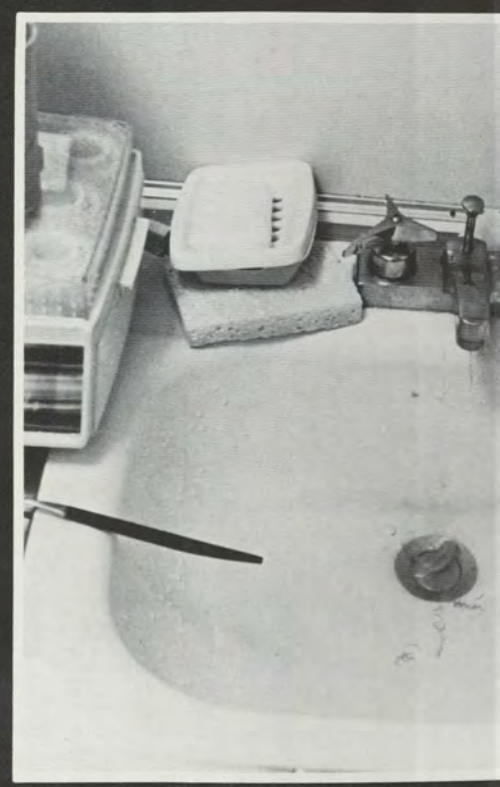

... ONE
LAST TIME

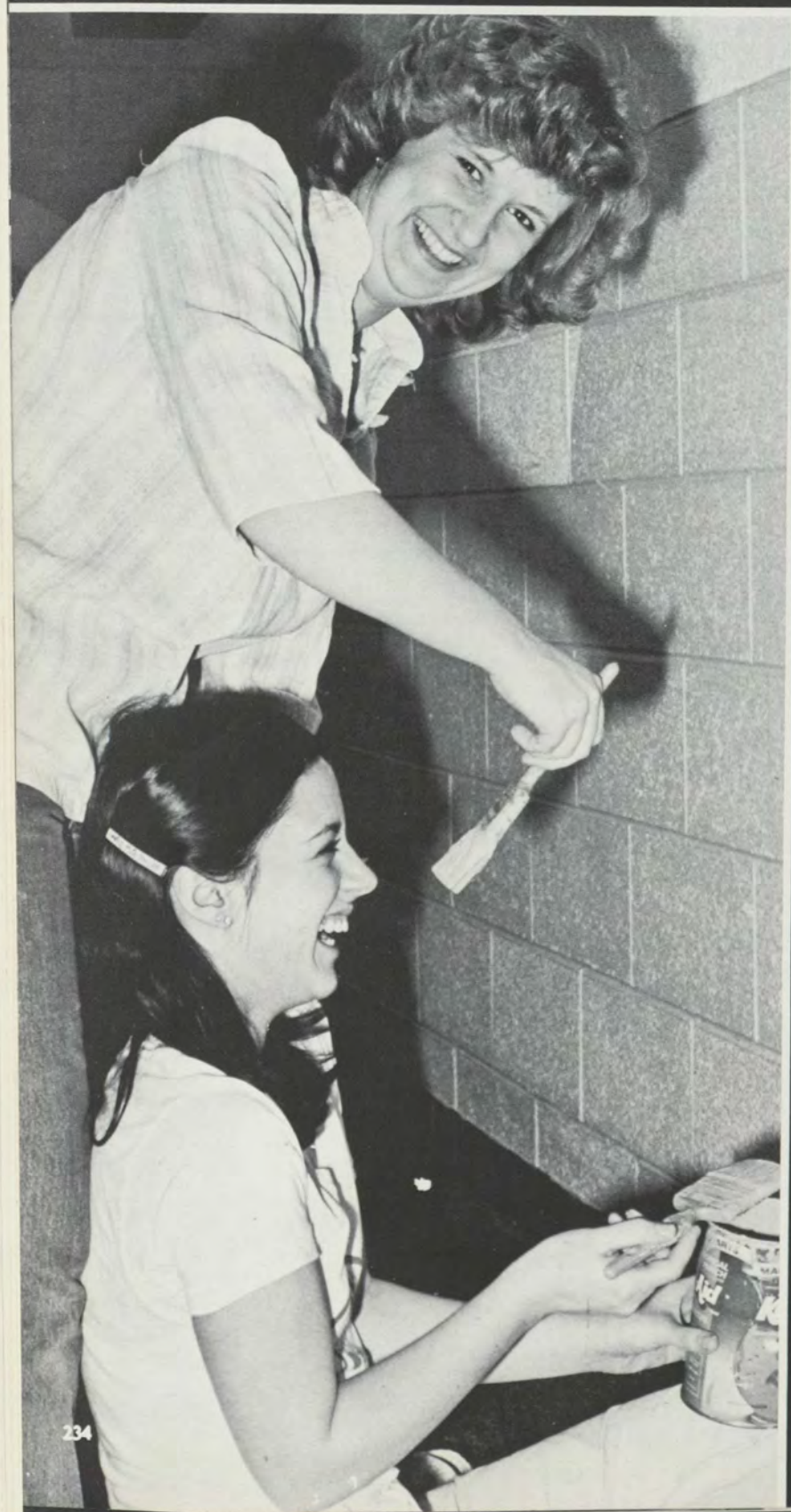

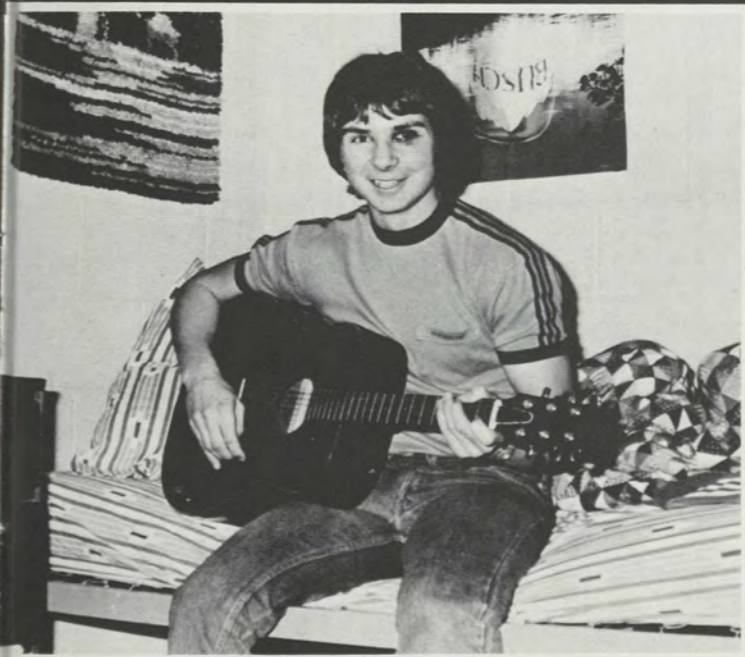
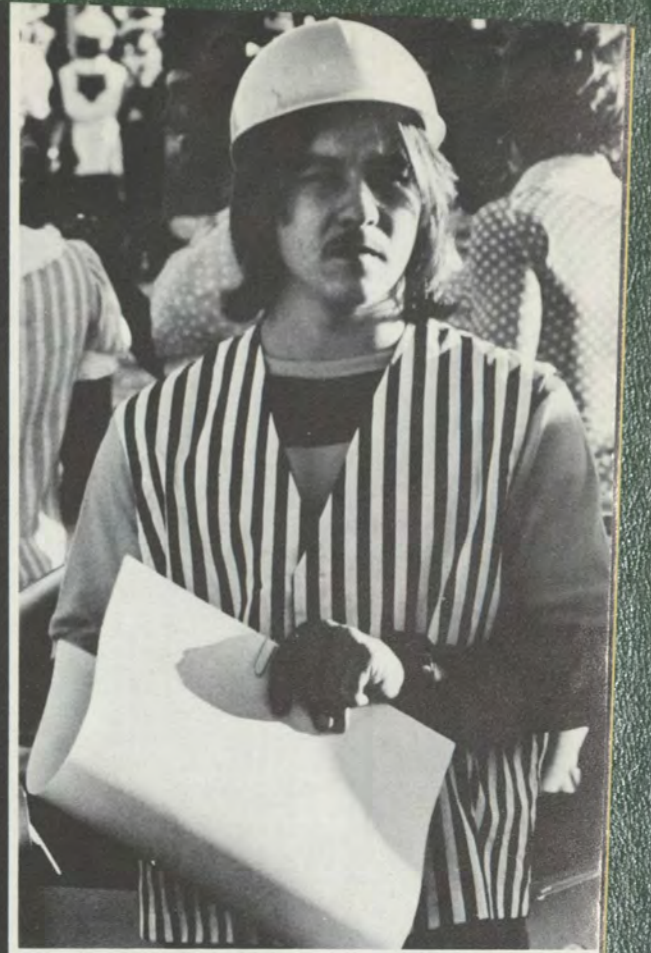
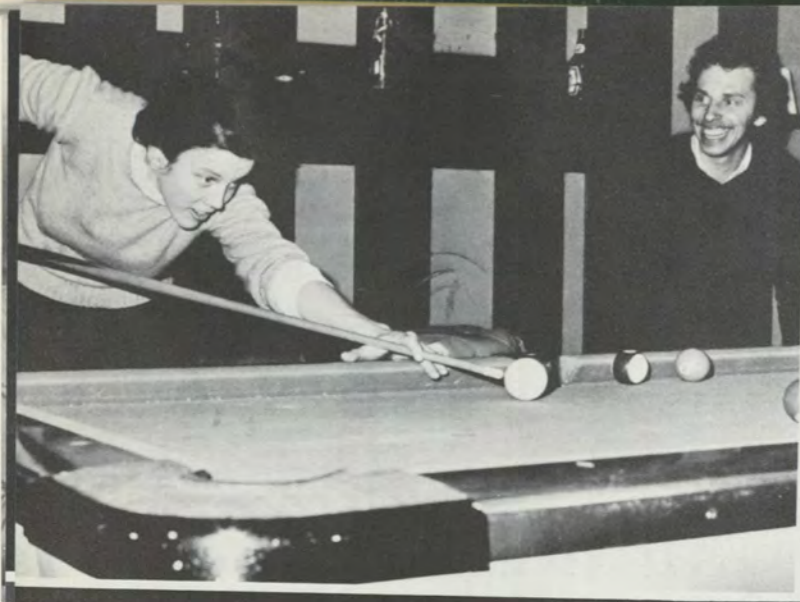

ONE LAST LOOK AT NMU . . .

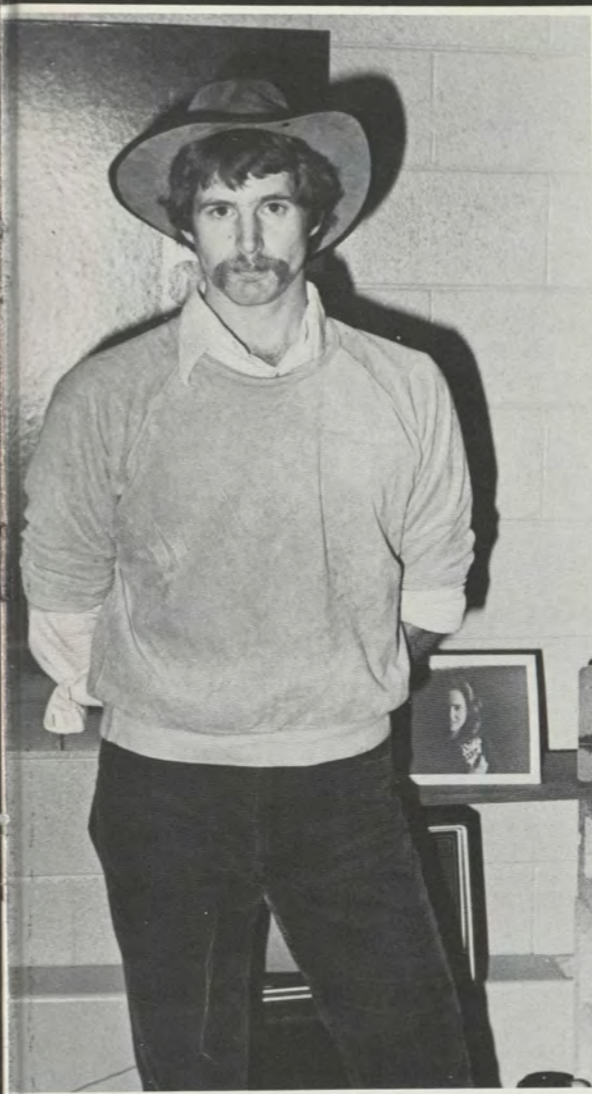

. . . UNTIL NEXT
YEAR



SPECIAL WISHES FROM THE PENINSULAN STAFF

Dr. Jack R. Rombouts
retired as Vice President for
Continuing Education and
Secretary to the Board of
Control on December 31,
1978.



Ron Stump resigned his
post as Director of Student
Activities in the fall to com-
plete his Doctorate at Mich-
igan State.

THANKS

The Peninsulan Staff wishes to
thank the following people for
their help in putting together the
1978-79 yearbook:

The photographers

The News Bureau Office

Paul Suomi

Don Pavloski

Carl Holm, Jeanne Karr & Stan

Cahill

Many of the Resident Directors &
RA's

The Intramurals Office

Student Activities

The Northwind — for their
promotion and constructive
criticism

John Knoff & Taylor Publishing
Co.

Robert Merckx — cover design

Typists who helped

Tony Tollefson & Mark Ruge for
sports copy

Donna Woodward for copy
writing

Many of the Registered Student
Organizations

And everyone else who cooperated
& encouraged the yearbook
production.

